

测试报告

编号 : SHIN1702007701ML_CN

日期 : 2017-02-24

页码 : 1 of 2

客户名称: 东莞九兆金属科技有限公司
客户地址: 东莞市常平镇横江厦村大墩工业区

样品名称 : 不锈钢
材质牌号 : SUS316L

以上信息及样品由客户提供及确认, SGS 不承担证实客户提供信息的准确性、适当性和(或)完整性的责任。

测试要求 : 化学成分分析
SGS 参考号 : CP17-006179
收样日期 : 2017-02-20
测试开始时间 : 2017-02-20
测试结束时间 : 2017-02-24
测试结果 : 请见下页 (除另有特别说明外, 此报告结果仅对测试样品负责)

通标标准技术服务(上海)有限公司
授权签名

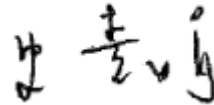

史素娟

授权签字人



测试报告

编号 : SHIN1702007701ML_CN
 日期 : 2017-02-24
 页码 : 2 of 2

化学成分分析:

测试方法: GB/T 11170-2008 (OES)

元素	C	Si	Mn	P	S	Cr	Ni	Mo	Cu
结果,%	0.017	0.29	0.69	0.024	0.002	16.41	12.16	2.00	0.31

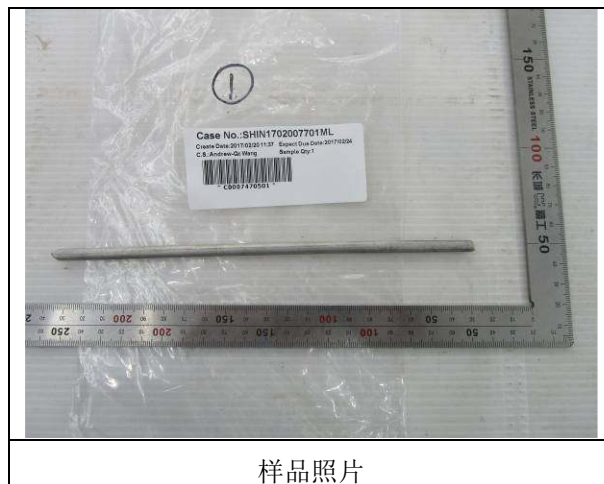

样品照片

该检测报告为由 SGS 发布的原检测报告 编号: SHIN1702007701ML 日期: 2017-02-24 的中文译本, 如中英文有差异, 概以英文为准。

***** 报告结束*****



Unless otherwise agreed in writing, this document is issued by the Company subject to its General Conditions of Service printed overleaf, available on request or accessible at <http://www.sgs.com/en/Terms-and-Conditions.aspx> and, for electronic format documents, subject to Terms and Conditions for Electronic Documents at <http://www.sgs.com/en/Terms-and-Conditions/Terms-e-Documents.aspx>. Attention is drawn to the limitation of liability, indemnification and jurisdiction issues defined therein. Any holder of this document is advised that information contained hereon reflects the Company's findings at the time of its intervention only and within the limits of Client's instructions, if any. The Company's sole responsibility is to its Client and this document does not exonerate parties to a transaction from exercising all their rights and obligations under the transaction documents. This document cannot be reproduced except in full, without prior written approval of the Company. Any unauthorized alteration, forgery or falsification of the content or appearance of this document is unlawful and offenders may be prosecuted to the fullest extent of the law. Unless otherwise stated the results shown in this test report refer only to the sample(s) tested and such sample(s) are retained for 30 days only.
 Attention: To check the authenticity of testing /inspection report & certificate, please contact us at telephone: (86-755) 8307 1443, or email: GM.Doccheck@sgs.com
 No.69, Block 1159, East Kang Qiao Road, Pudong District, Shanghai, China 201319 t(86-21) 61196300 f(86-21) 68183122/68183920 www.sgs.com.cn
 中国·上海·浦东康桥东路1159弄69号 邮编: 201319 t(86-21) 61196300 f(86-21) 68183122/68183920 e sgs.china@sgs.com