

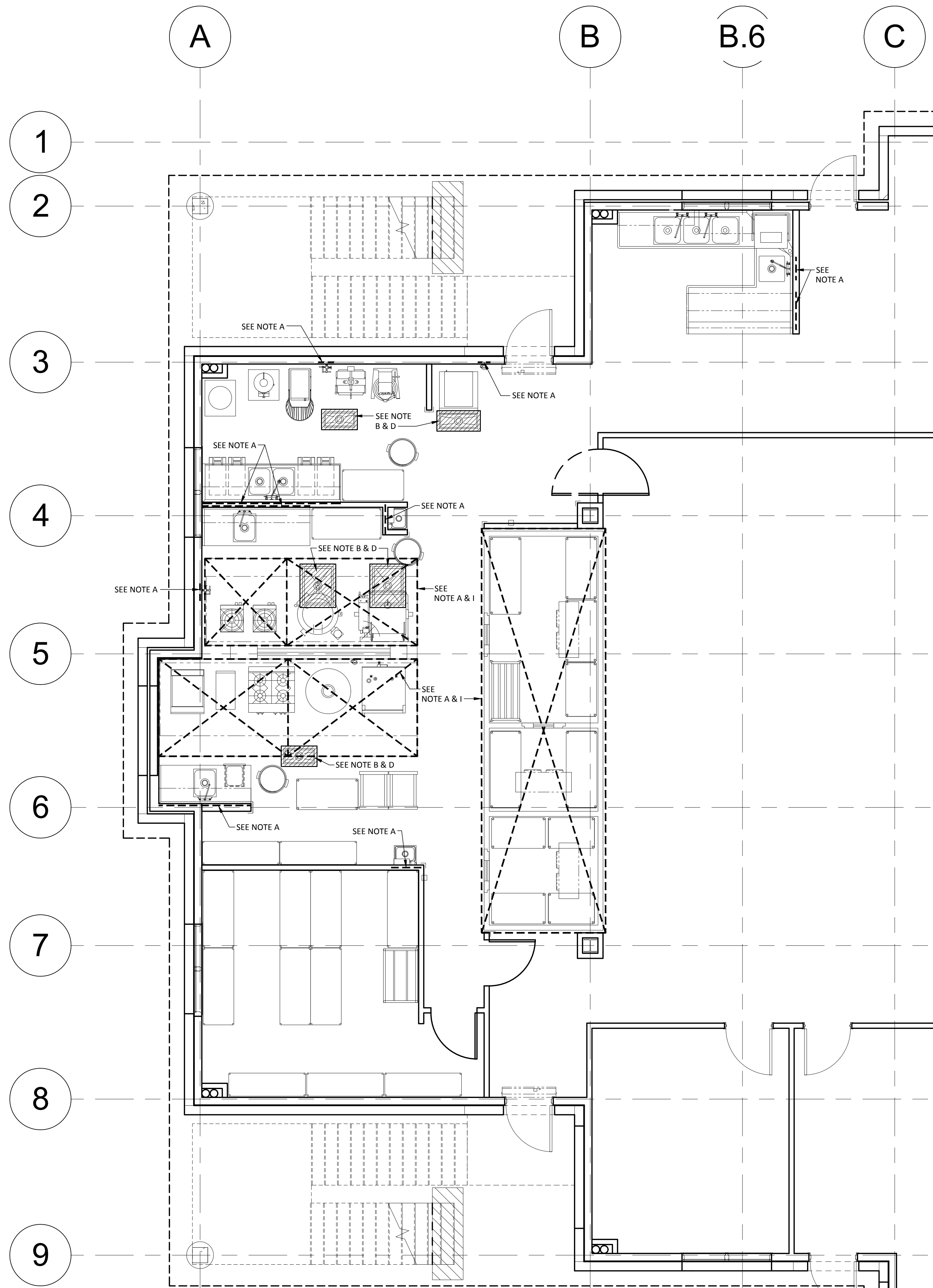

FOODSERVICE EQUIPMENT LAYOUT
RADHA KRISHNA TEMPLE
 1450 N. WATERS ROAD
 ALLEN, TX 75013



SPECIAL CONDITIONS NOTES

- WORK DESCRIBED IN THESE NOTES IS TO BE ADDRESSED BY THE ARCHITECT
- NOTE A:** CONTRACTOR SHALL ENSURE ALL WALLS AND/OR CEILING ARE PROPERLY REINFORCED TO SUPPORT ALL WALL AND/OR CEILING SUPPORTED EQUIPMENT SEE DETAIL CM 1.01.1
- NOTE B:** CONTRACTOR SHALL PROVIDE 4" DEEP (100MM) DEPRESSION IN ROUGH SLAB TO RECEIVE S/S FLOOR TROUGH AND GRATING. DEPRESSION TO BE LEVEL AND SMOOTH. SEE DETAIL CM 1.02.1
- NOTE C:** N/A
- NOTE D:** CONTRACTOR SHALL PITCH FLOOR TO AREA DRAINS AT A MINIMUM OF 1/8" (3MM) PER FOOT. THIS CONDITION IS APPLICABLE IN WET SPACES SUCH AS CART WASH AREA, TRASH ROOM, DISHROOM AND POT WASH AREAS.
- NOTE E:** CONTRACTOR SHALL ENSURE WALL DEPTH IS SUFFICIENT TO RECEIVE RECESSED EQUIPMENT PROVIDED BY KEC.
- NOTE F:** N/A
- NOTE G:** N/A
- NOTE H:** CONTRACTOR SHALL PROVIDE CLEAR OPENING IN WALL TO RECEIVE FOODSERVICE EQUIPMENT BY KEC. CONTRACTOR TO ALLOW 1/4" (6MM) CLEARANCE OF EACH SIDE AND TOP OF UNIT. KEC TO PROVIDE ALL NECESSARY S/S TRIM FOR BOTH SIDES OF WALL.
- NOTE I:** CONTRACTOR SHALL VERIFY INSTALLATION HEIGHT OF FINISHED CEILING WITH FOODSERVICE EQUIPMENT BELOW AS SHOWN.
- NOTE J:** CONTRACTOR SHALL ENSURE STRUCTURAL FLOOR IS ADEQUATE TO SUPPORT HEAVY EQUIPMENT SUCH AS PIZZA OVEN, ICE MAKERS AND REMOTE REFRIGERATION SYSTEM.
- NOTE K:** CONTRACTOR SHALL PROVIDE 3" (75MM) SLEEVE FOR REFRIGERATION LINES PROVIDED BY KEC.
- NOTE L:** CONTRACTOR TO PROVIDE ROOF PAD OR ROOF CURB, ROOF PENETRATIONS, WATERPROOFING AND ROOF SUPPORT FOR REMOTE REFRIGERATION SYSTEM.

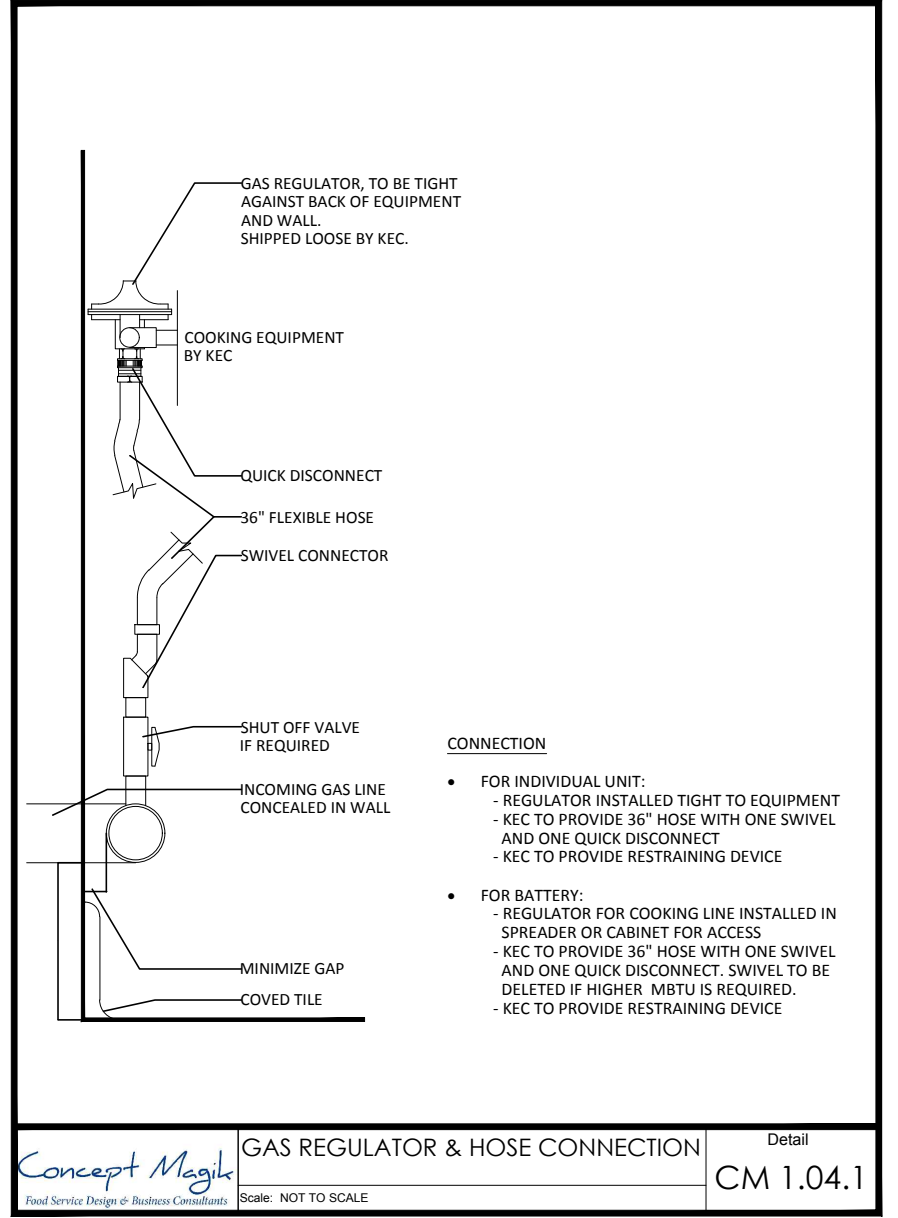
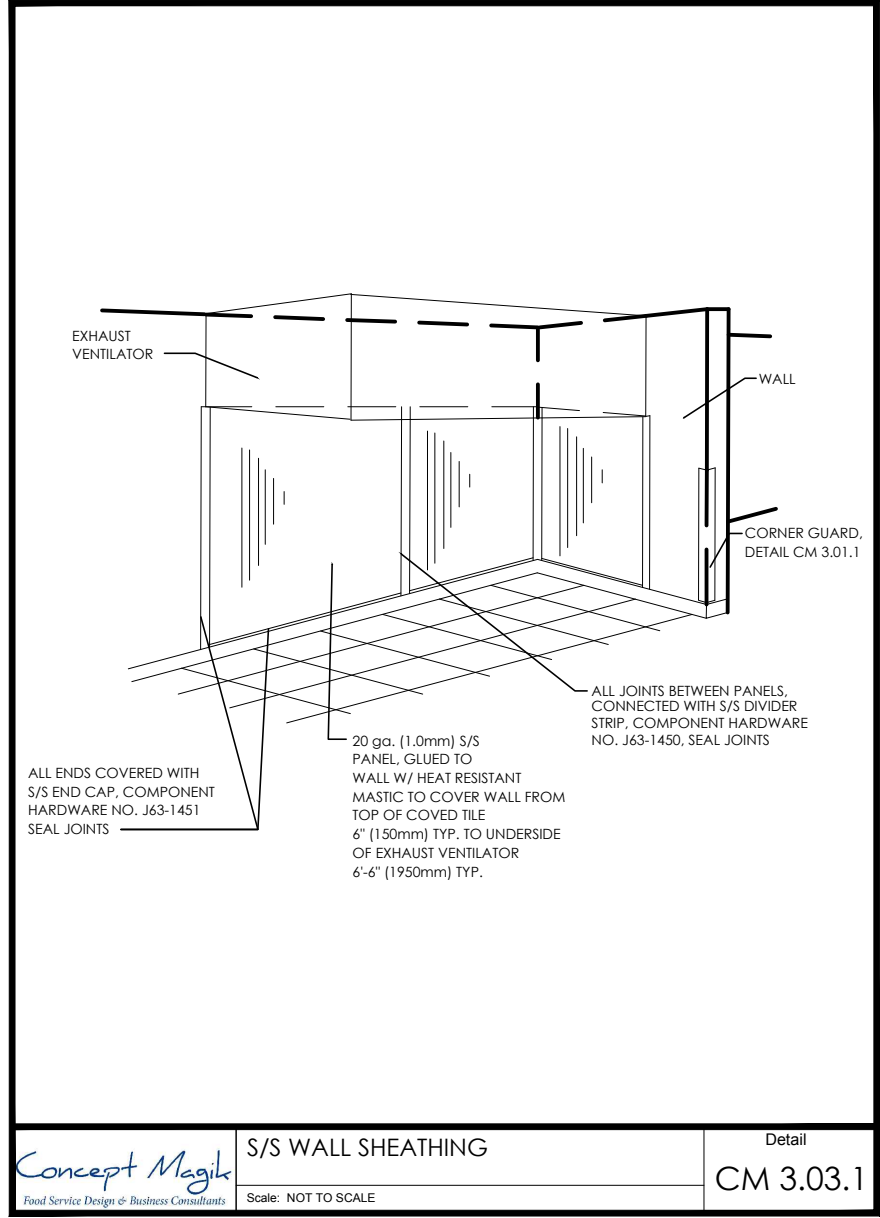
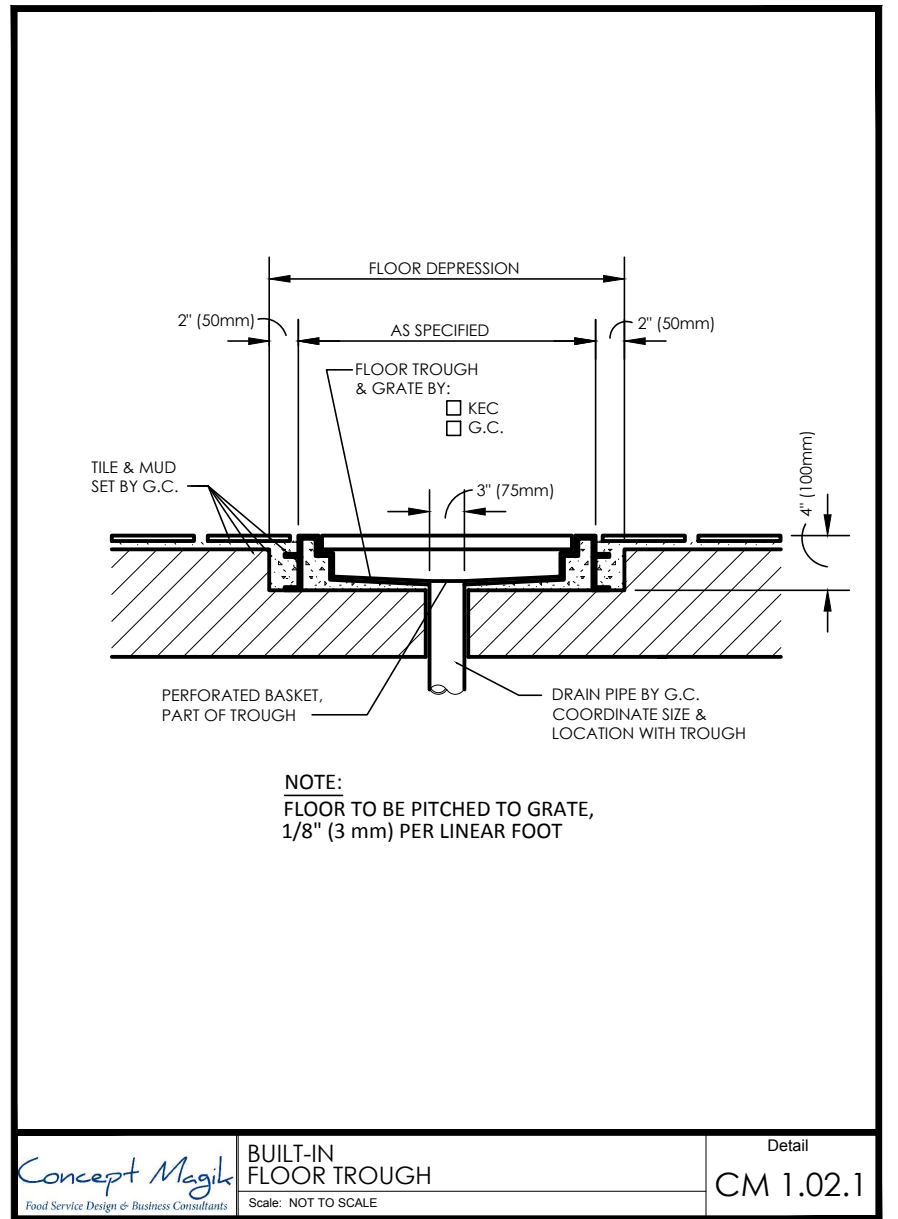
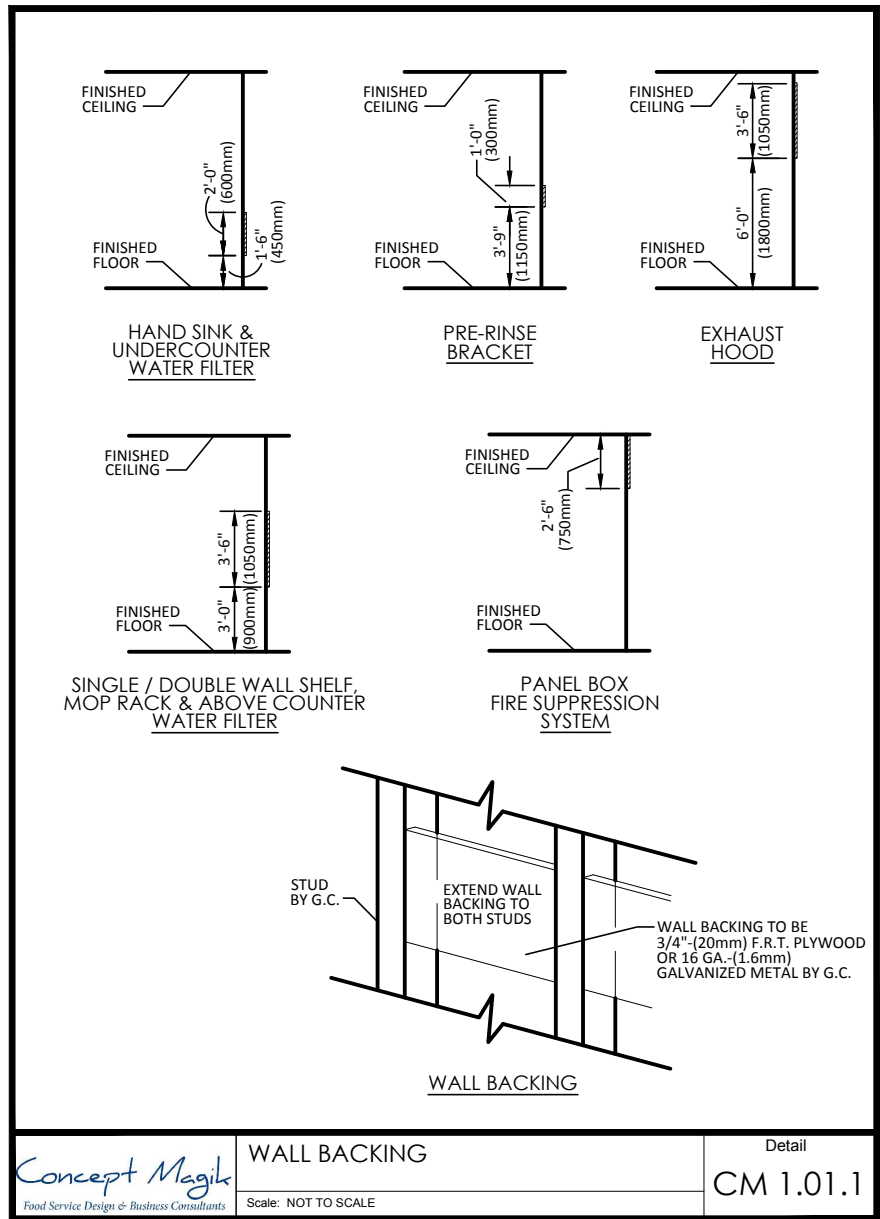
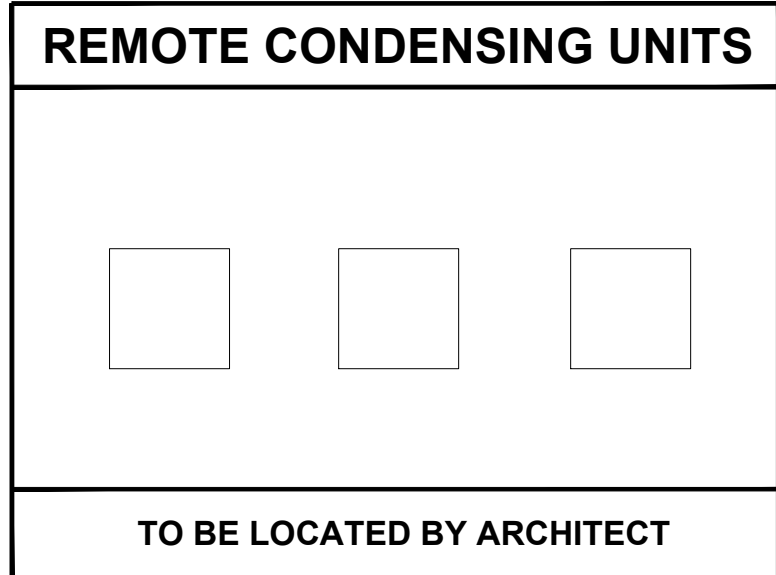

ISSUE	DATE	DESCRIPTION

PROJECT NUMBER: CM170123

SCALE: 1/4"=1'-0"

DRAWN: TCG

DATE: 06/05/2020

SHEET DESCRIPTION
FOODSERVICE SPECIAL CONDITIONS PLAN

SHEET NUMBER

FS-1SC