BLUES FIGURE #4
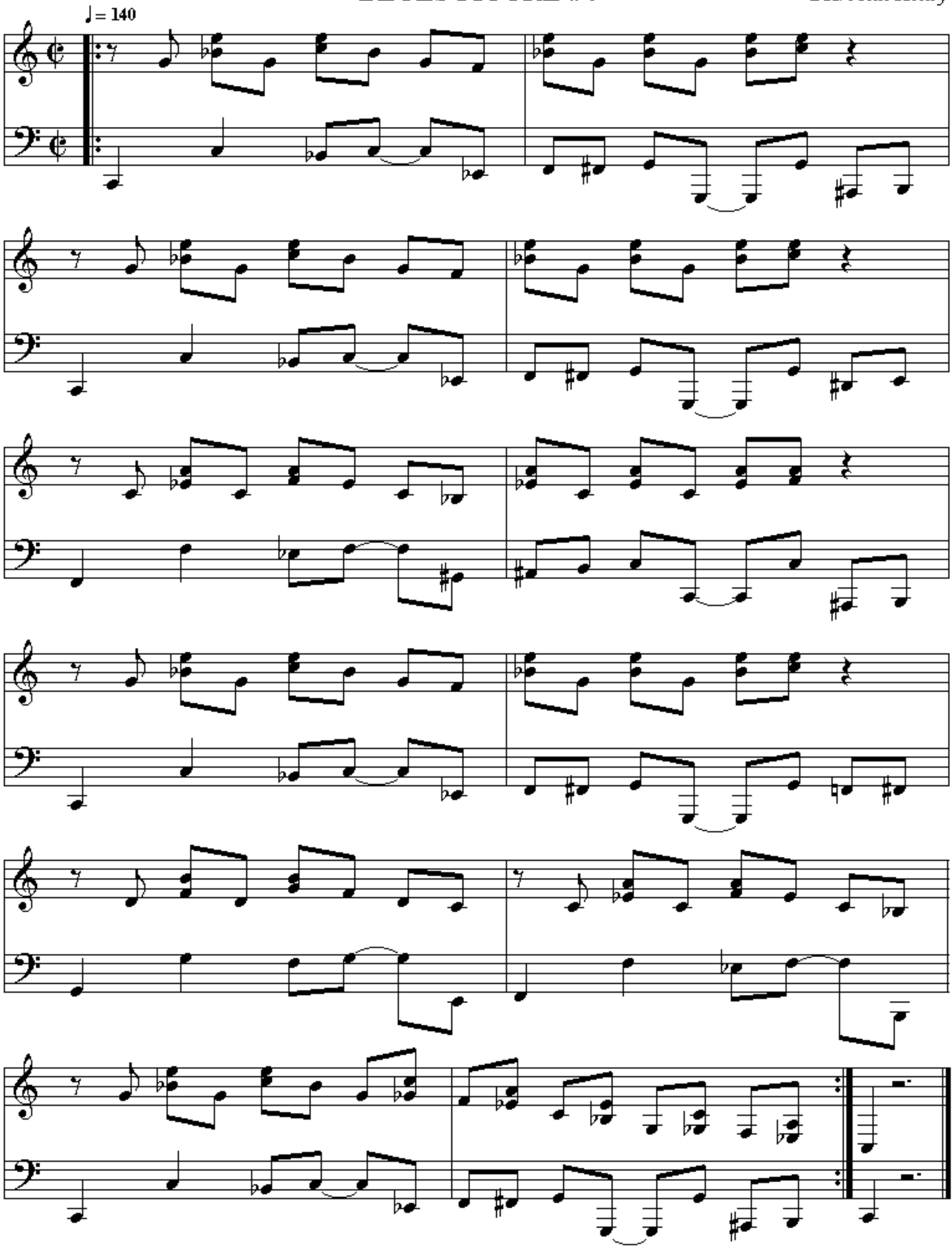
©H. John Henry