

RUSSIAN BEAR

Oboe

Russian March

Arthur Lemos

$\text{♩} = 128$

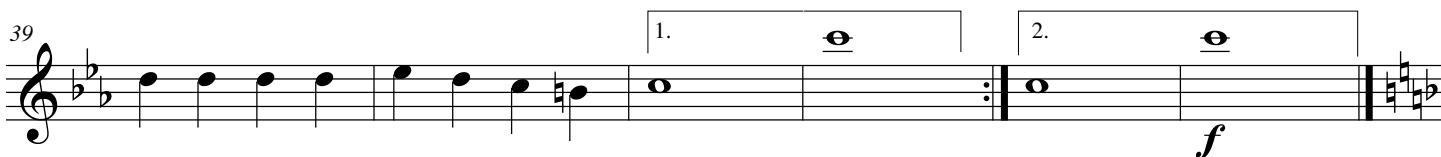
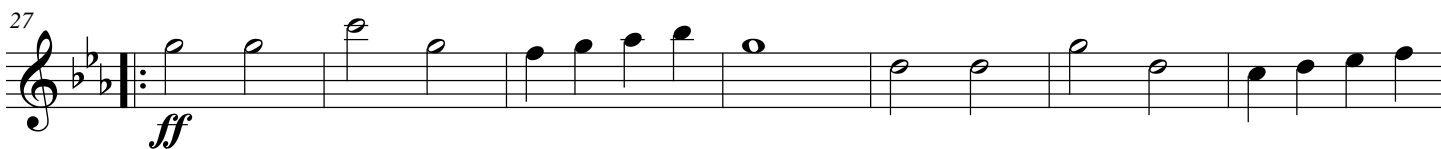
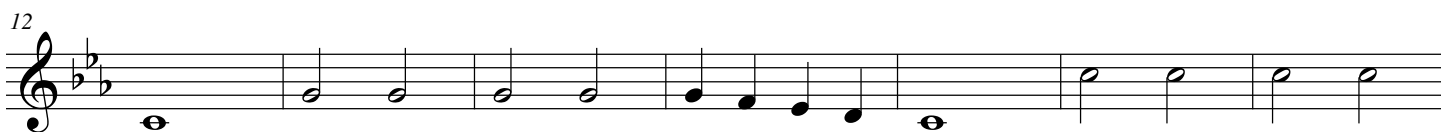
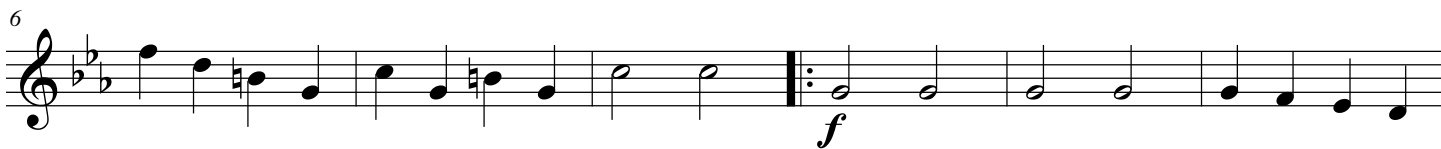
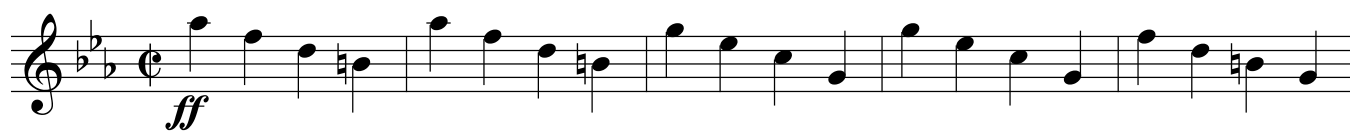

2 Oboe

RUSSIAN BEAR

45  Trio

51

57

64

71

To Coda  *ff*

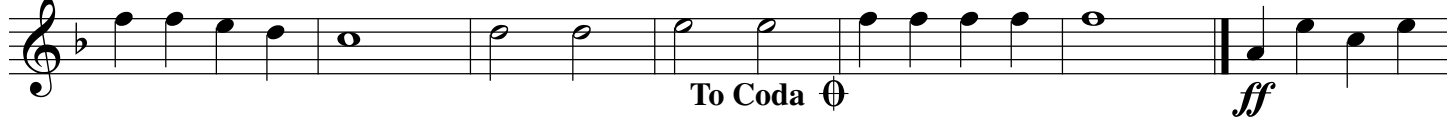

78

84

90  Coda

ff D.S. al Coda

