

ORDINANCE NO. 369

ORDINANCE ANNEXING TERRITORY

AN ORDINANCE TO ANNEX CERTAIN TERRITORY AND TO INCORPORATE THE SAME WITHIN THE CORPORATE BOUNDARIES OF THE CITY OF ROLLA, COUNTY OF ROLETTE, STATE OF NORTH DAKOTA, PURSUANT TO THE PROVISIONS OF NDCC CHAPTER 40-51.2

Be it ordained by the City of Rolla, County of Rolette, State of North Dakota as follows:

PREAMBLE

1. An Annexation Resolution was adopted by the City Council of the City of Rolla on November 7, 1994 resolving to annex the property described in the Resolution to the City of Rolla.

2. Notice thereof was published in the Turtle Mountain Star on November 28 and December 5, 1994.

3. The annexation of such territory is deemed necessary for the welfare of the residents and property owners thereof and of this city as a whole.

NOW, THEREFORE, BE IT ORDAINED, by the City Council of the City of Rolla, County of Rolette, State of North Dakota as follows:

SECTION ONE

There is hereby annexed to the City of Rolla, County of Rolette, State of North Dakota, and incorporated within the corporate boundaries thereof, the following territory adjoining the present corporate boundaries of the City:

1. First Avenue SW and 5th Street SW of Neameyer's Third Addition to the City of Rolla as shown by the Plat of said Addition which is attached hereto and incorporated by reference into this Ordinance.

2. Industrial Park 2nd Addition to the City of Rolla as shown by the Plat of said Addition which is attached hereto and incorporated by reference into this Ordinance.

SECTION TWO

The corporate limits of the City of Rolla are hereby extended and increased so as to include and embrace within the corporate limits of the City of Rolla, the territory described in Section One hereof, and such territory is hereby declared to be a part of the City of Rolla.

SECTION THREE

The map attached to this ordinance is an accurate map of the territory annexed, and the same is hereby adopted as the official map of the territory annexed, and the Mayor of the City of Rolla, is hereby authorized and directed to certify that the map is an accurate map of the territory annexed under the provisions of this ordinance, and to record in the Office of the Register of Deeds, this Ordinance together with a certified copy of the official map attached hereto.

This ordinance shall take effect immediately after its final passage, the public welfare requiring it.

Passed by the City Council of the City of Rolla, on January 9, 1995.

Yes: Bucholz, Frank, Karnopp, Murphy and Rumpel.

No: None

Absent: Hasen

Approved by the Mayor on

1-9



Dennis Neameyer, Mayor
City of Rolla

Attest:

Mary Nordmark, City Auditor

INDUSTRIAL PARK 2ND ADDITION
 TO THE CITY OF
 ROLLA, NORTH DAKOTA

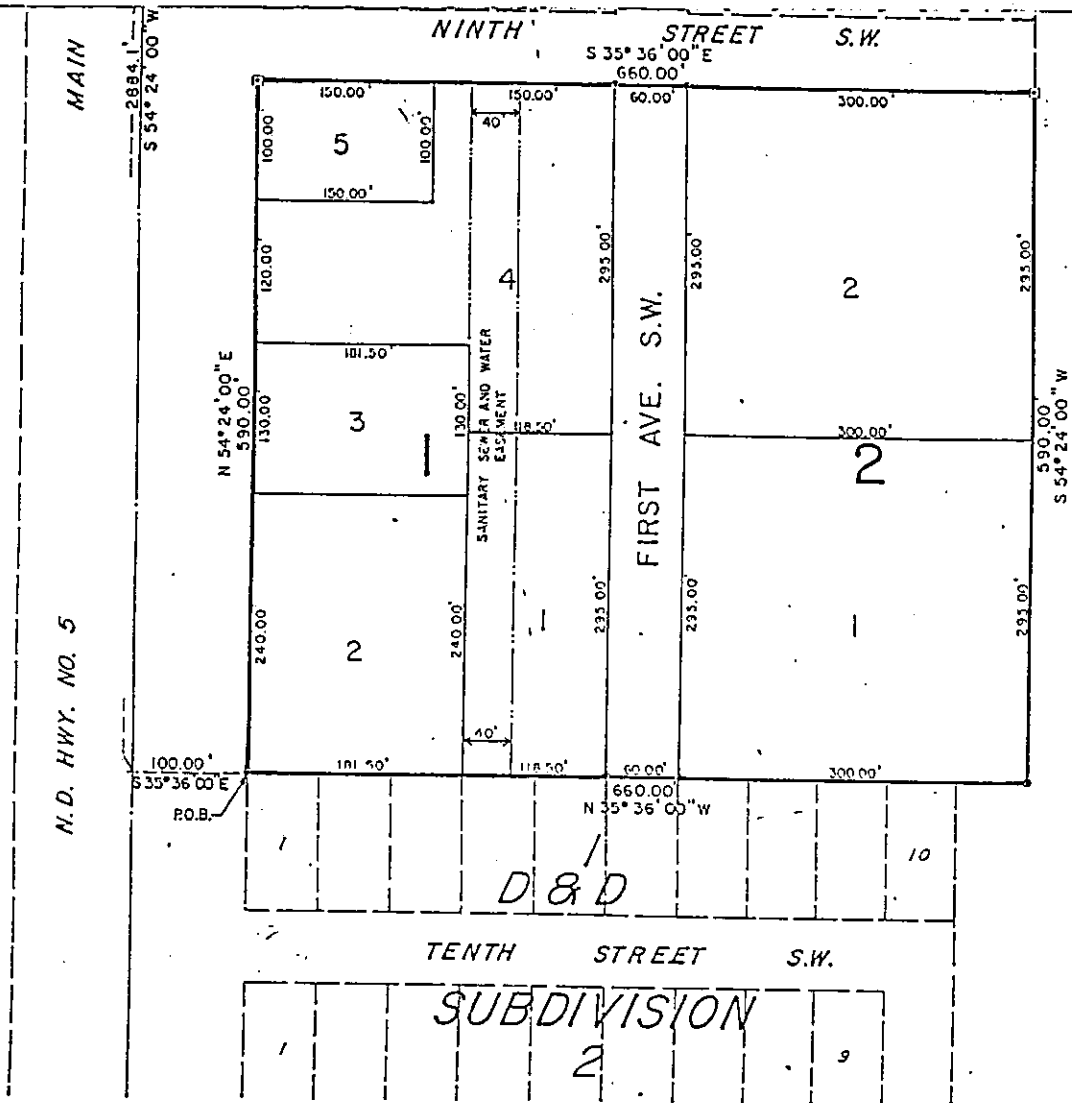

NEAMEYER'S THIRD ADDITION
TO THE CITY OF
ROLLA, NORTH DAKOTA

