

**Key**

<b>01A</b> ADVANCED WARNING ACCESS TO ROAD AHEAD CLOSED ON ____ TO ____ FOR ____ DAY(S) FROM ____ TO ____	<b>01</b> ROAD CLOSED P7105 750mm	<b>02</b> Diverion ENDS	<b>04</b> Diverted traffic →	<b>06</b> Diverted traffic ↑	<b>08</b> Diversion ←	<b>10</b> ROAD AHEAD CLOSED	<b>12</b> Diverted traffic ↶	<b>14</b> Diverted traffic ↷	<b>15</b>
		<b>03</b> Diverion ENDS	<b>05</b> Diverted traffic ←	<b>07</b> Diversion →	<b>09</b> Diversion ↑	<b>11</b> Diverted traffic ↷	<b>13</b> Diverted traffic ↶		

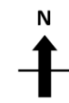
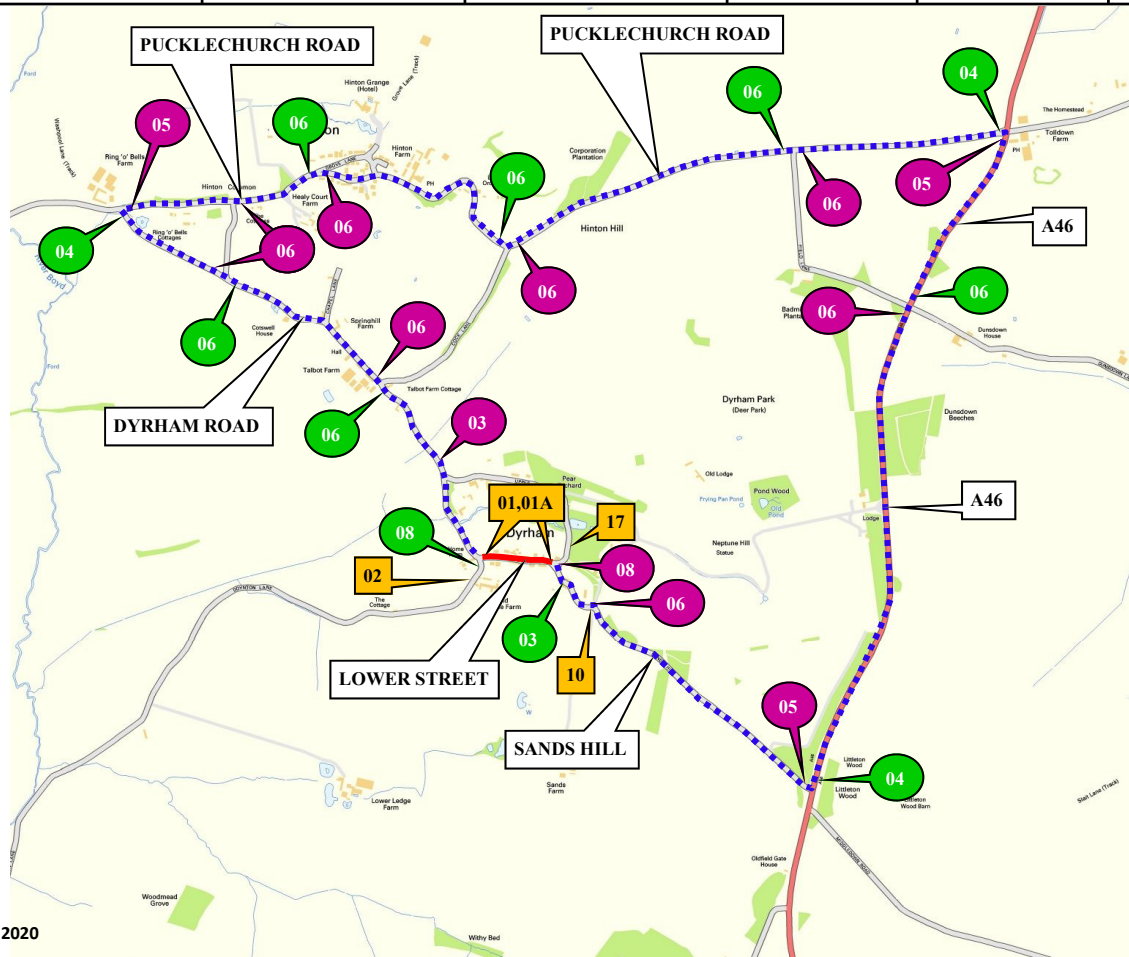

Barriers, cones and flashing lamps required each end of road closure

© Contains OS data Crown copyright and database rights 2020

**SUNBELT RENTALS**  
Sunbelt Rentals UK (Traffic Management)  
Kemble Airfield Enterprise Park  
Cirencester Road  
Kemble  
GL7 6BQ  
☎ 03700 500 792  
📠 0845 004 7105

**Note**  
1. All equipment shall be approved and shall comply with the Department Of Transport specification MCE0111. This drawing does not show the normal road works signage that will be required as per Chapter 8.  
2. All signs to be in accordance with TSGRD 2002 and to minimum class retroreflective.  
3. Minimum height of lettering to be 60mm and sign boards to be 1000mm (750mm where appropriate).  
This drawing is protected by copyright and the information contained therein is confidential.  
This drawing may not be copied and the information therein may not be used, or disclosed to a third party, wholly or in part with the written permission of Sunbelt Rentals UK (Traffic Management).

CROWN COPYRIGHT DATA REPRODUCED BY PERMISSION OF THE CONTROLLER OF HMSO

<b>CLIENT DETAILS</b> OPENREACH	<b>REP/DEPOT</b> NB/213	<b>DRAWN BY</b> GB	<b>ADDRESS</b> LOWER STREET, DYRHAM, GLOUCESTERSHIRE SN14 8EU		
<b>AMEND #</b> 00	<b>SHEET #</b> 1 OF 1	<b>DATE</b> 09/07/2020			
<b>TIME OF WORKS</b>					
<b>OFF PEAK</b> 0930-1530	<b>NIGHT</b> 2100-0600	<b>WEEKEND</b> SAT/SUN	<b>WEEKDAY</b> MON-FRI	<b>24HR WORKS</b>	
✓					BUS ROUTE AFFECTED

	ROAD CLOSURE		CLOCKWISE DIVERSION
	DIVERSION		ANTI-CLOCKWISE DIVERSION
			ROAD CLOSURE SIGN
<b>ROAD CLOSURE LENGTH (APPROX)</b>		215M	
<b>ROAD CLOSURE WIDTH (APPROX)</b>		3.1M	
<b>HIRE ADVICE</b>		<b>213-S006898</b>	