

**Sample Ballot - Constitution Party Primary  
Wayne County, North Carolina  
March 3, 2020**

**C0001**



**BALLOT MARKING INSTRUCTIONS**

A. With the marking device provided or a black ball point pen, completely fill in the oval to the left of each candidate or selection of your choice as shown.  
B. If you tear, deface or wrongly mark this ballot, return it to request a replacement.

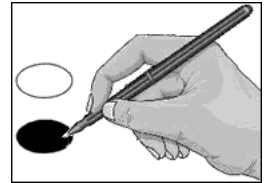

**FEDERAL OFFICES**

**Presidential Preference**  
(You may vote for ONE)

- Don Blankenship**
- Charles Kraut**
- No Preference**

**BOARD OF EDUCATION**

**Board of Education  
At-Large**  
(You may vote for ONE)

- Lashaundon Perkins**
- Tommy Sanders**
- Ven Faulk**

**REFERENDUM**

**Local Sales and Use Tax**

Local sales and use tax at the rate of one-quarter percent (0.25%) in addition to all other State and local sales and use taxes.

- For**
- Against**

**End of Ballot**

Sample Ballot - Constitution Party Primary  
Wayne County, North Carolina  
March 3, 2020

**C0002**  

**BALLOT MARKING INSTRUCTIONS**

- A. With the marking device provided or a black ball point pen, completely fill in the oval to the left of each candidate or selection of your choice as shown.
- B. If you tear, deface or wrongly mark this ballot, return it to request a replacement.



**FEDERAL OFFICES**

**Presidential Preference**  
(You may vote for ONE)

- Don Blankenship
- Charles Kraut
- No Preference

**BOARD OF EDUCATION**

**Board of Education  
At-Large**  
(You may vote for ONE)

- Lashaundon Perkins
- Tommy Sanders
- Ven Faulk

**End of Ballot**

SAMPLE BALLOT  
SAMPLE BALLOT  
SAMPLE BALLOT  
SAMPLE BALLOT  
SAMPLE BALLOT  
SAMPLE BALLOT  
SAMPLE BALLOT  
SAMPLE BALLOT  
SAMPLE BALLOT  
SAMPLE BALLOT  
SAMPLE BALLOT  
SAMPLE BALLOT

SAMPLE BALLOT  
SAMPLE BALLOT  
SAMPLE BALLOT  
SAMPLE BALLOT  
SAMPLE BALLOT  
SAMPLE BALLOT  
SAMPLE BALLOT  
SAMPLE BALLOT  
SAMPLE BALLOT  
SAMPLE BALLOT  
SAMPLE BALLOT  
SAMPLE BALLOT

Sample Ballot - Constitution Party Primary  
Wayne County, North Carolina  
March 3, 2020

C0003



**BALLOT MARKING INSTRUCTIONS**

- A. With the marking device provided or a black ball point pen, completely fill in the oval to the left of each candidate or selection of your choice as shown.
- B. If you tear, deface or wrongly mark this ballot, return it to request a replacement.



**FEDERAL OFFICES**

**Presidential Preference**  
(You may vote for ONE)

- Don Blankenship
- Charles Kraut
- No Preference

**BOARD OF EDUCATION**

**Board of Education At-Large**  
(You may vote for ONE)

- Lashaundon Perkins
- Tommy Sanders
- Ven Faulk

**Board of Education District 3**  
(You may vote for ONE)

- Raybrook (Raynan) Thompson
- Patricia Burden
- Robert Freeman

**REFERENDUM**

**Local Sales and Use Tax**

Local sales and use tax at the rate of one-quarter percent (0.25%) in addition to all other State and local sales and use taxes.

- For
- Against

**End of Ballot**

Sample Ballot - Constitution Party Primary  
Wayne County, North Carolina  
March 3, 2020



C0004



**BALLOT MARKING INSTRUCTIONS**

- A. With the marking device provided or a black ball point pen, completely fill in the oval to the left of each candidate or selection of your choice as shown.
- B. If you tear, deface or wrongly mark this ballot, return it to request a replacement.

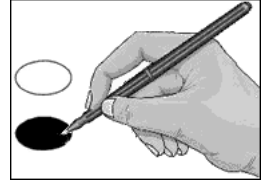

**FEDERAL OFFICES**

**Presidential Preference**  
(You may vote for ONE)

- Don Blankenship
- Charles Kraut
- No Preference

**BOARD OF EDUCATION**

**Board of Education  
At-Large**  
(You may vote for ONE)

- Lashaundon Perkins
- Tommy Sanders
- Ven Faulk

**Board of Education  
District 3**  
(You may vote for ONE)

- Raybrook (Raynan) Thompson
- Patricia Burden
- Robert Freeman

**End of Ballot**

Sample Ballot - Democratic Party Primary  
Wayne County, North Carolina  
March 3, 2020

D0005



**BALLOT MARKING INSTRUCTIONS**

- A. With the marking device provided or a black ball point pen, completely fill in the oval to the left of each candidate or selection of your choice as shown.  
B. If you tear, deface or wrongly mark this ballot, return it to request a replacement.

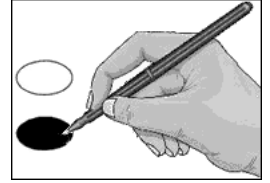

FEDERAL OFFICES	NC Lieutenant Governor (You may vote for ONE)	BOARD OF EDUCATION
<b>Presidential Preference</b> (You may vote for ONE)	<input type="radio"/> <b>Allen Thomas</b> <input type="radio"/> <b>Bill Toole</b> <input type="radio"/> <b>Terry Van Duyn</b> <input type="radio"/> <b>Chaz Beasley</b> <input type="radio"/> <b>Yvonne Lewis Holley</b> <input type="radio"/> <b>Ron Newton</b>	<b>Board of Education At-Large</b> (You may vote for ONE)
<input type="radio"/> <b>Deval Patrick</b> <input type="radio"/> <b>Bernie Sanders</b> <input type="radio"/> <b>Tom Steyer</b> <input type="radio"/> <b>Elizabeth Warren</b> <input type="radio"/> <b>Marianne Williamson</b> <input type="radio"/> <b>Andrew Yang</b> <input type="radio"/> <b>Michael Bennet</b> <input type="radio"/> <b>Joseph R. Biden</b> <input type="radio"/> <b>Michael R. Bloomberg</b> <input type="radio"/> <b>Cory Booker</b> <input type="radio"/> <b>Pete Buttigieg</b> <input type="radio"/> <b>Julián Castro</b> <input type="radio"/> <b>John K. Delaney</b> <input type="radio"/> <b>Tulsi Gabbard</b> <input type="radio"/> <b>Amy Klobuchar</b> <input type="radio"/> <b>No Preference</b>	<b>NC Auditor</b> (You may vote for ONE)	<input type="radio"/> <b>Lashaundon Perkins</b> <input type="radio"/> <b>Tommy Sanders</b> <input type="radio"/> <b>Ven Faulk</b>
	<b>NC Commissioner of Agriculture</b> (You may vote for ONE)	REFERENDUM
	<input type="radio"/> <b>Luis A. Toledo</b> <input type="radio"/> <b>Beth A. Wood</b>	<b>Local Sales and Use Tax</b>
<b>US Senate</b> (You may vote for ONE)	<b>NC Superintendent of Public Instruction</b> (You may vote for ONE)	Local sales and use tax at the rate of one-quarter percent (0.25%) in addition to all other State and local sales and use taxes. <input type="radio"/> <b>For</b> <input type="radio"/> <b>Against</b>
<input type="radio"/> <b>Erica D. Smith</b> <input type="radio"/> <b>Steve Swenson</b> <input type="radio"/> <b>Cal Cunningham</b> <input type="radio"/> <b>Trevor M. Fuller</b> <input type="radio"/> <b>Atul Goel</b>	<input type="radio"/> <b>Walter Smith</b> <input type="radio"/> <b>Jenna Wadsworth</b> <input type="radio"/> <b>Donovan Alexander Watson</b>	<b>End of Ballot</b>
STATE OFFICES	NC Treasurer (You may vote for ONE)	
<b>NC Governor</b> (You may vote for ONE)	<input type="radio"/> <b>Dimple Ajmera</b> <input type="radio"/> <b>Ronnie Chatterji</b> <input type="radio"/> <b>Matt Leatherman</b>	
<input type="radio"/> <b>Ernest T. Reeves</b> <input type="radio"/> <b>Roy Cooper</b>	COUNTY OFFICES	
	<b>Register of Deeds</b> (You may vote for ONE)	
	<input type="radio"/> <b>Constance Bryant Coram</b> <input type="radio"/> <b>Judy Denning Harrison</b>	
	North Carolina	Ballot Style D0005

SAMPLE BALLOT

SAMPLE BALLOT

Sample Ballot - Democratic Party Primary  
Wayne County, North Carolina  
March 3, 2020

D0006



**BALLOT MARKING INSTRUCTIONS**

- A. With the marking device provided or a black ball point pen, completely fill in the oval to the left of each candidate or selection of your choice as shown.
- B. If you tear, deface or wrongly mark this ballot, return it to request a replacement.



FEDERAL OFFICES	NC Lieutenant Governor (You may vote for ONE)	BOARD OF EDUCATION
<b>Presidential Preference</b> (You may vote for ONE)	<b>NC Auditor</b> (You may vote for ONE)	<b>Board of Education At-Large</b> (You may vote for ONE)
<ul style="list-style-type: none"> <li><input type="radio"/> Deval Patrick</li> <li><input type="radio"/> Bernie Sanders</li> <li><input type="radio"/> Tom Steyer</li> <li><input type="radio"/> Elizabeth Warren</li> <li><input type="radio"/> Marianne Williamson</li> <li><input type="radio"/> Andrew Yang</li> <li><input type="radio"/> Michael Bennet</li> <li><input type="radio"/> Joseph R. Biden</li> <li><input type="radio"/> Michael R. Bloomberg</li> <li><input type="radio"/> Cory Booker</li> <li><input type="radio"/> Pete Buttigieg</li> <li><input type="radio"/> Julián Castro</li> <li><input type="radio"/> John K. Delaney</li> <li><input type="radio"/> Tulsi Gabbard</li> <li><input type="radio"/> Amy Klobuchar</li> <li><input type="radio"/> No Preference</li> </ul>	<ul style="list-style-type: none"> <li><input type="radio"/> Allen Thomas</li> <li><input type="radio"/> Bill Toole</li> <li><input type="radio"/> Terry Van Duyn</li> <li><input type="radio"/> Chaz Beasley</li> <li><input type="radio"/> Yvonne Lewis Holley</li> <li><input type="radio"/> Ron Newton</li> </ul>	<ul style="list-style-type: none"> <li><input type="radio"/> Lashaundon Perkins</li> <li><input type="radio"/> Tommy Sanders</li> <li><input type="radio"/> Ven Faulk</li> </ul>
<b>US Senate</b> (You may vote for ONE)	<b>NC Commissioner of Agriculture</b> (You may vote for ONE)	<b>End of Ballot</b>
<ul style="list-style-type: none"> <li><input type="radio"/> Erica D. Smith</li> <li><input type="radio"/> Steve Swenson</li> <li><input type="radio"/> Cal Cunningham</li> <li><input type="radio"/> Trevor M. Fuller</li> <li><input type="radio"/> Atul Goel</li> </ul>	<ul style="list-style-type: none"> <li><input type="radio"/> Luis A. Toledo</li> <li><input type="radio"/> Beth A. Wood</li> </ul>	
<b>STATE OFFICES</b>	<b>NC Superintendent of Public Instruction</b> (You may vote for ONE)	
<b>NC Governor</b> (You may vote for ONE)	<b>NC Treasurer</b> (You may vote for ONE)	
<ul style="list-style-type: none"> <li><input type="radio"/> Ernest T. Reeves</li> <li><input type="radio"/> Roy Cooper</li> </ul>	<ul style="list-style-type: none"> <li><input type="radio"/> Keith A. Sutton</li> <li><input type="radio"/> James Barrett</li> <li><input type="radio"/> Constance (Lav) Johnson</li> <li><input type="radio"/> Michael Maher</li> <li><input type="radio"/> Jen Mangrum</li> </ul>	
	<b>COUNTY OFFICES</b>	
	<b>Register of Deeds</b> (You may vote for ONE)	
	<ul style="list-style-type: none"> <li><input type="radio"/> Dimple Ajmera</li> <li><input type="radio"/> Ronnie Chatterji</li> <li><input type="radio"/> Matt Leatherman</li> </ul>	
	<b>Register of Deeds</b> (You may vote for ONE)	
	<ul style="list-style-type: none"> <li><input type="radio"/> Constance Bryant Coram</li> <li><input type="radio"/> Judy Denning Harrison</li> </ul>	
	North Carolina	Ballot Style D0006

**SAMPLE BALLOT  
SAMPLE BALLOT  
SAMPLE BALLOT  
SAMPLE BALLOT  
SAMPLE BALLOT  
SAMPLE BALLOT  
SAMPLE BALLOT  
SAMPLE BALLOT  
SAMPLE BALLOT  
SAMPLE BALLOT  
SAMPLE BALLOT  
SAMPLE BALLOT  
SAMPLE BALLOT**

**SAMPLE BALLOT  
SAMPLE BALLOT  
SAMPLE BALLOT  
SAMPLE BALLOT  
SAMPLE BALLOT  
SAMPLE BALLOT  
SAMPLE BALLOT  
SAMPLE BALLOT  
SAMPLE BALLOT  
SAMPLE BALLOT  
SAMPLE BALLOT  
SAMPLE BALLOT  
SAMPLE BALLOT**

Sample Ballot - Democratic Party Primary  
Wayne County, North Carolina  
March 3, 2020

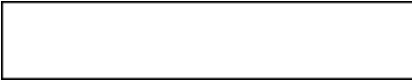

**D0007**



**BALLOT MARKING INSTRUCTIONS**

- A. With the marking device provided or a black ball point pen, completely fill in the oval to the left of each candidate or selection of your choice as shown.
- B. If you tear, deface or wrongly mark this ballot, return it to request a replacement.

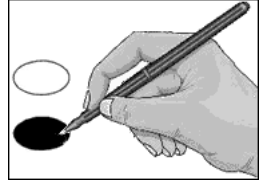

FEDERAL OFFICES	NC Lieutenant Governor (You may vote for ONE)	COUNTY OFFICES
<b>Presidential Preference</b> (You may vote for ONE)	<input type="radio"/> <b>Allen Thomas</b> <input type="radio"/> <b>Bill Toole</b> <input type="radio"/> <b>Terry Van Duyn</b> <input type="radio"/> <b>Chaz Beasley</b> <input type="radio"/> <b>Yvonne Lewis Holley</b> <input type="radio"/> <b>Ron Newton</b>	<b>Board of Commissioners District 3</b> (You may vote for ONE)
<input type="radio"/> <b>Deval Patrick</b> <input type="radio"/> <b>Bernie Sanders</b> <input type="radio"/> <b>Tom Steyer</b> <input type="radio"/> <b>Elizabeth Warren</b> <input type="radio"/> <b>Marianne Williamson</b> <input type="radio"/> <b>Andrew Yang</b> <input type="radio"/> <b>Michael Bennet</b> <input type="radio"/> <b>Joseph R. Biden</b> <input type="radio"/> <b>Michael R. Bloomberg</b> <input type="radio"/> <b>Cory Booker</b> <input type="radio"/> <b>Pete Buttigieg</b> <input type="radio"/> <b>Julián Castro</b> <input type="radio"/> <b>John K. Delaney</b> <input type="radio"/> <b>Tulsi Gabbard</b> <input type="radio"/> <b>Amy Klobuchar</b> <input type="radio"/> <b>No Preference</b>	<b>NC Auditor</b> (You may vote for ONE)	<input type="radio"/> <b>Myelle Thompson</b> <input type="radio"/> <b>Mia Barnett</b> <input type="radio"/> <b>Greg Batts</b> <input type="radio"/> <b>Bevan J. Foster</b>
	<input type="radio"/> <b>Luis A. Toledo</b> <input type="radio"/> <b>Beth A. Wood</b>	<b>Register of Deeds</b> (You may vote for ONE)
	<b>NC Commissioner of Agriculture</b> (You may vote for ONE)	<input type="radio"/> <b>Constance Bryant Coram</b> <input type="radio"/> <b>Judy Denning Harrison</b>
	<input type="radio"/> <b>Walter Smith</b> <input type="radio"/> <b>Jenna Wadsworth</b> <input type="radio"/> <b>Donovan Alexander Watson</b>	<b>BOARD OF EDUCATION</b>
		<b>Board of Education At-Large</b> (You may vote for ONE)
<b>US Senate</b> (You may vote for ONE)	<b>NC Superintendent of Public Instruction</b> (You may vote for ONE)	<input type="radio"/> <b>Lashaundon Perkins</b> <input type="radio"/> <b>Tommy Sanders</b> <input type="radio"/> <b>Ven Faulk</b>
<input type="radio"/> <b>Erica D. Smith</b> <input type="radio"/> <b>Steve Swenson</b> <input type="radio"/> <b>Cal Cunningham</b> <input type="radio"/> <b>Trevor M. Fuller</b> <input type="radio"/> <b>Atul Goel</b>	<input type="radio"/> <b>Keith A. Sutton</b> <input type="radio"/> <b>James Barrett</b> <input type="radio"/> <b>Constance (Lav) Johnson</b> <input type="radio"/> <b>Michael Maher</b> <input type="radio"/> <b>Jen Mangrum</b>	<b>Board of Education District 3</b> (You may vote for ONE)
		<input type="radio"/> <b>Raybrook (Raynan) Thompson</b> <input type="radio"/> <b>Patricia Burden</b> <input type="radio"/> <b>Robert Freeman</b>
		<b>REFERENDUM</b>
<b>STATE OFFICES</b>	<b>NC Treasurer</b> (You may vote for ONE)	<b>Local Sales and Use Tax</b>
<b>NC Governor</b> (You may vote for ONE)	<input type="radio"/> <b>Dimple Ajmera</b> <input type="radio"/> <b>Ronnie Chatterji</b> <input type="radio"/> <b>Matt Leatherman</b>	Local sales and use tax at the rate of one-quarter percent (0.25%) in addition to all other State and local sales and use taxes. <input type="radio"/> <b>For</b> <input type="radio"/> <b>Against</b>
<input type="radio"/> <b>Ernest T. Reeves</b> <input type="radio"/> <b>Roy Cooper</b>		<b>End of Ballot</b>
	North Carolina	Ballot Style D0007



Sample Ballot - Democratic Party Primary  
Wayne County, North Carolina  
March 3, 2020

**D0008**



**BALLOT MARKING INSTRUCTIONS**

- A. With the marking device provided or a black ball point pen, completely fill in the oval to the left of each candidate or selection of your choice as shown.  
B. If you tear, deface or wrongly mark this ballot, return it to request a replacement.

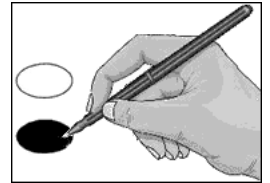

FEDERAL OFFICES	NC Lieutenant Governor (You may vote for ONE)	COUNTY OFFICES
<b>Presidential Preference</b> (You may vote for ONE)	<input type="radio"/> <b>Allen Thomas</b> <input type="radio"/> <b>Bill Toole</b> <input type="radio"/> <b>Terry Van Duyn</b> <input type="radio"/> <b>Chaz Beasley</b> <input type="radio"/> <b>Yvonne Lewis Holley</b> <input type="radio"/> <b>Ron Newton</b>	<b>Board of Commissioners District 3</b> (You may vote for ONE)
<input type="radio"/> <b>Deval Patrick</b> <input type="radio"/> <b>Bernie Sanders</b> <input type="radio"/> <b>Tom Steyer</b> <input type="radio"/> <b>Elizabeth Warren</b> <input type="radio"/> <b>Marianne Williamson</b> <input type="radio"/> <b>Andrew Yang</b> <input type="radio"/> <b>Michael Bennet</b> <input type="radio"/> <b>Joseph R. Biden</b> <input type="radio"/> <b>Michael R. Bloomberg</b> <input type="radio"/> <b>Cory Booker</b> <input type="radio"/> <b>Pete Buttigieg</b> <input type="radio"/> <b>Julián Castro</b> <input type="radio"/> <b>John K. Delaney</b> <input type="radio"/> <b>Tulsi Gabbard</b> <input type="radio"/> <b>Amy Klobuchar</b> <input type="radio"/> <b>No Preference</b>	<b>NC Auditor</b> (You may vote for ONE)	<input type="radio"/> <b>Myelle Thompson</b> <input type="radio"/> <b>Mia Barnett</b> <input type="radio"/> <b>Greg Batts</b> <input type="radio"/> <b>Bevan J. Foster</b>
	<input type="radio"/> <b>Luis A. Toledo</b> <input type="radio"/> <b>Beth A. Wood</b>	<b>Register of Deeds</b> (You may vote for ONE)
	<b>NC Commissioner of Agriculture</b> (You may vote for ONE)	<input type="radio"/> <b>Constance Bryant Coram</b> <input type="radio"/> <b>Judy Denning Harrison</b>
	<input type="radio"/> <b>Walter Smith</b> <input type="radio"/> <b>Jenna Wadsworth</b> <input type="radio"/> <b>Donovan Alexander Watson</b>	<b>BOARD OF EDUCATION</b>
<b>US Senate</b> (You may vote for ONE)	<b>NC Superintendent of Public Instruction</b> (You may vote for ONE)	<b>Board of Education At-Large</b> (You may vote for ONE)
<input type="radio"/> <b>Erica D. Smith</b> <input type="radio"/> <b>Steve Swenson</b> <input type="radio"/> <b>Cal Cunningham</b> <input type="radio"/> <b>Trevor M. Fuller</b> <input type="radio"/> <b>Atul Goel</b>	<input type="radio"/> <b>Keith A. Sutton</b> <input type="radio"/> <b>James Barrett</b> <input type="radio"/> <b>Constance (Lav) Johnson</b> <input type="radio"/> <b>Michael Maher</b> <input type="radio"/> <b>Jen Mangrum</b>	<input type="radio"/> <b>Lashaundon Perkins</b> <input type="radio"/> <b>Tommy Sanders</b> <input type="radio"/> <b>Ven Faulk</b>
		<b>Board of Education District 3</b> (You may vote for ONE)
		<input type="radio"/> <b>Raybrook (Raynan) Thompson</b> <input type="radio"/> <b>Patricia Burden</b> <input type="radio"/> <b>Robert Freeman</b>
<b>STATE OFFICES</b>	<b>NC Treasurer</b> (You may vote for ONE)	<b>End of Ballot</b>
<b>NC Governor</b> (You may vote for ONE)	<input type="radio"/> <b>Dimple Ajmera</b> <input type="radio"/> <b>Ronnie Chatterji</b> <input type="radio"/> <b>Matt Leatherman</b>	
<input type="radio"/> <b>Ernest T. Reeves</b> <input type="radio"/> <b>Roy Cooper</b>		
	North Carolina	Ballot Style D0008

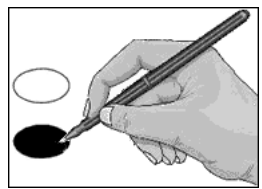

Sample Ballot - Democratic Party Primary Wayne County, North Carolina March 3, 2020			<b>D0009</b> 
<b>BALLOT MARKING INSTRUCTIONS</b> A. With the marking device provided or a black ball point pen, completely fill in the oval to the left of each candidate or selection of your choice as shown. B. If you tear, deface or wrongly mark this ballot, return it to request a replacement.			
			
FEDERAL OFFICES	NC Lieutenant Governor <small>(You may vote for ONE)</small>	COUNTY OFFICES	
Presidential Preference <small>(You may vote for ONE)</small>	<input type="radio"/> Allen Thomas <input type="radio"/> Bill Toole <input type="radio"/> Terry Van Duyn <input type="radio"/> Chaz Beasley <input type="radio"/> Yvonne Lewis Holley <input type="radio"/> Ron Newton	Register of Deeds <small>(You may vote for ONE)</small>	
<input type="radio"/> Deval Patrick <input type="radio"/> Bernie Sanders <input type="radio"/> Tom Steyer <input type="radio"/> Elizabeth Warren <input type="radio"/> Marianne Williamson <input type="radio"/> Andrew Yang <input type="radio"/> Michael Bennet <input type="radio"/> Joseph R. Biden <input type="radio"/> Michael R. Bloomberg <input type="radio"/> Cory Booker <input type="radio"/> Pete Buttigieg <input type="radio"/> Julián Castro <input type="radio"/> John K. Delaney <input type="radio"/> Tulsi Gabbard <input type="radio"/> Amy Klobuchar <input type="radio"/> No Preference	<input type="radio"/> Luis A. Toledo <input type="radio"/> Beth A. Wood	<input type="radio"/> Constance Bryant Coram <input type="radio"/> Judy Denning Harrison	
	NC Auditor <small>(You may vote for ONE)</small>	BOARD OF EDUCATION	
	<input type="radio"/> Walter Smith <input type="radio"/> Jenna Wadsworth <input type="radio"/> Donovan Alexander Watson	Board of Education At-Large <small>(You may vote for ONE)</small>	
	NC Commissioner of Agriculture <small>(You may vote for ONE)</small>	<input type="radio"/> Lashaundon Perkins <input type="radio"/> Tommy Sanders <input type="radio"/> Ven Faulk	
	<input type="radio"/> Erica D. Smith <input type="radio"/> Steve Swenson <input type="radio"/> Cal Cunningham <input type="radio"/> Trevor M. Fuller <input type="radio"/> Atul Goel	REFERENDUM	
US Senate <small>(You may vote for ONE)</small>	NC Superintendent of Public Instruction <small>(You may vote for ONE)</small>	Local Sales and Use Tax	
<input type="radio"/> Ernest T. Reeves <input type="radio"/> Roy Cooper	<input type="radio"/> Keith A. Sutton <input type="radio"/> James Barrett <input type="radio"/> Constance (Lav) Johnson <input type="radio"/> Michael Maher <input type="radio"/> Jen Mangrum	Local sales and use tax at the rate of one-quarter percent (0.25%) in addition to all other State and local sales and use taxes. <input type="radio"/> For <input type="radio"/> Against	
STATE OFFICES		End of Ballot	
NC Governor <small>(You may vote for ONE)</small>	NC Treasurer <small>(You may vote for ONE)</small>		
<input type="radio"/> Eugene Pearsall <input type="radio"/> Raymond E. Smith, Jr.	<input type="radio"/> Dimple Ajmera <input type="radio"/> Ronnie Chatterji <input type="radio"/> Matt Leatherman		
	NC House of Representatives District 21 <small>(You may vote for ONE)</small>		
	<input type="radio"/> Eugene Pearsall <input type="radio"/> Raymond E. Smith, Jr.		
	North Carolina	Ballot Style D0009	

SAMPLE BALLOT  
SAMPLE BALLOT  
SAMPLE BALLOT  
SAMPLE BALLOT  
SAMPLE BALLOT  
SAMPLE BALLOT  
SAMPLE BALLOT  
SAMPLE BALLOT  
SAMPLE BALLOT  
SAMPLE BALLOT  
SAMPLE BALLOT  
SAMPLE BALLOT  
SAMPLE BALLOT  
SAMPLE BALLOT  
SAMPLE BALLOT  
SAMPLE BALLOT

SAMPLE BALLOT  
SAMPLE BALLOT  
SAMPLE BALLOT  
SAMPLE BALLOT  
SAMPLE BALLOT  
SAMPLE BALLOT  
SAMPLE BALLOT  
SAMPLE BALLOT  
SAMPLE BALLOT  
SAMPLE BALLOT  
SAMPLE BALLOT  
SAMPLE BALLOT  
SAMPLE BALLOT  
SAMPLE BALLOT  
SAMPLE BALLOT  
SAMPLE BALLOT

Sample Ballot - Democratic Party Primary  
Wayne County, North Carolina  
March 3, 2020



D0010



**BALLOT MARKING INSTRUCTIONS**

A. With the marking device provided or a black ball point pen, completely fill in the oval to the left of each candidate or selection of your choice as shown.  
B. If you tear, deface or wrongly mark this ballot, return it to request a replacement.



<b>FEDERAL OFFICES</b>		<b>NC Lieutenant Governor</b> (You may vote for ONE)	<b>COUNTY OFFICES</b>
<b>Presidential Preference</b> (You may vote for ONE)		<input type="radio"/> Allen Thomas <input type="radio"/> Bill Toole <input type="radio"/> Terry Van Duyn <input type="radio"/> Chaz Beasley <input type="radio"/> Yvonne Lewis Holley <input type="radio"/> Ron Newton	<b>Register of Deeds</b> (You may vote for ONE)
<input type="radio"/> Deval Patrick <input type="radio"/> Bernie Sanders <input type="radio"/> Tom Steyer <input type="radio"/> Elizabeth Warren <input type="radio"/> Marianne Williamson <input type="radio"/> Andrew Yang <input type="radio"/> Michael Bennet <input type="radio"/> Joseph R. Biden <input type="radio"/> Michael R. Bloomberg <input type="radio"/> Cory Booker <input type="radio"/> Pete Buttigieg <input type="radio"/> Julián Castro <input type="radio"/> John K. Delaney <input type="radio"/> Tulsi Gabbard <input type="radio"/> Amy Klobuchar <input type="radio"/> No Preference			<input type="radio"/> Constance Bryant Coram <input type="radio"/> Judy Denning Harrison
			<b>BOARD OF EDUCATION</b>
			<b>Board of Education At-Large</b> (You may vote for ONE)
			<input type="radio"/> Lashaundon Perkins <input type="radio"/> Tommy Sanders <input type="radio"/> Ven Faulk
			<b>End of Ballot</b>
<b>US Senate</b> (You may vote for ONE)		<b>NC Auditor</b> (You may vote for ONE)	
<input type="radio"/> Erica D. Smith <input type="radio"/> Steve Swenson <input type="radio"/> Cal Cunningham <input type="radio"/> Trevor M. Fuller <input type="radio"/> Atul Goel		<input type="radio"/> Luis A. Toledo <input type="radio"/> Beth A. Wood	
		<b>NC Commissioner of Agriculture</b> (You may vote for ONE)	
		<input type="radio"/> Walter Smith <input type="radio"/> Jenna Wadsworth <input type="radio"/> Donovan Alexander Watson	
		<b>NC Superintendent of Public Instruction</b> (You may vote for ONE)	
<input type="radio"/> Keith A. Sutton <input type="radio"/> James Barrett <input type="radio"/> Constance (Lav) Johnson <input type="radio"/> Michael Maher <input type="radio"/> Jen Mangrum			
<b>STATE OFFICES</b>		<b>NC Treasurer</b> (You may vote for ONE)	
<b>NC Governor</b> (You may vote for ONE)		<input type="radio"/> Dimple Ajmera <input type="radio"/> Ronnie Chatterji <input type="radio"/> Matt Leatherman	
<input type="radio"/> Ernest T. Reeves <input type="radio"/> Roy Cooper			
			<b>NC House of Representatives District 21</b> (You may vote for ONE)
		<input type="radio"/> Eugene Pearsall <input type="radio"/> Raymond E. Smith, Jr.	
		North Carolina	Ballot Style D0010

Sample Ballot - Democratic Party Primary  
Wayne County, North Carolina  
March 3, 2020

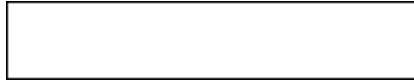

D0011



**BALLOT MARKING INSTRUCTIONS**

- A. With the marking device provided or a black ball point pen, completely fill in the oval to the left of each candidate or selection of your choice as shown.  
B. If you tear, deface or wrongly mark this ballot, return it to request a replacement.

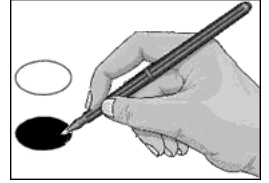

FEDERAL OFFICES	NC Lieutenant Governor (You may vote for ONE)	COUNTY OFFICES
<b>Presidential Preference</b> (You may vote for ONE) <ul style="list-style-type: none"> <li><input type="radio"/> Deval Patrick</li> <li><input type="radio"/> Bernie Sanders</li> <li><input type="radio"/> Tom Steyer</li> <li><input type="radio"/> Elizabeth Warren</li> <li><input type="radio"/> Marianne Williamson</li> <li><input type="radio"/> Andrew Yang</li> <li><input type="radio"/> Michael Bennet</li> <li><input type="radio"/> Joseph R. Biden</li> <li><input type="radio"/> Michael R. Bloomberg</li> <li><input type="radio"/> Cory Booker</li> <li><input type="radio"/> Pete Buttigieg</li> <li><input type="radio"/> Julián Castro</li> <li><input type="radio"/> John K. Delaney</li> <li><input type="radio"/> Tulsi Gabbard</li> <li><input type="radio"/> Amy Klobuchar</li> <li><input type="radio"/> No Preference</li> </ul>	<ul style="list-style-type: none"> <li><input type="radio"/> Allen Thomas</li> <li><input type="radio"/> Bill Toole</li> <li><input type="radio"/> Terry Van Duyn</li> <li><input type="radio"/> Chaz Beasley</li> <li><input type="radio"/> Yvonne Lewis Holley</li> <li><input type="radio"/> Ron Newton</li> </ul>	<b>Board of Commissioners District 2</b> (You may vote for ONE) <ul style="list-style-type: none"> <li><input type="radio"/> Antonio Williams</li> <li><input type="radio"/> Ed Cromartie</li> </ul>
	<b>NC Auditor</b> (You may vote for ONE) <ul style="list-style-type: none"> <li><input type="radio"/> Luis A. Toledo</li> <li><input type="radio"/> Beth A. Wood</li> </ul>	<b>Register of Deeds</b> (You may vote for ONE) <ul style="list-style-type: none"> <li><input type="radio"/> Constance Bryant Coram</li> <li><input type="radio"/> Judy Denning Harrison</li> </ul>
	<b>NC Commissioner of Agriculture</b> (You may vote for ONE) <ul style="list-style-type: none"> <li><input type="radio"/> Walter Smith</li> <li><input type="radio"/> Jenna Wadsworth</li> <li><input type="radio"/> Donovan Alexander Watson</li> </ul>	<b>BOARD OF EDUCATION</b> <b>Board of Education At-Large</b> (You may vote for ONE) <ul style="list-style-type: none"> <li><input type="radio"/> Lashaundon Perkins</li> <li><input type="radio"/> Tommy Sanders</li> <li><input type="radio"/> Ven Faulk</li> </ul>
	<b>NC Superintendent of Public Instruction</b> (You may vote for ONE) <ul style="list-style-type: none"> <li><input type="radio"/> Keith A. Sutton</li> <li><input type="radio"/> James Barrett</li> <li><input type="radio"/> Constance (Lav) Johnson</li> <li><input type="radio"/> Michael Maher</li> <li><input type="radio"/> Jen Mangrum</li> </ul>	<b>REFERENDUM</b> <b>Local Sales and Use Tax</b> Local sales and use tax at the rate of one-quarter percent (0.25%) in addition to all other State and local sales and use taxes. <ul style="list-style-type: none"> <li><input type="radio"/> For</li> <li><input type="radio"/> Against</li> </ul>
<b>US Senate</b> (You may vote for ONE) <ul style="list-style-type: none"> <li><input type="radio"/> Erica D. Smith</li> <li><input type="radio"/> Steve Swenson</li> <li><input type="radio"/> Cal Cunningham</li> <li><input type="radio"/> Trevor M. Fuller</li> <li><input type="radio"/> Atul Goel</li> </ul>		<b>End of Ballot</b>
<b>STATE OFFICES</b> <b>NC Governor</b> (You may vote for ONE) <ul style="list-style-type: none"> <li><input type="radio"/> Ernest T. Reeves</li> <li><input type="radio"/> Roy Cooper</li> </ul>	<b>NC Treasurer</b> (You may vote for ONE) <ul style="list-style-type: none"> <li><input type="radio"/> Dimple Ajmera</li> <li><input type="radio"/> Ronnie Chatterji</li> <li><input type="radio"/> Matt Leatherman</li> </ul>	
	<b>NC House of Representatives District 21</b> (You may vote for ONE) <ul style="list-style-type: none"> <li><input type="radio"/> Eugene Pearsall</li> <li><input type="radio"/> Raymond E. Smith, Jr.</li> </ul>	
	North Carolina	Ballot Style D0011

Sample Ballot - Democratic Party Primary  
Wayne County, North Carolina  
March 3, 2020

D0012



**BALLOT MARKING INSTRUCTIONS**

A. With the marking device provided or a black ball point pen, completely fill in the oval to the left of each candidate or selection of your choice as shown.  
B. If you tear, deface or wrongly mark this ballot, return it to request a replacement.



<b>FEDERAL OFFICES</b>		<b>NC Lieutenant Governor</b> (You may vote for ONE)	<b>COUNTY OFFICES</b>		
<b>Presidential Preference</b> (You may vote for ONE)		<input type="radio"/> Allen Thomas <input type="radio"/> Bill Toole <input type="radio"/> Terry Van Duyn <input type="radio"/> Chaz Beasley <input type="radio"/> Yvonne Lewis Holley <input type="radio"/> Ron Newton	<b>Board of Commissioners District 2</b> (You may vote for ONE)		
<input type="radio"/> Deval Patrick <input type="radio"/> Bernie Sanders <input type="radio"/> Tom Steyer <input type="radio"/> Elizabeth Warren <input type="radio"/> Marianne Williamson <input type="radio"/> Andrew Yang <input type="radio"/> Michael Bennet <input type="radio"/> Joseph R. Biden <input type="radio"/> Michael R. Bloomberg <input type="radio"/> Cory Booker <input type="radio"/> Pete Buttigieg <input type="radio"/> Julián Castro <input type="radio"/> John K. Delaney <input type="radio"/> Tulsi Gabbard <input type="radio"/> Amy Klobuchar <input type="radio"/> No Preference			<input type="radio"/> Antonio Williams <input type="radio"/> Ed Cromartie		
			<b>Register of Deeds</b> (You may vote for ONE)		
			<input type="radio"/> Constance Bryant Coram <input type="radio"/> Judy Denning Harrison		
			<b>BOARD OF EDUCATION</b>		
			<b>Board of Education At-Large</b> (You may vote for ONE)		
			<input type="radio"/> Lashaundon Perkins <input type="radio"/> Tommy Sanders <input type="radio"/> Ven Faulk		
			<b>End of Ballot</b>		
<b>US Senate</b> (You may vote for ONE)			<b>NC Commissioner of Agriculture</b> (You may vote for ONE)		
<input type="radio"/> Erica D. Smith <input type="radio"/> Steve Swenson <input type="radio"/> Cal Cunningham <input type="radio"/> Trevor M. Fuller <input type="radio"/> Atul Goel			<input type="radio"/> Luis A. Toledo <input type="radio"/> Beth A. Wood		
			<b>NC Superintendent of Public Instruction</b> (You may vote for ONE)		
			<input type="radio"/> Keith A. Sutton <input type="radio"/> James Barrett <input type="radio"/> Constance (Lav) Johnson <input type="radio"/> Michael Maher <input type="radio"/> Jen Mangrum		
<b>STATE OFFICES</b>		<b>NC Treasurer</b> (You may vote for ONE)			
<b>NC Governor</b> (You may vote for ONE)		<input type="radio"/> Dimple Ajmera <input type="radio"/> Ronnie Chatterji <input type="radio"/> Matt Leatherman			
<input type="radio"/> Ernest T. Reeves <input type="radio"/> Roy Cooper					
		<b>NC House of Representatives District 21</b> (You may vote for ONE)			
		<input type="radio"/> Eugene Pearsall <input type="radio"/> Raymond E. Smith, Jr.			
		North Carolina	Ballot Style D0012		





Sample Ballot - Democratic Party Primary  
Wayne County, North Carolina  
March 3, 2020

**D0014**



**BALLOT MARKING INSTRUCTIONS**

- A. With the marking device provided or a black ball point pen, completely fill in the oval to the left of each candidate or selection of your choice as shown.
- B. If you tear, deface or wrongly mark this ballot, return it to request a replacement.



FEDERAL OFFICES	NC Lieutenant Governor <small>(You may vote for ONE)</small>	COUNTY OFFICES
<b>Presidential Preference</b> <small>(You may vote for ONE)</small>	<input type="radio"/> <b>Allen Thomas</b> <input type="radio"/> <b>Bill Toole</b> <input type="radio"/> <b>Terry Van Duyn</b> <input type="radio"/> <b>Chaz Beasley</b> <input type="radio"/> <b>Yvonne Lewis Holley</b> <input type="radio"/> <b>Ron Newton</b>	<b>Board of Commissioners District 3</b> <small>(You may vote for ONE)</small>
<input type="radio"/> <b>Deval Patrick</b> <input type="radio"/> <b>Bernie Sanders</b> <input type="radio"/> <b>Tom Steyer</b> <input type="radio"/> <b>Elizabeth Warren</b> <input type="radio"/> <b>Marianne Williamson</b> <input type="radio"/> <b>Andrew Yang</b> <input type="radio"/> <b>Michael Bennet</b> <input type="radio"/> <b>Joseph R. Biden</b> <input type="radio"/> <b>Michael R. Bloomberg</b> <input type="radio"/> <b>Cory Booker</b> <input type="radio"/> <b>Pete Buttigieg</b> <input type="radio"/> <b>Julián Castro</b> <input type="radio"/> <b>John K. Delaney</b> <input type="radio"/> <b>Tulsi Gabbard</b> <input type="radio"/> <b>Amy Klobuchar</b> <input type="radio"/> <b>No Preference</b>	<b>NC Auditor</b> <small>(You may vote for ONE)</small>	<input type="radio"/> <b>Myelle Thompson</b> <input type="radio"/> <b>Mia Barnett</b> <input type="radio"/> <b>Greg Batts</b> <input type="radio"/> <b>Bevan J. Foster</b>
	<input type="radio"/> <b>Luis A. Toledo</b> <input type="radio"/> <b>Beth A. Wood</b>	<b>Register of Deeds</b> <small>(You may vote for ONE)</small>
	<b>NC Commissioner of Agriculture</b> <small>(You may vote for ONE)</small>	<input type="radio"/> <b>Constance Bryant Coram</b> <input type="radio"/> <b>Judy Denning Harrison</b>
	<input type="radio"/> <b>Walter Smith</b> <input type="radio"/> <b>Jenna Wadsworth</b> <input type="radio"/> <b>Donovan Alexander Watson</b>	<b>BOARD OF EDUCATION</b>
<b>US Senate</b> <small>(You may vote for ONE)</small>	<b>NC Superintendent of Public Instruction</b> <small>(You may vote for ONE)</small>	<b>Board of Education At-Large</b> <small>(You may vote for ONE)</small>
<input type="radio"/> <b>Erica D. Smith</b> <input type="radio"/> <b>Steve Swenson</b> <input type="radio"/> <b>Cal Cunningham</b> <input type="radio"/> <b>Trevor M. Fuller</b> <input type="radio"/> <b>Atul Goel</b>	<input type="radio"/> <b>Keith A. Sutton</b> <input type="radio"/> <b>James Barrett</b> <input type="radio"/> <b>Constance (Lav) Johnson</b> <input type="radio"/> <b>Michael Maher</b> <input type="radio"/> <b>Jen Mangrum</b>	<input type="radio"/> <b>Lashaundon Perkins</b> <input type="radio"/> <b>Tommy Sanders</b> <input type="radio"/> <b>Ven Faulk</b>
		<b>Board of Education District 3</b> <small>(You may vote for ONE)</small>
		<input type="radio"/> <b>Raybrook (Raynan) Thompson</b> <input type="radio"/> <b>Patricia Burden</b> <input type="radio"/> <b>Robert Freeman</b>
<b>STATE OFFICES</b>	<b>NC Treasurer</b> <small>(You may vote for ONE)</small>	<b>End of Ballot</b>
<b>NC Governor</b> <small>(You may vote for ONE)</small>	<input type="radio"/> <b>Dimple Ajmera</b> <input type="radio"/> <b>Ronnie Chatterji</b> <input type="radio"/> <b>Matt Leatherman</b>	
<input type="radio"/> <b>Ernest T. Reeves</b> <input type="radio"/> <b>Roy Cooper</b>	<b>NC House of Representatives District 21</b> <small>(You may vote for ONE)</small>	
	<input type="radio"/> <b>Eugene Pearsall</b> <input type="radio"/> <b>Raymond E. Smith, Jr.</b>	
	North Carolina	Ballot Style D0014

Sample Ballot - Green Party Primary  
Wayne County, North Carolina  
March 3, 2020



G0015



**BALLOT MARKING INSTRUCTIONS**

- A. With the marking device provided or a black ball point pen, completely fill in the oval to the left of each candidate or selection of your choice as shown.
- B. If you tear, deface or wrongly mark this ballot, return it to request a replacement.

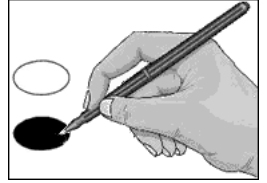

**FEDERAL OFFICES**

**Presidential Preference**  
(You may vote for ONE)

- Howie Hawkins
- No Preference

**BOARD OF EDUCATION**

**Board of Education At-Large**  
(You may vote for ONE)

- Lashaundon Perkins
- Tommy Sanders
- Ven Faulk

**REFERENDUM**

**Local Sales and Use Tax**

Local sales and use tax at the rate of one-quarter percent (0.25%) in addition to all other State and local sales and use taxes.

- For
- Against

**End of Ballot**



SAMPLE BALLOT  
SAMPLE BALLOT  
SAMPLE BALLOT  
SAMPLE BALLOT  
SAMPLE BALLOT  
SAMPLE BALLOT  
SAMPLE BALLOT  
SAMPLE BALLOT  
SAMPLE BALLOT  
SAMPLE BALLOT

SAMPLE BALLOT  
SAMPLE BALLOT  
SAMPLE BALLOT  
SAMPLE BALLOT  
SAMPLE BALLOT  
SAMPLE BALLOT  
SAMPLE BALLOT  
SAMPLE BALLOT  
SAMPLE BALLOT  
SAMPLE BALLOT

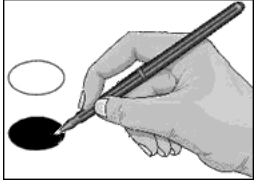
Sample Ballot - Green Party Primary Wayne County, North Carolina March 3, 2020				<b>G0016</b> 
<b>BALLOT MARKING INSTRUCTIONS</b>				
<p>A. With the marking device provided or a black ball point pen, completely fill in the oval to the left of each candidate or selection of your choice as shown.</p> <p>B. If you tear, deface or wrongly mark this ballot, return it to request a replacement.</p>				
				
<b>FEDERAL OFFICES</b>				
<b>Presidential Preference</b> (You may vote for ONE)				
<input type="radio"/> Howie Hawkins <input type="radio"/> No Preference				
<b>BOARD OF EDUCATION</b>				
<b>Board of Education At-Large</b> (You may vote for ONE)				
<input type="radio"/> Lashaundon Perkins <input type="radio"/> Tommy Sanders <input type="radio"/> Ven Faulk				
<b>End of Ballot</b>				
		North Carolina	Ballot Style G0016	



Sample Ballot - Green Party Primary  
Wayne County, North Carolina  
March 3, 2020

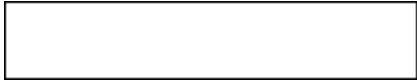

G0018



**BALLOT MARKING INSTRUCTIONS**

- A. With the marking device provided or a black ball point pen, completely fill in the oval to the left of each candidate or selection of your choice as shown.
- B. If you tear, deface or wrongly mark this ballot, return it to request a replacement.

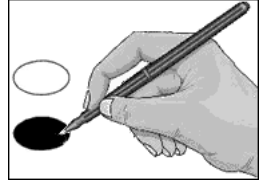

**FEDERAL OFFICES**

**Presidential Preference**  
(You may vote for ONE)

- Howie Hawkins
- No Preference

**BOARD OF EDUCATION**

**Board of Education  
At-Large**  
(You may vote for ONE)

- Lashaundon Perkins
- Tommy Sanders
- Ven Faulk

**Board of Education  
District 3**  
(You may vote for ONE)

- Raybrook (Raynan) Thompson
- Patricia Burden
- Robert Freeman

**End of Ballot**

Sample Ballot - Libertarian Party Primary  
Wayne County, North Carolina  
March 3, 2020



L0019



**BALLOT MARKING INSTRUCTIONS**

- A. With the marking device provided or a black ball point pen, completely fill in the oval to the left of each candidate or selection of your choice as shown.
- B. If you tear, deface or wrongly mark this ballot, return it to request a replacement.



**FEDERAL OFFICES**

**Presidential Preference**  
(You may vote for ONE)

- James Orlando Ogle
- Steve Richey
- Kim Ruff
- Vermin Supreme
- Arvin Vohra
- Max Abramson
- Ken Armstrong
- Dan Behrman
- Kenneth Blevins
- Souraya Faas
- Erik Gerhardt
- Jedidiah Hill
- Jacob Hornberger
- Jo Jorgensen
- Adam Kokesh
- John McAfee
- No Preference

**BOARD OF EDUCATION**

**Board of Education  
At-Large**  
(You may vote for ONE)

- Lashaundon Perkins
- Tommy Sanders
- Ven Faulk

**REFERENDUM**

**Local Sales and Use Tax**

Local sales and use tax at the rate of one-quarter percent (0.25%) in addition to all other State and local sales and use taxes.

- For
- Against

**End of Ballot**

Sample Ballot - Libertarian Party Primary  
Wayne County, North Carolina  
March 3, 2020

[Empty rectangular box]

L0020



**BALLOT MARKING INSTRUCTIONS**

- A. With the marking device provided or a black ball point pen, completely fill in the oval to the left of each candidate or selection of your choice as shown.
- B. If you tear, deface or wrongly mark this ballot, return it to request a replacement.

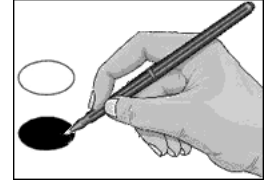

**FEDERAL OFFICES**

**Presidential Preference**  
(You may vote for ONE)

- James Orlando Ogle
- Steve Richey
- Kim Ruff
- Vermin Supreme
- Arvin Vohra
- Max Abramson
- Ken Armstrong
- Dan Behrman
- Kenneth Blevins
- Souraya Faas
- Erik Gerhardt
- Jedidiah Hill
- Jacob Hornberger
- Jo Jorgensen
- Adam Kokesh
- John McAfee
- No Preference

**BOARD OF EDUCATION**

**Board of Education  
At-Large**  
(You may vote for ONE)

- Lashaundon Perkins
- Tommy Sanders
- Ven Faulk

End of Ballot

Sample Ballot - Libertarian Party Primary  
Wayne County, North Carolina  
March 3, 2020



L0021



**BALLOT MARKING INSTRUCTIONS**

- A. With the marking device provided or a black ball point pen, completely fill in the oval to the left of each candidate or selection of your choice as shown.
- B. If you tear, deface or wrongly mark this ballot, return it to request a replacement.



**FEDERAL OFFICES**

**Presidential Preference**  
(You may vote for ONE)

- James Orlando Ogle
- Steve Richey
- Kim Ruff
- Vermin Supreme
- Arvin Vohra
- Max Abramson
- Ken Armstrong
- Dan Behrman
- Kenneth Blevins
- Souraya Faas
- Erik Gerhardt
- Jedidiah Hill
- Jacob Hornberger
- Jo Jorgensen
- Adam Kokesh
- John McAfee
- No Preference

**REFERENDUM**

**Local Sales and Use Tax**

Local sales and use tax at the rate of one-quarter percent (0.25%) in addition to all other State and local sales and use taxes.

- For
- Against

**End of Ballot**

**BOARD OF EDUCATION**

**Board of Education At-Large**  
(You may vote for ONE)

- Lashaundon Perkins
- Tommy Sanders
- Ven Faulk

**Board of Education District 3**  
(You may vote for ONE)

- Raybrook (Raynan) Thompson
- Patricia Burden
- Robert Freeman

SAMPLE BALLOT  
SAMPLE BALLOT  
SAMPLE BALLOT  
SAMPLE BALLOT  
SAMPLE BALLOT  
SAMPLE BALLOT  
SAMPLE BALLOT  
SAMPLE BALLOT  
SAMPLE BALLOT  
SAMPLE BALLOT  
SAMPLE BALLOT  
SAMPLE BALLOT  
SAMPLE BALLOT  
SAMPLE BALLOT  
SAMPLE BALLOT  
SAMPLE BALLOT  
SAMPLE BALLOT  
SAMPLE BALLOT

SAMPLE BALLOT  
SAMPLE BALLOT  
SAMPLE BALLOT  
SAMPLE BALLOT  
SAMPLE BALLOT  
SAMPLE BALLOT  
SAMPLE BALLOT  
SAMPLE BALLOT  
SAMPLE BALLOT  
SAMPLE BALLOT  
SAMPLE BALLOT  
SAMPLE BALLOT  
SAMPLE BALLOT  
SAMPLE BALLOT  
SAMPLE BALLOT  
SAMPLE BALLOT  
SAMPLE BALLOT  
SAMPLE BALLOT

Sample Ballot - Libertarian Party Primary  
Wayne County, North Carolina  
March 3, 2020

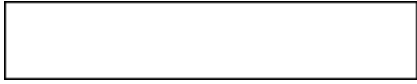

**L0022**



**BALLOT MARKING INSTRUCTIONS**

- A. With the marking device provided or a black ball point pen, completely fill in the oval to the left of each candidate or selection of your choice as shown.
- B. If you tear, deface or wrongly mark this ballot, return it to request a replacement.

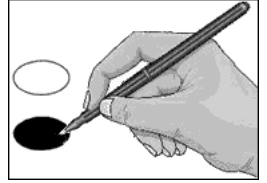

**FEDERAL OFFICES**

**Presidential Preference**  
(You may vote for ONE)

- James Orlando Ogle
- Steve Richey
- Kim Ruff
- Vermin Supreme
- Arvin Vohra
- Max Abramson
- Ken Armstrong
- Dan Behrman
- Kenneth Blevins
- Souraya Faas
- Erik Gerhardt
- Jedidiah Hill
- Jacob Hornberger
- Jo Jorgensen
- Adam Kokesh
- John McAfee
- No Preference

**BOARD OF EDUCATION**

**Board of Education  
At-Large**  
(You may vote for ONE)

- Lashaundon Perkins
- Tommy Sanders
- Ven Faulk

**Board of Education  
District 3**  
(You may vote for ONE)

- Raybrook (Raynan) Thompson
- Patricia Burden
- Robert Freeman

**End of Ballot**



Sample Ballot - Republican Party Primary  
Wayne County, North Carolina  
March 3, 2020

R0023



**BALLOT MARKING INSTRUCTIONS**

- A. With the marking device provided or a black ball point pen, completely fill in the oval to the left of each candidate or selection of your choice as shown.
- B. If you tear, deface or wrongly mark this ballot, return it to request a replacement.

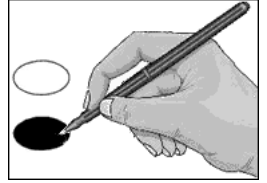

<b>FEDERAL OFFICES</b>			<b>NC Attorney General</b> (You may vote for ONE)	<b>COUNTY OFFICES</b>		
<b>Presidential Preference</b> (You may vote for ONE)			<input type="radio"/> Jim O'Neill <input type="radio"/> Sam Hayes <input type="radio"/> Christine Mumma	<b>Board of Commissioners At-Large</b> (You may vote for ONE)		
<input type="radio"/> Donald J. Trump <input type="radio"/> Joe Walsh <input type="radio"/> Bill Weld <input type="radio"/> No Preference				<input type="radio"/> Wayne Aycock <input type="radio"/> Shane Kilpatrick		
<b>US Senate</b> (You may vote for ONE)				<b>BOARD OF EDUCATION</b>		
<input type="radio"/> Thom Tillis <input type="radio"/> Paul Wright <input type="radio"/> Larry Holmquist <input type="radio"/> Sharon Y. Hudson				<b>Board of Education At-Large</b> (You may vote for ONE)		
<input type="radio"/> Anthony Wayne (Tony) Street <input type="radio"/> Tim Hoegemeyer				<input type="radio"/> Lashaundon Perkins <input type="radio"/> Tommy Sanders <input type="radio"/> Ven Faulk		
<b>US House of Representatives District 1</b> (You may vote for ONE)			<b>NC Commissioner of Insurance</b> (You may vote for ONE)			
<input type="radio"/> Sandy Smith <input type="radio"/> Ethan Baca <input type="radio"/> Jim Glisson <input type="radio"/> Michele Nix			<input type="radio"/> Ronald Pierce <input type="radio"/> Mike Causey			
<b>STATE OFFICES</b>			<b>NC Commissioner of Labor</b> (You may vote for ONE)			
<b>NC Governor</b> (You may vote for ONE)			<input type="radio"/> Chuck Stanley <input type="radio"/> Josh Dobson <input type="radio"/> Pearl Burris Floyd			
<input type="radio"/> Dan Forest <input type="radio"/> Holly Grange			<b>NC Secretary of State</b> (You may vote for ONE)			
<input type="radio"/> E.C. Sykes <input type="radio"/> Chad Brown <input type="radio"/> Michael LaPaglia			<b>NC Superintendent of Public Instruction</b> (You may vote for ONE)			
<b>NC Lieutenant Governor</b> (You may vote for ONE)			<input type="radio"/> Catherine Truitt <input type="radio"/> Craig Horn			
<input type="radio"/> John L. Ritter <input type="radio"/> Mark Robinson <input type="radio"/> Scott Stone <input type="radio"/> Andy Wells <input type="radio"/> Buddy Bengel <input type="radio"/> Deborah Cochran <input type="radio"/> Renee Ellmers <input type="radio"/> Greg Gebhardt <input type="radio"/> Mark Johnson			<b>NC State Senate District 7</b> (You may vote for ONE)			
			<input type="radio"/> Jim Perry <input type="radio"/> Billy Strickland			
			North Carolina			
			Ballot Style R0023			

Sample Ballot - Republican Party Primary  
Wayne County, North Carolina  
March 3, 2020



**R0024**



**BALLOT MARKING INSTRUCTIONS**

- A. With the marking device provided or a black ball point pen, completely fill in the oval to the left of each candidate or selection of your choice as shown.
- B. If you tear, deface or wrongly mark this ballot, return it to request a replacement.

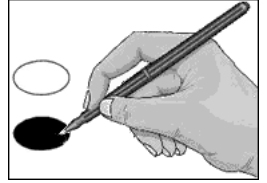

FEDERAL OFFICES	NC Attorney General (You may vote for ONE)	COUNTY OFFICES
<b>Presidential Preference</b> (You may vote for ONE)	<input type="radio"/> <b>Jim O'Neill</b> <input type="radio"/> <b>Sam Hayes</b> <input type="radio"/> <b>Christine Mumma</b>	<b>Board of Commissioners At-Large</b> (You may vote for ONE)
<input type="radio"/> <b>Donald J. Trump</b> <input type="radio"/> <b>Joe Walsh</b> <input type="radio"/> <b>Bill Weld</b> <input type="radio"/> <b>No Preference</b>		<input type="radio"/> <b>Wayne Aycock</b> <input type="radio"/> <b>Shane Kilpatrick</b>
US Senate (You may vote for ONE)	NC Auditor (You may vote for ONE)	BOARD OF EDUCATION
<input type="radio"/> <b>Thom Tillis</b> <input type="radio"/> <b>Paul Wright</b> <input type="radio"/> <b>Larry Holmquist</b> <input type="radio"/> <b>Sharon Y. Hudson</b>	<input type="radio"/> <b>Anthony Wayne (Tony) Street</b> <input type="radio"/> <b>Tim Hoegemeyer</b>	<b>Board of Education At-Large</b> (You may vote for ONE)
		<b>NC Commissioner of Insurance</b> (You may vote for ONE)
US House of Representatives District 1 (You may vote for ONE)	NC Commissioner of Labor (You may vote for ONE)	End of Ballot
<input type="radio"/> <b>Sandy Smith</b> <input type="radio"/> <b>Ethan Baca</b> <input type="radio"/> <b>Jim Glisson</b> <input type="radio"/> <b>Michele Nix</b>	<input type="radio"/> <b>Chuck Stanley</b> <input type="radio"/> <b>Josh Dobson</b> <input type="radio"/> <b>Pearl Burris Floyd</b>	
		STATE OFFICES
<b>NC Governor</b> (You may vote for ONE)	<input type="radio"/> <b>E.C. Sykes</b> <input type="radio"/> <b>Chad Brown</b> <input type="radio"/> <b>Michael LaPaglia</b>	
<input type="radio"/> <b>Dan Forest</b> <input type="radio"/> <b>Holly Grange</b>		
NC Lieutenant Governor (You may vote for ONE)	NC Superintendent of Public Instruction (You may vote for ONE)	
<input type="radio"/> <b>John L. Ritter</b> <input type="radio"/> <b>Mark Robinson</b> <input type="radio"/> <b>Scott Stone</b> <input type="radio"/> <b>Andy Wells</b> <input type="radio"/> <b>Buddy Bengel</b> <input type="radio"/> <b>Deborah Cochran</b> <input type="radio"/> <b>Renee Ellmers</b> <input type="radio"/> <b>Greg Gebhardt</b> <input type="radio"/> <b>Mark Johnson</b>	<input type="radio"/> <b>Catherine Truitt</b> <input type="radio"/> <b>Craig Horn</b>	
		NC State Senate District 7 (You may vote for ONE)
	<input type="radio"/> <b>Jim Perry</b> <input type="radio"/> <b>Billy Strickland</b>	
North Carolina		Ballot Style R0024

Sample Ballot - Republican Party Primary  
Wayne County, North Carolina  
March 3, 2020



R0025



**BALLOT MARKING INSTRUCTIONS**

A. With the marking device provided or a black ball point pen, completely fill in the oval to the left of each candidate or selection of your choice as shown.  
B. If you tear, deface or wrongly mark this ballot, return it to request a replacement.

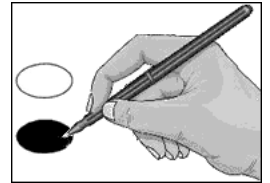

FEDERAL OFFICES	NC Attorney General (You may vote for ONE)	COUNTY OFFICES
<b>Presidential Preference</b> (You may vote for ONE) <ul style="list-style-type: none"> <li><input type="radio"/> Donald J. Trump</li> <li><input type="radio"/> Joe Walsh</li> <li><input type="radio"/> Bill Weld</li> <li><input type="radio"/> No Preference</li> </ul>	<ul style="list-style-type: none"> <li><input type="radio"/> Jim O'Neill</li> <li><input type="radio"/> Sam Hayes</li> <li><input type="radio"/> Christine Mumma</li> </ul>	<b>Board of Commissioners At-Large</b> (You may vote for ONE) <ul style="list-style-type: none"> <li><input type="radio"/> Wayne Aycock</li> <li><input type="radio"/> Shane Kilpatrick</li> </ul>
<b>US Senate</b> (You may vote for ONE) <ul style="list-style-type: none"> <li><input type="radio"/> Thom Tillis</li> <li><input type="radio"/> Paul Wright</li> <li><input type="radio"/> Larry Holmquist</li> <li><input type="radio"/> Sharon Y. Hudson</li> </ul>	<b>NC Auditor</b> (You may vote for ONE) <ul style="list-style-type: none"> <li><input type="radio"/> Anthony Wayne (Tony) Street</li> <li><input type="radio"/> Tim Hoegemeyer</li> </ul>	<b>Board of Commissioners District 5</b> (You may vote for ONE) <ul style="list-style-type: none"> <li><input type="radio"/> Joe Democko</li> <li><input type="radio"/> Chris Gurley</li> </ul>
<b>US House of Representatives District 1</b> (You may vote for ONE) <ul style="list-style-type: none"> <li><input type="radio"/> Sandy Smith</li> <li><input type="radio"/> Ethan Baca</li> <li><input type="radio"/> Jim Glisson</li> <li><input type="radio"/> Michele Nix</li> </ul>	<b>NC Commissioner of Insurance</b> (You may vote for ONE) <ul style="list-style-type: none"> <li><input type="radio"/> Ronald Pierce</li> <li><input type="radio"/> Mike Causey</li> </ul>	<b>BOARD OF EDUCATION</b> <b>Board of Education At-Large</b> (You may vote for ONE) <ul style="list-style-type: none"> <li><input type="radio"/> Lashaundon Perkins</li> <li><input type="radio"/> Tommy Sanders</li> <li><input type="radio"/> Ven Faulk</li> </ul>
<b>STATE OFFICES</b> <b>NC Governor</b> (You may vote for ONE) <ul style="list-style-type: none"> <li><input type="radio"/> Dan Forest</li> <li><input type="radio"/> Holly Grange</li> </ul>	<b>NC Secretary of State</b> (You may vote for ONE) <ul style="list-style-type: none"> <li><input type="radio"/> E.C. Sykes</li> <li><input type="radio"/> Chad Brown</li> <li><input type="radio"/> Michael LaPaglia</li> </ul>	<b>REFERENDUM</b> <b>Local Sales and Use Tax</b>  Local sales and use tax at the rate of one-quarter percent (0.25%) in addition to all other State and local sales and use taxes. <ul style="list-style-type: none"> <li><input type="radio"/> For</li> <li><input type="radio"/> Against</li> </ul>
<b>NC Lieutenant Governor</b> (You may vote for ONE) <ul style="list-style-type: none"> <li><input type="radio"/> John L. Ritter</li> <li><input type="radio"/> Mark Robinson</li> <li><input type="radio"/> Scott Stone</li> <li><input type="radio"/> Andy Wells</li> <li><input type="radio"/> Buddy Bengel</li> <li><input type="radio"/> Deborah Cochran</li> <li><input type="radio"/> Renee Ellmers</li> <li><input type="radio"/> Greg Gebhardt</li> <li><input type="radio"/> Mark Johnson</li> </ul>	<b>NC Superintendent of Public Instruction</b> (You may vote for ONE) <ul style="list-style-type: none"> <li><input type="radio"/> Catherine Truitt</li> <li><input type="radio"/> Craig Horn</li> </ul>	<b>End of Ballot</b>
	<b>NC State Senate District 7</b> (You may vote for ONE) <ul style="list-style-type: none"> <li><input type="radio"/> Jim Perry</li> <li><input type="radio"/> Billy Strickland</li> </ul>	
	North Carolina	Ballot Style R0025

Sample Ballot - Republican Party Primary  
Wayne County, North Carolina  
March 3, 2020



R0026



**BALLOT MARKING INSTRUCTIONS**

A. With the marking device provided or a black ball point pen, completely fill in the oval to the left of each candidate or selection of your choice as shown.  
B. If you tear, deface or wrongly mark this ballot, return it to request a replacement.

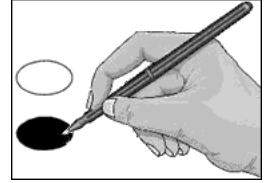

<b>FEDERAL OFFICES</b>	<b>NC Attorney General</b> (You may vote for ONE)	<b>COUNTY OFFICES</b>
<b>Presidential Preference</b> (You may vote for ONE) <input type="radio"/> Donald J. Trump <input type="radio"/> Joe Walsh <input type="radio"/> Bill Weld <input type="radio"/> No Preference	<input type="radio"/> Jim O'Neill <input type="radio"/> Sam Hayes <input type="radio"/> Christine Mumma	<b>Board of Commissioners At-Large</b> (You may vote for ONE) <input type="radio"/> Wayne Aycock <input type="radio"/> Shane Kilpatrick
<b>US Senate</b> (You may vote for ONE) <input type="radio"/> Thom Tillis <input type="radio"/> Paul Wright <input type="radio"/> Larry Holmquist <input type="radio"/> Sharon Y. Hudson	<b>NC Auditor</b> (You may vote for ONE) <input type="radio"/> Anthony Wayne (Tony) Street <input type="radio"/> Tim Hoegemeyer	<b>Board of Commissioners District 5</b> (You may vote for ONE) <input type="radio"/> Joe Democko <input type="radio"/> Chris Gurley
<b>US House of Representatives District 1</b> (You may vote for ONE) <input type="radio"/> Sandy Smith <input type="radio"/> Ethan Baca <input type="radio"/> Jim Glisson <input type="radio"/> Michele Nix	<b>NC Commissioner of Insurance</b> (You may vote for ONE) <input type="radio"/> Ronald Pierce <input type="radio"/> Mike Causey	<b>BOARD OF EDUCATION</b> <b>Board of Education At-Large</b> (You may vote for ONE) <input type="radio"/> Lashaundon Perkins <input type="radio"/> Tommy Sanders <input type="radio"/> Ven Faulk
<b>STATE OFFICES</b> <b>NC Governor</b> (You may vote for ONE) <input type="radio"/> Dan Forest <input type="radio"/> Holly Grange	<b>NC Commissioner of Labor</b> (You may vote for ONE) <input type="radio"/> Chuck Stanley <input type="radio"/> Josh Dobson <input type="radio"/> Pearl Burris Floyd	<b>End of Ballot</b>
<input type="radio"/> John L. Ritter <input type="radio"/> Mark Robinson <input type="radio"/> Scott Stone <input type="radio"/> Andy Wells <input type="radio"/> Buddy Bengel <input type="radio"/> Deborah Cochran <input type="radio"/> Renee Ellmers <input type="radio"/> Greg Gebhardt <input type="radio"/> Mark Johnson	<b>NC Secretary of State</b> (You may vote for ONE) <input type="radio"/> E.C. Sykes <input type="radio"/> Chad Brown <input type="radio"/> Michael LaPaglia  <b>NC Superintendent of Public Instruction</b> (You may vote for ONE) <input type="radio"/> Catherine Truitt <input type="radio"/> Craig Horn  <b>NC State Senate District 7</b> (You may vote for ONE) <input type="radio"/> Jim Perry <input type="radio"/> Billy Strickland	
	North Carolina	Ballot Style R0026

SAMPLE BALLOT  
SAMPLE BALLOT  
SAMPLE BALLOT  
SAMPLE BALLOT  
SAMPLE BALLOT  
SAMPLE BALLOT  
SAMPLE BALLOT  
SAMPLE BALLOT  
SAMPLE BALLOT  
SAMPLE BALLOT  
SAMPLE BALLOT  
SAMPLE BALLOT  
SAMPLE BALLOT  
SAMPLE BALLOT

SAMPLE BALLOT  
SAMPLE BALLOT  
SAMPLE BALLOT  
SAMPLE BALLOT  
SAMPLE BALLOT  
SAMPLE BALLOT  
SAMPLE BALLOT  
SAMPLE BALLOT  
SAMPLE BALLOT  
SAMPLE BALLOT  
SAMPLE BALLOT  
SAMPLE BALLOT  
SAMPLE BALLOT  
SAMPLE BALLOT

Sample Ballot - Republican Party Primary  
Wayne County, North Carolina  
March 3, 2020

**R0027**



**BALLOT MARKING INSTRUCTIONS**

A. With the marking device provided or a black ball point pen, completely fill in the oval to the left of each candidate or selection of your choice as shown.  
B. If you tear, deface or wrongly mark this ballot, return it to request a replacement.

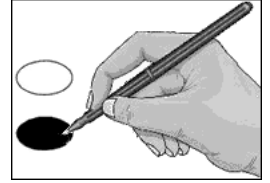

FEDERAL OFFICES	NC Attorney General <small>(You may vote for ONE)</small>	COUNTY OFFICES
<b>Presidential Preference</b> <small>(You may vote for ONE)</small>  <input type="radio"/> Donald J. Trump <input type="radio"/> Joe Walsh <input type="radio"/> Bill Weld <input type="radio"/> No Preference	<input type="radio"/> Jim O'Neill <input type="radio"/> Sam Hayes <input type="radio"/> Christine Mumma	<b>Board of Commissioners At-Large</b> <small>(You may vote for ONE)</small>  <input type="radio"/> Wayne Aycock <input type="radio"/> Shane Kilpatrick
<input type="radio"/> US Senate <small>(You may vote for ONE)</small>  <input type="radio"/> Thom Tillis <input type="radio"/> Paul Wright <input type="radio"/> Larry Holmquist <input type="radio"/> Sharon Y. Hudson	<b>NC Auditor</b> <small>(You may vote for ONE)</small>  <input type="radio"/> Anthony Wayne (Tony) Street <input type="radio"/> Tim Hoegemeyer	<b>Board of Commissioners District 4</b> <small>(You may vote for ONE)</small>  <input type="radio"/> Joe Gurley <input type="radio"/> David Jackson
<b>US House of Representatives District 1</b> <small>(You may vote for ONE)</small>  <input type="radio"/> Sandy Smith <input type="radio"/> Ethan Baca <input type="radio"/> Jim Glisson <input type="radio"/> Michele Nix	<b>NC Commissioner of Insurance</b> <small>(You may vote for ONE)</small>  <input type="radio"/> Ronald Pierce <input type="radio"/> Mike Causey	<b>BOARD OF EDUCATION</b>
<b>STATE OFFICES</b>	<b>NC Commissioner of Labor</b> <small>(You may vote for ONE)</small>  <input type="radio"/> Chuck Stanley <input type="radio"/> Josh Dobson <input type="radio"/> Pearl Burris Floyd	<b>Board of Education At-Large</b> <small>(You may vote for ONE)</small>  <input type="radio"/> Lashaundon Perkins <input type="radio"/> Tommy Sanders <input type="radio"/> Ven Faulk
<b>NC Governor</b> <small>(You may vote for ONE)</small>  <input type="radio"/> Dan Forest <input type="radio"/> Holly Grange	<b>NC Secretary of State</b> <small>(You may vote for ONE)</small>  <input type="radio"/> E.C. Sykes <input type="radio"/> Chad Brown <input type="radio"/> Michael LaPaglia	<b>REFERENDUM</b>
<input type="radio"/> John L. Ritter <input type="radio"/> Mark Robinson <input type="radio"/> Scott Stone <input type="radio"/> Andy Wells <input type="radio"/> Buddy Bengel <input type="radio"/> Deborah Cochran <input type="radio"/> Renee Ellmers <input type="radio"/> Greg Gebhardt <input type="radio"/> Mark Johnson	<b>NC Superintendent of Public Instruction</b> <small>(You may vote for ONE)</small>  <input type="radio"/> Catherine Truitt <input type="radio"/> Craig Horn	<b>Local Sales and Use Tax</b>
<b>NC Lieutenant Governor</b> <small>(You may vote for ONE)</small>  <input type="radio"/> John L. Ritter <input type="radio"/> Mark Robinson <input type="radio"/> Scott Stone <input type="radio"/> Andy Wells <input type="radio"/> Buddy Bengel <input type="radio"/> Deborah Cochran <input type="radio"/> Renee Ellmers <input type="radio"/> Greg Gebhardt <input type="radio"/> Mark Johnson	<b>NC State Senate District 7</b> <small>(You may vote for ONE)</small>  <input type="radio"/> Jim Perry <input type="radio"/> Billy Strickland	Local sales and use tax at the rate of one-quarter percent (0.25%) in addition to all other State and local sales and use taxes.  <input type="radio"/> For <input type="radio"/> Against
	<b>End of Ballot</b>	
	North Carolina	Ballot Style R0027

SAMPLE BALLOT  
SAMPLE BALLOT  
SAMPLE BALLOT  
SAMPLE BALLOT  
SAMPLE BALLOT  
SAMPLE BALLOT  
SAMPLE BALLOT  
SAMPLE BALLOT  
SAMPLE BALLOT  
SAMPLE BALLOT  
SAMPLE BALLOT  
SAMPLE BALLOT  
SAMPLE BALLOT

SAMPLE BALLOT  
SAMPLE BALLOT  
SAMPLE BALLOT  
SAMPLE BALLOT  
SAMPLE BALLOT  
SAMPLE BALLOT  
SAMPLE BALLOT  
SAMPLE BALLOT  
SAMPLE BALLOT  
SAMPLE BALLOT  
SAMPLE BALLOT  
SAMPLE BALLOT  
SAMPLE BALLOT



SAMPLE BALLOT

SAMPLE BALLOT

Sample Ballot - Republican Party Primary  
Wayne County, North Carolina  
March 3, 2020

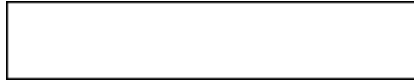

R0028



**BALLOT MARKING INSTRUCTIONS**

- A. With the marking device provided or a black ball point pen, completely fill in the oval to the left of each candidate or selection of your choice as shown.  
B. If you tear, deface or wrongly mark this ballot, return it to request a replacement.

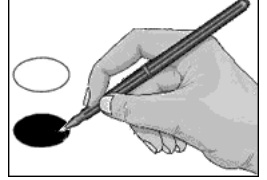

FEDERAL OFFICES	NC Attorney General (You may vote for ONE)	COUNTY OFFICES
<b>Presidential Preference</b> (You may vote for ONE)	<input type="radio"/> <b>Jim O'Neill</b> <input type="radio"/> <b>Sam Hayes</b> <input type="radio"/> <b>Christine Mumma</b>	<b>Board of Commissioners At-Large</b> (You may vote for ONE)
<input type="radio"/> <b>Donald J. Trump</b> <input type="radio"/> <b>Joe Walsh</b> <input type="radio"/> <b>Bill Weld</b> <input type="radio"/> <b>No Preference</b>	<b>NC Auditor</b> (You may vote for ONE)	<input type="radio"/> <b>Wayne Aycock</b> <input type="radio"/> <b>Shane Kilpatrick</b>
<b>US Senate</b> (You may vote for ONE)	<input type="radio"/> <b>Anthony Wayne (Tony) Street</b> <input type="radio"/> <b>Tim Hoegemeyer</b>	<b>Board of Commissioners District 4</b> (You may vote for ONE)
<input type="radio"/> <b>Thom Tillis</b> <input type="radio"/> <b>Paul Wright</b> <input type="radio"/> <b>Larry Holmquist</b> <input type="radio"/> <b>Sharon Y. Hudson</b>	<b>NC Commissioner of Insurance</b> (You may vote for ONE)	<b>BOARD OF EDUCATION</b>
<b>US House of Representatives District 1</b> (You may vote for ONE)	<input type="radio"/> <b>Ronald Pierce</b> <input type="radio"/> <b>Mike Causey</b>	<b>Board of Education At-Large</b> (You may vote for ONE)
<input type="radio"/> <b>Sandy Smith</b> <input type="radio"/> <b>Ethan Baca</b> <input type="radio"/> <b>Jim Glisson</b> <input type="radio"/> <b>Michele Nix</b>	<b>NC Commissioner of Labor</b> (You may vote for ONE)	<input type="radio"/> <b>Lashaundon Perkins</b> <input type="radio"/> <b>Tommy Sanders</b> <input type="radio"/> <b>Ven Faulk</b>
<b>STATE OFFICES</b>	<input type="radio"/> <b>Chuck Stanley</b> <input type="radio"/> <b>Josh Dobson</b> <input type="radio"/> <b>Pearl Burris Floyd</b>	<b>End of Ballot</b>
<b>NC Governor</b> (You may vote for ONE)	<b>NC Secretary of State</b> (You may vote for ONE)	
<input type="radio"/> <b>Dan Forest</b> <input type="radio"/> <b>Holly Grange</b>	<input type="radio"/> <b>E.C. Sykes</b> <input type="radio"/> <b>Chad Brown</b> <input type="radio"/> <b>Michael LaPaglia</b>	
<b>NC Lieutenant Governor</b> (You may vote for ONE)	<b>NC Superintendent of Public Instruction</b> (You may vote for ONE)	
<input type="radio"/> <b>John L. Ritter</b> <input type="radio"/> <b>Mark Robinson</b> <input type="radio"/> <b>Scott Stone</b> <input type="radio"/> <b>Andy Wells</b> <input type="radio"/> <b>Buddy Bengel</b> <input type="radio"/> <b>Deborah Cochran</b> <input type="radio"/> <b>Renee Ellmers</b> <input type="radio"/> <b>Greg Gebhardt</b> <input type="radio"/> <b>Mark Johnson</b>	<input type="radio"/> <b>Catherine Truitt</b> <input type="radio"/> <b>Craig Horn</b>	
	<b>NC State Senate District 7</b> (You may vote for ONE)	
	<input type="radio"/> <b>Jim Perry</b> <input type="radio"/> <b>Billy Strickland</b>	
	North Carolina	Ballot Style R0028

Sample Ballot - Republican Party Primary  
Wayne County, North Carolina  
March 3, 2020

**R0029**



**BALLOT MARKING INSTRUCTIONS**

- A. With the marking device provided or a black ball point pen, completely fill in the oval to the left of each candidate or selection of your choice as shown.  
B. If you tear, deface or wrongly mark this ballot, return it to request a replacement.

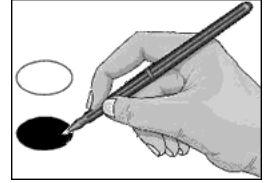

FEDERAL OFFICES	NC Attorney General <small>(You may vote for ONE)</small>	COUNTY OFFICES
<b>Presidential Preference</b> <small>(You may vote for ONE)</small>	<input type="radio"/> <b>Jim O'Neill</b>	<b>Board of Commissioners At-Large</b> <small>(You may vote for ONE)</small>
<input type="radio"/> <b>Donald J. Trump</b> <input type="radio"/> <b>Joe Walsh</b> <input type="radio"/> <b>Bill Weld</b> <input type="radio"/> <b>No Preference</b>	<input type="radio"/> <b>Sam Hayes</b> <input type="radio"/> <b>Christine Mumma</b>	<input type="radio"/> <b>Wayne Aycock</b> <input type="radio"/> <b>Shane Kilpatrick</b>
	NC Auditor <small>(You may vote for ONE)</small>	BOARD OF EDUCATION
<b>US Senate</b> <small>(You may vote for ONE)</small>	<input type="radio"/> <b>Anthony Wayne (Tony) Street</b> <input type="radio"/> <b>Tim Hoegemeyer</b>	<b>Board of Education At-Large</b> <small>(You may vote for ONE)</small>
<input type="radio"/> <b>Thom Tillis</b> <input type="radio"/> <b>Paul Wright</b> <input type="radio"/> <b>Larry Holmquist</b> <input type="radio"/> <b>Sharon Y. Hudson</b>	<b>NC Commissioner of Insurance</b> <small>(You may vote for ONE)</small>	<input type="radio"/> <b>Lashaundon Perkins</b> <input type="radio"/> <b>Tommy Sanders</b> <input type="radio"/> <b>Ven Faulk</b>
<b>US House of Representatives District 1</b> <small>(You may vote for ONE)</small>	<input type="radio"/> <b>Ronald Pierce</b> <input type="radio"/> <b>Mike Causey</b>	<b>Board of Education District 3</b> <small>(You may vote for ONE)</small>
<input type="radio"/> <b>Sandy Smith</b> <input type="radio"/> <b>Ethan Baca</b> <input type="radio"/> <b>Jim Glisson</b> <input type="radio"/> <b>Michele Nix</b>	<b>NC Commissioner of Labor</b> <small>(You may vote for ONE)</small>	<input type="radio"/> <b>Raybrook (Raynan) Thompson</b> <input type="radio"/> <b>Patricia Burden</b> <input type="radio"/> <b>Robert Freeman</b>
		REFERENDUM
<b>STATE OFFICES</b>	<b>NC Secretary of State</b> <small>(You may vote for ONE)</small>	<b>Local Sales and Use Tax</b>
<b>NC Governor</b> <small>(You may vote for ONE)</small>	<input type="radio"/> <b>E.C. Sykes</b> <input type="radio"/> <b>Chad Brown</b> <input type="radio"/> <b>Michael LaPaglia</b>	Local sales and use tax at the rate of one-quarter percent (0.25%) in addition to all other State and local sales and use taxes. <input type="radio"/> <b>For</b> <input type="radio"/> <b>Against</b>
<input type="radio"/> <b>Dan Forest</b> <input type="radio"/> <b>Holly Grange</b>	<b>NC Superintendent of Public Instruction</b> <small>(You may vote for ONE)</small>	<b>End of Ballot</b>
<b>NC Lieutenant Governor</b> <small>(You may vote for ONE)</small>	<input type="radio"/> <b>Catherine Truitt</b> <input type="radio"/> <b>Craig Horn</b>	
<input type="radio"/> <b>John L. Ritter</b> <input type="radio"/> <b>Mark Robinson</b> <input type="radio"/> <b>Scott Stone</b> <input type="radio"/> <b>Andy Wells</b> <input type="radio"/> <b>Buddy Bengel</b> <input type="radio"/> <b>Deborah Cochran</b> <input type="radio"/> <b>Renee Ellmers</b> <input type="radio"/> <b>Greg Gebhardt</b> <input type="radio"/> <b>Mark Johnson</b>	<b>NC State Senate District 7</b> <small>(You may vote for ONE)</small>	
	<input type="radio"/> <b>Jim Perry</b> <input type="radio"/> <b>Billy Strickland</b>	
	North Carolina	Ballot Style R0029



SAMPLE BALLOT SAMPLE BALLOT SAMPLE BALLOT SAMPLE BALLOT SAMPLE BALLOT SAMPLE BALLOT SAMPLE BALLOT SAMPLE BALLOT SAMPLE BALLOT SAMPLE BALLOT SAMPLE BALLOT SAMPLE BALLOT SAMPLE BALLOT

SAMPLE BALLOT SAMPLE BALLOT SAMPLE BALLOT SAMPLE BALLOT SAMPLE BALLOT SAMPLE BALLOT SAMPLE BALLOT SAMPLE BALLOT SAMPLE BALLOT SAMPLE BALLOT SAMPLE BALLOT SAMPLE BALLOT

--	--	--

Sample Ballot - Republican Party Primary  
Wayne County, North Carolina  
March 3, 2020

**R0030**



**BALLOT MARKING INSTRUCTIONS**

A. With the marking device provided or a black ball point pen, completely fill in the oval to the left of each candidate or selection of your choice as shown.

B. If you tear, deface or wrongly mark this ballot, return it to request a replacement.

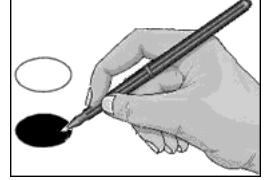

FEDERAL OFFICES	NC Attorney General (You may vote for ONE)	COUNTY OFFICES
<b>Presidential Preference</b> (You may vote for ONE)	<input type="radio"/> Jim O'Neill <input type="radio"/> Sam Hayes <input type="radio"/> Christine Mumma	<b>Board of Commissioners At-Large</b> (You may vote for ONE)
<input type="radio"/> Donald J. Trump <input type="radio"/> Joe Walsh <input type="radio"/> Bill Weld <input type="radio"/> No Preference	<input type="radio"/> Anthony Wayne (Tony) Street <input type="radio"/> Tim Hoegemeyer	<input type="radio"/> Wayne Aycock <input type="radio"/> Shane Kilpatrick
<b>US Senate</b> (You may vote for ONE)	<b>NC Auditor</b> (You may vote for ONE)	<b>BOARD OF EDUCATION</b>
<input type="radio"/> Thom Tillis <input type="radio"/> Paul Wright <input type="radio"/> Larry Holmquist <input type="radio"/> Sharon Y. Hudson	<input type="radio"/> Ronald Pierce <input type="radio"/> Mike Causey	<b>Board of Education At-Large</b> (You may vote for ONE)
<b>US House of Representatives District 1</b> (You may vote for ONE)	<b>NC Commissioner of Insurance</b> (You may vote for ONE)	<input type="radio"/> Lashaundon Perkins <input type="radio"/> Tommy Sanders <input type="radio"/> Ven Faulk
<input type="radio"/> Sandy Smith <input type="radio"/> Ethan Baca <input type="radio"/> Jim Glisson <input type="radio"/> Michele Nix	<input type="radio"/> Chuck Stanley <input type="radio"/> Josh Dobson <input type="radio"/> Pearl Burris Floyd	<b>Board of Education District 3</b> (You may vote for ONE)
<b>STATE OFFICES</b>	<b>NC Commissioner of Labor</b> (You may vote for ONE)	<input type="radio"/> Raybrook (Raynan) Thompson <input type="radio"/> Patricia Burden <input type="radio"/> Robert Freeman
<b>NC Governor</b> (You may vote for ONE)	<b>NC Secretary of State</b> (You may vote for ONE)	<b>End of Ballot</b>
<input type="radio"/> Dan Forest <input type="radio"/> Holly Grange	<input type="radio"/> E.C. Sykes <input type="radio"/> Chad Brown <input type="radio"/> Michael LaPaglia	
<b>NC Lieutenant Governor</b> (You may vote for ONE)	<b>NC Superintendent of Public Instruction</b> (You may vote for ONE)	
<input type="radio"/> John L. Ritter <input type="radio"/> Mark Robinson <input type="radio"/> Scott Stone <input type="radio"/> Andy Wells <input type="radio"/> Buddy Bengel <input type="radio"/> Deborah Cochran <input type="radio"/> Renee Ellmers <input type="radio"/> Greg Gebhardt <input type="radio"/> Mark Johnson	<input type="radio"/> Catherine Truitt <input type="radio"/> Craig Horn	
	<b>NC State Senate District 7</b> (You may vote for ONE)	
	<input type="radio"/> Jim Perry <input type="radio"/> Billy Strickland	
	North Carolina	Ballot Style R0030

**Sample Ballot - Republican Party Primary**  
**Wayne County, North Carolina**  
**March 3, 2020**



**R0031**



**BALLOT MARKING INSTRUCTIONS**

- A. With the marking device provided or a black ball point pen, completely fill in the oval to the left of each candidate or selection of your choice as shown.
- B. If you tear, deface or wrongly mark this ballot, return it to request a replacement.

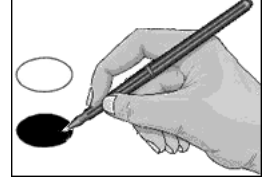

FEDERAL OFFICES	NC Attorney General <small>(You may vote for ONE)</small>	COUNTY OFFICES
<b>Presidential Preference</b> <small>(You may vote for ONE)</small> <input type="radio"/> Donald J. Trump <input type="radio"/> Joe Walsh <input type="radio"/> Bill Weld <input type="radio"/> No Preference	<input type="radio"/> Jim O'Neill <input type="radio"/> Sam Hayes <input type="radio"/> Christine Mumma	<b>Board of Commissioners At-Large</b> <small>(You may vote for ONE)</small> <input type="radio"/> Wayne Aycock <input type="radio"/> Shane Kilpatrick
<b>US Senate</b> <small>(You may vote for ONE)</small> <input type="radio"/> Thom Tillis <input type="radio"/> Paul Wright <input type="radio"/> Larry Holmquist <input type="radio"/> Sharon Y. Hudson	<b>NC Auditor</b> <small>(You may vote for ONE)</small> <input type="radio"/> Anthony Wayne (Tony) Street <input type="radio"/> Tim Hoegemeyer	<b>Board of Commissioners District 6</b> <small>(You may vote for ONE)</small> <input type="radio"/> Joe Daughtery <input type="radio"/> Allen Jones
<b>US House of Representatives District 1</b> <small>(You may vote for ONE)</small> <input type="radio"/> Sandy Smith <input type="radio"/> Ethan Baca <input type="radio"/> Jim Glisson <input type="radio"/> Michele Nix	<b>NC Commissioner of Insurance</b> <small>(You may vote for ONE)</small> <input type="radio"/> Ronald Pierce <input type="radio"/> Mike Causey	<b>BOARD OF EDUCATION</b> <b>Board of Education At-Large</b> <small>(You may vote for ONE)</small> <input type="radio"/> Lashaundon Perkins <input type="radio"/> Tommy Sanders <input type="radio"/> Ven Faulk
REFERENDUM		
<b>Local Sales and Use Tax</b>		
Local sales and use tax at the rate of one-quarter percent (0.25%) in addition to all other State and local sales and use taxes. <input type="radio"/> <b>For</b> <input type="radio"/> <b>Against</b>		
End of Ballot		
<b>STATE OFFICES</b> <b>NC Governor</b> <small>(You may vote for ONE)</small> <input type="radio"/> Dan Forest <input type="radio"/> Holly Grange	<b>NC Secretary of State</b> <small>(You may vote for ONE)</small> <input type="radio"/> E.C. Sykes <input type="radio"/> Chad Brown <input type="radio"/> Michael LaPaglia	
<b>NC Lieutenant Governor</b> <small>(You may vote for ONE)</small> <input type="radio"/> John L. Ritter <input type="radio"/> Mark Robinson <input type="radio"/> Scott Stone <input type="radio"/> Andy Wells <input type="radio"/> Buddy Bengel <input type="radio"/> Deborah Cochran <input type="radio"/> Renee Ellmers <input type="radio"/> Greg Gebhardt <input type="radio"/> Mark Johnson	<b>NC Superintendent of Public Instruction</b> <small>(You may vote for ONE)</small> <input type="radio"/> Catherine Truitt <input type="radio"/> Craig Horn	
	<b>NC State Senate District 7</b> <small>(You may vote for ONE)</small> <input type="radio"/> Jim Perry <input type="radio"/> Billy Strickland	
	North Carolina	Ballot Style R0031

Sample Ballot - Republican Party Primary  
Wayne County, North Carolina  
March 3, 2020



R0032



**BALLOT MARKING INSTRUCTIONS**

A. With the marking device provided or a black ball point pen, completely fill in the oval to the left of each candidate or selection of your choice as shown.  
B. If you tear, deface or wrongly mark this ballot, return it to request a replacement.

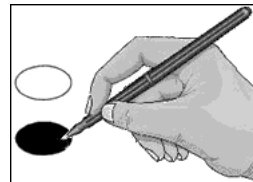

FEDERAL OFFICES	NC Attorney General (You may vote for ONE)	COUNTY OFFICES
<b>Presidential Preference</b> (You may vote for ONE)	<input type="radio"/> Jim O'Neill <input type="radio"/> Sam Hayes <input type="radio"/> Christine Mumma	<b>Board of Commissioners At-Large</b> (You may vote for ONE)
<input type="radio"/> Donald J. Trump <input type="radio"/> Joe Walsh <input type="radio"/> Bill Weld <input type="radio"/> No Preference		<input type="radio"/> Wayne Aycock <input type="radio"/> Shane Kilpatrick
<b>US Senate</b> (You may vote for ONE)	<b>NC Auditor</b> (You may vote for ONE)	<b>Board of Commissioners District 6</b> (You may vote for ONE)
<input type="radio"/> Thom Tillis <input type="radio"/> Paul Wright <input type="radio"/> Larry Holmquist <input type="radio"/> Sharon Y. Hudson	<input type="radio"/> Anthony Wayne (Tony) Street <input type="radio"/> Tim Hoegemeyer	<input type="radio"/> Joe Daughtery <input type="radio"/> Allen Jones
<b>US House of Representatives District 1</b> (You may vote for ONE)	<b>NC Commissioner of Insurance</b> (You may vote for ONE)	<b>BOARD OF EDUCATION</b>
<input type="radio"/> Sandy Smith <input type="radio"/> Ethan Baca <input type="radio"/> Jim Glisson <input type="radio"/> Michele Nix	<input type="radio"/> Ronald Pierce <input type="radio"/> Mike Causey	<b>Board of Education At-Large</b> (You may vote for ONE)
	<b>NC Commissioner of Labor</b> (You may vote for ONE)	<input type="radio"/> Lashaundon Perkins <input type="radio"/> Tommy Sanders <input type="radio"/> Ven Faulk
	<input type="radio"/> Chuck Stanley <input type="radio"/> Josh Dobson <input type="radio"/> Pearl Burris Floyd	<b>End of Ballot</b>
<b>STATE OFFICES</b>	<b>NC Secretary of State</b> (You may vote for ONE)	
<b>NC Governor</b> (You may vote for ONE)	<input type="radio"/> E.C. Sykes <input type="radio"/> Chad Brown <input type="radio"/> Michael LaPaglia	
<input type="radio"/> Dan Forest <input type="radio"/> Holly Grange	<b>NC Superintendent of Public Instruction</b> (You may vote for ONE)	
<b>NC Lieutenant Governor</b> (You may vote for ONE)	<input type="radio"/> Catherine Truitt <input type="radio"/> Craig Horn	
<input type="radio"/> John L. Ritter <input type="radio"/> Mark Robinson <input type="radio"/> Scott Stone <input type="radio"/> Andy Wells <input type="radio"/> Buddy Bengel <input type="radio"/> Deborah Cochran <input type="radio"/> Renee Ellmers <input type="radio"/> Greg Gebhardt <input type="radio"/> Mark Johnson	<b>NC State Senate District 7</b> (You may vote for ONE)	
	<input type="radio"/> Jim Perry <input type="radio"/> Billy Strickland	
	North Carolina	Ballot Style R0032

SAMPLE BALLOT  
SAMPLE BALLOT  
SAMPLE BALLOT  
SAMPLE BALLOT  
SAMPLE BALLOT  
SAMPLE BALLOT  
SAMPLE BALLOT  
SAMPLE BALLOT  
SAMPLE BALLOT  
SAMPLE BALLOT  
SAMPLE BALLOT  
SAMPLE BALLOT  
SAMPLE BALLOT  
SAMPLE BALLOT  
SAMPLE BALLOT

SAMPLE BALLOT  
SAMPLE BALLOT  
SAMPLE BALLOT  
SAMPLE BALLOT  
SAMPLE BALLOT  
SAMPLE BALLOT  
SAMPLE BALLOT  
SAMPLE BALLOT  
SAMPLE BALLOT  
SAMPLE BALLOT  
SAMPLE BALLOT  
SAMPLE BALLOT  
SAMPLE BALLOT  
SAMPLE BALLOT  
SAMPLE BALLOT

Sample Ballot - Nonpartisan Primary  
Wayne County, North Carolina  
March 3, 2020



N0033



**BALLOT MARKING INSTRUCTIONS**

- A. With the marking device provided or a black ball point pen, completely fill in the oval to the left of each candidate or selection of your choice as shown.
- B. If you tear, deface or wrongly mark this ballot, return it to request a replacement.



**BOARD OF EDUCATION**

**Board of Education  
At-Large**  
(You may vote for ONE)

- Lashaundon Perkins
- Tommy Sanders
- Ven Faulk

**REFERENDUM**

**Local Sales and Use Tax**

Local sales and use tax at the rate of one-quarter percent (0.25%) in addition to all other State and local sales and use taxes.

- For
- Against

**End of Ballot**

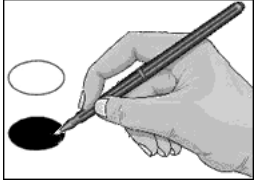
<p>Sample Ballot - Nonpartisan Primary Wayne County, North Carolina March 3, 2020</p>			<div style="border: 1px solid black; width: 150px; height: 25px; margin: 0 auto;"></div>		<p><b>N0034</b></p> 
<p><b>BALLOT MARKING INSTRUCTIONS</b></p>					
<p>A. With the marking device provided or a black ball point pen, completely fill in the oval to the left of each candidate or selection of your choice as shown.</p> <p>B. If you tear, deface or wrongly mark this ballot, return it to request a replacement.</p>					
<p><b>BOARD OF EDUCATION</b></p>					
<p><b>Board of Education At-Large</b> (You may vote for ONE)</p>					
<p><input type="radio"/> <b>Lashaundon Perkins</b></p> <p><input type="radio"/> <b>Tommy Sanders</b></p> <p><input type="radio"/> <b>Ven Faulk</b></p>					
<p><b>End of Ballot</b></p>					
				<p>North Carolina</p>	<p>Ballot Style N0034</p>

Sample Ballot - Nonpartisan Primary  
Wayne County, North Carolina  
March 3, 2020

N0035



**BALLOT MARKING INSTRUCTIONS**

- A. With the marking device provided or a black ball point pen, completely fill in the oval to the left of each candidate or selection of your choice as shown.
- B. If you tear, deface or wrongly mark this ballot, return it to request a replacement.



**BOARD OF EDUCATION**

**Board of Education  
At-Large**  
(You may vote for ONE)

- Lashaundon Perkins
- Tommy Sanders
- Ven Faulk

**Board of Education  
District 3**  
(You may vote for ONE)

- Raybrook (Raynan) Thompson
- Patricia Burden
- Robert Freeman

**REFERENDUM**

**Local Sales and Use Tax**

Local sales and use tax at the rate of one-quarter percent (0.25%) in addition to all other State and local sales and use taxes.

- For
- Against

**End of Ballot**

Sample Ballot - Nonpartisan Primary  
Wayne County, North Carolina  
March 3, 2020

N0036



### BALLOT MARKING INSTRUCTIONS

- A. With the marking device provided or a black ball point pen, completely fill in the oval to the left of each candidate or selection of your choice as shown.
- B. If you tear, deface or wrongly mark this ballot, return it to request a replacement.



#### BOARD OF EDUCATION

**Board of Education  
At-Large**  
(You may vote for ONE)

- Lashaundon Perkins
- Tommy Sanders
- Ven Faulk

**Board of Education  
District 3**  
(You may vote for ONE)

- Raybrook (Raynan) Thompson
- Patricia Burden
- Robert Freeman

**End of Ballot**