ALABAMA BETTER BUILT HOMES, INC.
2203 Howard Murfee Blvd.
Prattville, AL 36066
334-285-6380

THE BAILEY

$ _____
Subject to change
Date: 03/2012
Initials _____

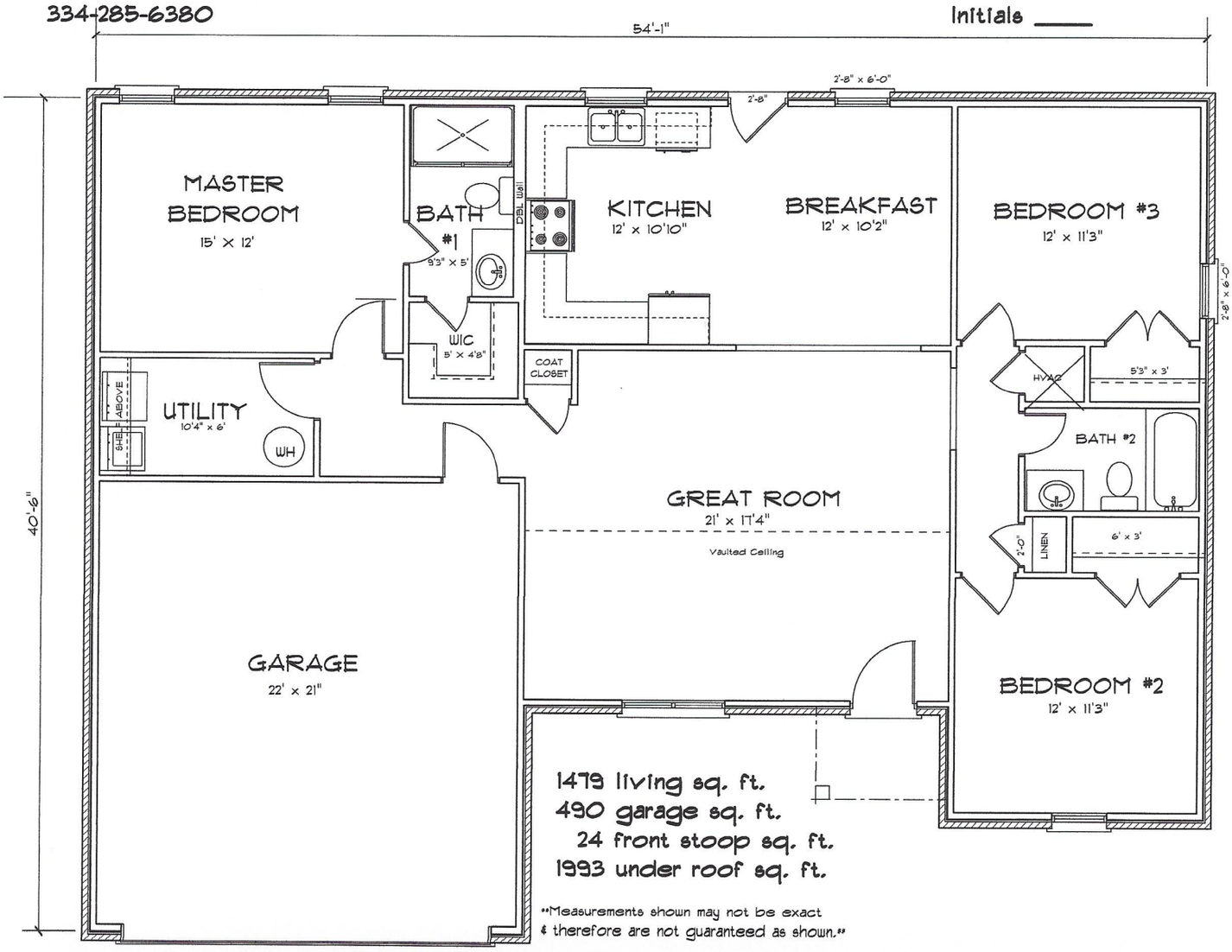

1479 living sq. ft.
490 garage sq. ft.
24 front stoop sq. ft.
1993 under roof sq. ft.

"Measurements shown may not be exact & therefore are not guaranteed as shown."