

SITE PLAN
SCALE: 1/16"=1'-0"

1
A-0.3

NO.	REVISIONS	DATE
1.	ADDENDUM #1, OWNER CHANGES	7-14-16
2.		
3.		
4.		
5.		
6.		



G. BATISTA & ASSOCIATES
DESIGN - BUILD
10400 GRIFFIN ROAD SUITE #201 PHONE: (954) 434-2063
COOPER CITY, FL 33328 FAX: (954) 434-2056

COMMUNITY POOL
820 COMPLEX DR.
IMMOKALEE, FL 34142
SEMINOLE TRIBE OF FLORIDA

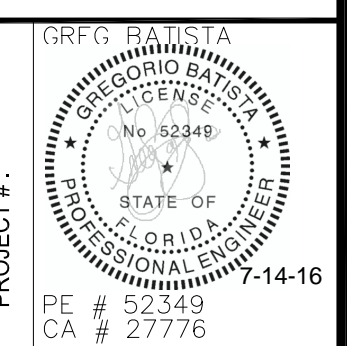

PROJECT #:
DATE: 6/1/2016
DRAWN BY: CT
DESIGN BY: GB

SITE PLAN
SHEET #

A-0.3

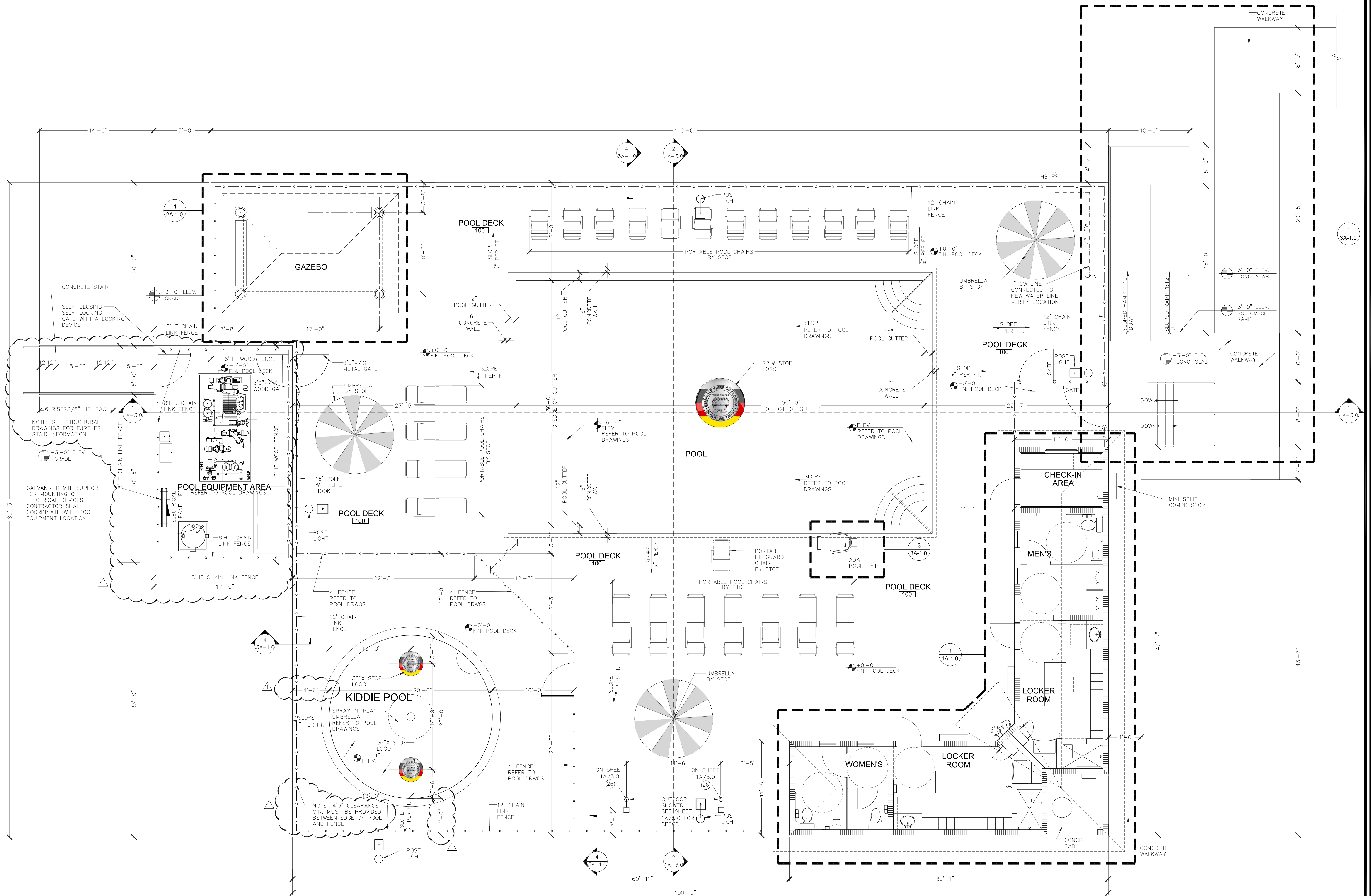

POOL COMPLEX PLAN

SCALE: 3/16"=1'-0"

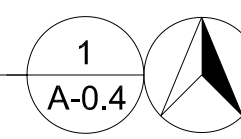

NO.	REVISIONS	DATE
1.	ADDENDUM #1, OWNER CHANGES	7-14-16
2.		
3.		
4.		
5.		
6.		



G. BATISTA & ASSOCIATES
DESIGN - BUILD
 10400 GRIFFIN ROAD SUITE #201 PHONE: (954) 434-2053
 COOPER CITY, FL 33328 FAX: (954) 434-2056

COMMUNITY POOL
 820 COMPLEX DR.
 IMMOKALEE, FL 34142
 SEMINOLE TRIBE OF FLORIDA

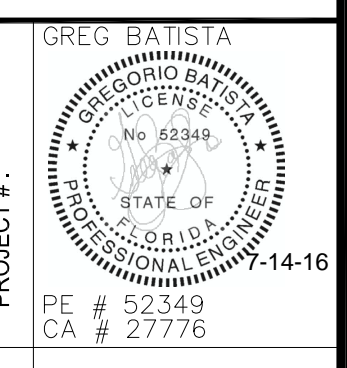

POOL COMPLEX LAYOUT
 DATE: 6/17/2016 DRAWN BY: CT DESIGN BY: GB
 PROJECT #: 14-16

A-0.4

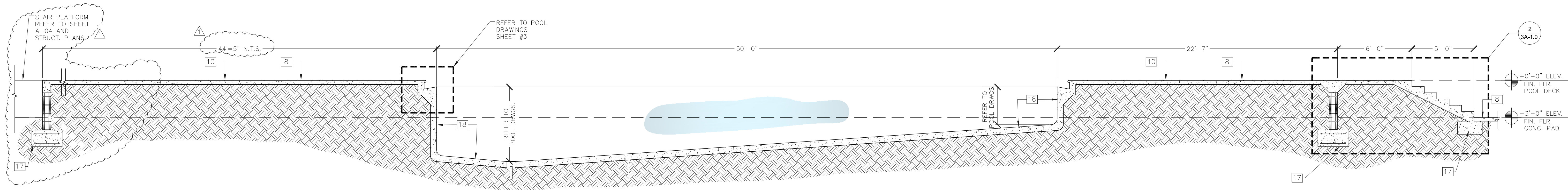

SITE CROSS SECTION 1
SCALE: 1/4"=1'-0"
1A-3.0

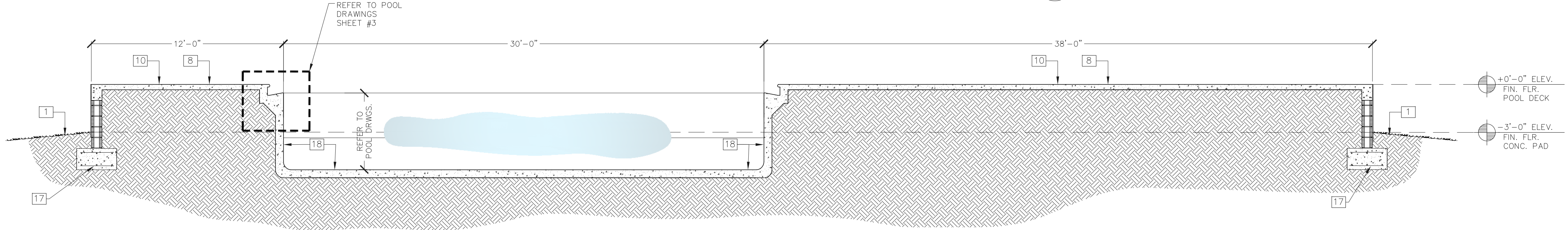

SITE CROSS SECTION 2
SCALE: 1/4"=1'-0"
1A-3.0

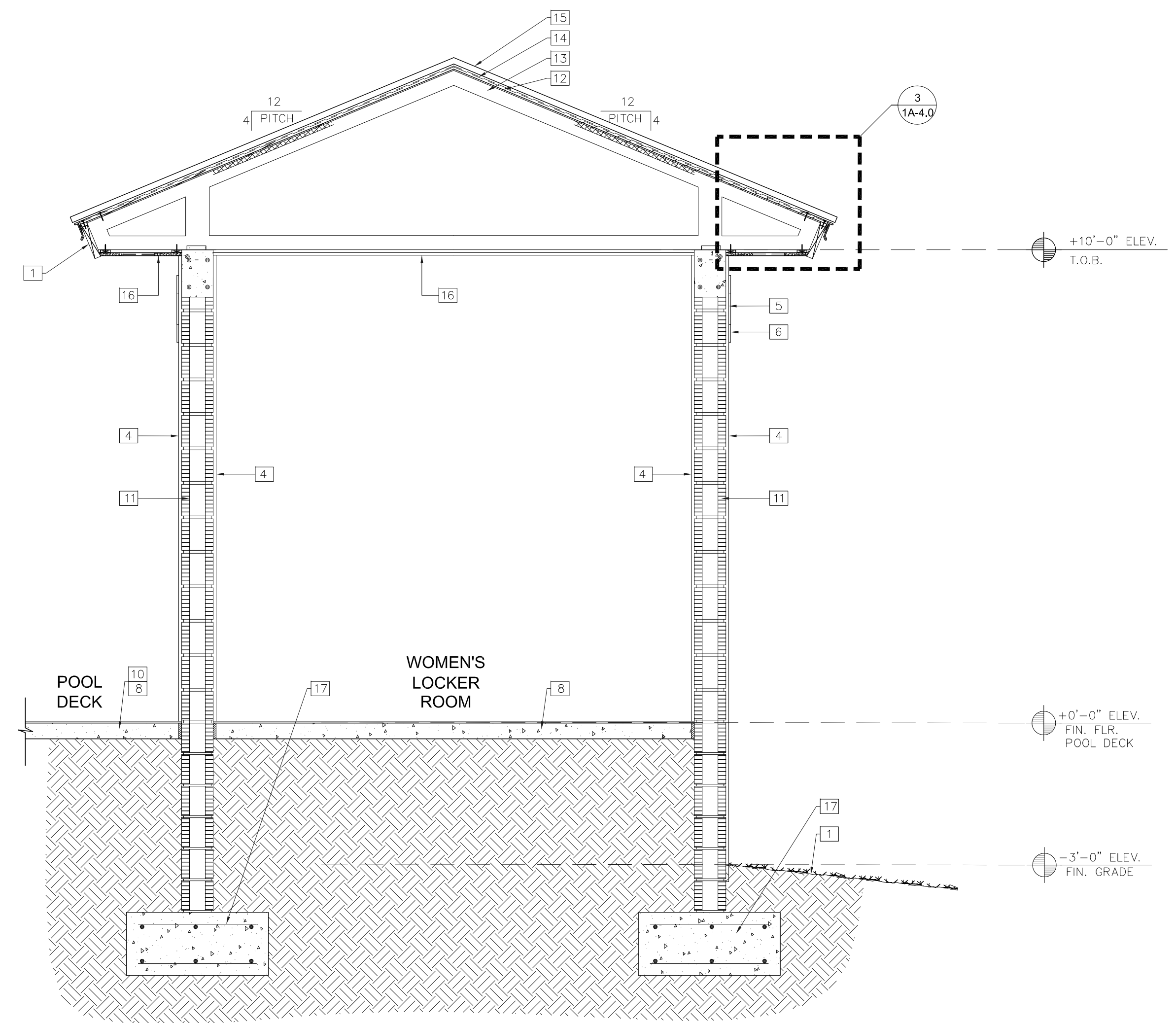

CROSS SECTION 3
SCALE: 3/4"=1'-0"
1A-3.0

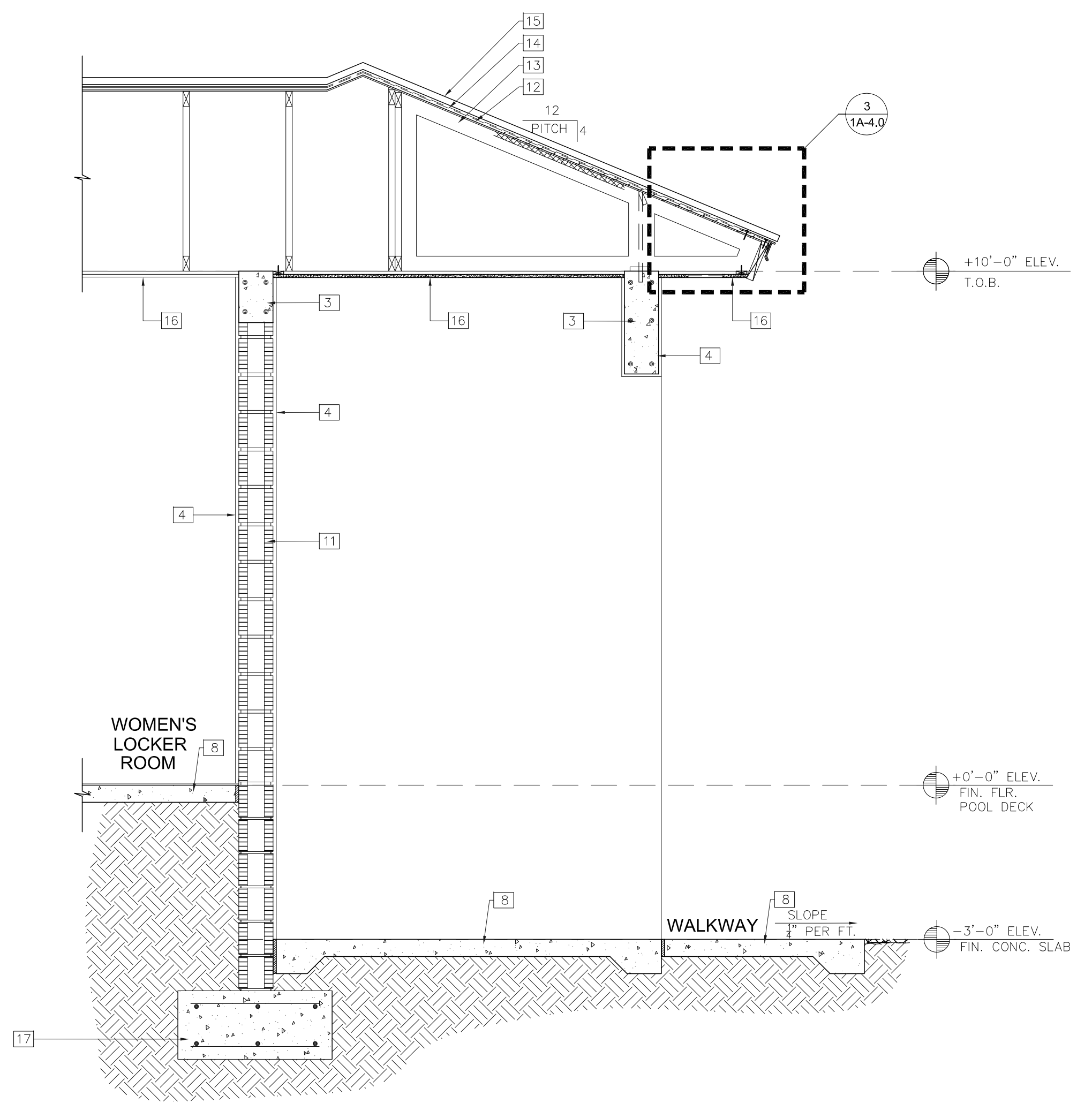

WALL SECTION 4
SCALE: 3/4"=1'-0"
1A-3.0

SECTION KEY NOTES	
1	GRADE (REFER TO SITE PLAN)
2	PT. WOOD FASCIA
3	CONCRETE BEAM REFER TO STRUCTURAL DRAWINGS
4	5/8" SMOOTH STUCCO
5	1/2"X8 RAISED STUCCO BAND
6	(4)6"x6" CERAMIC ACCENT TILES DESIGN
7	IMPACT-RESIST. 24" WIDE X 12" HIGH ALUM. SCREENED VENT.
8	CONCRETE SLAB ON GRADE REFER TO STRUCTURAL DRAWINGS
9	18 A.D.A. COMPLIANT WALL HUNG HI-LO CHILLED DRINKING FOUNTAIN
10	KOOL DECK
11	8" MASONRY WALL (REFER TO STRUCTURAL)
12	WATER PROOF ROOF MEMBRANE
13	PREENGINEERED WOOD ROOF TRUSSES (REFER TO STRUCTURAL)
14	ROOF SHEATHING
15	STANDING SEAM METAL ROOFING SYSTEM ENGLERT 1300 SERIES SEE NDA #12-1204.06
16	7/8" SMOOTH STUCCO FINISH OVER HIGH RIBBED METAL LATH NAILED TO 1x3 WD FURRING SECURE TO STRUCT.
17	CONCRETE FOOTING REFER TO STRUCTURAL DRAWINGS
18	POOL CONCRETE WALLS AND FLOOR REFER TO STRUCTURAL DRAWINGS

GENERAL NOTE: THE KEY NOTES SHOWN ARE FOR REFERENCE ONLY

NO.	REVISIONS	DATE
1.	ADDENDUM #1, OWNER CHANGES 7-14-16	
2.		
3.		
4.		
5.		
6.		



G. BATISTA & ASSOCIATES
DESIGN - BUILD
10400 GRIFFIN ROAD SUITE #201 PHONE: (954) 434-2063
COOPER CITY, FL 33328 FAX: (954) 434-2066

COMMUNITY POOL
820 COMPLEX DR.
IMMOKALEE, FL 34142
SEMINOLE TRIBE OF FLORIDA



PROJECT #: 27776
DATE: 6/1/2016
DRAWN BY: CT
DESIGN BY: GB

SECTIONS
SHEET#
1A-3.0