

Jail Population Profile

Current Jail Population	2,194
Average Length of Stay (Prior 30 Days)	21
Average Days in Jail for Current Inmates	107
Total Days in Jail for Current Inmates	235,230
Average Prior Bookings	11

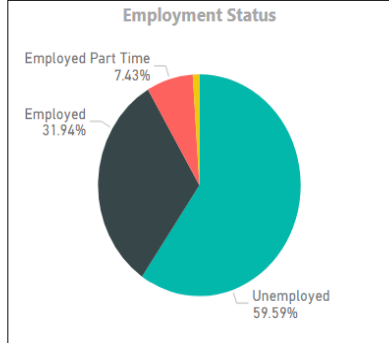
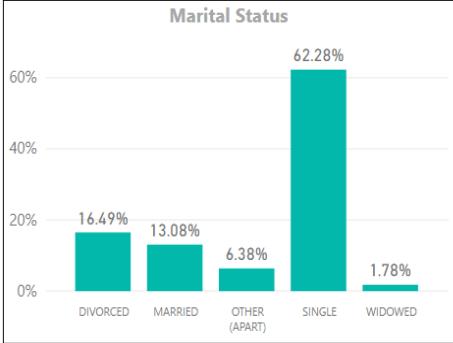
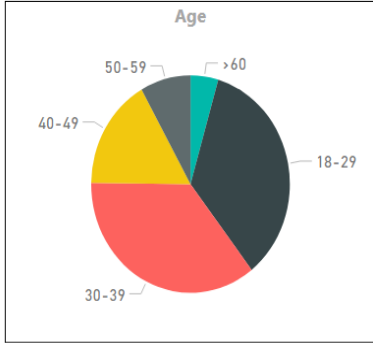
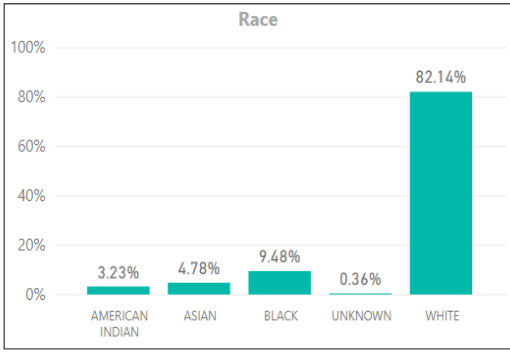
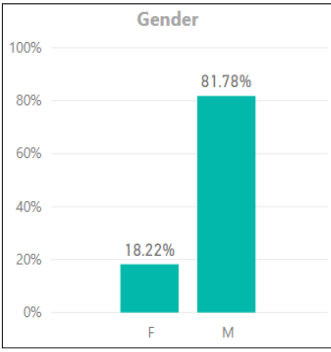
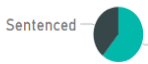

Jail Population Profile

Current Jail Population	2,194
Average Length of Stay (Prior 30 Days)	21
Average Days in Jail for Current Inmates	107
Adjudication Status	

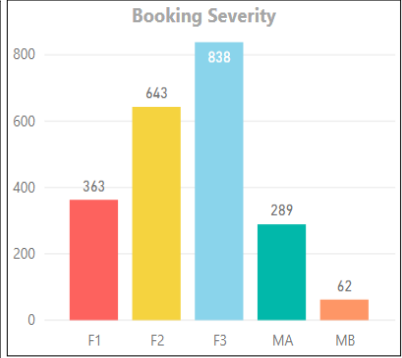
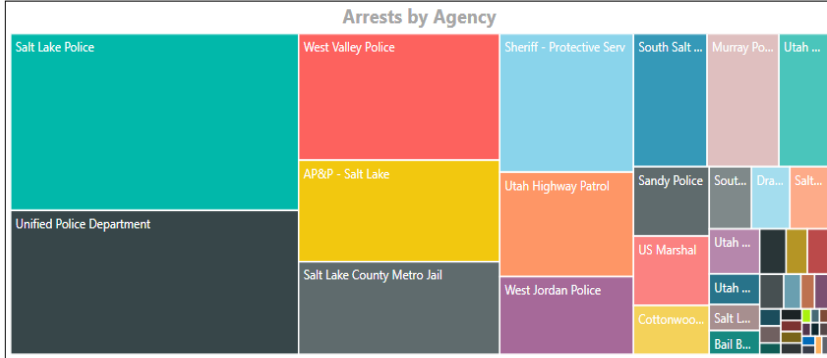
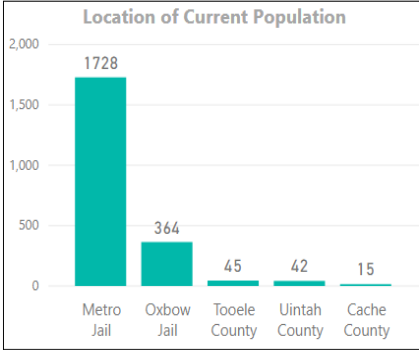

Jail Population Profile

Current Jail Population

2,194

Average Prior Days in Jail

305

Past Bookings

- 101 or more
- 25 or fewer
- 26 to 50
- 51 to 75
- 76 to 100

Marital Status

- DIVORCED
- MARRIED
- OTHER (APART)
- SINGLE
- WIDOWED

Employment Status

- Employed
- Employed Part Time
- OTHER
- Unemployed

Total Prior Bookings For Current Population

25,113

Average Prior Bookings

11

Sex

- F
- M

Ethnicity

- Hispanic
- Non-Hispanic

Race

- AMERICAN INDIAN
- ASIAN
- BLACK
- UNKNOWN
- WHITE

Average Days in Jail for Current Inmates

107

Prior Bookings for Current Inmates

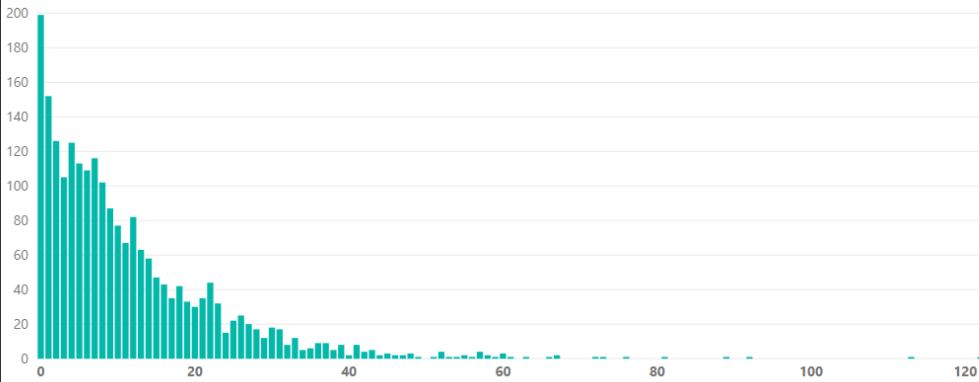

ORG

- non-ORG
- ORG

Location

- Cache County
- Metro Jail
- Oxbow Jail
- Tooele County
- Uintah County

Homeless

- Homeless
- Not Homeless

Age

- >60
- 18-29
- 30-39
- 40-49
- 50-59

Jail Population Profile

Current Jail Population
2,194

Average Days in Jail for Prior 30 days
21

Average Days in Jail for Current Bookings
107

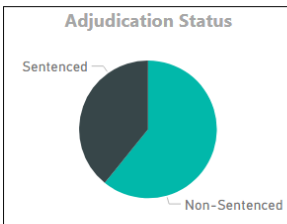

ORG

non-ORG
 ORG

Violent

No
 Yes

Domestic Violence

No
 Yes

Homelessness

Homeless
 Not Homeless

Mental Health

1. No Referral
 2. Referral for Treatment
 3. Not Tested

Risk to Reoffend

1. Low Risk
 2. Medium Risk
 3. High Risk
 4. Not Tested

Gang Member

Gang
 No Gang

Vet Status

Not Vet
 Veteran

Substance Use

1. No Disorder
 2. Mild Disorder
 3. Moderate Disorder
 4. Severe Disorder
 5. Not Tested

Total Score

1. Very Low Risk
 2. Low Risk
 3. Medium Risk
 4. High Risk
 5. Very High Risk
 6. Unknown

Age

> 60
 18-29
 30-39
 40-49
 50-59

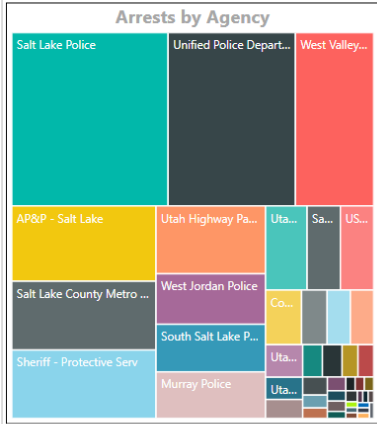

Average Prior Bookings
11

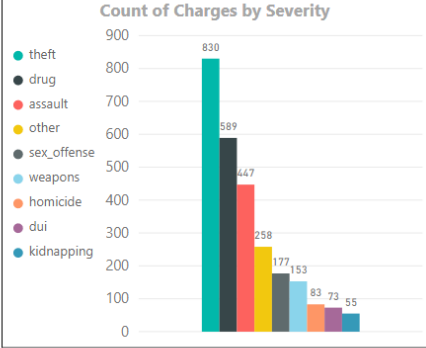
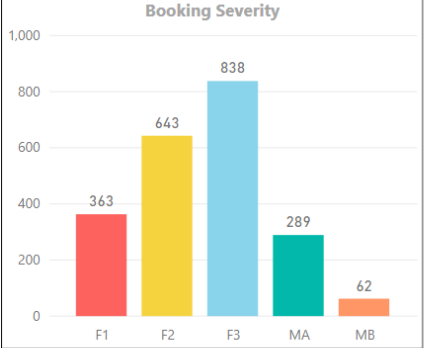

Jail Population Profile

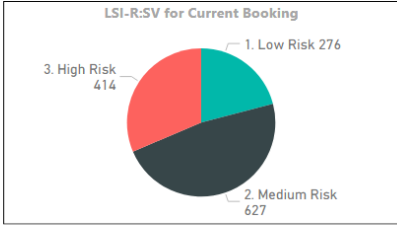
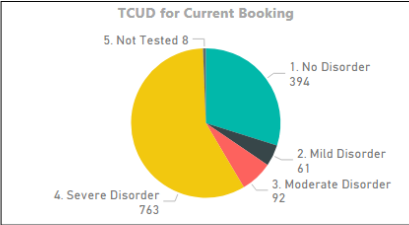
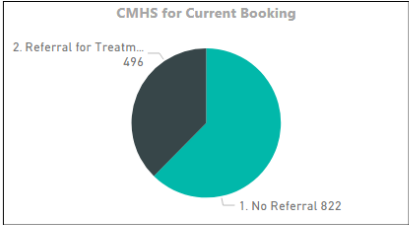

Average CMHS Score
5.05

Average TCUD Score
6.06

Average LSI-R:SV Score
4.27

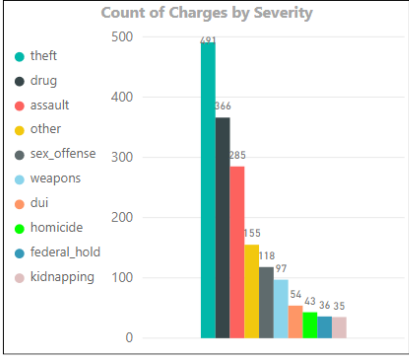

People who Participated
1,318

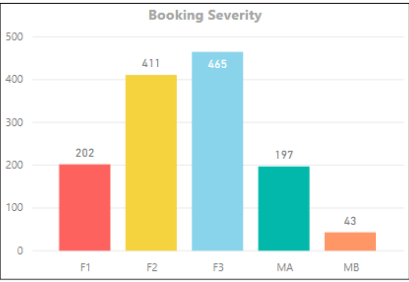

Adjudication Status
 Non-Sentenced
 Sentenced

Homelessness
 Homeless
 Not Homeless

Received Assessment
 Not Tested
 Tested

Violent
 No
 Yes

Sex
 F
 M

Sex Offense
 0
 1

Ethnicity
 Hispanic
 Non-Hispanic

Total Risk Score
 1. Very Low Risk
 2. Low Risk
 3. Medium Risk
 4. High Risk
 5. Very High R...

Race
 AMERICAN IN...
 ASIAN
 BLACK
 UNKNOWN
 WHITE

ORG
 non-ORG
 ORG

Jail Population Profile

Total Jail Population



- y... ▾
- 2013
 - 2014
 - 2015
 - 2016
 - 2017
 - 2018

Daily Releases from Jail

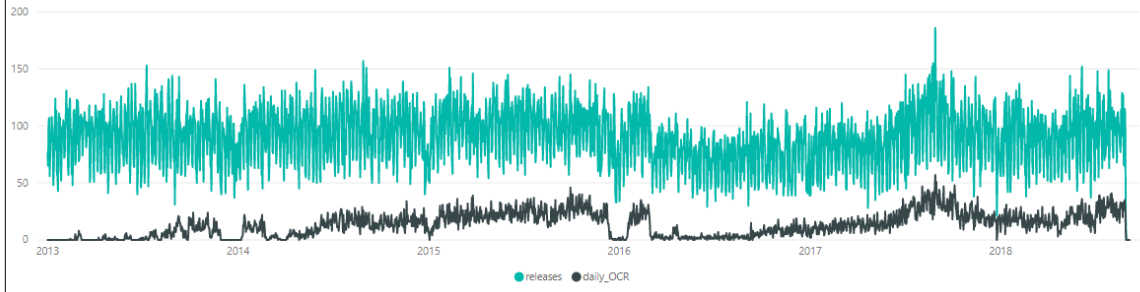

● releases ● daily_OCR