

Tuba Audition Excerpts, 2019-2020 Season

Unfinished Symphony No. 8 (Schubert)

Allegro moderato

Movement I

Andante con moto

Movement II

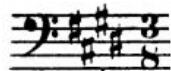

La Forza Del Destino (Verdi)

Allegro brillante

J

