

ELEVATION

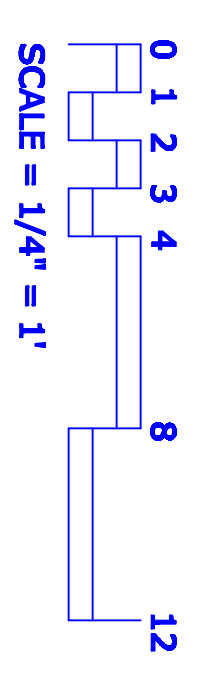

- GENERAL NOTES: ELEVATIONS
 1. ALL WINDOW OPENINGS MUST COMPLY WITH SEC. 1707 OF THE
 UNIFORM BUILDING CODE.
 2. ALL EXTERIOR DOORS ARE SOLID CORE WITH DOUBLE GLAZE
 WINDOW-TEMPERED GLASS.

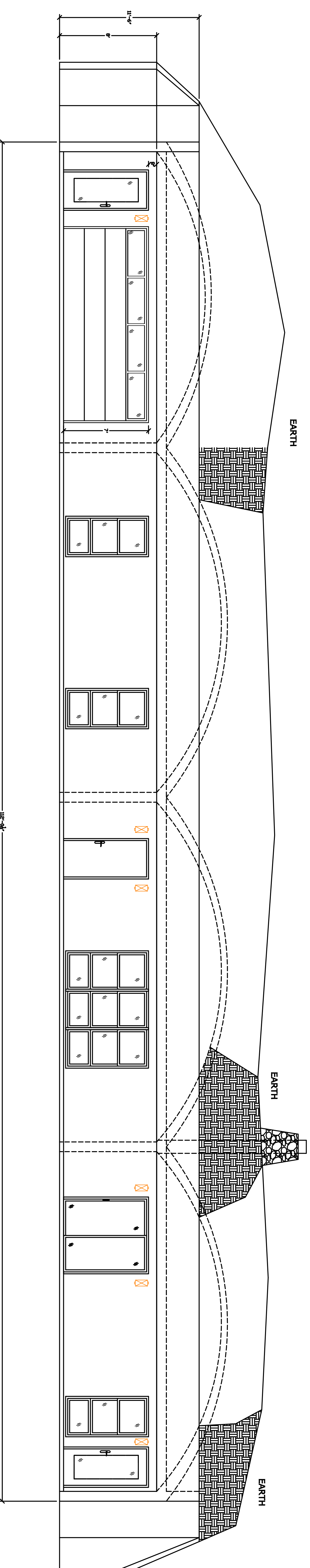

NOTE:
 REFER TO DIMENSION
 LINES FOR
 DIMENSIONS
 OF DOORS & WINDOWS

General Notes

CONTACTS:
 PHONE:
 CELL:

NO.	REVISIONS	DATE

**EARTHLOG,
 EQUITY GROUP,
 INC.**
 P.O. BOX 53353
 KNOXVILLE, TN 37950-3353

Project Name and Address

Date: 05-22-2016
 Scale: 1/4"=1'-0"
 Sheet: A1