

*Designer's Collection™*  
BY AMATE STUDIOS

**BASE** | **ELEMENTS™**  
BY AMATE STUDIOS

**Amate**  
*fashion™*



Keeping Your Loved Ones Close.™

DIFFUSING  
**LOCKETS™**

In a **SNAO**  
**FASHION™**

2020  
Amate Studios™  
Design Create Innovate Design Create Innovate



Handmade@Amatestudios.com  
www.AmateStudios.com

Mesa, AZ  
(602) 330-2862

**Designer's Collection™ BY AMATE STUDIOS™** A complete collection of hand fabricated jewelry bezels and findings. Each piece is completely built by hand, using sheet metal and wire, and finished on a polishing wheel. Most items can be made in solid copper, solid, brass, .925 sterling silver or plated in sterling silver or plated in 18 karat gold. Each piece has a high-end, designer made, handcrafted look.

**BASE ELEMENTS™ BY AMATE STUDIOS™** A collection of solid brass and silver plate over brass hand finished jewelry bezels. Each piece is individually stamped and then all loops, bails, brooches, etc., are hand soldered. The pieces are hand sanded, polished and buffed on a polishing wheel prior to being plated. Some items available in solid copper. Contact us for details

### DIFFUSING LOCKETS™

Ready-To-Wear, aromatherapy, essential oil jewelry diffusers. This Line of Jewelry Diffusers includes 4 different collections to fit everyone's style. The first is made of 316L surgical grade, laser welded, stainless steel with a magnetic closure. Each piece includes two garment grade suede leather pads for diffusing the oils. The second collection is a Twist on top with interchangeable design plates. This twist style comes in lockets, rings, pendants, car diffusers, bracelets and Earrings. The next collection is a line of Earrings, in Lava, Natural wood and Laser cut wood designs. The Last Collection is diffusing snap jewelry including leather bracelets, earring, rings and pendants. We also make ceramic aromatherapy jewelry in pendants, earrings and bracelets.



Keeping Your Loved Ones Close™

Collection of keepsake jewelry for keeping the cremains, a lock of hair or other remembrance of a loved one or cherished pet. You can also save a grain of sand, drop of water, and more to remember a special place or person.

All Memorial Jewelry is stainless steel and comes with a small funnel, filling tool, instructions and is gift boxed.

### THE SNAP FASHION™

A fun and stylish, interchangeable, ready-to-wear jewelry line. Choose a bracelet, pendant, earrings, or a set, then choose a snap to accentuate your style. In addition to being able to **Change Your Style In A Snap™**, you can also create your own snaps and style using our line of snap blanks and component findings.

### Amate Fashion™

A handcrafted line of ready-to-wear jewelry and accessories. Most pieces are completely handmade, just like the Designer's Collection™. Items are available in solid copper, solid brass, fine silver over brass and .925 sterling silver. Contact us for minimums.

### Amate Fine Jewelry™

A ready-to-wear fine jewelry line. Featuring the designs of Armondo Barry, the pieces are both elegant and modern. Choose from pendants, bracelets, earrings and cufflinks. This collection is hand fabricated in sterling silver..

## NOTES:

1. Items in the catalog are available in the following finishes, some by special order:

**SO-** Sterling Silver Plate over Solid Brass (shiny)    **CP-** Solid Copper    **AB-** Antique Brass

**SM-** Sterling Silver Plate over Brass (matte)    **GB-** Solid Brass    **SS-** .925 Sterling Silver

2. **We are a manufacturer**, therefore **NOT all items in the catalog will be in stock**. Items that are in stock normally ship within 2 business days. Back orders, \*special order items (generally not in stock), and custom orders, all have a lead time between 3-6 weeks, depending upon the time of year and current production levels.

3. To start a **CUSTOM ORDER**, see the inside of the back cover.

4. **The dimensions** listed for bezels are mostly measured in millimeters at the bottom, **inside** of each piece. The last number is the depth of the bezel.

5. **Each piece is handmade** or hand finished; therefore, dimensions may vary slightly from one piece to another.

6. **Quick Conversion:** 1/4 inch = 6.4 mm, 1 inch = 25.6 mm, 1 oz = 28.37 grams, 1 lb = 454 grams

7. **Minimum order** amount is \$125. Prices are per piece (pairs for earring and cufflinks), and sold in quantities of 6 unless noted.

8. For details about our **returns policy**, please visit [www.amatestudios.com/return-policy.html](http://www.amatestudios.com/return-policy.html)

# *Designer's Collection*™

---

## **BY AMATE STUDIOS**



*Designer's Collection*™ BY AMATE STUDIOS A complete collection of hand fabricated jewelry bezels and findings. Each piece is completely built by hand, using sheet metal and wire, and finished on a polishing wheel. Most items can be made in solid copper, solid, brass, .925 sterling silver or plated in sterling silver or plated in 18 karat gold. Each piece has a high-end, designer made, handcrafted look.



\*NEW ITEMS



60600652  
48x50x3mm



60600653  
53x3mm



60600651  
67.6x27x3mm



60600651-B  
67.6x27x3mm

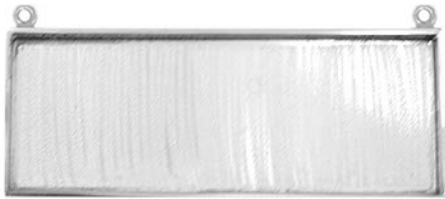

60600126-B  
77x28x2mm



60990142  
38.5x4mm



60990178  
31.7x3mm



30x3 Circle  
30x3mm



60990194  
59.5x36.3x4mm



60980418  
24.5mm Pad



65980410  
10mm Pad



50990196  
15.6x4.4mm



60990230  
51x9.7x4mm



60600190-W15  
1"x4mm

60600124-W15  
34.5x4mm

60600178-W15  
1 1/2"x4mm

60600142-W15  
38.5x4mm



SIDE VIEW



60600190-W19  
1"x4mm

60600124-W19  
34.5x4mm

60600178-W19  
1 1/2"x4mm

60600142-W19  
38.5x4mm



SIDE VIEW

We do custom work!  
Contact us for a quote!

[www.AmateStudios.com](http://www.AmateStudios.com)  
[handmade@AmateStudios.com](mailto:handmade@AmateStudios.com)

© Copyright Amate Studios 2005-2020.  
All Rights Reserved



### Rings



50970034  
15x2mm



50960143  
22 x 3mm



50960229  
24 x 4mm



50960230  
24 x 4mm



50970031  
44x36x3mm



50970033  
18x2mm



50970035  
25x18.7x2mm

### Earrings



70970033  
18x2mm



70970034  
15x2mm



70970035  
25x18.7x2mm

All Items on this page available in the following finishes/metals:  
SO - Sterling Silver Plated CP - Solid Copper GB - Solid Brass



40880256  
"Swirl & Curl"

Not Closed



40880257  
"Curl with Flat Pad"

Not Closed



Closed



Closed



Adjustable Ring  
50600515  
15 mm



Adjustable Ring  
50600520  
20 mm



Flat Pad Rings  
semi-adjustable  
6/7 or 7/8



half-round thin band  
Adjustable Ring

54910310-T  
10 mm round pad

54910315-T  
15 mm round pad

50980310-B12  
10 mm pad

50980320-B12  
20mm pad

54910320-T  
20 mm round pad

50980315-B12  
15mm pad



54918310  
10 mm flat pad circle



54918315  
15 mm flat pad circle



65980410  
10mm pad



65980411  
15mm pad



65980408  
8mm pad

We do custom work!  
Contact us for a quote!

[www.AmateStudios.com](http://www.AmateStudios.com)  
[handmade@AmateStudios.com](mailto:handmade@AmateStudios.com)

© Copyright Amate Studios 2005-2020  
All Rights Reserved

# Flat Pad Jewelry



50600204  
21.85 mm

50600304  
30 x 22.6 mm

50600404  
28.88 x 16.1 mm

50600504  
23.88 mm

50600515  
15 mm

50600520  
20 mm

## Cuff Links



\*10980204  
21.85 mm

\*10980304  
30 x 22.6 mm

\*10980404  
28.88 x 16.1 mm

\*10980504  
23.88 mm

## Linked Bracelets

Approx. 8.5" long



81980204

81980304

81980404

81980504

## Cuff Bracelets

AVAIL In SO-GB-CP

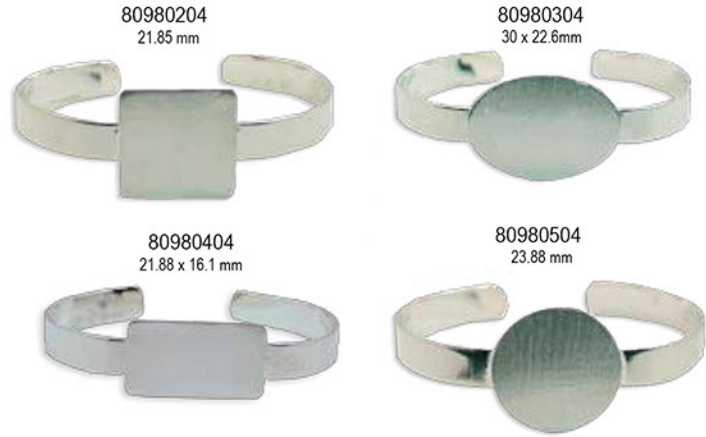

80980204  
21.85 mm

80980304  
30 x 22.6 mm

80980404  
21.88 x 16.1 mm

80980504  
23.88 mm

## Earrings/Pendants

2 pack w/2 jump rings  
& 2 earwires



65980204  
21.85 mm

65980304  
21.85 mm

65980404  
28.88 x 16.1 mm

65980504  
23.88 mm

\*Special order item.

Please contact us for minimum order quantities.

We do custom work!  
Contact us for a quote!

[www.AmateStudios.com](http://www.AmateStudios.com)  
[handmade@AmateStudios.com](mailto:handmade@AmateStudios.com)

© Copyright Amate Studios 2005-2020  
All Rights Reserved



# Earrings

## Deep-welled



70990189  
5/8" x 4 mm



70990170  
21 x 11 x 4 mm



70990093  
19 x 4 mm



\*70990190  
1" x 4 mm



\*70990173  
36.8 x 11.5 x 4 mm



70990145  
1" x 4 mm

## Shallow-welled



70600189  
5/8" x 2 mm



70600170  
21 x 11 x 2 mm



70600093  
19 x 2 mm



70600173  
36.8 x 11.5 x 2 mm



\*70600183  
26.3 x 2 mm



70990184  
19x23 x 4 mm



Designed by:  
Sally Mae Kinsey

## Channel Earrings



70200356  
4 mm channel

## Cuff Links



10100004  
12.7 x 2.5 mm



10990196  
16 x 4 mm



\*10990145  
1" X 4 mm



10990190  
1" x 4 mm



10990093  
19.15 x 4 mm



10990195  
16 x 4 mm



10990184  
19 x 23 x 4 mm

## Flat-pad Cuff Links



10980310  
10 mm flat pad



10980315  
15 mm flat pad



\*10980204  
21.85 mm



\*10980304  
30 x 22.6 mm



\*10980404  
28.88 x 16.1 mm



\*10980504  
23.88 mm

\*Special order item.

Please contact us for minimum order quantities.

We do custom work,  
contact us for a quote!

[www.AmateStudios.com](http://www.AmateStudios.com)  
[handmade@AmateStudios.com](mailto:handmade@AmateStudios.com)

© Copyright Amate Studios 2005-2020.  
All rights reserved

# Linked Bracelets

80600015  
5/8 Inch x 4mm



80600016  
5/8 Inch x 4mm



\*80600017  
5/8" x 4mm circles  
and squares



\*80600018  
5/8" x 4mm circles  
21' x 11mm rectangles



\*80600019  
5/8" x 4mm circles  
5/8" diamonds



# Stainless Steel Only

Available Colors:



Gold



Rose Gold



Black



PN-9100  
Flat Pad  
1 1/16" x 1 5/16"  
35mm x 27mm



EAR100

\*Special order item.  
Please contact us for minimum order quantities.

# Channel Cuffs & Bangles



\*9 mm narrow channel cuff bracelet  
88200863



\*25 mm narrow center channel cuff bracelet  
88200862



29 mm wide channel cuff bracelet  
88200864



\*35 mm wide center channel cuff bracelet  
88200861



29 mm wide channel bangle bracelet  
7½" - 88200867  
8½" - 88200868  
9½" - 88200869



9 mm narrow channel cuff bracelet  
7½" - 88200357  
8½" - 88200358  
9½" - 88200359



Designed by:  
Robin D Beam

\*Special order item.

Please contact us for minimum order quantities.

We do custom work!  
Contact us for a quote!

[www.AmateStudios.com](http://www.AmateStudios.com)  
[handmade@AmateStudios.com](mailto:handmade@AmateStudios.com)

© Copyright Amate Studios 2005-2020  
All rights reserved



# Pendant Trays

By Amate Studios™

60600126  
76.9 x 28.3 x 2mm



60600172  
42.3 x 21 x 2mm



60600171  
31.5 x 16 x 2mm



60600095  
33.4 x 21.7 x 2mm



60600170  
21 x 11 x 2mm



60600122  
35.8 x 22.8 x 2mm



60600123  
56 x 26 x 2mm



\*60600089  
5/8" x 4mm



60600144  
18 x 2mm



60600085  
21.15 x 2mm



60600145  
1" x 2mm



60600120  
28.9 x 2mm



60600121  
35.6 x 2mm



60600125  
41.6 x 2mm



\*60600180  
53.7 x 2mm



60600179  
43 x 2mm



60600142  
38.5 x 2mm



Designed by:  
Brenda Liston-Blanchard

60600093  
19 x 2mm



60600143  
22.2 x 2mm



60600090  
28 x 2mm



60600178  
1 1/4"



60600124  
34.5 x 2mm



60600165  
51 x 27 x 2mm



60600161  
41.5 x 33.2 x 2mm



60600127  
44 x 53 x 2mm



60600174  
50.8 x 16.3 x 2mm



60600173  
36.8 x 11.5 x 2mm



60600159  
31.7 x 50.76 x 2mm



60600158  
37.8 x 18.7 x 2mm



60600160  
24 x 20.45 x 2mm



60600184  
19 x 23 x 2mm



\*60600183  
26.3 x 2mm

\*Special order item.

Please contact us for minimum order quantities.

We do custom work!  
Contact us for a quote!

[www.AmateStudios.com](http://www.AmateStudios.com)  
[handmade@AmateStudios.com](mailto:handmade@AmateStudios.com)

© Copyright Amate Studios 2005-2020  
All rights reserved

# Deep Welled Pendants & Linked Bracelets



60990192  
21.5 x 42.6 x 4mm



60600201  
21 x 4mm



60990145  
25.4 x 4mm



60990191  
38.5 x 5mm



60600401  
27.5 x 14 x 4mm



60990171  
31 x 16 x 4mm



60990172  
42 x 21 x 4mm



60990158  
31.7x15.8 x 4mm



60990159  
50x31 x 4mm



60990190  
25.6 x 4mm



60600501  
23 x 4mm



60600301  
30 x 20 x 4mm



\*60990162  
48.25 x 55.78mm



60990194  
59.5x36.3x4mm



60990142  
38.5x4mm



60990178  
31.7x3mm



38990190  
1" Circle bottle topper  
w/screw bottom



38990145  
1" Square bottle topper  
w/screw bottom



38200001  
Bottle topper bottom



Designed by:  
Sandi Love

\*Special order item.  
Please contact us for minimum order quantities.

We do custom work,  
contact us for a quote!

[www.AmateStudios.com](http://www.AmateStudios.com)  
[handmade@AmateStudios.com](mailto:handmade@AmateStudios.com)

© Copyright Amate Studios 2005-2020.  
All rights reserved

*Designer's Collection™*

By *Amate Studios™*



# Lipped Pendants

By Amate Studios™



60960229 T 552  
23.9 x 4mm



60960229 T 526  
23.9 x 4mm



60960158 172  
37.8 x 18.7 x 6mm



609960143 229  
22.2 x 6mm

60960146 T 552  
32.5 x 4mm

60960146 T 526  
32.5 x 4mm



60970035  
25 x 18.7 x 2mm



60970031  
29 x 21 x 4mm



60960171  
31 x 16 x 4mm



60960172  
42 x 21 x 6mm



60960158  
37.8 x 18.7 x 6mm



60960165  
51 x 27 x 6mm



60970034  
15 x 3mm



60960143  
22.2 x 3mm



60960124  
34.5 x 6mm



60970033  
18 x 2mm



60960229  
23.9 x 4mm



60960146  
32.5 x 6.5mm

## Deco Edge Deep Well Pendants



\*60600124 W15  
34.5 x 8mm



side view



\*60600124 W19  
34.5 x 6mm



side view



60600190-W15  
1"x4mm

60600124-W15  
34.5x4mm

60600178-W15  
1 1/4"x4mm

60600142-W15  
38.5x4mm



SIDE VIEW



60600190-W19  
1"x4mm

60600124-W19  
34.5x4mm

60600178-W19  
1 1/4"x4mm

60600142-W19  
38.5x4mm



SIDE VIEW

\*Special order item.

Please contact us for minimum order quantities.

We do custom work!  
p.13 Contact us for a quote!

www.AmateStudios.com  
handmade@AmateStudios.com

© Copyright Amate Studios 2005-2020  
All rights reserved



# Interchangeable Links, Bands, and Pendants

85990703  
29 x 4mm



85990704  
29 x 4mm



85990702  
19 x 29 x 4mm



85990701  
20 x 29 x 4mm



Deep Welled - 4mm Deep

85990503  
19 x 4mm



85990504  
19 x 4mm



85990502  
15 x 19 x 4mm



85990501  
15 x 19 x 4mm



85970031  
10 x 31 x 2mm



85970035  
25 x 18.7 x 2mm



85970033  
18 x 2mm



85970034  
15 x 2mm



Designed by  
Christina Cassidy

## Shallow Welled - 1 mm Deep

85800501  
15 x 19 x 1mm



85800502  
15 x 19 x 2mm



85800504  
19 x 1mm



85800503  
19 x 1mm



85800701  
20 x 29 x 1mm



85800702  
19 x 29 x 1mm



85800704  
27 x 1.7mm



85800703  
29 x 1mm



Items on this page are 50% of scale

S85800710  
Large 6.5 Inches  
w/out Link



S85800510  
Medium 6 Inches  
w/out Link



S85800610  
Small 5 Inches  
w/out Link



Scan code to view how these interchangeable bracelets work.

We do custom work!  
Contact us for a quote!

[www.AmateStudios.com](http://www.AmateStudios.com)  
[handmade@AmateStudios.com](mailto:handmade@AmateStudios.com)

© Copyright Amate Studios 2005-2020  
All rights reserved

# Deep Welled Cuff Bracelets

\*80600202  
21 x 4mm



\*80600502  
23 x 4mm

\*80600402  
27.3 x 14 x 4mm



\*80600302  
30 x 20 x 4mm



\*80990158  
37.8 x 18.5 x 4mm



\*80990171  
16 x 31.5 x 4mm



\*80990145  
1" x 4mm



\*80990190  
1" x 4mm

## Belt Buckles



30600311  
77 x 2mm

30600313  
96.6 x 70.7 x 2 mm



30600312  
77 x 2mm



Designed by:  
Heidi Easton-Pichler



30600314  
77.5 x 51.9 x 2 mm

\*All Items on this Page are Special order item.  
Please contact us for minimum order quantities.

We do custom work!  
Contact us for a quote!

[www.AmateStudios.com](http://www.AmateStudios.com)  
[handmade@AmateStudios.com](mailto:handmade@AmateStudios.com)

© Copyright Amate Studios 2005-2020  
All rights reserved



# Adjustable Rings



50600196  
15.5 x 4.5mm



50600203  
21 x 3mm



50600503  
23 x 3mm



50600303  
30 x 20 x 3mm



50600403  
27.5 x 14 x 3mm



50990171  
1 1/4 x 5/8" x 4mm



50990170  
10.6 x 21 x 4mm



50990195  
5/8" x 4mm



50990190  
1" x 4mm



50990158  
3/4x1" 1/2"x4mm



50600198  
1 27/32 x 1 3/16 inch

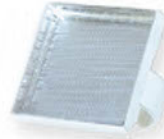

50990145  
25.4 x 4mm

half-round thin band



50980310-B12  
10 mm pad

50980315-B12  
15mm pad



50600184  
19 x 23 x 2mm

## Semi-Adjustable Rings

Sizes (before adj.) 6.5 & 7.5  
Please specify size when ordering



Circle  
54990195-T  
5/8" x 4mm



Square  
54990189-T  
5/8" x 4mm



Oval  
54990303-T  
30 x 20 mm



Rectangle  
54990170-T  
10.6 x 21 x 4 mm



Flat  
54910310-T  
10 mm round pad

54910315-T  
15 mm round pad

54910320-T  
20 mm round pad

Available in sizes 6-9 - custom sizes upon request  
Please specify size when ordering



Circle  
\*55990190-B11  
1" x 4mm

\*55990195-B11  
5/8" x 4mm



Oval  
\*55990303-B11  
30 x 20 x 4mm



Square  
\*55990189-B11  
5/8" x 4mm



Rectangle  
\*55990170-B11  
10.6 x 21 x 4mm

\*55990403-B11  
27.5 x 14 x 4 mm

All Items on this page available in the following finishes/metals:  
SO - Sterling Silver Plated CP - Solid Copper GB - Solid Brass

\*Special order item.  
Please contact us for minimum order quantities.

We do custom work,  
contact us for a quote!

www.AmateStudios.com  
handmade@AmateStudios.com

© Copyright Amate Studios 2005-2020  
All rights reserved

p.16

Designer's Collection™

By Amate Studios™



# WIRE EARRING/PENDANT SETS

CAN BE WORN "AS-IS" OR ADD YOUR OWN EMBELLISHMENT



H2O-7107  
SO-CP-GB



H2O-7108  
SO-CP-GB

DICHO  
NOT  
INCLUDED



H2O-7110  
SO-CP-GB



H2O-7109  
SO-CP-GB

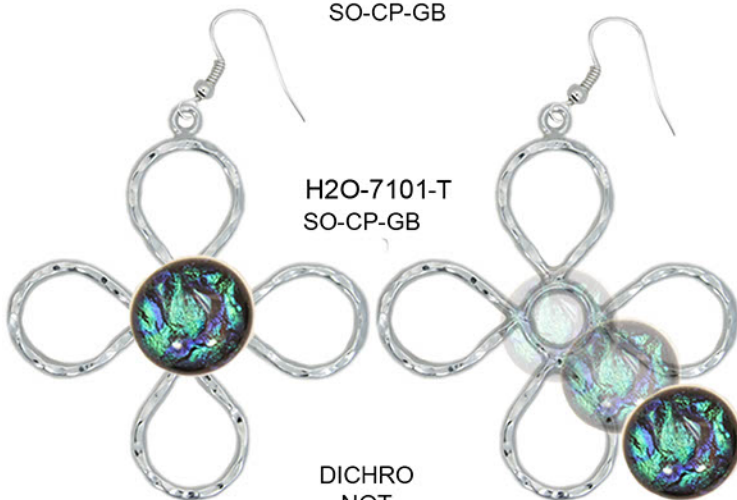

H2O-7101-T  
SO-CP-GB

DICHO  
NOT  
INCLUDED



RING  
H2O-7120  
SO-CP-GB



CUFF #39  
SO-CP-GB



By Amate Studios™

Designer's Collection™

We do custom work!  
Contact us for a quote!

[www.AmateStudios.com](http://www.AmateStudios.com)  
[handmade@AmateStudios.com](mailto:handmade@AmateStudios.com)

© Copyright Amate Studios 2005-2020  
All Rights Reserved

**Wear as earrings or as a pendant!!**

Sold by the pair w/ 2 ear wires(attached) and 2 jump rings



H2O-7106  
SO-CP-GB



H2O-7102  
SO-CP-GB



H2O-7103  
SO-CP-GB



H2O-7105  
SO-CP-GB



H2O-7104  
SO-CP-GB



H2O-7111  
SO-CP-GB





# Glue on Bails

BACK FRONT SIDE VIEW



Bail #1



Bail #2



Bail #3



Bail #4



Bail #5



Bail #6



Bail #7



Bail #8



Bail #9



Bail #10



Bail #12



Bail #13



Bail #14



Bail #15



Bail #16



Bail #11



Bail #17

All Items on this page available in the following finished/metals:  
 SO-Sterling Silver Plated CP-Solid Copper GB- Solid Brass

We do custom work!  
 Contact us for a quote!

[www.AmateStudios.com](http://www.AmateStudios.com)  
[handmade@AmateStudios.com](mailto:handmade@AmateStudios.com)

© Copyright Amate Studios 2005-2020  
 All rights reserved



# Glue on Bails



Bail #22



Bail #23



Bail #24



Bail #25



Bail #26



Bail #27



Bail #18



Bail #19



Bail #20



Bail #21



All Items on this page available in the following finished/metals:  
 SO-Sterling Silver Plated CP-Solid Copper GB- Solid Brass



We do custom work!  
 Contact us for a quote!

[www.AmateStudios.com](http://www.AmateStudios.com)  
[handmade@AmateStudios.com](mailto:handmade@AmateStudios.com)

© Copyright Amate Studios 2005-2020  
 All Rights Reserved

# Wide Band Cuffs

By Amate Studios™  
*Designer's Collection™*



Square Cuff w/decorative band  
& round bezel

\*82990190  
1" x 4mm



Square Cuff w/decorative band  
& square bezel

\*82990145  
1" x 4mm



Round Cuff w/decorative band  
& round bezel

\*84990190  
1" x 4mm



Round Cuff w/regular band  
& round bezel

\*81990190  
1" x 4mm



Square Cuff w/regular band  
& square bezel

\*83990145  
1" x 4mm



Square Cuff w/regular band  
& round bezel

\*83990190  
1" x 4mm

\*All Items on this Page are Special order item.  
Please contact us for minimum order quantities.

**All Items on this page available in the following finishes/metals:  
SO - Sterling Silver Plated CP - Solid Copper GB - Solid Brass**



# Textured Flat Pendants



60980143 T526  
33mm



60980143 T539  
33mm



60980143 T542  
33mm



\*60980143 T545  
33mm



\*60980158 T526  
30 x 50 mm



60980158 T539  
30 x 50 mm



60980158 T542  
30 x 50 mm



\*60980158 T545  
30 x 50 mm



\*60980172 T526  
33 x 54 mm



60980172 T539  
33 x 54 mm

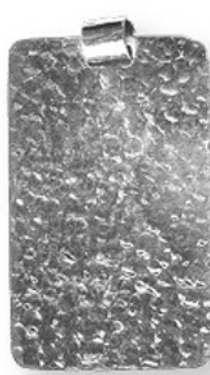

60980172 T542  
33 x 54 mm



\*60980172 T545  
33 x 54 mm



\*60980229 T526  
35mm



60980229 T539  
35mm



60980229 T542  
35mm



\*60980229 T545  
35mm

\*Special order item.  
Please contact us for minimum order quantities.

We do custom work!  
Contact us for a quote!

[www.AmateStudios.com](http://www.AmateStudios.com)  
[handmade@AmateStudios.com](mailto:handmade@AmateStudios.com)

© Copyright Amate Studios 2005-2020  
All Rights Reserved



# Flat Pad Jewelry

(Available in: SO-GB-CP)

Perfect For Glass!



H2O-7071-315  
15mm Pad



65980408  
8mm Pad



65980315  
15mm Pad



65980310  
10mm Pad



65980411  
15mm Pad



10980310  
10mm Pad



65980410  
10mm Pad

CUFF #47  
21mm center pad  
15mm side pads



CUFF #46  
21mm center pad  
15mm side pads



CUFF #44R  
15mm center pad  
2-10mm side pads



81980310  
10mm Pad



81980315  
15mm Pad



85980502  
15X19mm



85980504  
19mm



85980503  
19mm

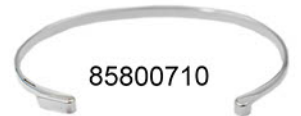

85800710



85980702  
19X29mm



85980704  
29mm



85980703  
29mm

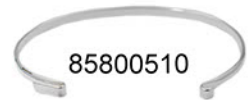

85800510

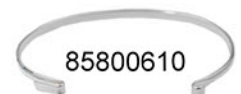

85800610

We do custom work!  
Contact us for a quote!

[www.AmateStudios.com](http://www.AmateStudios.com)  
[handmade@AmateStudios.com](mailto:handmade@AmateStudios.com)

© Copyright Amate Studios 2005-2020.  
All rights reserved

# BASE

# ELEMENTS™

BY AMATE STUDIOS



Designed by:  
Kitty Marimba



A collection of solid brass and silver plate over brass hand finished jewelry bezels. Each piece is individually stamped and then all loops, bails, brooches, etc., are hand soldered. The pieces are hand sanded, polished and buffed on a polishing wheel prior to being plated. Some items available in solid copper. Contact us for details.





RG-111  
28.5 x 36 x 3mm



RG-009  
12.8 x 38 x 4mm



DE-009  
12.8 x 38 x 4mm

## Bracelets

BL-066  
19 x 4.25mm



BL-053  
11 x 16.9 x 2.85mm



BL-001  
19.3 x 1.3mm



\*BL-072  
26 x 3mm



\*BL-5337



\*BL-5301



\*BL-6601



\*Special order item.

Please contact us for minimum order quantities.

[www.AmateStudios.com](http://www.AmateStudios.com)

[handmade@AmateStudios.com](mailto:handmade@AmateStudios.com)

© Copyright Amate Studios 2005-2020

All rights reserved



# Pendants

PN-004  
pack w/2 pieces  
12.7 x 3.6mm

PN-005  
15.7 x 3.4mm

PN-066  
19 x 4.25mm

PN-106  
24.08 x 3mm

PN-105  
25.9 x 3.6mm

PN-045  
31.75 x 3.2 mm

\*PN-007A  
23 x 4mm

PN-008A  
30 x 5.3mm

PN-053  
11 x 16.9 x 2.8mm

PN-009  
12.8 x 37.9 x 4.3mm

PN-094  
21 x 27.4 x 4.2mm

PN-048  
21 x 40.55 x 5.7mm

\*PN-092  
23 x 32.75 x 4.5mm

\*PN-091  
26 x 44 x 3mm

PN-001  
19.3 x 1.3mm

PN-072  
26 x 3mm

PN-002  
33.3 x 1.9mm

PN-003  
39.3 x 2.25mm

PN-020  
17 x 23.33 x 2.75mm

PN-097  
28.2 x 21.4 x 3.2mm

PN-089  
27.5 x 18.8 x 3mm

PN-036  
22.09 x 20.25 x 3mm

\*PN-114  
22 x 17 x 3.2mm

\*PN-113  
21.2 x 24.75 x 3mm

PN-111  
28.7 x 36.2 x 3mm

PN-186  
32.1 x 6.65mm

All items on this page are also available in solid copper(CP),solid brass(GB) finish by special order

minimum quantities are 24 pieces per item

# Adjustable Rings



RG-009  
12.8x 38 x 3mm



RG-076  
16.9 x 3mm



RG-074  
22 X 2.5mm



RG-097  
28.2 x 21.4 x 3.2mm



RG-098  
27.6 x 20.45 x 5.3mm



RG-018  
16.5 x 14 x 3.6mm



RG-053  
11 x 16.9 x 2.8mm



RG-094  
17 x 23.75 x 4.2mm



RG-004  
12.7 x 3.6 mm



RG-005  
15.78 x 3.4 mm



RG-066  
19 x 4.25 mm

# Earrings

DE-028  
10.5 x 2.75 mm



DE-076  
16.9 x 3mm



DE-074  
22 x 2.5mm



DE-037  
10.15 x 16 x 3.5mm



DE-020  
17 x 22.3 x 2.75mm



DE-009  
12.8 x 38 x 3mm



DE-086  
14.5 x 14.5 x 3 mm



DE-082  
15 x 14.5 mm



DE-089  
27.5 x 18.8 x 3mm



DE-053  
11 x 16.9 x 2.8mm



DE-004  
12.7 x 3.6mm



DE-066  
19 x 4.25mm



# Post Earrings



EP-028  
10.5 x 2.75mm



EP-004  
12.7 x 3.6mm

\*Special order item.

Please contact us for minimum order quantities.

All items on this page are also available in solid copper(CP),solid brass(GB) finish by special order  
minimum quantities are 24 pieces per item

We do custom work!  
Contact us for a quote!

[www.AmateStudios.com](http://www.AmateStudios.com)  
[handmade@AmateStudios.com](mailto:handmade@AmateStudios.com)

© Copyright Amate Studios 2005-2020.  
All rights reserved

# Amate *fashion*™



**A**mate *fashion*™  
Designer's Collection™

A handcrafted line of ready-to-wear jewelry and accessories. Most pieces are completely handmade, just like the Designer's Collection™. Items are available in solid copper, solid brass, fine silver over brass and .925 sterling silver. Contact us for minimums.





40880256  
"Swirl & Curl"

Not Closed

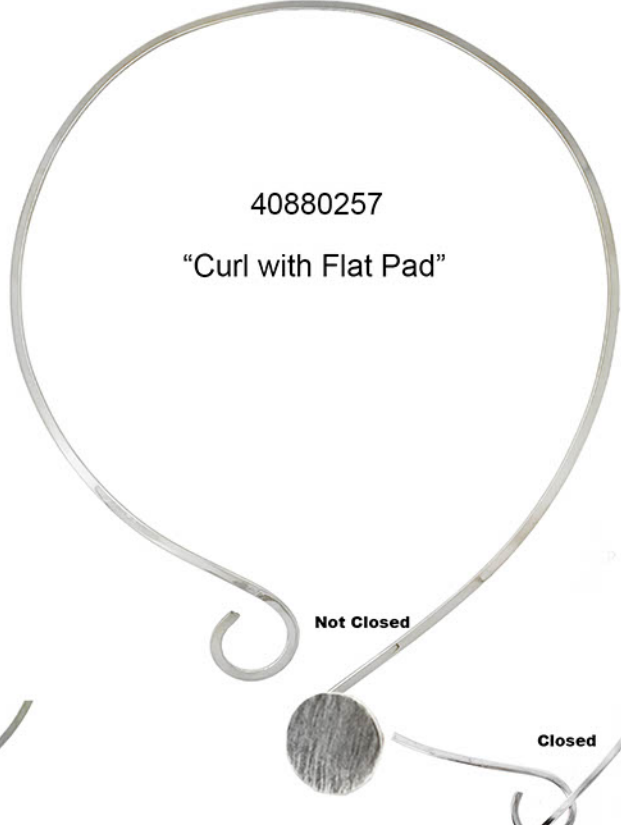

40880257  
"Curl with Flat Pad"

Not Closed



Closed



Closed



Flat Pad Rings  
semi-adjustable  
6/7 or 7/8

54910310-T  
10 mm round pad

54910315-T  
15 mm round pad

54910320-T  
20 mm round pad



half-round thin band  
Adjustable Ring

50980310-B12  
10 mm pad

50980320-B12  
20mm pad

50980315-B12  
15mm pad



Adjustable Ring  
50600515  
15 mm



Adjustable Ring  
50600520  
20 mm



65980410  
10mm pad  
\$7.50



65980411  
15mm pad  
\$7.50



65980408  
8mm pad  
\$6.00

We do custom work!  
Contact us for a quote!

[www.AmateStudios.com](http://www.AmateStudios.com)  
[handmade@AmateStudios.com](mailto:handmade@AmateStudios.com)

© Copyright Amate Studios 2005-2020  
All Rights Reserved

# Neckwires

By Amate Studios™



40880255  
"Double Round Circle Curl"



40880250  
"Egyptian"



40880249  
"Peaks"



40880247  
"Closed Diamond"

All Items on this page available in the following finishes/metals:  
SO - Sterling Silver Plated CP - Solid Copper GB - Solid Brass

© Copyright Amate Studios 2005-2020  
All rights reserved

For custom work!  
Contact us for a quote!

[www.AmateStudios.com](http://www.AmateStudios.com)  
[handmade@AmateStudios.com](mailto:handmade@AmateStudios.com)

Amate Fashion™



# Neckwires

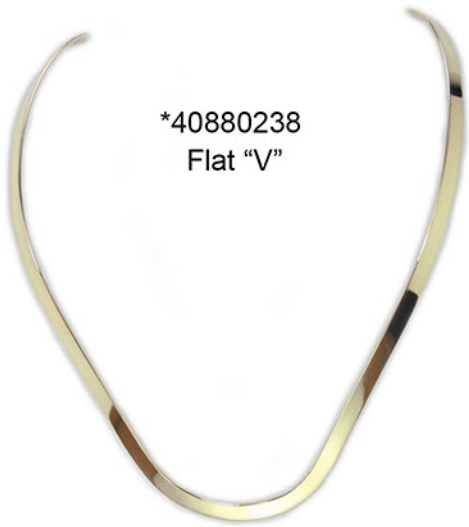

\*40880238  
Flat "V"



40880236  
"Plain wire"



\*40880242  
"U"



\*40880241  
"V"

\*Special order item.  
Please contact us for minimum order quantities.

**All Items on this page available in the following finishes/metals:  
SO - Sterling Silver Plated CP - Solid Copper GB - Solid Brass**

We do custom work!  
Contact us for a quote!

[www.AmateStudios.com](http://www.AmateStudios.com)  
[handmade@AmateStudios.com](mailto:handmade@AmateStudios.com)

© Copyright Amate Studios 2005-2020  
All Rights Reserved



40880245  
"Flat Open Diamond"



40880244  
"Round Single Curl"

Designed by:  
Joanne Markiewicz



40880246  
"Flat Small Valley"



\*40880237  
"Wired Lace"

\*Special order item.

Please contact us for minimum order quantities.

**All Items on this page available in the following finishes/metals:  
SO - Sterling Silver Plated CP - Solid Copper GB - Solid Brass**

We do custom work!  
Contact us for a quote!

[www.AmateStudios.com](http://www.AmateStudios.com)  
[handmade@AmateStudios.com](mailto:handmade@AmateStudios.com)

© Copyright Amate Studios 2005-2020.  
All rights reserved



# Closable Back Choker

By Amate Studios™

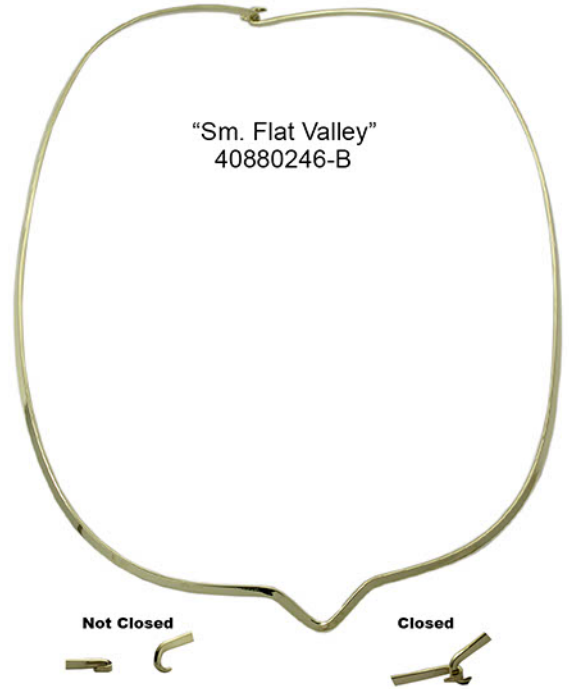

\*Special order item.

Please contact us for minimum order quantities.

**All Items on this page available in the following finishes/metals:  
SO - Sterling Silver Plated CP - Solid Copper GB - Solid Brass**

We do custom work!

[www.AmateStudios.com](http://www.AmateStudios.com)

© Copyright Amate Studios 2005-2020  
All rights reserved

p.33 Contact us for a quote!

handmade@[AmateStudios.com](mailto:AmateStudios.com)

Amate fashion™

## Closable Back Choker



"Closed Oval"  
40880259-A



"Closed Oval"  
40880259-B



"Closed Twist"  
40880258-A



"Closed Twist"  
40880258-B



\* Special order item.

Please contact us for minimum order quantities.

**All Items on this page available in the following finishes/metals:  
SO - Sterling Silver Plated CP - Solid Copper GB - Solid Brass**

We do custom work!  
Contact us for a quote!

[www.AmateStudios.com](http://www.AmateStudios.com)  
[handmade@AmateStudios.com](mailto:handmade@AmateStudios.com)

© Copyright Amate Studios 2005-2020

All rights reserved p.34



## Closable Back Choker

By Amate Studios™



"Closed Round"  
40880254-A



"Closed Round"  
40880254-B

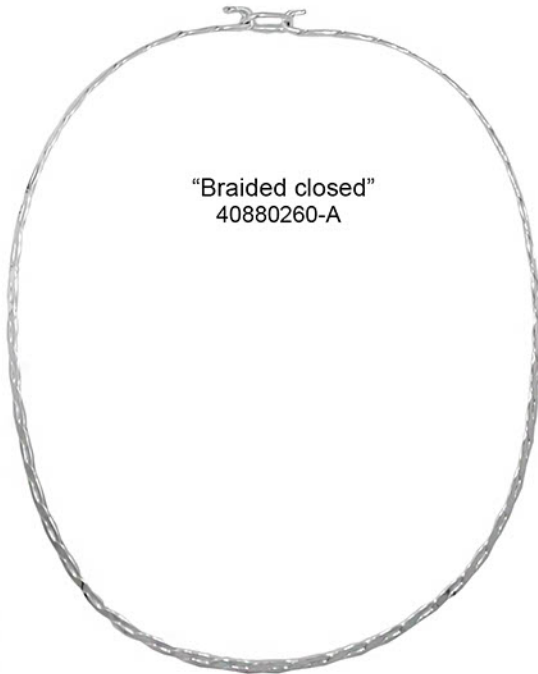

"Braided closed"  
40880260-A

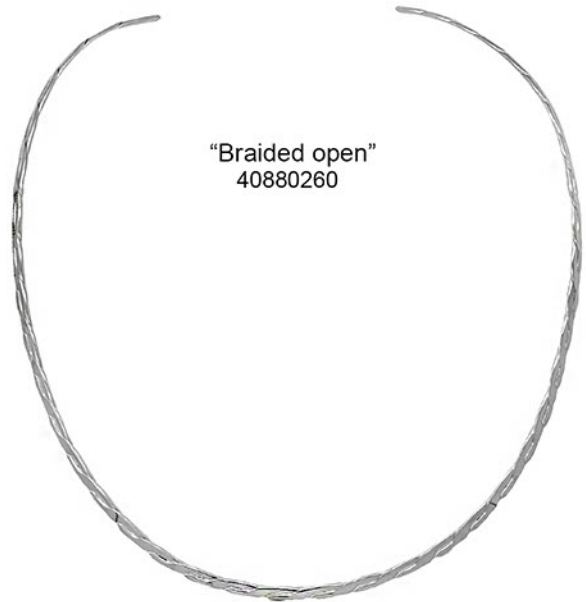

"Braided open"  
40880260

\*Special order item.

Please contact us for minimum order quantities.

**All Items on this page available in the following finishes/metals:**

**SO - Sterling Silver Plated CP - Solid Copper GB - Solid Brass**

We do custom work!

[www.AmateStudios.com](http://www.AmateStudios.com)

© Copyright Amate Studios 2005-2020  
All rights reserved

p.35 Contact us for a quote!

handmade@[AmateStudios.com](mailto:AmateStudios.com)

Amate Fashion™

# CUFFS

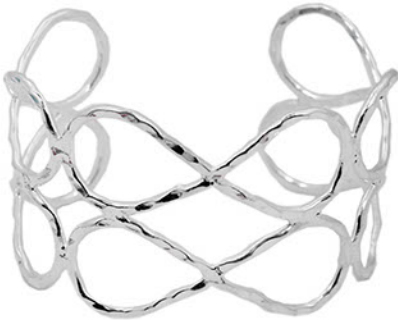

\*Cuff Style #38



\*Cuff Style #29



\*Cuff Style #39



\*Cuff Style #14



\*Cuff Style #34



\*Cuff Style #40



\*Cuff Style #35

\*All Items on this Page are Special order item.  
Please contact us for minimum order quantities.

**All Items on this page available in the following finishes/metals:  
SO - Sterling Silver Plated CP - Solid Copper GB - Solid Brass**

We do custom work!  
Contact us for a quote!

[www.AmateStudios.com](http://www.AmateStudios.com)  
[handmade@AmateStudios.com](mailto:handmade@AmateStudios.com)

© Copyright Amate Studios 2005-2020.  
All rights reserved

p.36





# AROMA THERAPY JEWELRY



# DIFFUSING™ LOCKETS



Ready-To-Wear, aromatherapy, essential oil jewelry diffusers. This Line of Jewelry Diffusers includes 4 different collections to fit everyone's style. The first is made of 316L surgical grade, laser welded, stainless steel with a magnetic closure. Each piece includes two garment grade suede leather pads for diffusing the oils. The second collection is a Twist on top with interchangeable design plates. This twist style comes in lockets, rings, pendants, car diffusers, bracelets and Earrings. The next collection is a line of Earrings, in Lava, Natural wood and Laser cut wood designs. The Last Collection is diffusing snap jewelry including leather bracelets, earring, rings and pendants. We also make ceramic aromatherapy jewelry in pendants, earrings and bracelets.



## Magnetic Stainless Steel Pendants

-Approx. 30mm Includes 2 Leather Inserts & 24in Lobster Clasp Chain



SP-001



SC-001



SP-002



SC-002



SP-006



SP-007



SC-007



SP-009



SP-015



SP-016



SP-017



SP-018



SP-019



SP-020



SP-022



SP-023



SP-024



SC-024



SP-027



SP-030



SP-032



SP-033



SP-034



SP-035



Magnetic Closure  
(Not Interchangeable)

p.44



**\*New\***



# Interchangeable Lockets & Bracelets

Step 1: Choose a Bracelet or Pendant w/ Crystals or Plain

- 25mm
- 316L Stainless Steel
- Pendant Includes 24in Oval Chain
- Bracelet & Pendant Include:
  - Tree of Life Interchangeable Plate
  - 2 Leather Inserts

Step 2: Choose The Finish-Rose Gold, Black, Silver Tone



Optional Step 3: Purchase a 2nd. or 3rd. Interchangeable Plate Design

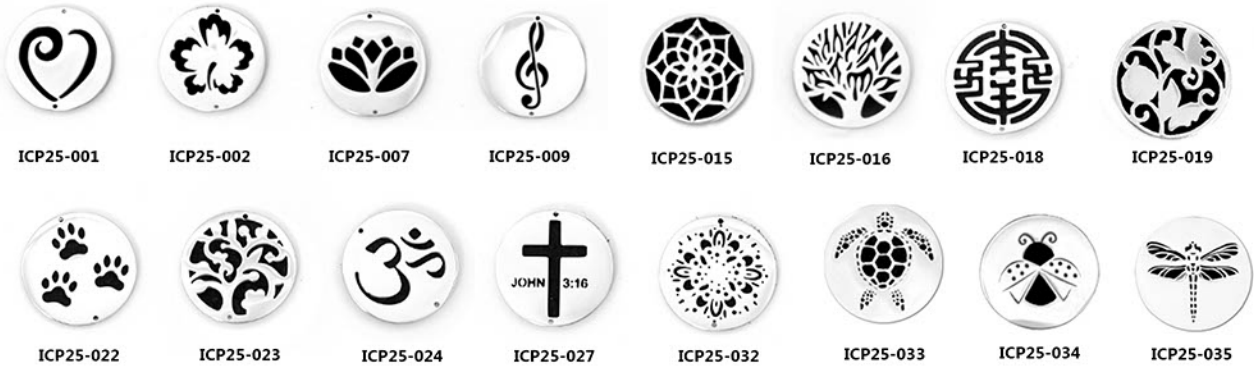

Plates Available:

**Rose Gold**

ICP25-016-RG



**Black**

ICP25-016-BLK



## Twist Rings



Sizes 5-10

All the designs of the interchangeable plates are available to use inside the rings.

Note: The plates for the rings are available in each of the above designs but the ring plates are smaller in size, therefore they will need to be ordered just for the ring.



**DIFFUSING  
LOCKETS™**



# CUSTOM DESIGNS

LET US PRODUCE YOUR CUSTOM FRONT OR PUT YOUR LOGO ON THE BACK OF ONE OF OUR DESIGNS.



Front Side

**-We can adapt a Custom Front from your Design.**

**-We can Engrave almost any Image.**

**-Minimum Custom Order 100 pieces.**

**-Contact Us for more Information**

**Extra  
Wood Gift Box  
(Optional)**



Back Side

All Items are 316L Stainless Steel.





# AROMA THERAPY JEWELRY

- NATURAL WOOD -

# DIFFUSING LOCKETS - EARRINGS -



EAR-RW-302



EAR-RW-304



EAR-RW-306

- LASER WOOD -



EAR-LZ-501



EAR-LZ-502



EAR-LZ-503

- LAVA EARRINGS -



EAR-PLAVA-001



EAR-PLAVA-002



EAR-PLAVA-004



EAR-PLAVA-011



EAR-PLAVA-012



EAR-PLAVA-013



EAR-PLAVA-014



EAR-PLAVA-019



EAR-PLAVA-020



# AROMA THERAPY JEWELRY

# DIFFUSING LOCKETS™

## Silicone



## Leather



## Necklaces

### Leather Magnetic Clasp



### Pendants w/Chain (18 inch Chain Included)

## Rings



## SNAP JEWELRY



GENIAL PARA HOMBRE!





# AROMA THERAPY JEWELRY

# DIFFUSING LOCKETS

## -DIFFUSING SNAPS-

ITEM#

“O” - ”STATE NAME”  
FOR EXAMPLE: “O” - ARIZONA





















































































ITEM#

“♥” - ”STATE NAME”  
FOR EXAMPLE: “♥” - ARIZONA





DESIGNS								
								
				MILITARY				
								
ENGLISH								
								
JAPANESE								
								
SPANISH (ESPAÑOL)								
								
LEVEL RANKING								
								





**Keeping Your Loved Ones Close.™**



A collection of keepsake jewelry for keeping the cremains, a lock of hair or other remembrance of a loved one or cherished pet. You can also save a grain of sand, drop of water, and more to remember a special place or person. All Memorial Jewelry is stainless steel and comes with a small funnel, filling tool, instructions and is gift boxed.





**Keeping Your Loved Ones Close.<sup>TM</sup>**



STCJ4001



STCJ4004



STCJ4003



STCJ4006



STCJ4009



STCJ4010



STCJ4011



STCJ4012



STCJ4013



STCJ4014



STCJ4018



STCJ4019



STCJ4021



STCJ4030



STCJ4034



STCJ4035



STCJ4040



STCJ4049



STCJ4050



STCJ4053



STCJ4077



STCJ4100



STCJ4101



STCJ4150

**All pieces include:**

24in Oval Stainless Steel Chain with Lobster Clasp



Gift Box

Funnel & Filling Tool



Filling Instructions

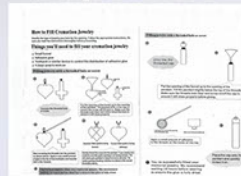

Pack of 10 pieces for \$5.00





# Handmade SNAP FASHION™

Change Your Style In A Snap™

A fun and stylish, interchangeable, ready-to-wear jewelry line. Choose a bracelet, pendant, earrings, or a set, then choose a snap to accentuate your style. In addition to being able to **Change Your Style In A Snap™**, you can also create your own snaps and style using our line of snap blanks and component findings.



Phone:  
602-330-2862

Email:  
handmade@amatestudios.com

www.AmateStudios.com





**SB9702**



**SB9701**



**SB9703**



**SB9705**



**SB9706**



**SB9704**



**PN0223**

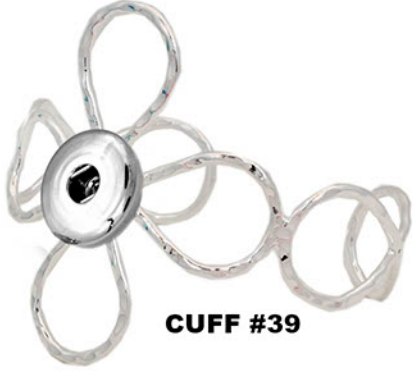

**CUFF #39**

**SNAP COMPONENTS AND PARTS**



**SNB1**  
Blank snap  
(Male)



**GCAB**  
Glass Cab  
to fit Blank snap





Black  
**LBR0801**



Pink  
**LBR0804**



Pink  
**LBR0809**



Gray  
**LBR0842**



Brown  
**LBR0808**



White  
**LBR0807**



Purple  
**LBR0803**



Red  
**LBR0811**



Orange  
**LBR0806**



Green  
**LBR0805**



Beige  
**LBR0807**



**LNK3396**



**LNK3395**

Available Colors:



**PN3315**



**PN3316**



**PN3352**



Rose Gold

**MBR3337**



Silver

## SNAP COMPONENTS AND PARTS



**ST0007**  
Punch Tool For Snap  
Sold individually



**ST0005**  
Die Set For Punch Tool  
Sold individually



**SNB2PT**  
Snap Blank  
(To be used with  
punch tool female)



**RG3301**  
\$6.00



**RG-7120**  
\$6.00



**PN-7212**  
\$3.00



FRONT  
SLIDE  
BASE



BACK

**SSL350**  
\$6.00



**PN3307**  
\$6.00



**PN3307-RG**  
\$6.00



**EAR3302**  
\$6.00



**EAR3302-RG**  
\$6.00



**LARGE MBR1710**  
\$3.00



**MEDIUM MBR1510**  
\$3.00



**MBR1510**



**SMALL MBR1610**  
\$3.00







EAR-7111



EAR-7104



EAR-7106



EAR-7102



EAR-7103



EAR-7105



The snaps are sold separately





EAR-7107



EAR-7108



EAR-7109



EAR-7110



EAR-7101



In a **SNAO**  
**FASHION**



The snaps are sold separately

Phone: 602-330-2862

Email: [handmade@amatestudios.com](mailto:handmade@amatestudios.com)

[www.AmateStudios.com](http://www.AmateStudios.com)



Design Create Innovate  
**A**mate *Design*  
*Studios*™  
Create Innovate

**CUSTOM  
INFORMATION**



# Custom order form for Jewelry Design Services

Name: \_\_\_\_\_ Address: \_\_\_\_\_  
Cell Phone: \_\_\_\_\_ City: \_\_\_\_\_  
Email: \_\_\_\_\_ State: \_\_\_\_\_ Zip: \_\_\_\_\_

When ordering a custom piece there are several things to think about, therefore we have created a process to address these steps. They may not be totally inclusive so please add more information where you feel the need to explain in better detail. Custom orders may take up to 4 - 6 weeks for your once project is approved --Please CIRCLE all items that apply to your custom piece. Please create only one custom piece per form.

## Step 1. Bezel Shape and Size

Shape: Square Oval Rectangle Circle Star Heart Other: \_\_\_\_\_

Internal dimensions of the bezel: Tall: \_\_\_\_\_ Wide: \_\_\_\_\_ Inches or Millimeters

## Step 2. Bezel Depth inside (in millimeters)

Flat 2 3 4 5 6 Custom: \_\_\_\_\_

## Step 3. Bezel Wall Thickness (Top view)

Approximate sizes(choose only one): .5-1mm 1-1.50 1.5-2.0 2.0-2.5

## Step 4. Type of Finish of Final Product

.925 Sterling Silver / Silver Overlay i.e. Plated / Solid Copper / Solid Brass / Other \_\_\_\_\_

## Step 5. Decide the type of Jewelry piece to make your bezel into.

**A) Ring** (Choose only one)

Adjustable at top of finger

Adjustable at bottom of finger

Fixed size 4 5 6 7 8 9 10 11 12

**B) Pendant** (Choose one type and one Position. If using our samples select gauge and Loop #.)

Type of Bail/ Loop: (Circle / Band Number: \_\_\_\_\_ Letter: \_\_\_\_\_) Custom: \_\_\_\_\_

Position of Bail: Center or Corner / Top / Bottom / Top and Bottom / Vertical or horizontal

**C) Earring**

Dangle / Post (if the shape is a rectangle or other long shape it will hang vertical)

**D) Broach style** (open and close with a circle closure at the tip of the sharp end )

Hanging position of the bezel: Horizontal / Vertical

**E) Lapel Pin** (Straight pin with a backing. I.E. Tie tack style pin) will hang vertical.

**F) Cuff Links**

**G) Cuff Bracelet**

Direction of the Bezel: Down wrist with arm / Across the wrist(recommended direction)

**H) Linked Bracelet**

How Bezels are connected: On sides, like Base Elements / Underneath, like Designer's Collection

**I) Ribbon Slides**

Position of the slides: Sides of the Piece / Under the Bezel

**J) Button Shank** on the bottom of the bezel(U shaped metal at bottom to connect button)

## Step 6. Totally Custom Piece w/ an Attached drawing

For this please add a detailed drawing with dimensions of your design.

Internal use only:

Date order received:

Po #

Date submitted/faxed:

Invoice number:

Date product received:

Drawing attached:

yes / No

Date product delivered to customer:

Store #

Order Taken by:



# TEXTURED WIRES



# TEXTURED WIRES





# TEXTURED WIRES

1.75 x 7.10 mm



1.65 x 7.82 mm



1.55 x 3.05 mm



1.50 x 3.48 mm



1.70 x 3.30 mm



## MEASURE SHACKLES

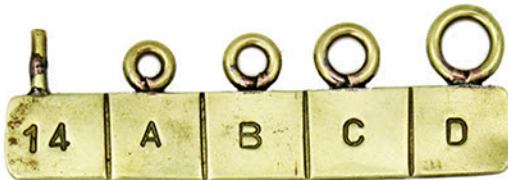

# TEXTURED PLATES



**# 525**  
2X6 inches



**# 526**  
3 inches  
(Circle)

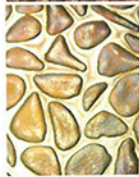

**# 527**  
2.25X6 inches



**# 528**  
2.25X6 inches



**# 535**  
3 inches  
(Circle)



**# 534**  
2.25X6 inches



**# 546**  
2.25X6 inches



**# 536**  
3 inches  
(Circle)



**# 537**  
2.25X6 inches



**# 539**  
2.25X6 inches



**# 540**  
2.25X6 inches



**# 541**  
2.25X6 inches



**# 545**  
2X6.30 inches



**# 554**  
2.25X6 inches

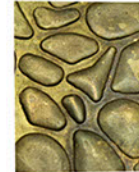

**# 547**  
2.25X6 inches



**# 548**  
3.5 inches  
(Circle)

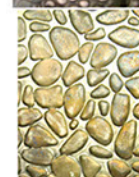

**# 549**  
3 inches  
(Circle)

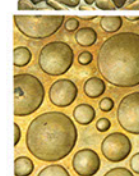

**# 551**  
2X6 inches

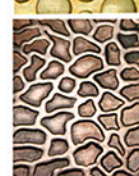

**# 552**  
2X6 inches



**# 553**  
2.25X6 inches

## Continues Sheet



**# 538**  
2.36"X continuous



**# 542**  
2.36"X continuous



**# 543**  
2.36"X continuous

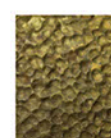

**# 544**  
2.36"X continuous



# Custom order form for Jewelry Design Services

Name: \_\_\_\_\_ Address: \_\_\_\_\_  
Cell Phone: \_\_\_\_\_ City: \_\_\_\_\_  
Email: \_\_\_\_\_ State: \_\_\_\_\_ Zip: \_\_\_\_\_

When ordering a custom piece there are several things to think about, therefore we have created a process to address these steps. They may not be totally inclusive so please add more information where you feel the need to explain in better detail. Custom orders may take up to 4 - 6 weeks for your once project is approved --Please CIRCLE all items that apply to your custom piece. Please create only one custom piece per form.

## Step 1. Bezel Shape and Size

Shape: Square Oval Rectangle Circle Star Heart Other: \_\_\_\_\_

Internal dimensions of the bezel: Tall: \_\_\_\_\_ Wide: \_\_\_\_\_ Inches or Millimeters

## Step 2. Bezel Depth inside (in millimeters)

Flat 2 3 4 5 6 Custom: \_\_\_\_\_

## Step 3. Bezel Wall Thickness (Top view)

Approximate sizes(choose only one): .5-1mm 1-1.50 1.5-2.0 2.0-2.5

## Step 4. Type of Finish of Final Product

.925 Sterling Silver / Silver Overlay i.e. Plated / Solid Copper / Solid Brass / Other \_\_\_\_\_

## Step 5. Decide the type of Jewelry piece to make your bezel into.

**A) Ring** (Choose only one)

Adjustable at top of finger

Adjustable at bottom of finger

Fixed size 4 5 6 7 8 9 10 11 12

**B) Pendant** (Choose one type and one Position. If using our samples select gauge and Loop #.)

Type of Bail/ Loop: (Circle / Band Number: \_\_\_\_\_ Letter: \_\_\_\_\_) Custom: \_\_\_\_\_

Position of Bail: Center or Corner / Top / Bottom / Top and Bottom / Vertical or horizontal

**C) Earring**

Dangle / Post (if the shape is a rectangle or other long shape it will hang vertical)

**D) Broach style** (open and close with a circle closure at the tip of the sharp end )

Hanging position of the bezel: Horizontal / Vertical

**E) Lapel Pin** (Straight pin with a backing. I.E. Tie tack style pin) will hang vertical.

**F) Cuff Links**

**G) Cuff Bracelet**

Direction of the Bezel: Down wrist with arm / Across the wrist(recommended direction)

**H) Linked Bracelet**

How Bezels are connected: On sides, like Base Elements / Underneath, like Designer's Collection

**I) Ribbon Slides**

Position of the slides: Sides of the Piece / Under the Bezel

**J) Button Shank** on the bottom of the bezel(U shaped metal at bottom to connect button)

## Stones Setting And 100% Private Label



Example of Setting Glass

Contact us to discuss your needs  
602-330-2862



**1. Order information:**

- Opening /re-orders minimum is \$125.00 USD.
- Any order less than \$125.00 will be subject to a \$15.00 small order fee.
- All items must be ordered in lots of 6 pieces/pairs per style and finish (i.e. 6, 12, 24), except where noted
- 2. Prices effective as of January 31, 2015-However, as metal prices move, our prices will be adjusted accordingly.
- 3. All items are individually handmade; therefore, each piece has its own beauty and will vary one to another.
- 4. All products are normally sold without retail packaging, unless requested below.
- 5. Codes for finish types: SO: Sterling silver plate over brass (shiny), GB: solid brass, CP: solid copper, SS: .925 sterling silver, SM: Sterling silver plate over brass (matte), AB: Antique solid brass.
- 6. Items pictured in catalog may be available in additional finishes other than the one shown.
- 7. An (\*) on this page denotes a required piece of information needed to create your wholesale account.
- 8. Custom and Special Orders (non-Inventory items) have minimum amounts per style/finish per order and a 50% non-refundable deposit due at the time order is placed. Once an item is approved, lead times average 4-6 weeks. For new custom orders there is a \$40.00 one time set-up charge.
- 9. Orders for .925 Sterling Silver have a 24 piece minimum, per style and a 50%, non-refundable deposit due at the time of order. Sterling has \$300 minimum order amount and prices listed are based upon a \$16 /ounce silver price. Prices will be adjusted according to the daily silver price on the day your order is placed.

Ship To: Commercial / Residential (Choose One) \*Bill To:

Mark if billing & shipping address are the same

\*Contact Name: \_\_\_\_\_ Name: \_\_\_\_\_  
 \*Company: \_\_\_\_\_ Company: \_\_\_\_\_  
 \*Street: \_\_\_\_\_ Street: \_\_\_\_\_  
 \*City: \_\_\_\_\_ City: \_\_\_\_\_  
 \*State/Province: \_\_\_\_\_ \*Zip: \_\_\_\_\_ State/Province: \_\_\_\_\_ Zip: \_\_\_\_\_  
 \*Phone #: \_\_\_\_\_ Country: \_\_\_\_\_  
 Fax: \_\_\_\_\_ Phone: \_\_\_\_\_  
 \*Resale/Tax ID# \_\_\_\_\_ Website: \_\_\_\_\_  
 \*Email: \_\_\_\_\_

**Payment Information**

Payment Type: Visa / Mastercard / Discover / Check  
 CC # \_\_\_\_\_  
 Exp. \_\_\_\_\_ 3 digits: \_\_\_\_\_  
 Name on Card: \_\_\_\_\_

**Product and Order Information**

May we split ship / backorder? Yes / No  
 Would you like retail packaging? Yes / No  
 Would you like Barcodes? Yes / No

Subtotal from all pages before Shipping	_____	\$ _____
Notes:	(Continental USA Only) Shipping & Handling	_____
	Add 7.5%	_____
	<b>Grand Total with Shipping</b>	<b>\$ _____</b>

Signature \_\_\_\_\_ Date: \_\_\_\_\_  
 Order Taken By: \_\_\_\_\_ Rep. Name: \_\_\_\_\_



Phone 602-330-2862

Email: handmade@amatestudios.com

www.AmateStudios.com



Copyright ©AmateStudios 2005- 2020

P.O. Box 4721

Mesa, AZ 85211

<b>Contact Person:</b>				<b>Phone #</b>	<b>Date:</b>
<b>Company Name:</b>					<b>P.O.#</b>
<b>Line #</b>	<b>Finish Type</b>	<b>Item #</b>	<b>Quantity</b>	<b>Price Per Piece/Pair</b>	<b>Total Cost</b>
1					
2					
3					
4					
5					
6					
7					
8					
9					
10					
11					
12					
13					
14					
15					
16					
17					
18					
19					
20					
<b>Total \$ for this Page</b>					

Note: This page and all pages of the order should be stapled to the front customer information page. The total from all pages should be noted in the notes section of the information page and then totaled up. I.E. Page 1 - \$xxx.xx Page 2 - \$xxx.xx

Order taken by \_\_\_\_\_

Page \_\_\_\_\_ of \_\_\_\_\_

Initials \_\_\_\_\_