Bon Chef

Volume 36

Bon Chef is a family-owned business that has been manufacturing and supplying product to the food service industry for over 48 years. We have set a standard of excellence by providing innovative product paired with extraordinary customer service. Our focus on maintaining relationships sets us apart.

We are dedicated to supplying an extensive range of solutions for your culinary presentation. We offer the most durable products available, in an array of timeless designs - it is our mission to provide you with the tools you need to showcase your culinary masterpieces.

Our on-site millwork studio is run by local artisans who find meaning in making. What we create is built with integrity, inspired by traditional woodworking methods and assembled with precision craftsmanship. We pride ourselves on responsibly sourcing only North American lumber, and we are striving to reduce our carbon footprint as much as possible.

From sleek buffet line equipment to nature-inspired tabletop pieces to custom millwork setups, Bon Chef's commitment to affordable price points and high quality product is unwavering.

We truly understand *the Art of Presentation.*

TABLE *of* CONTENTS

Bon Chef

Aeroglove Dispenser	404
Artisanal Sandstone	152
Bartop Shields	384
Beverage Tubs & Wine Buckets	252
Buffet in a Box	228
Chafing Dishes	116
Coffee Urns	266
Cold Chafing Dish	132
Cold Wave: Classic Finish	134
Cold Wave: Diamond Finish	136
Cold Wave: Display Stands	138
Cold Wave: Platters	140
Country French X	40
Country French X: Bottomless	44
Country French: Copper Finish	48
Country French: Two-Tone Finish	52
Cucina Collection: Bellissimo Finish	38
Cucina Collection: Freeway Finish	32
Cucina Collection: Hammered Finish	26
Cucina Collection: Original Finish	16
Cucina Collection: Rain Finish	34
Cucina Collection: Wave Finish	36
Dispensers	260
Display Risers	236
Display Stands	244
Display Towers	242
Dressing Ladles	148
EZ Use Banquet Utensils	266
Fine Porcelain: Circles Collection	336
Fine Porcelain: Cocotte Collection	350
Fine Porcelain: Concentrics Collection	328
Fine Porcelain: Globe Collection	346
Fine Porcelain: Midcentury Collection	340
Fine Porcelain: Slanted Oval Collection	332
Fine Porcelain: Stacked Lines Collection	338
Fine Porcelain: Wide Rim Collection	342
Flatware	280
Four-sided Sneezeguards	398
Gravy Warmers	104
Health Safety Shields	376
Heat Lamps and Carving Stations	94
Heated Banquet Stations	88
Hot Solutions	68
HotStone	56
HotStone: Food Pans	64
Induction Stove	112
Insulated Servers	256
Linking Heat Stands	110
Marmites	106
Melamine: Dinnerware	210
Melamine: Display Stands	222
Melamine: Servingware	216
Mobile Towers	234
Partitions	390
PewterGlo and Sandstone	160
Signage	248
Smart Bowls	202
Spigot Adapter	406
Steak Knives	322
Tasting Spoons	320
Tavola: Blush Collection	364
Tavola: Charger Collection	372
Tavola: Coppa Collection	358
Tavola: Eros Collection	354
Tavola: Harbour Collection	368
Tavola: Marea Collection	360
Tile Systems	80

HOT & COLD BUFFET

CUCINA COLLECTION: ORIGINAL FINISH
16–25

CUCINA COLLECTION: HAMMERED FINISH
26–31

CUCINA COLLECTION: FREEWAY FINISH
32–33

CUCINA COLLECTION: RAIN FINISH
34–35

HOT & COLD BUFFET

COUNTRY FRENCH: COPPER FINISH
48–51

COUNTRY FRENCH: TWO-TONE FINISH
52–55

HOTSTONE
56–63

HOTSTONE: FOOD PANS
64–67

HOT & COLD BUFFET

GRAVY WARMERS
104–105

MARMITES
106–109

LINKING HEAT STANDS
110–111

INDUCTION STOVES
112–115

HOT & COLD BUFFET

CUCINA COLLECTION: WAVE FINISH
36–37

CUCINA COLLECTION: BELLISSIMO FINISH
38–39

COUNTRY FRENCH X
40–43

COUNTRY FRENCH X: BOTTOMLESS PANS
44–47

HOT & COLD BUFFET

HOT SOLUTIONS
68–79

EZ FIT TILE SYSTEMS
80–87

HEATED BANQUET STATIONS
88–93

HEAT LAMPS & CARVING STATIONS
94–103

CHAFING DISHES
116–129

COLD BUFFET

COLD CHAFING DISH
132–133

COLD WAVE: CLASSIC FINISH
134–135

COLD WAVE: DIAMOND FINISH
136-137

COLD BUFFET

COLD WAVE: DISPLAY STANDS
138–139

COLD WAVE: PLATTERS
140–143

RESIN COLLECTION
144–147

DRESSING LADLES
148–151

COLD BUFFET

MELAMINE: SERVINGWARE
216–221

MELAMINE: DISPLAY STANDS
222–225

DISPLAY

BUFFET IN A BOX
228–233

MOBILE TOWERS
234–235

BEVERAGE

BEVERAGE TUBS & WINE BUCKETS
252–255

INSULATED SERVERS
256–259

DISPENSERS
260–265

COFFEE URNS
266–273

COLD BUFFET

ARTISANAL SANDSTONE
152–159

PEWTERGLO & SANDSTONE
160–201

SMART BOWLS
202–209

MELAMINE : DINNERWARE
210–215

DISPLAY

DISPLAY RISERS
236–241

DISPLAY TOWERS
242–243

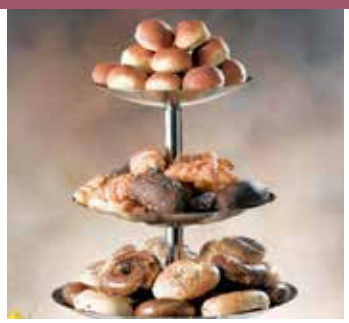

DISPLAY STANDS
244–249

SIGNAGE
248–249

UTENSILS & FLATWARE

EZ-USE BANQUET UTENSILS
266–279

FLATWARE
280–319

TASTING SPOONS
320–321

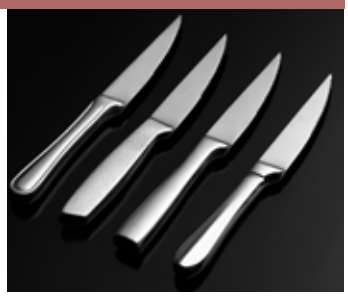

STEAK KNIVES
322–325

DINNERWARE

FINE PORCELAIN: CONCENTRICS COLLECTION
328–331

FINE PORCELAIN: SLANTED OVAL COLLECTION
332–335

FINE PORCELAIN: CIRCLES COLLECTION
336–337

FINE PORCELAIN: STACKED LINES COLLECTION
338–339

DINNERWARE

TAVOLA DINNERWARE: EROS COLLECTION
354–357

TAVOLA DINNERWARE: COPPA COLLECTION
358–359

TAVOLA DINNERWARE: MAREA COLLECTION
360–363

TAVOLA DINNERWARE: BLUSH COLLECTION
364–367

HEALTH & SAFETY

WAVE COLLECTION OF SHIELDS
386–387

EMPLOYEE DINING SHIELD
388–389

PARTITIONS
390–397

FOUR-SIDED SNEEZEGUARD
398–399

DINNERWARE

FINE PORCELAIN: MIDCENTURY COLLECTION
340–341

FINE PORCELAIN: WIDE RIM COLLECTION
342–345

FINE PORCELAIN: GLOBE COLLECTION
346–349

FINE PORCELAIN: COCOTTE COLLECTION
350–353

DINNERWARE

TAVOLA DINNERWARE: HARBOUR COLLECTION
368–371

TAVOLA DINNERWARE: CHARGER COLLECTION
372–373

HEALTH & SAFETY

HEALTH SAFETY SHIELDS
376–383

BARTOP SHIELDS
384–385

HEALTH & SAFETY

SNEEZEGUARDS
400–403

AEROGLOVE DISPENSER
404–405

SPIGOT ADAPTER
406–407

PORTABLE WASH STATION
408–409

Hot and Cold Buffet

the CUCINA *collection*

The Cucina Collection ranges from 8 oz to 9 qt capacity in four shapes - round, oval, square, rectangle. Finishes include the original Cucina finish, Hammered, Freeway, Wave, Rain & Bellisimo. Most popular for its Chafing Dish service style, all Cucina pots have a matching food pan. Constructed of 18/8 stainless steel, these pots have 3 ply bases for use on induction, radiant heat, steam tables or with canned fuel.

All pieces are Induction Ready

Cucina Collection shown on risers

ORIGINAL FINISH

HAMMERED FINISH

FREEWAY FINISH

RAIN FINISH

BELLISSIMO FINISH

WAVE FINISH

CUCINA: ORIGINAL FINISH

The Original Bon Chef Chafer Alternative: the Induction Ready Brushed Cucina! Offers a residential feel while performing as a chafer, with a full steam bath provided by a corresponding food pan created for each vessel. All Cucina Pots & Pans are induction, radiant heat, steam table or canned fuel ready.

CUCINA CASSEROLE WITH STAINLESS STEEL LID

INDUCTION READY • 18/8 STAINLESS STEEL

60000
3 QT / 8.625" DIA x 3.25" H

Additional Options:
60000FP
2 QT Food Pan

CUCINA SAUTE USE WITH STAINLESS STEEL LID

INDUCTION READY • 18/8 STAINLESS STEEL

60001
4 QT / 11.1875" DIA x H 3.25" H

Additional Options:
60001i
2.75 QT Food Pan

CUCINA POT WITH STAINLESS STEEL LID

INDUCTION READY • 18/8 STAINLESS STEEL

60030
6 QT / 12.375" DIA x 3" H

Additional Options:

60031
4 QT Food Pan

12031
2 QT Half Round Food Pan

12033
2 QT Round Food Pan

CUCINA POT WITH STAINLESS STEEL LID

INDUCTION READY • 18/8 STAINLESS STEEL

60032
9 QT / 14.75" DIA x 3.625" H

Additional Options:

12001
8 QT Food Pan

12032
4 QT Food Pan

12007
2.5 QT Half Round Food Pan

CUCINA STOCKPOT WITH STAINLESS STEEL LID

INDUCTION READY • 18/8 STAINLESS STEEL

60003
7 QT / 9.5" DIA x 7.375" H

Additional Options:
60003HL
Hinged Lid

CUCINA FRENCH OVEN WITH STAINLESS STEEL LID

INDUCTION READY • 18/8 STAINLESS STEEL

60004
7 QT / 15" W x 11" L x 4" H

Additional Options:
60004FP
5.5 QT Food Pan

CUCINA FRENCH OVEN WITH STAINLESS STEEL LID

INDUCTION READY • 18/8 STAINLESS STEEL

60023CLD
9 QT / 14.75" DIA x 3.625" H

Additional Options:
60023FP
4 QT Food Pan

CUCINA OBLONG PAN WITH STAINLESS STEEL LID

INDUCTION READY • 18/8 STAINLESS STEEL

60004CLD
7 QT / 15.625" W x 12" L x 4.125" H

Additional Options:
60004FP
5.5 QT Food Pan

CUCINA BUTTER WARMER

INDUCTION READY • 18/8 STAINLESS STEEL

60009

.5 QT / 4.875" DIA x 2.375" H; Handle: 4.5" L

CUCINA STIR FRY PAN

INDUCTION READY • 18/8 STAINLESS STEEL

60005

2.5 QT / 10.375" DIA x 3" H; Handle: 7.75" L

Additional Options:

60014FP

2 QT Food Pan

CUCINA CHEF'S PAN WITH STAINLESS STEEL LID

INDUCTION READY • 18/8 STAINLESS STEEL

60008

3.5 QT / 12" DIA x 3" H; Handle: 8" L

CUCINA ROUND CASSEROLE WITH STAINLESS STEEL LID

INDUCTION READY • 18/8 STAINLESS STEEL

60027

1.125 QT / 6.75" D x 2.625"

Additional Options

60025FP

.875 QT Food Pan

60025

1.25 QT / 6.75" DIA x 2.75" H

Additional Options:

60025FP

.875 QT Food Pan

CUCINA ROUND CASSEROLE WITH STAINLESS STEEL LID

INDUCTION READY • 18/8 STAINLESS STEEL

60022
1.75 QT / 8.5" DIA x 2.625" H

Additional Options:
60022FP
.75 QT Food Pan

WOK PAN

INDUCTION READY • 18/8 STAINLESS STEEL

600014
2.5 QT / 10.875" DIA X 3" H

Additional Options:
60014FP
2 QT Food Pan

60014LID
Optional Lid

CHEF'S PAN WITH LID

INDUCTION READY • 18/8 STAINLESS STEEL

600015
3.5 QT / 12" DIA X 2.785" H

Additional Options:
60015FP
2.5 QT Food Pan

AU GRATIN DISH

INDUCTION READY • 18/8 STAINLESS STEEL

600018
4 QT / 15.375" L x 10" W x 2.625" H / Two 1.25" Square Handles

Additional Options:
60018FP
2.5 QT Food Pan

AU GRATIN DISH

INDUCTION READY • 18/8 STAINLESS STEEL

60002
2.5 QT / 12" L x 9.125" W x 2.25" H / Two 1.25" Square Handles

Additional Options:
60002FP
1.5 QT Food Pan

CUCINA BRAISER PAN

INDUCTION READY • 18/8 STAINLESS STEEL

60006
3.5 QT / 13.25" DIA X 2.25" H

Additional Options:
60006FP
2 QT Food Pan

CUCINA ROUND DISH WITH STAINLESS STEEL LID*

*NOT INDUCTION READY • 18/8 STAINLESS STEEL

60026
.25 QT / 4.25" DIA x 1.875" H

60021
.34 QT / 4.875" DIA x 2.375"H

Additional Options:
60026FP
.125 QT Food Pan

CUCINA OVAL AU GRATIN

INDUCTION READY • 18/8 STAINLESS STEEL

60020
1.187 QT / 8.875″ L x 6.875″ x 2.25″ H

60019
1.5 QT / 9.625″ L x 7.6875″ W x 2.24″ H

CUCINA OVAL DISH

INDUCTION READY • 18/8 STAINLESS STEEL

60028
.625 QT / 6.375″ L x 5″ x 1.75″ H

60029
1.125 QT / 9.25″ L x 5.875″ W x 2.25″ H

CUCINA PAELLA PAN

INDUCTION READY • 18/8 STAINLESS STEEL

61249
3 QT / 14.8″ L x 2″ W x 1.75″

61250
1.125 QT / 13.2″ L x 1.875″ W x 1.5″ H

CUCINA ROTISSERIE PAN

18/8 STAINLESS STEEL

60010
Non-Induction Ready
10 QT / 16.75″ L x 14″ W x 3.5″ H

Additional Options:
60010FP
9 QT Food Pan

60010CLD
Induction Ready
10 QT / 16.75″ L x 14″ W x 3.5″ H

Additional Options:
60010FP
9 QT Food Pan

CUCINA STAINLESS STEEL FOOD PAN WITHOUT HANDLES

18/8 STAINLESS STEEL

60016
3 QT / 11.625" L x 9.375" W
x 2.125" H

60017
5 QT / 14" L x 12.125" W
x 2.125" H

CUCINA STAINLESS STEEL FOOD PAN WITH HANDLES

18/8 STAINLESS STEEL

60013
Non-Induction Ready
3 QT / 11.75" L x 9.375" W
x 2.125" H

Additional Options:
60013G
Cucina Grill *(shown below)*

60012
Non-Induction Ready
5 QT / 14.75" L x 12" W
x 2.25" H

Additional Options:
60012G
Cucina Grill *(shown below)*

CUCINA STAINLESS STEEL FOOD PAN WITH HANDLES

18/8 STAINLESS STEEL

60013CLD
Induction Ready
3 QT / 11.75" L x 9.375" W
x 2.125" H

Additional Options:
60013G
Cucina Grill *(shown below)*

60012CLD
Induction Ready
5 QT / 14.75" L x 12" W
x 2.25" H

Additional Options:
60012G
Cucina Grill *(shown below)*

GRILL FOR CUCINA FOOD PAN

18/8 STAINLESS STEEL

60013G
10.875" L x 8.375" W
(fits 60013, shown above)

60012G
13.75" L x 11" W
(fits 60012, shown above)

CUCINA: HAMMERED FINISH

The Hammered Finish Collection is a fun and functional presentation collection. With the Cucina body and build the Hammered Finish hides fingerprints and maintains shine, brightening up any service space.

CUCINA CASSEROLE WITH STAINLESS STEEL LID

INDUCTION READY • 18/8 STAINLESS STEEL

60000HF
3 QT / 8.625" DIA x 3.375" H

Additional Options:
60000FP
2 QT Food Pan

CUCINA SAUTE PAN WITH STAINLESS STEEL LID

INDUCTION READY • 18/8 STAINLESS STEEL

60001HF
4 QT / 11.1875" DIA x 3.25" H

Additional Options:
60001i
2.75 QT Food Pan

CUCINA POT WITH STAINLESS STEEL LID

INDUCTION READY • 18/8 STAINLESS STEEL

60030HF
6 QT / 12.375" DIA x 3" H

Additional Options:

60031
4 QT Food Pan

12031
2 QT Half Round Food Pan

12033
2 QT Round Food Pan

CUCINA POT WITH STAINLESS STEEL LID

INDUCTION READY • 18/8 STAINLESS STEEL

60032HF
9 QT / 14.75" DIA x 3.625" H

Additional Options:

12001
8 QT Food Pan

12032
4 QT Food Pan

12007
2.5 QT Half Round Food Pan

CUCINA FRENCH OVEN WITH STAINLESS STEEL LID

INDUCTION READY • 18/8 STAINLESS STEEL

60004CLDHF
7 QT / 14.625" L x 12" W x H 2.25" H

Additional Options:
60004FP
5.5 QT Food Pan

CUCINA BUTTER WARMER

INDUCTION READY • 18/8 STAINLESS STEEL

60009HF
.5 QT / 4.875" DIA x 2.375" H / 4.5" L handle

CUCINA STIR FRY PAN

INDUCTION READY • 18/8 STAINLESS STEEL

60005HF
2.5 QT / 10.375" DIA x 3" H / 7.75" L handle

Additional Options:
60014FP
2 QT Food Pan

CUCINA ROUND CASSEROLE WITH STAINLESS STEEL LID

INDUCTION READY • 18/8 STAINLESS STEEL

60025HF
1.75 QT / 6.875" DIA x 3" H

Additional Options:
60025FP
.875 QT Food Pan

60027H
1.125 QT / 6.875" DIA x 2.5" H

Additional Options:
60025FP
.875 QT Food Pan

60022HF
1.75 QT / 8.375" DIA x 2.5" H

Additional Options:
60022FP
.75 QT Food Pan

CUCINA ROUND DISH WITH STAINLESS STEEL LID

18/8 STAINLESS STEEL

60026HF
Non-Induction Ready
.25 QT / 4.25" DIA x 1.875" H

60021HF
Induction Ready
.34 OZ / 4.875" DIA x 2.375" H

Additional Options:
60026FP
.125 QT Food Pan

CUCINA OVAL AU GRATIN

INDUCTION READY • 18/8 STAINLESS STEEL

60020HF
1.187 QT / 8.875" L
x 6.875" W x 2.25"

60019HF
1.5 QT / 9.5" L
x 7.625" W x 2.25" H

60002HF
2.5 QT / 12" L
x 9.125" x 2.375" H

Additional Options:
60002FP
1.5 QT Food Pan

60018HF
4 QT / 15.375" L
x 10" W x 2.625" H

Additional Options:
60018FP
2.5 QT Food Pan

CUCINA OVAL DISH

INDUCTION READY • 18/8 STAINLESS STEEL

60028HF
.625 QT / 6.375" L x 5" W x 1.75" H

60029HF
1.125 QT / 9.25" L x 5.875" W x 2.25" H

CUCINA FRENCH OVEN WITH STAINLESS STEEL LID

NON-INDUCTION READY • 18/8 STAINLESS STEEL

60004HF
7 QT / 15" L x 11" W x 4" H / Two 1.25" Square Handles

Additional Options:
60004FP
5.5 QT Food Pan

CUCINA OBLONG PAN WITH LID

INDUCTION READY • 18/8 STAINLESS STEEL

60023CLDHF
5 QT / 15.75" L X 11.375" W X 2.375" H

Additional Options:
60023FP
4 QT Food Pan

CUCINA ROTISSERIE PAN

INDUCTION READY • 18/8 STAINLESS STEEL

60010CLDHF
10 QT / 16.375" L x 14.0625" W x 4" H / Two .5" Square Handles

Additional Options:
60010FP
9 QT Food Pan

CUCINA 10" STIR FRY PAN

INDUCTION READY • 18/8 STAINLESS STEEL

60014HF
2.5 QT / 10.375" DIA x 3" H

Additional Options:
60014HFLID
Optional Lid

CUCINA 12" CHEF PAN WITH LID

18/8 STAINLESS STEEL

60015HF
Non-Induction Ready
3.5 QT / 12" DIA X 3" H

Additional Options:
60015FP
2.5 QT Food Pan

CUCINA OVAL AU GRATIN

INDUCTION READY • 18/8 STAINLESS STEEL

60020HF
1.187 QT / 8.875" L
x 6.875" W x 2.25"

60019HF
1.5 QT / 9.5" L
x 7.625" W x 2.25" H

60002HF
2.5 QT / 12" L
x 9.125" x 2.375" H

Additional Options:
60002FP
1.5 QT Food Pan

60018HF
4 QT / 15.375" L
x 10" W x 2.625" H

Additional Options:
60018FP
2.5 QT Food Pan

CUCINA FOOD PAN WITH HANDLES

INDUCTION READY • 18/8 STAINLESS STEEL

60013CLDHF
3 QT / 11.625" L x 9.5" W x 2.25" H

60012CLDHF
5 QT / 14.625" L x 12" W x 2.25" H

GRILL FOR CUCINA FOOD PAN

18/8 STAINLESS STEEL

60013G
10.875" L x 8.375" W
(fits 60013, shown above)

60012G
13.75" L x 11" W
(fits 60012, shown above)

CUCINA: FREEWAY FINISH

A modern feel in this addition of the Cucina Collection, the Freeway Collection creates a casual feel, while lighting up a room. The etches in the stainless hide fingerprints and scratches for a lifetime of usage.

CUCINA CASSEROLE WITH STAINLESS STEEL LID

INDUCTION READY • 18/8 STAINLESS STEEL

60000FREEWAY
3 QT / 8.625" DIA x 3.25" H

Additional Options:
60000FP
2 QT Food Pan

CUCINA SAUTE PAN WITH STAINLESS STEEL LID

INDUCTION READY • 18/8 STAINLESS STEEL

60001FREEWAY
4 QT / 11.1875" DIA x 3.25" H

Additional Options:
60001i
2.75 QT Food Pan

CUCINA POT WITH STAINLESS STEEL LID

INDUCTION READY • 18/8 STAINLESS STEEL

60030FREEWAY
6 QT / 12.375" DIA x 3" H

Additional Options:

60031
4 QT Food Pan

12031
2 QT Half Round Food Pan

12033
2 QT Round Food Pan

CUCINA POT WITH STAINLESS STEEL LID

INDUCTION READY • 18/8 STAINLESS STEEL

60032HF
9 QT / 14.75" DIA x 3.625" H

Additional Options:

12001
8 QT Food Pan

12032
4 QT Food Pan

12007
2.5 QT Half Round Food Pan

CUCINA: RAIN FINISH

Create a luxurious, relaxing space with this Cucina Collection inspired by rain.
The lovely texture not only enhances your food presentation, it is also scratch and fingerprint resistant.

CUCINA CASSEROLE WITH STAINLESS STEEL LID

INDUCTION READY • 18/8 STAINLESS STEEL

60000RAIN
3 QT / 8.625" DIA x 3.25" H

Additional Options:
60000FP
2 QT Food Pan

CUCINA SAUTE PAN WITH STAINLESS STEEL LID

INDUCTION READY • 18/8 STAINLESS STEEL

60001RAIN
4 QT / 11.1875" DIA x 3" H

Additional Options:
60001i
2.75 QT Food Pan

CUCINA POT WITH STAINLESS STEEL LID

INDUCTION READY • 18/8 STAINLESS STEEL

60030RAIN
6 QT / 12.375" DIA x 3" H

Additional Options:

60031
4 QT Food Pan

12031
2 QT Half Round Food Pan

12033
2 QT Round Food Pan

CUCINA POT WITH STAINLESS STEEL LID

INDUCTION READY • 18/8 STAINLESS STEEL

60032RAIN
9 QT / 14.75" DIA x 3.625" H

Additional Options:

12001
8 QT Food Pan

12032
4 QT Food Pan

12007
2.5 QT Half Round Food Pan

CUCINA: WAVE FINISH

The Wave Pattern is a great addition to simple and elegant spaces creating texture and height with its intricate yet simple design. Serve up your buffet in this residential feel chafer alternative, which hides fingerprints and scratches.

CUCINA CASSEROLE WITH STAINLESS STEEL LID

INDUCTION READY • 18/8 STAINLESS STEEL

60000WAVE
3 QT / 8.625" DIA x 3.25" H

Additional Options:
60000FP
2 QT Food Pan

CUCINA SAUTE PAN WITH STAINLESS STEEL LID

INDUCTION READY • 18/8 STAINLESS STEEL

60001WAVE
4 QT / 11.1875" DIA x 3" H

Additional Options:
60001i
2.75 QT Food Pan

CUCINA POT WITH STAINLESS STEEL LID

INDUCTION READY • 18/8 STAINLESS STEEL

60030WAVE
6 QT / 12.375" DIA x 3" H

Additional Options:

60031
4 QT Food Pan

12031
2 QT Half Round Food Pan

12033
2 QT Round Food Pan

CUCINA POT WITH STAINLESS STEEL LID

INDUCTION READY • 18/8 STAINLESS STEEL

60032WAVE
9 QT / 14.75" DIA x 3.625" H

Additional Options:

12001
8 QT Food Pan

12032
4 QT Food Pan

12007
2.5 QT Half Round Food Pan

CUCINA: BELLISSIMO FINISH

Luxurious feels and ornate detail complement the hammered feel of the Bellisimo Collection.
For a showstopping presentation serve your food on this latest addition to the Bon Chef Cucina Collection.

CUCINA CASSEROLE WITH STAINLESS STEEL LID

INDUCTION READY • 18/8 STAINLESS STEEL

60000BELLISSIMO
3 QT / 8.625" DIA x 3.25" H

Additional Options:
60000FP
2 QT Food Pan

CUCINA SAUTE PAN WITH STAINLESS STEEL LID

INDUCTION READY • 18/8 STAINLESS STEEL

60001BELLISSIMO
4 QT / 11.1875" DIA x 3" H

Additional Options:
60001i
2.75 QT Food Pan

CUCINA POT WITH STAINLESS STEEL LID

INDUCTION READY • 18/8 STAINLESS STEEL

60030BELLISSIMO
6 QT / 12.375" DIA x 3" H

Additional Options:

60031
4 QT Food Pan

12031
2 QT Half Round Food Pan

12033
2 QT Round Food Pan

CUCINA POT WITH STAINLESS STEEL LID

INDUCTION READY • 18/8 STAINLESS STEEL

60032BELLISSIMO
9 QT / 14.75" DIA x 3.625" H

Additional Options:

12001
8 QT Food Pan

12032
4 QT Food Pan

12007
2.5 QT Half Round Food Pan

COUNTRY FRENCH X *collection*

Bon Chef's Country French Collection has been updated with a revolutionary new coating four times stronger than its original. Available in a variety of bright, eye catching colors, the Country French X Collection provides a bright and friendly home feel to your food presentation. Use with food pans to create a steam bath for perfect, even heating.

All items are Induction Ready.

COUNTRY FRENCH X POT WITH STAINLESS STEEL LID

INDUCTION READY • 18/8 STAINLESS STEEL

71299-CF2-*COLOR*
1.7 QT / 7" DIA x 3" H

Additional Options:
71299-CF2-*COLOR*-HL
1.7 QT / 7" DIA x 3" H
Hinged Lid

60299i
1.187 QT Food Pan

60299LH
Lid Holder

71300-CF2-*COLOR*
2.281 QT / 7.75" DIA x 3 1/2" H

Additional Options:
71300-CF2-*COLOR*-HL
2.281 QT / 7.75" DIA x 3.5" H
Hinged Lid

60300i
1.5 QT Food Pan

60300LH
Lid Holder

71301-CF2-*COLOR*
3.281 QT / 8.625" DIA x 3.875" H

Additional Options:
71301-CF2-*COLOR*-HL
3.281 QT / 8.625" DIA x 3.875" H
Hinged Lid

60301i
2.25 QT Food Pan

60301LH
Lid Holder

71302-CF2-*COLOR*
4.281 QT / 9.375" DIA x 4.375" H

Additional Options:
71302CF2-*COLOR*-HL
4.281 QT / 9.375" DIA x 4.375" H
Hinged Lid

60302i
2.875 QT Food Pan

60302LH
Lid Holder

71303-CF2-*COLOR*
5.687 QT / 7.75" DIA x 3.5" H

Additional Options:
71303-CF2-*COLOR*-HL
5.687 QT / 7.75" DIA x 3.5" H
Hinged Lid

60303i
3.875 QT Food Pan

60303LH
Lid Holder

COUNTRY FRENCH X POT WITH STAINLESS STEEL LID

INDUCTION READY • 18/8 STAINLESS STEEL

71030-CF2-*COLOR*:
6 QT / 12.375" DIA x 3" H

Additional Options:
71030-CF2-*COLOR*-HL
1.7 QT / 7" DIA x 3" H
Hinged Lid

71030-CF2-*COLOR*-SHL
1.7 QT / 7" DIA x 3" H
Slow Hinged Lid

60031
4 QT Food Pan

12031
2 QT Half Round Food Pan

12033
2 QT Round Food Pan

60306LH
Lid Holder

71032-CF2-*COLOR*
9 QT / 14.75" DIA x 3.375" H

Additional Options:
71032-CF2-*COLOR*-HL
9 QT / 14.75" DIA x 3.375" H
Hinged Lid

71032-CF2-*COLOR*-SHL
9 QT / 14.75" DIA x 3.375" H
Slow Hinged Lid

12001
8 QT Food Pan

12007
2 QT Half Round Food Pan

12032
4 QT Round Food Pan

60032LH
Lid Holder

60032LLH
Large Lid Holder

COUNTRY FRENCH X POT WITH STAINLESS STEEL LID

INDUCTION READY • 18/8 STAINLESS STEEL

71304-CF2-*COLOR*:
1.625 QT / 10.125" DIA x 1.875" H

Additional Options:
60304LH
Lid Holder

71305-CF2-*COLOR*:
2.375 QT / 12" DIA x 2.25" H

Additional Options:
60305LH
Lid Holder

71306CF2-*COLOR*:
3.125 QT / 11.75" DIA x 2.375" H

Additional Options:
60306LH
Lid Holder

COUNTRY FRENCH X SKILLET WITH ONE HANDLE

INDUCTION READY • 18/8 STAINLESS STEEL

71307-CF2-*COLOR*:
1.625 QT / 10.125" DIA x 1.875" H

Additional Options:
60303COVER
Lid only;
(fits 71303, 71304, 71307 & 72303)

60303GLASSLID
Clear Glass Lid only;
(fits 71303, 71304, 71307 & 71303)

60303COVERBF
Brush Finish Lid only;
(fits 71303, 71304, 71307 & 72303)

71308-CF2-*COLOR*:
2.375 QT / 11" DIA x 2.125" H

Additional Options:
60305COVER
Lid only
(fits 71305 & 71308)

60305GLASSLID
Clear Glass Lid only;
(fits 71305 & 71308)

71309-CF2-*COLOR*:
3.125 QT / 11.75" DIA x 2.375" H

Additional Options:
60306COVER
Lid only;
(fits 71306 & 71309)

60306GLASSLID
Clear Glass Lid only;
(fits 71306 & 71309)

CHOOSE YOUR COLOR

To order any Country French item, simply find the corresponding item number beside each image, add a dash (-) then the correct color code listed below.

71304 - CF2 - R
item number + color code

R | O | Y | L | CB | P | B

COUNTRY FRENCH X OBLONG WITH STAINLESS STEEL LID

INDUCTION READY • 18/8 STAINLESS STEEL

71004-CF2-*COLOR*:
7 QT / 15" L x 11" W x 4" H

Additional Options:
60004FP
5.5 QT Food Pan

COUNTRY FRENCH X OBLONG PAN WITH STAINLESS STEEL LID

INDUCTION READY • 18/8 STAINLESS STEEL

71023-CF2-*COLOR*:
5 QT / 15" L x 11" W x 2.875" H

Additional Options:
60023FP
5 QT Food Pan

CHOOSE YOUR ACCESSORIES

Many of our Country French products can be made to order with functional accessories.

BOTTOMLESS CASSEROLE
WITHOUT COVER

72000-BL-*COLOR*
8.625" DIA X 3.25" H

CORRESPONDING FOOD PAN

60000-BL-FP
3 QT / 8.75" DIA x 4" H

EZ-FIT FULL SIZE TILE
2 CUTOUTS FOR 72000-BL

52008-2-72000-BL
20.8125" L X 12.75" W

BOTTOMLESS POT
WITHOUT COVER

72001-BL-*COLOR*
11.1875" DIA x 2.875" H

CORRESPONDING FOOD PAN

60001i
2.75 QT / 11.625" DIA x 2.3125" H

EZ-FIT FULL SIZE TILE
1 CUTOUT FOR 72001-BL

52008-1-72001-BL
20.8125" L X 12.75" W

BOTTOMLESS POT
WITHOUT COVER

72030-BL-*COLOR*
12.375" DIA X 3" H

CORRESPONDING FOOD PAN

12033
2 QT / 12.75" DIA X 1.25" H

60031
4 QT / 12.75" DIA X 2.5" H

EZ-FIT FULL SIZE TILE
1 CUTOUT FOR 72030-BL

52008-1-72030-BL
20.8125" L X 12.75" W

CHOOSE YOUR COLOR

To order any Country French item, simply find the corresponding item number beside each image, add a dash (-) then the correct color code listed below. Bottomless Country French is also available in hammered finish - contact us for details.

72030 - BL - R
item number + color code

R	O	Y	L	CB	P	B

BOTTOMLESS POT
WITHOUT COVER

72032-BL-*COLOR*
14.75″ DIA x 3.375″ H

CORRESPONDING FOOD PAN

12032
1 GAL / 15″ DIA X 1.75″ H

12001
2 GAL / 15″ DIA X 3.25″ H

EZ FIT DOUBLE SIZE TILE
1 CUTOUT FOR 72032-BL

52170-1-72032-BL
25.5″ L X 20.8″ W

BOTTOMLESS FRENCH OVEN
WITHOUT COVER

72004-BL-*COLOR*
15″ L X 11″ W X 4″ H

CORRESPONDING FOOD PAN

60004FP
5.5 QT / 16″ L X 12.125″ W X 3″ H

60023FP
4 QT / 16″ L x 12.125″ W x 2″ H

EZ FIT FULL SIZE TILE
1 CUTOUT FOR 72004-BL

52008-1-72004-BL
20.8125″ L X 12.75″ W

CHOOSE YOUR ACCESSORIES

Many of our Country French products can be made to order with functional accessories.

BOTTOMLESS CASSEROLE
WITHOUT COVER

60000-BL-HF
8.625″ DIA X 3.25″ H

CORRESPONDING FOOD PAN

60000-BL-FP
3 QT / 8.75″ DIA x 4″ H

EZ-FIT FULL SIZE TILE
2 CUTOUTS FOR 60000-BL

52008-2-72000-BL
20.8125″ L X 12.75″ W

BOTTOMLESS POT
WITHOUT COVER

60001-BL-HF
11.1875″ DIA x 2.875″ H

CORRESPONDING FOOD PAN

60001i
2.75 QT / 11.625″ DIA x 2.3125″ H

EZ-FIT FULL SIZE TILE
1 CUTOUT FOR 60001-BL

52008-1-72001-BL
20.8125″ L X 12.75″ W

BOTTOMLESS POT
WITHOUT COVER

60030-BL-HF
12.375″ DIA X 3″ H

CORRESPONDING FOOD PAN

12033
2 QT / 12.75″ DIA X 1.25″ H

60031
4 QT / 12.75″ DIA X 2.5″ H

EZ-FIT FULL SIZE TILE
1 CUTOUT FOR 60030-BL

52008-1-72030-BL
20.8125″ L X 12.75″ W

HAMMERED FINISH
Our Bottomless Country French X is available in a beautiful, hammered finish.

BOTTOMLESS POT
WITHOUT COVER

60032-BL-HF
14.75″ DIA x 3.375″ H

CORRESPONDING FOOD PAN

12032
1 GAL / 15″ DIA X 1.75″ H

12001
2 GAL / 15″ DIA X 3.25″ H

EZ FIT DOUBLE SIZE TILE
1 CUTOUT FOR 60032-BL

52170-1-72032-BL
25.5″ L X 20.8″ W

CHOOSE YOUR ACCESSORIES

Many of our Country French products can be made to order with functional accessories.

COUNTRY FRENCH: *the* COPPER *collection*

Inspired by classic French cookware, these lustrous copper pieces offer a distinctive style to your food service. An aluminum core,stainless steel interior, and high-gloss copper exterior combine for impeccable heat conductivity and superior results.

All items are Induction Ready.

COUNTRY FRENCH COPPER POT WITH STAINLESS STEEL LID

INDUCTION READY • 18/8 STAINLESS STEEL

60299-COPPER
1.6875 QT / 7" DIA x 3" H

Additional Options:
60299-COPPERHL
1.6875 QT / 7" DIA x 3" H
Hinged Lid

60299i
1.187 QT Food Pan

60299LH
Lid Holder

60300-COPPER
2.281 QT / 7.75" DIA x 3 1/2" H

Additional Options:
60300-COPPERHL
2.281 QT / 7.75" DIA x 3.5" H
Hinged Lid

60300i
1.5 QT Food Pan

60300LH
Lid Holder

60301-COPPER
3.281 QT / 8.625" DIA x 3.875" H

Additional Options:
60301-COPPER
3.281 QT / 8.625" DIA x 3.875" H
Hinged Lid

60301i
2.25 QT Food Pan

60301LH
Lid Holder

60302-COPPER
4.281 QT / 9.375" DIA x 4.375" H

Additional Options:
60302-COPPERHL
4.281 QT / 9.375" DIA x 4.375" H
Hinged Lid

60302i
2.875 QT Food Pan

60302LH
Lid Holder

60303-COPPER
5.687 QT / 10.125" DIA x 4.75" H

Additional Options:
60303-COPPERHL
5.687 QT / 7.75" DIA x 3.5" H
Hinged Lid

60303i
3.875 QT Food Pan

60303LH
Lid Holder

COUNTRY FRENCH CHEF'S PAN WITH STAINLESS STEEL LID

INDUCTION READY • 18/8 STAINLESS STEEL

60304-COPPER
1.675 QT / 10.125" DIA x 1.875" H

Additional Options:
60304LH
Lid Holder

60305-COPPER
2.281 QT / 11" DIA x 2.25" H

Additional Options:
60305LH
Lid Holder

60306-COPPER
3.281 QT / 11.75" DIA x 2.375" H

Additional Options:
60306LH
Lid Holder

CHOOSE YOUR ACCESSORIES

Many of our Country French products can be made to order with functional accessories.

Made to Order Hinged Lid

Food Insert Pan

Lid Holder

Glass Lid

COUNTRY FRENCH COPPER POT WITH STAINLESS STEEL LID

INDUCTION READY • 18/8 STAINLESS STEEL

60030-COPPER
6 QT / 12.375" DIA x 3" H

Additional Options:

60031
4 QT Food Pan

12031
2 QT Half Round Food Pan

12033
2 QT Round Food Pan

60030LH
Lid Holder

COUNTRY FRENCH SKILLET WITH ONE HANDLE

INDUCTION READY • 18/8 STAINLESS STEEL

600307-COPPER
1.625 QT / 10.125" DIA x 1.875" H

Additional Options:

60304LH
Lid Holder

60303COVER
Lid Only

60303GLASSLID
Glass Lid

60303COVERBF
Brushed Finish Lid

600308-COPPER
2.375 QT / 11" DIA x 2.125" H

Additional Options:

60305LH
Lid Holder

60305COVER
Lid Only

60305GLASSLID
Glass Lid

600309-COPPER
3.125 QT / 11.75" DIA x 2.375" H

Additional Options:

60306LH
Lid Holder

60306COVER
Lid Only

60306GLASSLID
Glass Lid

KEEP YOUR COPPER LOOKING BEAUTIFUL WITH OUR COPPER POLISH

BC-COPPERCLEANER: *Copper and brass tarnish remover*

COUNTRY FRENCH COPPER POT

INDUCTION READY • 18/8 STAINLESS STEEL

60310-COPPER
.25 QT / 3.75" DIA x 1.75" H /
6" handle to handle

Additional Options:
60310COVER
Lid Only

60312-COPPER
.375 QT / 4.5" DIA x 1.625" H /
6" handle to handle

Additional Options:
60312COVER
Lid Only

CHOOSE YOUR ACCESSORIES

Country French products can be made to order with functional accessories.

Made to Order Hinged Lid

Food Insert Pan

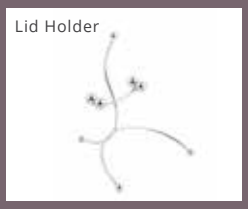
Lid Holder

Glass Lid

COUNTRY FRENCH:
the TWO-TONE *collection*

This collection boasts a striking play on its finish with a combination of high polish and satin stainless steel. Create an element of clean lines and pretty shines with the Two Tone Country French Collection. Recomended use with inserts and is perfect for induction, radiant heat & steam table use.

All pieces are Induction Ready.

COUNTRY FRENCH TWO-TONE POT WITH STAINLESS STEEL LID

INDUCTION READY • 18/8 STAINLESS STEEL

60299-2TONESS
1.6875 QT / 7" DIA x 3" H

Additional Options:

60299-2TONESSHL
1.6875 QT / 7" DIA x 3" H
Hinged Lid

60299i
1.187 QT Food Pan

60299LH
Lid Holder

60300--2TONESS
2.281 QT / 7.75" DIA x 3 1/2" H

Additional Options:

60300--2TONESSHL
2.281 QT / 7.75" DIA x 3.5" H
Hinged Lid

60300i
1.5 QT Food Pan

60300LH
Lid Holder

60301-2TONESS
3.281 QT / 8.625" DIA x 3.875" H

Additional Options:

60301-2TONESSHL
3.281 QT / 8.625" DIA x 3.875" H
Hinged Lid

60301i
2.25 QT Food Pan

60301LH
Lid Holder

60302-2TONESS
4.281 QT / 9.375" DIA x 4.375" H

Additional Options:

60302-2TONESSHL
4.281 QT / 9.375" DIA x 4.375" H
Hinged Lid

60302i
2.875 QT Food Pan

60302LH
Lid Holder

60303-2TONESS
5.687 QT / 10.125" DIA x 4.75" H

Additional Options:

60303-2TONESSHL
5.687 QT / 7.75" DIA x 3.5" H
Hinged Lid

60303i
3.875 QT Food Pan

60303LH
Lid Holder

COUNTRY FRENCH CHEF'S PAN WITH STAINLESS STEEL LID

INDUCTION READY • 18/8 STAINLESS STEEL

60304-2TONESS
1.675 QT / 10.125" DIA x 1.875" H

Additional Options:

60304LH
Lid Holder

60305-2TONES
2.281 QT / 11" DIA x 2.25" H

Additional Options:

60305LH
Lid Holder

60306-2TONES
3.281 QT / 11.75" DIA x 2.375" H

Additional Options:

60306LH
Lid Holder

CHOOSE YOUR ACCESSORIES

Country French products can be made to order with functional accessories.

COUNTRY FRENCH TWO-TONE POT WITH STAINLESS STEEL LID

INDUCTION READY • 18/8 STAINLESS STEEL

60030CF-2TONESS
6 QT / 12.375" DIA x 3" H

Additional Options:

60031
4 QT Food Pan

12031
2 QT Half Round Food Pan

12033
2 QT Round Food Pan

60306LH
Lid Holder

60032CF-2TONESS
9 QT / 14.75" DIA x 3.375" H

Additional Options:

12001
8 QT Food Pan

12032
4 QT Food Pan

12007
2.5 QT Half Round Food Pan

60032LH
Lid Holder

60032LLH
Large Lid Holder

60032SLH
Small Lid Holder

COUNTRY FRENCH TWO-TONE SKILLET WITH ONE HANDLE

INDUCTION READY • 18/8 STAINLESS STEEL

60307-2TONESS
1.625 QT / 10.125" DIA x 1.875" H

Additional Options:

60304LH
Lid Holder

60303COVER
Lid Only

60303GLASSLID
Glass Lid

60303COVERBF
Brushed Finish Lid

60308-2TONESS
2.375 QT / 11" DIA x 2.125" H

Additional Options:

60305LH
Lid Holder

60305COVER
Lid Only

60305GLASSLID
Glass Lid

60309-2TONESS
3.125 QT / 11.75" DIA x 2.375" H

Additional Options:

60306LH
Lid Holder

60306COVER
Lid Only

60306GLASSLID
Glass Lid

COUNTRY FRENCH TWO-TONE FRENCH OVEN WITH STAINLESS STEEL LID

INDUCTION READY • 18/8 STAINLESS STEEL

60023-2TONESS
5 QT / 15" L x 11" W x 2.75" H

60004-2TONESS
7 QT / 15" L x 11" W x 4" H

CHOOSE YOUR ACCESSORIES

Country French products can be made to order with functional accessories.

Made to Order Hinged Lid

Food Insert Pan

Lid Holder

Glass Lid

HOTSTONE:
the cucina collection

The HotStone collection adds color and texture to a hot food service presentation. It can be used in steam tables, on Bon Chef induction stoves, and in ovens up to 400 degrees. Easy to clean, scratch resistant and available in 5 warm, earth-inspired colors, the HotStone Finish is also available on our Hot Solutions Food Pans.

All items are Induction Ready.

CHOOSE YOUR COLOR

To order any HotStone item, simply find the corresponding item number beside each image, and substitute your color name of choice.

5203TAUPE
item number + color code

HOTSTONE OVAL AU GRATIN

INDUCTION READY • COATED 18/10 STAINLESS STEEL

60019STARLIGHT

1.5 QT / 9.625" H x 7.6875" W x 2.25" H

HOTSTONE OVAL AU GRATIN

INDUCTION READY • COATED 18/10 STAINLESS STEEL

60020TAUPE

1.187 QT / 8.875" L x 6.875" W x 2.25" H

HOTSTONE OVAL AU GRATIN

INDUCTION READY • COATED 18/10 STAINLESS STEEL

60002COFFEE

2 QT / 12" L x 9.125" W x 2.25" H

Additional Options:

60002FP

1.5 QT Food Pan

HOTSTONE OVAL AU GRATIN

INDUCTION READY • COATED 18/10 STAINLESS STEEL

60018DESERT

4 QT / 15.375" L x 10" W x 2.625" H

Additional Options:

60018FP

2.5 QT Food Pan

HOTSTONE: CUCINA ROUND DISH WITH LID AND SIDE HANDLES

INDUCTION READY • COATED 18/10 STAINLESS STEEL

60027GALAXY

1.125 QT / 6.75" DIA. x 2.625" H

Additional Options:

60025FP

.875 QT Food Pan

HOTSTONE: CUCINA PAN WITH LID AND SIDE HANDLES

INDUCTION READY • COATED 18/10 STAINLESS STEEL

60025STARLIGHT

1.25 QT / 6.75" DIA x 2.75" H

Additional Options:

60025FP

.875 QT Food Pan

HOTSTONE: CUCINA ROUND CASSEROLE WITH LID AND SIDE HANDLES

INDUCTION READY • COATED 18/10 STAINLESS STEEL

60022TAUPE

1.75 QT / 8.5" DIA x 2.625" H

Additional Options:

60022FP

.75 QT Food Pan

HOTSTONE: CUCINA CASSEROLE WITH LID AND SIDE HANDLES

INDUCTION READY • COATED 18/10 STAINLESS STEEL

60000COFFEE

3 QT / 8.625" DIA x 3.25" H

Additional Options:

60000FP

2 QT Food Pan

CHOOSE YOUR COLOR

To order any HotStone item, simply find the corresponding item number beside each image, and substitute your color name of choice.

5203TAUPE
item number + color code

HOTSTONE: CUCINA BRAISER PAN WITH LID AND SIDE HANDLES

INDUCTION READY • COATED 18/10 STAINLESS STEEL

60011DESERT

2.5 QT / 10.625″ DIA x 3″ H

Additional Options:

60014FP

2.5 QT Food Pan

HOTSTONE: CUCINA STIR FRY PAN WITH TWO HANDLES

INDUCTION READY • COATED 18/10 STAINLESS STEEL

60014GALAXY

2.5 QT / 10.625″ DIA x 3″ H

Additional Options:

60014FP

2 QT Food Pan

HOTSTONE: CUCINA STIR FRY PAN WITH LONG HANDLE

INDUCTION READY • COATED 18/10 STAINLESS STEEL

60005STARLIGHT

2.5 QT / 10.625″ DIA x 3″ H; 7″ LONG HANDLE

Additional Options:

60014FP

2 QT Food Pan

HOTSTONE: CUCINA CHEF'S PAN WITH LID AND LONG HANDLE

INDUCTION READY • COATED 18/10 STAINLESS STEEL

60008TAUPE

3.5 QT /12.437″ DIA x 3″ H; 7.875″ LONG HANDLE

Additional Options:

60015FP

2.5 QT Food Pan

HOTSTONE: CUCINA CHEF'S PAN WITH LID AND SIDE HANDLES

INDUCTION READY • COATED 18/10 STAINLESS STEEL

60015COFFEE

3.5 QT / 12.4375" DIA x 3" H

Additional Options:

60015FP

2.5 QT Food Pan

HOTSTONE: CUCINA BRAISER WITH LID AND SIDE HANDLES

INDUCTION READY • COATED 18/10 STAINLESS STEEL

60006DESERT

3.5 QT / 13.375" DIA x 2.25" H

Additional Options:

60006FP

2.5 QT Food Pan

HOTSTONE: CUCINA SAUTE PAN WITH LID AND SIDE HANDLES

INDUCTION READY • COATED 18/10 STAINLESS STEEL

60001GALAXY

4 QT / 11.1875" DIA x 3" H

Additional Options:

60001i

2.75 QT Food Pan

HOTSTONE: CUCINA POT WITH LID AND SIDE HANDLES

INDUCTION READY • COATED 18/10 STAINLESS STEEL

60030STARLIGHT

6 QT / 12.375" DIA x 3" H

Additional Options:

12031
2 QT Half Round Food Pan

12033
2 QT Food Pan

60031
4 QT Food Pan

CHOOSE YOUR COLOR

To order any HotStone item, simply find the corresponding item number beside each image, and substitute your color name of choice.

5203TAUPE
item number + color code

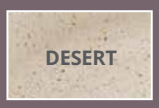

HOTSTONE: CUCINA POT WITH LID AND SIDE HANDLES

INDUCTION READY • COATED 18/10 STAINLESS STEEL

60032TAUPE

9 QT / 14.75" DIA x 3.625" H

Additional Options:

12007
Half Round Food Pan

12032
1 GAL Food Pan

12001
2 GAL Food Pan

HOTSTONE: CUCINA OBLONG PAN WITH LID AND SIDE HANDLES

INDUCTION READY • COATED 18/10 STAINLESS STEEL

60023CLDCOFFEE

5 QT / 14.875" DIA x 2.875" H

Additional Options:

60023FP
4 QT Food Pan

HOTSTONE: CUCINA FRENCH OVEN WITH LID AND SIDE HANDLES

INDUCTION READY • COATED 18/10 STAINLESS STEEL

60004CLDDESERT

7 QT / 15" L x 11" W x 4.125" H

Additional Options:

60004FP
5.5 QT Food Pan

HOTSTONE: CUCINA SMALL SQUARE PAN WITH SIDE HANDLES

INDUCTION READY • COATED 18/10 STAINLESS STEEL

60013CLDGALAXY

3 QT /11.625" L x 9.375 X 2.375" H

Additional Options:

60013G
Grill

HOTSTONE: CUCINA LARGE SQUARE PAN WITH SIDE HANDLES

INDUCTION READY • COATED 18/10 STAINLESS STEEL

60012CLDSTARLIGHT
5 QT / 14.625" L x 12" W x 2.25" H

Additional Options:
60012G
Grill

HOTSTONE: CUCINA ROTISSERIE PAN WITH SIDE HANDLES

INDUCTION READY • COATED 18/10 STAINLESS STEEL

60010CLDTAUPE
10 QT / 16.5" L x 14.25" W x 4" H

Additional Options:
60010FP
9 QT Food Pan

CHOOSE YOUR COLOR

To order any HotStone item, simply find the corresponding item number beside each image, and substitute your color name of choice.

5203TAUPE
item number + color code

HOTSTONE:
the food pans collection

The revolutionary HotStone collection adds color and texture to a hot food presentation. It can be used in steam tables, on Bon Chef induction stoves, and in ovens up to 400 degrees. Easy to clean, scratch resistant and available in 5 warm, earth-inspired colors, the HotStone Finish is also available on our Hot Solutions Food Pans.

CHOOSE YOUR COLOR

To order any HotStone item, simply find the corresponding item number beside each image, and substitute your color name of choice.

5203TAUPE
item number + color code

HOTSTONE CASSEROLE
COATED 18/10 STAINLESS STEEL

5250COFFEE
2 QT / 10" L x 9" W x 4.75" H

HOTSTONE CASSEROLE
COATED 18/10 STAINLESS STEEL

5255DESERT
2.5 QT / 13" L x 12.25" W x 2.625" H

HOTSTONE OVAL PAN
COATED 18/10 STAINLESS STEEL

5288GALAXY
2.5 QT / 19" L x 11.8125" W x 2" H

HOTSTONE OVAL PAN
COATED 18/10 STAINLESS STEEL

5299STARLIGHT
6.125 QT / 19" L x 11.8125" W x 3.5" H

HOTSTONE OVAL PAN
COATED 18/10 STAINLESS STEEL

5203TAUPE
3.75 QT / 13.125" L x 8.875" W x 4.25" H

HOTSTONE OVAL PAN

COATED 18/10 STAINLESS STEEL

5204COFFEE

2 QT / 13.125" L x 8.875" W x 2.25" H

HOTSTONE FULL-SIZE RECTANGULAR PAN

*NO TILE REQUIRED • COATED 18/10 STAINLESS STEEL

5208DESERT

9 QT / 21.5" L x 13.5" W x 2.625" H

HOTSTONE RECTANGULAR PAN

*REQUIRES TILE FOR STEAMTABLE USE • COATED 18/10 STAINLESS STEEL

5206GALAXY

4 QT / 19.5" L x 12" W x 2.25" H

HOTSTONE HALF-SIZE LONG PAN

COATED 18/10 STAINLESS STEEL

5210STARLIGHT

3 QT / 20.968" L x 6.5" W x 2.75" H

5212TAUPE

4 QT / 20.968" L x 6.5" W x 4" H

CHOOSE YOUR COLOR

To order any HotStone item, simply find the corresponding item number beside each image, and substitute your color name of choice.

5203TAUPE
item number + color code

HOTSTONE HALF-SIZE RECTANGULAR PAN

COATED 18/10 STAINLESS STEEL

5209TAUPE

3 QT / 10.5″ L x 13″ W x 2.75″ H

HOTSTONE 1/3 SIZE RECTANGULAR PAN - 2.5” DEPTH

COATED 18/10 STAINLESS STEEL

5215COFFEE

1 QT / 13.0625″ L x 6.937″ W x 2.5″ H

HOTSTONE 1/3 SIZE RECTANGULAR PAN - 4”DEPTH

COATED 18/10 STAINLESS STEEL

5213DESERT

2 QT / 13.0625″ L x 6.937″ W x 4″ H

HOTSTONE SQUARE SERVING DISH

COATED 18/10 STAINLESS STEEL

5216GALAXY

2.5 QT / 12″ L x 12″ W x 2.125″ H

the HOT SOLUTIONS *collection*

The Bon Chef Hot Solutions collection delivers a wide range of versatile options to help showcase your food service display while maintaining efficiency. Constructed of heavy gauge, high-polished stainless steel, these pieces can travel straight from the oven to the steam table. Customize any Hot Solutions item by choosing a stylish patterned border or decorative handle.

Pattern Options

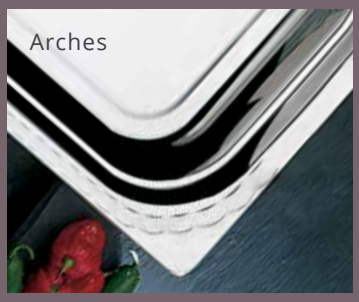

STAINLESS STEEL FULL OVAL PAN

1.75 QT / 13.125″ L x 8.875″ W x 4.25″

PLAIN
5203

Additional Options:
5203HR: *brass handles*
5203HRSS: *stainless handles*
5203HL: *long brass handles*
5203HLSS: *long stainless handles*

BOLERO
53603

Additional Options:
5303HR: *brass handles*
5303HRSS: *stainless handles*
5303HL: *long brass handles*
5303HLSS: *long stainless handles*

LAUREL
5403

Additional Options:
5403HR: *brass handles*
5403HRSS: *stainless handles*
5403HL: *long brass handles*
5403HLSS: *long stainless handles*

ARCHES
5603

Additional Options:
5603HR: *brass handles*
5603HRSS: *stainless handles*
5603HL: *long brass handles*
5603HLSS: *long stainless handles*

STAINLESS STEEL FULL OVAL PAN

2 QT / 13.125″ L x 8.875″ W x 2.5″ H

PLAIN
5204

Additional Options:
5204HR: *brass handles*
5204HRSS: *stainless handles*
5204HL: *long brass handles*
5204HLSS: *long stainless handles*

BOLERO
5304

Additional Options:
5304HR: *brass handles*
5304HRSS: *stainless handles*
5304HL: *long brass handles*
5304HLSS: *long stainless handles*

LAUREL
5404

Additional Options:
5404HR: *brass handles*
5404HRSS: *stainless handles*
5404HL: *long brass handles*
5404HLSS: *long stainless handles*

ARCHES
5604

Additional Options:
5604HR: *brass handles*
5604HRSS: *stainless handles*
5604HL: *long brass handles*
5604HLSS: *long stainless handles*

STAINLESS STEEL FULL OVAL PAN

2.5 QT / 19″ L x 11.8125″ W x 2″ H

PLAIN
5288

Additional Options:
5288HR: *brass handles*
5288HRSS: *stainless handles*
5288HL: *long brass handles*
5288HLSS: *long stainless handles*

BOLERO
5388

Additional Options:
5388HR: *brass handles*
5388HRSS: *stainless handles*
5388HL: *long brass handles*
5388HLSS: *long stainless handles*

LAUREL
5488

Additional Options:
5488HR: *brass handles*
5488HRSS: *stainless handles*
5488HL: *long brass handles*
5488HLSS: *long stainless handles*

ARCHES
5688

Additional Options:
5688HR: *brass handles*
5688HRSS: *stainless handles*
5688HL: *long brass handles*
5688HLSS: *long stainless handles*

Made to Order Handle Options

Round Brass Handles

Long Brass Handle

Round Stainless Handles

Long Stainless Handle

STAINLESS STEEL FULL OVAL PAN

6.125 QT / 19″ L x 11.8125″ W x 3.5″ H

PLAIN
5299

Additional Options:
5299HR: *brass handles*
5299HRSS: *stainless handles*
5299HL: *long brass handles*
5299HLSS: *long stainless handles*

BOLERO
5399

Additional Options:
5399HR: *brass handles*
5399HRSS: *stainless handles*
5399HL: *long brass handles*
5399HLSS: *long stainless handles*

LAUREL
5499

Additional Options:
5499HR: *brass handles*
5499HRSS: *stainless handles*
5499HL: *long brass handles*
5499HLSS: *long stainless handles*

ARCHES
5699

Additional Options:
5699HRSS: *stainless handles*
5699HL: *long brass handles*
5699HLSS: *long stainless handles*

STAINLESS STEEL CASSEROLE

4 QT / 13″ L x 12.25″ W x 4″ H

PLAIN
5256

Additional Options:
5256HR: *brass handles*
5256HRSS: *stainless handles*
5256HL: *long brass handles*
5256HLSS: *long stainless handles*

BOLERO
5356

Additional Options:
5356HR: *brass handles*
5356HRSS: *stainless handles*
5356HL: *long brass handles*
5356HLSS: *long stainless handles*

LAUREL
5456

Additional Options:
5456HR: *brass handles*
5456HRSS: *stainless handles*
5456HL: *long brass handles*
5456HLSS: *long stainless handles*

ARCHES
5656

Additional Options:
5656HR: *brass handles*
5656HRSS: *stainless handles*
5656HL: *long brass handles*
5656HLSS: *long stainless handles*

STAINLESS STEEL CASSEROLE

2.5 QT / 13″ L x 12.25″ H x 2.625″ W

PLAIN
5255

Additional Options:
5255HR: *brass handles*
5255HRSS: *stainless handles*
5255HL: *long brass handles*
5255HLSS: *long stainless handles*

BOLERO
5355

Additional Options:
5355HR: *brass handles*
5355HRSS: *stainless handles*
5355HL: *long brass handles*
5355HLSS: *long stainless handles*

LAUREL
5455

Additional Options:
5455HR: *brass handles*
5455HRSS: *stainless handles*
5455HL: *long brass handles*
5455HLSS: *long stainless handles*

ARCHES
5655

Additional Options:
5655HR: *brass handles*
5655HRSS: *stainless handles*
5655HL: *long brass handles*
5655HLSS: *long stainless handles*

Pattern Options

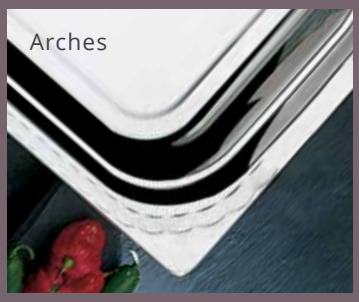

STAINLESS STEEL CASSEROLE

2 QT / 10" L x 9" W x 4.75" H

PLAIN
5250

Additional Options:
5250HR: *brass handles*
5250HRSS: *stainless handles*
5250HL: *long brass handles*
5250HLSS: *long stainless handles*

BOLERO
5350

Additional Options:
5350HR: *brass handles*
5350HRSS: *stainless handles*
5350HL: *long brass handles*
5350HLSS: *long stainless handles*

LAUREL
5450

Additional Options:
5450HR: *brass handles*
5450HRSS: *stainless handles*
5450HL: *long brass handles*
5450HLSS: *long stainless handles*

ARCHES
5650

Additional Options:
5650HR: *brass handles*
5650HRSS: *stainless handles*
5650HL: *long brass handles*
5650HLSS: *long stainless handles*

HALF OVAL PAN

1.75 QT / 8.875" L x 6.625" W x 4.5" H

PLAIN
5202

Additional Options:
5202HR: *brass handles*
5202HRSS: *stainless handles*
5202HL: *long brass handles*
5202HLSS: *long stainless handles*

BOLERO
5302

Additional Options:
5302HR: *brass handles*
5302HRSS: *stainless handles*
5302HL: *long brass handles*
5302HLSS: *long stainless handles*

LAUREL
5402

Additional Options:
5402HR: *brass handles*
5402HRSS: *stainless handles*
5402HL: *long brass handles*
5402HLSS: *long stainless handles*

ARCHES
5602

Additional Options:
5602HR: *brass handles*
5602HRSS: *stainless handles*
5602HL: *long brass handles*
5602HLSS: *long stainless handles*

STAINLESS STEEL SOUP TUREEN

7.5 QT / 10.625" DIA x 8.25" H

PLAIN
5211

Additional Options:
52113HR: *brass handles*
5211HRSS: *stainless handles*
5211HL: *long brass handles*
5211HLSS: *long stainless handles*

BOLERO
5311

Additional Options:
5311HR: *brass handles*
5311HRSS: *stainless handles*
5311HL: *long brass handles*
5311HLSS: *long stainless handles*

LAUREL
5411

Additional Options:
5411HR: *brass handles*
5411HRSS: *stainless handles*
5411HL: *long brass handles*
5411HLSS: *long stainless handles*

ARCHES
5611

Additional Options:
5611HR: *brass handles*
5611HRSS: *stainless handles*
5611HL: *long brass handles*
5611HLSS: *long stainless handles*

Made to Order Handle Options

Round Brass Handles

Long Brass Handle

Round Stainless Handles

Long Stainless Handle

STAINLESS STEEL FULL SIZE FOOD PAN

4 QT / 19.5" L x 12" W x 2.25" H

PLAIN
5206

Additional Options:
5206HR: *brass handles*
5206HRSS: *stainless handles*
5206HL: *long brass handles*
5206HLSS: *long stainless handles*

BOLERO
5306

Additional Options:
5306HR: *brass handles*
5306HRSS: *stainless handles*
5306HL: *long brass handles*
5306HLSS: *long stainless handles*

LAUREL
5406

Additional Options:
5406HR: *brass handles*
5406HRSS: *stainless handles*
5406HL: *long brass handles*
5406HLSS: *long stainless handles*

ARCHES
5606

Additional Options:
5606HR: *brass handles*
5606HRSS: *stainless handles*
5606HL: *long brass handles*
5606HLSS: *long stainless handles*

STAINLESS STEEL FULL SIZE FOOD PAN

4.5 QT / 21.5" L x 13.5" W x 1.25" H

PLAIN
5207

Additional Options:
5207HR: *brass handles*
5207HRSS: *stainless handles*
5207HL: *long brass handles*
5207HLSS: *long stainless handles*

BOLERO
5307

Additional Options:
5307HR: *brass handles*
5307HRSS: *stainless handles*
5307HL: *long brass handles*
5307HLSS: *long stainless handles*

LAUREL
5407

Additional Options:
5407HR: *brass handles*
5407HRSS: *stainless handles*
5407HL: *long brass handles*
5407HLSS: *long stainless handles*

ARCHES
5607

Additional Options:
5607HR: *brass handles*
5607HRSS: *stainless handles*
5607HL: *long brass handles*
5607HLSS: *long stainless handles*

STAINLESS STEEL FULL SIZE FOOD PAN

9 QT / 21.5" L x 13.5" W x 2.625" H

PLAIN
5208

Additional Options:
5208HR: *brass handles*
5208HRSS: *stainless handles*
5208HL: *long brass handles*
5208HLSS: *long stainless handles*

BOLERO
5308

Additional Options:
5308HR: *brass handles*
5308HRSS: *stainless handles*
5308HL: *long brass handles*
5308HLSS: *long stainless handles*

LAUREL
5408

Additional Options:
5408HR: *brass handles*
5408HRSS: *stainless handles*
5408HL: *long brass handles*
5408HLSS: *long stainless handles*

ARCHES
5608

Additional Options:
5608HR: *brass handles*
5608HRSS: *stainless handles*
5608HL: *long brass handles*
5608HLSS: *long stainless handles*

Pattern Options

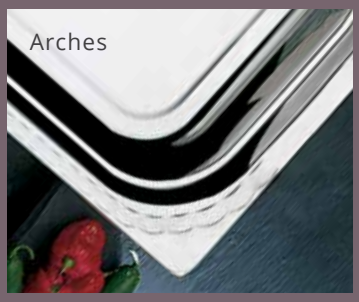

STAINLESS STEEL HALF SIZE FOOD PAN

3 QT / 10.5" L x 13" W x 2.75" H

PLAIN
5209

Additional Options:
5209HR: *brass handles*
5209HRSS: *stainless handles*
5209HL: *long brass handles*
5209HLSS: *long stainless handles*

BOLERO
5309

Additional Options:
5309HR: *brass handles*
5309HRSS: *stainless handles*
5309HL: *long brass handles*
5309HLSS: *long stainless handles*

LAUREL
5409

Additional Options:
5409HR: *brass handles*
5409HRSS: *stainless handles*
5409HL: *long brass handles*
5409HLSS: *long stainless handles*

ARCHES
5609

Additional Options:
5609HR: *brass handles*
5609HRSS: *stainless handles*
5609HL: *long brass handles*
5609HLSS: *long stainless handles*

STAINLESS STEEL HALF SIZE LONG FOOD PAN

3 QT / 20.968" L x 6.5" W x 2.75" H

PLAIN
5210

Additional Options:
5210HR: *brass handles*
5210HRSS: *stainless handles*
5210HL: *long brass handles*
5210HLSS: *long stainless handles*

BOLERO
5310

Additional Options:
5310HR: *brass handles*
5310HRSS: *stainless handles*
5310HL: *long brass handles*
5310HLSS: *long stainless handles*

LAUREL
5410

Additional Options:
5410HR: *brass handles*
5410HRSS: *stainless handles*
5410HL: *long brass handles*
5410HLSS: *long stainless handles*

ARCHES
5610

Additional Options:
5610HR: *brass handles*
5610HRSS: *stainless handles*
5610HL: *long brass handles*
5610HLSS: *long stainless handles*

STAINLESS STEEL ONE THIRD SIZE FOOD PAN

1 QT / 13.0625" L x 6.937" W x 2.5" H

PLAIN
5215

Additional Options:
5215HR: *brass handles*
5215HRSS: *stainless handles*
5215HL: *long brass handles*
5215HLSS: *long stainless handles*

BOLERO
5315

Additional Options:
5315HR: *brass handles*
5315HRSS: *stainless handles*
5315HL: *long brass handles*
5315HLSS: *long stainless handles*

LAUREL
5415

Additional Options:
5415HR: *brass handles*
5415HRSS: *stainless handles*
5415HL: *long brass handles*
5415HLSS: *long stainless handles*

ARCHES
5615

Additional Options:
5615HR: *brass handles*
5615HRSS: *stainless handles*
5615HL: *long brass handles*
5615HLSS: *long stainless handles*

Made to Order Handle Options

Round Brass Handles

Long Brass Handle

Round Stainless Handles

Long Stainless Handle

CASSEROLE

5222
6 QT / 10.25″ L x 12.25″ W x 3.5″ H

SQUARE SERVING DISH

5216
2.5 QT / 12″ W x 12″ L x 2.125″ H

SPACE SAVER BOWL

5223
8.5″ L x 19.625″ W x 3.75″ H

OVAL FISH PLATTER

5218
21.25″ L x 8.75″ W x 1.5″ H

SERVER/CASSEROLE

5220
2.5 QT / 9.75″ L x 12.75″ W x 2.5″ H

COUPE PLATTER

5219
15″ L x 20″ W

FULL SIZE DISPLAY PAN

5217
21.5″ L x 13″ W x 2″ H

SPACE SAVER BOWL

5221
1.25 QT / 6″ L x 6″ W x 4.75″

MADE TO ORDER

Many of our Hot Solutions collection pieces may be made to order with a variety of handle options. Handles can be mixed and matched upon order.

SMALL SERVING SIDE PAN

60033
.34 QT / 4.75″ DIA x 1.5″ H
4.5″ SIDE HANDLE

BRUSH FINISH SERVING SKILLET

5111
8″ L x 11″ W

CONDIMENT POT

5226
5.375 QT/ 8″ L x 8″ W

BRUSH FINISH SERVING SKILLET

5112
10″ L x 14.125″ W

DRESSING POT

5224
2.031 QT / 6″ L x 6″ W

OVAL SKILLET

5137
14.375″ W x 7″ L

CONDIMENT POT

5225
.56 QT / 4″ L x 4″ W

Made to Order Handle Options

Round Brass Handles

Long Brass Handle

Round Stainless Handles

Long Stainless Handle

SHELL DESIGN

2278
4.75 QT / 12" L X 17" W

SHELL DESIGN

2283
4.21 QT / 9.375" L x 13.5" W x 3" H

SHELL DESIGN

2284
7.185 QT / 9.375" x 13.5" x 5"

ROUND MINI CASSEROLE

WITH ONE LOOP HANDLE

60034
.281 QT / 4.5" DIA X 1.625" H

60035
.187 QT / 4.125" DIA X 1.375" H

SERVING PLATE

BRUSHED FINISH

9309
11.625" DIA X 1.875" H"

SERVING PLATE

WEAVE PATTERN

9311
13" DIA

SERVING PLATE

WEAVE PATTERN

9312
13.5" DIA

MADE TO ORDER

Many of our Hot Solutions collection pieces may be made to order with a variety of handle options. Handles can be mixed and matched upon order.

HOT SOLUTIONS: HAMMERED FINISH

Bon Chef's Hammered Hot Solutions pieces lend an elegant texture and sense of sophistication to any buffet or banquet presentation.

RECTANGULAR FOOD PAN
IN HAMMERED FINISH

5206H
19.5" L X 12" W X 2.25" H

OVAL PAN
IN HAMMERED FINISH

5288H
19" L x 11.81" W x 2" H

FISH PLATTER
IN HAMMERED FINISH

5218H
21.25" L x 8.75" W x 1.5" H

SMALL ROUND TRAY
IN HAMMERED FINISH

61277
13.25" DIA x 1" H

CASSEROLE
IN HAMMERED FINISH

5255H
13" L X 12.25" W X 2.625" H

LARGE ROUND TRAY
IN HAMMERED FINISH

61278
15.5" DIA x .75" H

Made to Order Handle Options

Round Brass Handles

Long Brass Handle

Round Stainless Handles

Long Stainless Handle

OVAL INSULATED SERVER
WITH LOCKING LID

61279
23.25″ L x 15.25″ W x 10″ H

ROUND INSULATED SERVER
WITH LOCKING LID

61207 10.8″
61208 11.6″
61209 13.6″
61210 14.8″
61211 16″

INSULATED ICE CREAM SUNDAE SERVER

61280
11.25″ DIA x 7″ H

STAINLESS STEEL FONDUE POT

WITH INDUCTION BOTTOM
& TAPERED HANDLE

5150SS
6″ DIA x 4″ H
Insert Only:
5151
.75 QT / 6.25″ DIA x 2.375″ H

STAINLESS STEEL FONDUE POT

WITH INDUCTION BOTTOM

5050SS
2.125 QT / 6″ DIA x 4″ H
Insert Only:
5151
.75 QT / 6.25″ DIA x 2.375″ H

ALUMINUM FONDUE POT

5050
2.125 QT / 16″ DIA x 4″ H

CUSTOM TILE SYSTEMS

Bon Chef's EZ Fit Tiles are perfect for cold or steam wells. Choose your vessels and base tiles, then we produce your tiles with the cutouts. Simply drop in vessels, set up and serve!

1 step one
choose your vessels

Cucina Collections
Pages 16–39

Country French Collections
Pages 40–55

Hot Solutions Collection
Pages 68–79

2 step two
choose your tile material

FOR HOT FOOD PRESENTATION:

- Embossed Stainless Steel
- Stainless Steel
- Bonstone

FOR COLD FOOD PRESENTATION:

- Sandstone
- Melamine

3 step three
we'll create custom cut-outs
for your vessels on your chosen tiles

COMPLETELY CUSTOMIZABLE

Our EZ-Fit Tile Collection is completely customizable. After choosing your vessels and base tiles, our team will help you build the perfect tile system from there.

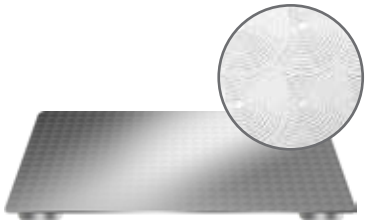

HEMISPHERE EMBOSSED BASE TILE

52008HEMISPHERE
20.81" x 12.75"

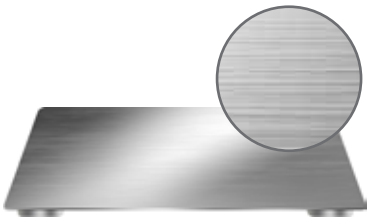

RAIN EMBOSSED BASE TILE

52008RAIN
20.81" x 12.75"

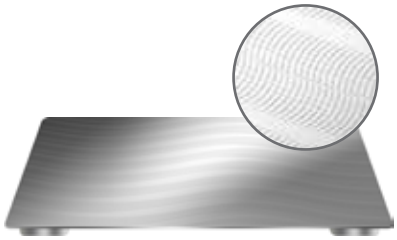

WAVE EMBOSSED BASE TILE

52008WAVE
20.81" x 12.75"

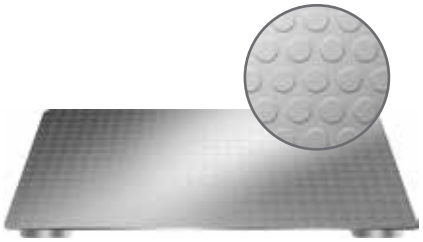

CHAMPAGNE EMBOSSED BASE TILE

*ALSO AVAILABLE IN GOLD, ROSE GOLD, AND BLACK PVD FINISH

52008CHAMPAGNE
20.81" x 12.75"

EMBOSSED STAINLESS STEEL TILES

FOR HOT AND COLD PRESENTATION

Our embossed stainless steel tiles offer versatility -
use these with hot or cold presentations. Available in a range of styles.

BRUSHED FINISH BASE TILE

52008	52009	52010	52011
Full Size	*Half-Size*	*1.5 Size*	*Double Size*
20.81″ x 12.75″	12 3/4″ x 10 3/8″	19 1/8″ x 20 13/16″	25 1/2″ x 20 13/16″

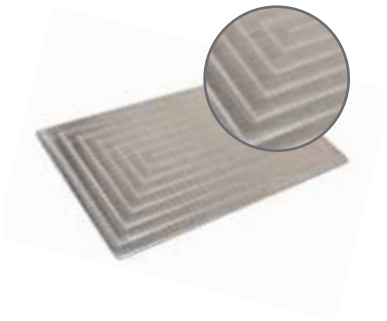

RECTANGLE PATTERN BASE TILE

52101	52102	52103	52104
Full Size	*Half-Size*	*1.5 Size*	*Double Size*
20.81″ x 12.75″	12 3/4″ x 10 3/8″	19 1/8″ x 20 13/16″	25 1/2″ x 20 13/16″

SWIRL PATTERN BASE TILE

52105	52106	52107	52108
Full Size	*Half-Size*	*1.5 Size*	*Double Size*
20.81″ x 12.75″	12 3/4″ x 10 3/8″	19 1/8″ x 20 13/16″	25 1/2″ x 20 13/16″

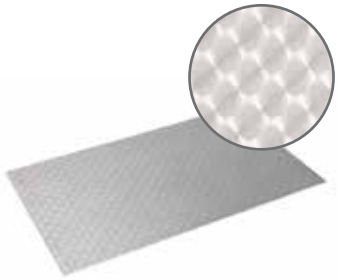

CIRCLE PATTERN BASE TILE

52109	52110	52111	52112
Full Size	*Half-Size*	*1.5 Size*	*Double Size*
20.81″ x 12.75″	12 3/4″ x 10 3/8″	19 1/8″ x 20 13/16″	25 1/2″ x 20 13/16″

STAINLESS STEEL TILES

FOR HOT AND COLD PRESENTATION

Our 18/10 Stainless Steel tiles are available in EZ fit or customizable sizes.
Pop over a steam well to create radiant heat or a cold well for a chilled station.
Durable and sustainable.

PLAIN SANDSTONE BASE TILE

52138

Full-Size
12 3/4″ X 20 13/16″

TRELLIS PATTERN SANDSTONE BASE TILE

52151

Full-Size
12 3/4″ X 20 13/16″

STANDARD SANDSTONE BASE TILE

52000	**52001**	**52002**	**52003**
20.81″ x 12.75″	*Half-Size* 12 3/4″ x 10 3/8″	*Double Size* 25 1/2″ x 20 13/16″	*1.5 Size* 19 1/8″ x 20 13/16″

Sandstone tiles are available in over 25 colors. See page 412 for details.

SANDSTONE TILES

FOR COLD PRESENTATIONS (EXCEPTION: UNCOATED)

The Sandstone Tiles hold cold temperatures beautifully. Coated aluminum in a variety of colors, ranging from bright to muted. These can be custom cut to hold any of your vessels. Utilize empty space or maximize with cutouts matching with your favorite Bon Chef Cold Vessels.

BONSTONE BASE TILE

52004

Full-Size
12 3/4" x 20 13/16"

52005

Half-Size
12 3/4" x 10 3/8"

MELAMINE BASE TILE

53000

Full-Size
12 3/4" X 20 13/16"

BONSTONE TILES

FOR HOT AND COLD PRESENTATIONS

Substantial in weight and design, the Bonstone Tiles are a great solution for incorporating color and a homestyle, rustic look into your buffet. For a farm to table feel, the BonStone tile is the perfect fit.

MELAMINE TILES

FOR COLD PRESENTATIONS

Lightweight, durable and priced right, our melamine tiles are a great filler for empty space on your cold well. Black Granite, Slate and Saturna Marble options will match your decor and complement your service space.

POPULAR CUT-OUT OPTIONS

EZ-FIT FULL SIZE TILE
2 CUTOUTS FOR 72000-BL

52008-2-72000-BL
20.8125" L X 12.75" W

EZ FIT DOUBLE SIZE TILE
1 CUTOUT FOR 72032-BL

52170-1-72032-BL
25.5" L X 20.8" W

EZ-FIT FULL SIZE TILE
1 CUTOUT FOR 72001-BL

52008-1-72001-BL
20.8125" L X 12.75" W

EZ FIT FULL SIZE TILE
1 CUTOUT FOR 72004-BL

52008-1-72004-BL
20.8125" L X 12.75" W

EZ-FIT FULL SIZE TILE
1 CUTOUT FOR 72001-BL

52008-1-72030-BL
20.8125" L X 12.75" W

COMPLETELY CUSTOMIZABLE

Our EZ-Fit Tile Collection is completely customizable. After choosing your vessels and base tiles, our team will help you build the perfect tile system from there.

HEATED BANQUET STATIONS

Keep food at piping hot temperatures while maintaining a stunning presentation.

BANQUET WARMING STATION

WITH HEAT LAMP AND HEATED BASE

9688

24" L x 18" W / 110 VOLTS, 400 WATTS

BANQUET WARMING STATION

WITH ADJUSTABLE DUAL HEAT LAMPS AND HEATED BASE

9679

48" L x 22" W x 43"H / 115 VOLTS, 1500 WATTS, 13 AMPS

PIZZA SERVER

50112
36" H /BASE DIAMETER: 19" / FULL DIAMETER: 22"
2 110V PLUGS: BASE - 6.9A, 830W; LAMP - 4.5A, 250W

SINGLE HEATED WARMING TRAY

2170
22" L x 13" W x 1.5" H
110V / 160W / 1.5 AMPS

DOUBLE HEATED WARMING TRAY

2171
39.5" L x 12" W x 1.5" H
110V / 300W / 2.7 AMPS

GRAND BANQUET HEATED BUFFET HOT PLATE WITH HEAT LAMP

9687
24″ W X 43″ L
110V / 60/1-PH / 900 WATTS
• Rheostat control
• Stainless steel construction
**Crate charge included*

TOP HEAT UNIT
WITH OVERHEAD HEAT

50145
HEAT LAMP:
1750 WATTS

GRANITE BASE:
21″ L X 51″ W X 2.25″ H
1200 WATTS / 120V/60/1-PH / 30 AMPS

HEAT UNIT
WITHOUT OVERHEAD HEAT

50146
GRANITE BASE:
21″ L X 51″ W X 2.25″ H
1200 WATTS / 120V/60/1-PH / 10 AMPS

SINGLE DISPLAY STAND

SINGLE DISPLAY STAND

Stand Only:
50127ST-1
22" L x 16.5" W x 8.5" H
• Solid Fuel Holder

SINGLE STAINLESS STEEL GRILL TOP

Grill Top Only:
50127G-1
22" L x 16.5" W

SINGLE CAST ALUMINUM GRIDDLE TOP

Griddle Top Only:
50131AG-1
22" L x 17.5" W
• Swirl design
• Collector channel

SINGLE ELECTRIC HEATED ALUMINUM GRIDDLE

Griddle Top Only:
50139-1
48" L x 17.5" W / 120 VOLTS, 290 WATTS, 2.5 AMPS
• Swirl design

DOUBLE DISPLAY STAND

DOUBLE DISPLAY STAND

Stand Only:
50128ST-1
38" L x 16.5" W x 8.5" H
• Solid Fuel Holder

DOUBLE STAINLESS STEEL GRILL TOP

Grill Top Only:
50128G-1
38" L x 17.5" W

DOUBLE CAST ALUMINUM GRIDDLE TOP

Griddle Top Only:
50132AG-1
38" L x 17.5" W
120 VOLTS, 700 WATTS, 5.9 AMPS
• Swirl design
• Collector channel

DOUBLE ELECTRIC HEATED ALUMINUM GRIDDLE SWIRL DESIGN TOP ONLY

Griddle Top Only:
50140-1
38" L x 17.5" W
• Swirl design

HEAT LAMPS & CARVING STATIONS

Bon Chef's portable heat lamps help you warm and display food with style and ease.
For your carving station presentations, this Bon Chef collection covers all your needs.

HEAT LAMP WITH CHROME SHADE

9669
Single Lamp
9" L X 9" W X 27" H
110V / 250W / 2.2A

9670
Double Lamp
110V / 500W / 4.4A

HEAT LAMP WITH CHROME SHADE IN BIANCO POWERCOAT FINISH

9669-BIANCO
Single Lamp
9" L X 9" W X 27" H
110V / 250W / 2.2A

9670-BIANCO
Double Lamp
23" / 110V / 500W / 4.4A

HEAT LAMP WITH CHROME SHADE IN NERO POWERCOAT FINISH

9669-NERO
Single Lamp
9" L X 9" W X 27" H
110V / 250W / 2.2A

9670-NERO
Double Lamp
23" / 110V / 500W / 4.4A

SQUARE HEAT LAMP WITH CHROME SHADE

9658
Single Lamp
9″ L X 9″ W X 27″ H
110V / 250W / 2.2A

9659
Double Lamp
23″ / 110V / 500W / 4.4A

SQUARE HEAT LAMP WITH CHROME SHADE IN BIANCO POWERCOAT FINISH

9658-BIANCO
Single Lamp
9″ L X 9″ W X 27″ H
110V / 250W / 2.2A

9659-BIANCO
Double Lamp
23″ / 110V / 500W / 4.4A

SQUARE HEAT LAMP WITH CHROME SHADE IN NERO POWERCOAT FINISH

9658-NERO
Single Lamp
9″ L X 9″ W X 27″ H
110V / 250W / 2.2A

9659-NERO
Double Lamp
23″ / 110V / 500W / 4.4A

CARVING BOARD

AVAILABLE IN A VARIETY OF FINISHES

9669-CB-BW
Black Walnut Butcher Block
24″ L X 18″ W

9669-CB-M
Maple Butcher Block
24″ L X 18″ W

Walnut Oak Maple

POWERCOAT FINISHES

Looking for a product in a different color? Let our team know.
We can customize products to suit your needs.

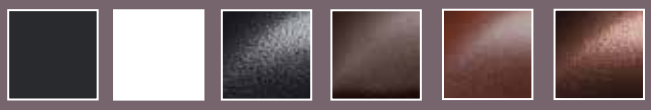

ADJUSTABLE DOUBLE HEAT LAMP

9685
23" - 33" H
110 VOLTS / 250 WATTS PER LAMP

ADJUSTABLE HEIGHT PORTABLE HEAT LAMP

9686
25.5" - 35.5" H
110 VOLTS / 250 WATTS

ADJUSTABLE HEIGHT PORTABLE HEAT LAMP IN CHROME

9686CH
25.5" - 35.5" H
110 VOLTS / 250 WATTS

ADJUSTABLE HEAT LAMP

9684
16" - 24" H
250W PER LAMP; 110V / 4.2A TOTAL

ADJUSTABLE HEAT LAMP WITH HIGH STAND

9684H
43" - 58" H
250W PER LAMP; 110V / 4.2A TOTAL

POWERCOAT FINISHES

Looking for a product in a different color? Let our team know.
We can customize products to suit your needs.

DUAL-HEATED CARVING STATION WITH FAUX-MARBLE HEATED BASE AND SINGLE HEAT LAMP

2950
19.75″ L x 18″ W x 27″ H

DUAL-HEATED CARVING STATION WITH FAUX-MARBLE HEATED BASE AND DOUBLE HEAT LAMP

2951
25″ L x 18″ W x 27″ H

SINGLE HEATED CARVING STATION

9676
18″ L x 24″ W x 34″ H
115 VOLTS / 900 WATTS / 7.8 AMPS

DOUBLE HEATED CARVING STATION

9677
25″ L x 43″ W x 34″ H
115 VOLTS / 1600 WATTS / 14 AMPS

CARVING STATION WITH SNEEZE GUARD & HEAT LAMP IN BRASS

9697
24″ L x 18″ W x 30.5″ H

CARVING STATION WITH SNEEZE GUARD & HEAT LAMP IN CHROME

9697CH
24″ L x 18″ W x 30.5″ H

CARVING STATION WITH BRASS HEAT LAMP

9694
24″ L x 18″ W x 30.5″ H

CARVING STATION WITH CHROME HEAT LAMP

9694CH
24″ L x 18″ W x 30.5″ H

LAZY SUSAN REVOLVING CARVING STATION

9689SP
18″ L x 18″ W x 2.25″ H

CARVING STATION WITH HEAT LAMP IN BRASS

9692
24.125″ L x 13.125″ W x 30.5″ H

CARVING STATION WITH HEAT LAMP IN CHROME

9692CH
24.125″ L x 13.125″ W x 30.5″ H

SHIPS ROAST CARVING STATION

9683
43″ L x 25″ W x 26″ H

BRASS CARVING STATION WITH BUTCHER BLOCK BOARD

9698
24.125″ L x 13.125″ W x 30.5″ H

CHROME CARVING STATION WITH BUTCHER BLOCK BOARD

9698CH
24.125″ L x 13.125″ W x 30.5″ H

GRAVY WARMERS

Sauces, Jus & Gravy service in sleek presentations.

GRAVY WARMER WITH BRASS DETAILS

30004
1.5 QT / 7.5" W x16.5" H

INSERT FOR GRAVY WARMER WITH BRASS DETAILS

30004i
1.5 QT / 5.5" W x 7.75" H

GRAVY WARMER WITH CHROME DETAILS

30004CH
1.5 QT / 7.5" W X 16.5" H

INSERT FOR GRAVY WARMER WITH CHROME KNOB

30004iCH
5.5" W x 7.75" H x 7.75" D

MARMITES

Whether you're serving oatmeal, soup du jour or a hearty stew, the classic Bon Chef marmite performs with canned fuel or electric heat. Match your decor with one of our four stylish leg designs or with our PowerCoat Finish.

All Marmites come with two size inserts - 4 qt. & 8 qt.

Our drop-in marmites come with an electric #12090 UL approved thermostatically controlled heater.

Roman

Renaissance

Lion

Classic

Contemporary

LEG STYLES

We offer a variety of leg styles in brass and chrome - choose the model that best suits your decor.

ROMAN PETITE MARMITE WITH HINGED LID

8 QT / 10″ L x 14″ W x 20.5″ H

39001HLCH
Chrome Finishings

39001HL
Brass Finishings

39001HLS
Silver Finishings

RENAISSANCE PETITE MARMITE WITH HINGED LID

8 QT / 10″ L x 14″ W x 20.5″ H

37001HLCH
Chrome Finishings

37001HL
Brass Finishings

37001HLS
Silver Finishings

RENAISSANCE PETITE MARMITE WITH HINGED LID

8 QT / 10″ L x 14″ W x 20.5″ H

38001HLCH
Chrome Finishings

38001HL
Brass Finishings

38001HLS
Silver Finishings

CONTEMPORARY PETITE MARMITE WITH HINGED LID

8 QT / 10″ L x 14″ W x 20.5″ H

34001HLCH
Chrome Finishings

34001HLS
Silver Finishings

POWERCOAT FINISHES

Looking for a product in a different color? Let our team know.
We can customize products to suit your needs.

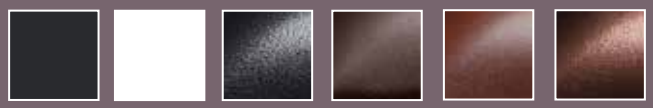

NERO **BIANCO** **BLACK DIAMOND** **ESPRESSO** **LEATHER** **BURNT UMBER**

CLASSIC PETITE MARMITE WITH HINGED LID

8 QT / 10" L x 14" W x 20.5" H

30001HLCH
Chrome Finishings

30001HL
Brass Finishings

30001HLCHS
Silver Finishings

ROMAN PETITE MARMITE WITH HINGED LID IN NERO POWERCOAT FINISH

8 QT / 10" L x 14" W x 20.5" H

39001HLCH-NERO
Chrome Finishings

39001HL-NERO
Brass Finishings

CLASSIC PETITE MARMITE WITH HINGED LID IN BIANCO POWERCOAT FINISH

8 QT / 10" L x 14" W x 20.5" H

39001HLCH-BIANCO
Chrome Finishings

30001HL-BIANCO
Brass Finishings

ADDITIONAL SOUP INSERTS

30003i
8 QT

30002i
4 QT

Leg Styles - available in brass or chrome

Roman

Renaissance

Classic

Lion

Contemporary

LINKING HEAT STANDS

The Linking Heat Stands create your chafing dish presentation with a variety of heights and sizes. Simply Link together, place your favorite Bon Chef Pot and Food Pan and light with canned fuel. Great for outdoor use and for portion control. Coat it in one of our PowerCoat finishes to blend in to your decor.

Linking heat stands can be electrified.

LINKING ALTERNATE HEAT SOURCE

12089
13″ DIA x 4.25″ H

HIGH LINKING HEAT SOURCE

12089H
13″ DIA x 6.25″ H

OVAL ALTERNATE LINKING HEAT SOURCE

OPTIONAL SAFETY POSTS ARE AVAILABLE

12100
29″ L x 22″ W x 4.25″ H

HIGH LINKING HEAT SOURCE

12101H
16″ DIA x 6.25″ H

POWERCOAT FINISHES

Looking for a product in a different color? Let our team know.
We can often customize products to suit your needs.

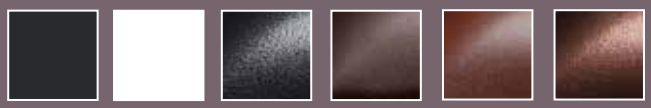

INDUCTION STOVES

Induction Warming and Cooking is the solution for perfect temp, smokeless space and green initiation. Bon Chef offers an array of induction stoves, from holding warm heat to cooking your food to exact temperature. Whether you are looking to minimize your sterno usage, create a safer footprint, or modernize your hot food service solutions, we have the right induction stove for your needs.

PORTABLE INDUCTION RANGE

Warming Only

12086
11.875″ L x 11.875″ W x 2.75″ H
650 WATTS / 120 VOLTS

BAMBOO HOLDER FOR 12086 INDUCTION RANGE

12086BOX
11.875″ L x 11.875″ W x 2.75″ H

MELAMINE UNDERLINER HOUSING FOR 12086SC

(Portable Induction Range with legs cut down to fit inside the underliner)

9324WHITE-1
11.25″ L x 11.25″ W x 2.5″ H

DROP-IN INDUCTION RANGE

Warming only

12086DI

12.625" L x 12.625" W x 3.375" H

• 500 Watts / 120 Volts

DROP-IN INDUCTION RANGE

Full-range warming to cooking

12083

14.125" L x 15" W x 3.375" H

• 1800 Watts / 110 Volts

• Requires 15 Amp Breaker

DROP-IN INDUCTION RANGE

Full-range warming to cooking

12085

15.125" L x 15.125" W x 6" H

• 3500 Watts / 208-240 Volts

• Requires 14.6 Amp Breaker

PORTABLE INDUCTION RANGE

Full-range warming to cooking

12082

13.375" L x 17.375" W x 4.875" H

•1800 Watts / 110 Volts

• Requires 15 Amp Breaker

PORTABLE INDUCTION RANGE

Full-range warming to cooking

12084

15.125" L x 20.5" W x 7.75" H

• 3500 Watts / 208-240 Volts

• Requires 14.6 Amp Breaker

WARMING INDUCTION STOVE

Warming only

12125

16" x 16" x 3.25"

• 300Watts / 120V~60Hz

• Requires 14.6 Amp Breaker

• Daisy-chain capabilities for up to four units

CHAFING DISHES

Bon Chef offers a wide range of chafing dishes in a variety of sizes, styles, and finishes.

Roman

Renaissance

Lion

Classic

Contemporary

LEG STYLES

We offer a variety of leg styles - choose the model that best suits your decor.

CHAFER WITH CLASSIC LEGS

18/8 STAINLESS STEEL

12040
Rectangular
8 QT / 26.5" DIA x 19" H

Additional Options:
12040CH
Chrome Trim

12009
Round
8 QT / 21.375" DIA x 19.5" H

Additional Options:
12009CH
Chrome Trim

12014
Petite Round
3 QT / 14" DIA x 15" H

Additional Options:
12014CH
Chrome Trim

CHAFER WITH ROMAN LEGS

18/8 STAINLESS STEEL

19040
Rectangular
8 QT / 24.75" L x 17" W x 17.74" H

Additional Options:
19040CH
Chrome Trim

19000
Round
8 QT / 20.25" L x 19.24" W x 18.75" H

Additional Options:
19000CH
Chrome Trim

19014
Petite Round
3 QT / 14" DIA x 15" H

Additional Options:
19114CH
Chrome Trim

CHAFER WITH RENAISSANCE LEGS

18/8 STAINLESS STEEL

17040
Rectangular
8 QT / 26.5" DIA x 19" H

Additional Options:
17040CH
Chrome Trim

17000
Round
8 QT / 21.375" DIA x 19.5" H

Additional Options:
17000CH
Chrome Trim

17014
Petite Round
3 QT / 14" DIA x 15" H

Additional Options:
17014CH
Chrome Trim

ADD ELECTRIC CAPABILITIES

To order any Chafing Dish with the addition of electrification, simply add the letter "E" to the end of any item number.

42001C - E
item number + electrified

CHAFER WITH LION LEGS

18/8 STAINLESS STEEL

18040
Rectangular
8 QT / 26.5" DIA x 19" H

Additional Options:
18040CH
Chrome Trim

18000
Round
8 QT / 21.375" DIA x 19.5" H

Additional Options:
18000CH
Chrome Trim

CHAFER WITH CONTEMPORARY LEGS

18/8 STAINLESS STEEL

12004
Rectangular
8 QT / 26.5" DIA x 19" H

Additional Options:
12004CH
Chrome Trim

12010
Round
8 QT / 21.375" DIA x 19.5" H

Additional Options:
12010CH
Chrome Trim

20014
Petite Round
3 QT / 14" DIA x 15" H

Additional Options:
20014CH
Chrome Trim

SLEEK CHAFER WITH ROMAN LEGS

18/8 STAINLESS STEEL

19140CH
Rectangular
8 QT / 24.75" L x
17" W x 17.75" H

19150CH
Petite Rectangular
3 QT / 18" L x
15.75" W x 16" H

19100CH
Round
8 QT / 20.25" L x
19.25" W x 18.75" H

19114CH
Petite Round
3 QT / 14" DIA x 15" H

MADE TO ORDER PLATING & FINISHES

In addition to the options above, we can plate our chafing dishes in silver, gold or copper.
We can also coat the chafing dish in any of our Powercoat colors.

MANHATTAN NON-DRIPLESS CHAFER WITH VENTED LID

18/8 STAINLESS STEEL

10040
Rectangular
8 QT / 27.5" L x 18.75" W x 18.5" H

Additional Options:
10040CH
Chrome Trim

10001
Round
8 QT / 21" DIA x 19.5" H

Additional Options:
10001CH
Chrome Trim

OLYMPIA DRIPLESS CHAFER

18/8 STAINLESS STEEL

11041D
Rectangular
8 QT / 27.25" L x 17" W x 18.75" H

11001D
Round
8 QT / 21.25" L x 18.5" W x 20" H

ROMAN CHAFER WITH WINDOW

18/8 STAINLESS STEEL

19041CH
Rectangular
8 QT / 24.75" L x 17" W x 17.74" H

19001CH
Round
8 QT / 20.25" L x 19.24" W x 18.75" H

ADD ELECTRIC CAPABILITIES

To order any Chafing Dish with the addition of electrification,
simply add the letter "E" to the end of any item number.

42001C - E
item number + electrified

HAMMERED CHAFER WITH ROMAN LEGS

18/8 STAINLESS STEEL

19040CHH
Rectangular
8 QT / 24.75" L x 17" W
x 17.74" H

19000CHH
8 QT / 20.25" L x 19.24" W
x 18.75" H

MOTION SENSOR SELF-OPENING CHAFER

18/8 STAINLESS STEEL

16040CH
Rectangular
8 QT / 28.15" L x 21.1" W x 15.75" H;
250W

16000CH
Round
8 QT / 22.625" DIA x 16.9" H;
250W

SEQUIOA CHAFER WITH GLASS LID AND WOODEN STAND

18/8 STAINLESS STEEL

20321
Rectangular
8 QT / 26.18" L x 21.43" W x 14.37" H;
500W / 120V / 4.71A

20320
Round
8 QT / 21.16" L x18.5" W x 14.56"
500W / 120V / 4.71A

MADE TO ORDER PLATING & FINISHES

In addition to the options above, we can plate our chafing dishes in silver, gold or copper.
We can also coat the chafing dish in any of our Powercoat colors.

MAGNIFICO RECTANGULAR INDUCTION CHAFER

18/8 STAINLESS STEEL

22000
Full-size Rectangular
8 QT / 23" L x 18.33" W x 7.06" H

Additional Options:
22000ST
Sterno or induction stand

22000SI
Induction only stand

22003
2/3-Size Rectangular
6 QT / 19.875" L x 18.5" W x 7.06" H

Additional Options:
22003ST
Sterno or induction stand

22003SI
Induction only stand

MAGNIFICO SQUARE INDUCTION CHAFER

18/8 STAINLESS STEEL

22002
Square
4.25 QT / 12.4" L x 18.33" W x 7.06" H

Additional Options:
22002ST
Sterno or induction stand

22002SI
Induction only stand

MAGNIFICO ROUND INDUCTION CHAFER

18/8 STAINLESS STEEL

22001
Full-size Round
8 QT / 20.75" L x 17.6" W x 7.06" H

Additional Options:
22001ST
Sterno or induction stand

22001SI
Induction only stand

22005
Half-size Round
4 QT / 18" L x 14.75" W x 7.06" H

Additional Options:
22005ST
Sterno or induction stand

22005SI
Induction only stand

ADD ELECTRIC CAPABILITIES

To order any Chafing Dish with the addition of electrification, simply add the letter "E" to the end of any item number.

42001C - E
item number + electrified

MAGNIFICO INDUCTION SOUP CHAFER

18/8 STAINLESS STEEL

22004
10.6 QT / 18.125" L x 17" W x 11" H

Additional Options:
22004ST
Sterno or induction stand

22004SI
Induction only stand

MAGNIFICO INDUCTION STOVE

22100
9.625" DIA x 2.5" H;
540W / 120V
• Requires 4.54 Amp Breaker

MADE TO ORDER PLATING & FINISHES

In addition to the options above, we can plate our chafing dishes in silver, gold or copper.
We can also coat the chafing dish in any of our Powercoat colors.

SLEEK ROUND CHAFING DISH

SOLID FUEL/INDUCTION READY*

20306
8 QT / 17" L x 18.5" W x 6.75" H

Additional Options:
20306ST
Stand Only

12001
Food pan insert

SLEEK RECTANGULAR 2/3 SIZE CHAFING DISH

SOLID FUEL/INDUCTION READY*

20311
6 QT / 15.75" L x 16.375" W x 6" H

Additional Options:
20311ST
Stand Only

12028
Food pan insert

SLEEK RECTANGULAR CHAFING DISH

SOLID FUEL/INDUCTION READY*

20312
8 QT / 22.75" L x 15.875" W x 7" H

Additional Options:
20305ST
Stand Only

12005
Food pan insert

ADD ELECTRIC CAPABILITIES

To order any Chafing Dish with the addition of electrification, simply add the letter "E" to the end of any item number.

42001C - E
item number + electrified

* Not compatible with Vollrath Induction Units

MODERN RECTANGULAR FULL-SIZE CHAFING DISH

SOLID FUEL/INDUCTION READY*

20307
8 QT / 22.5" L x 19" W x 5.5" H

Additional Options:

20307NG
Stainless steel lid, no glass

20307ST
Stand Only

12005
Food pan insert

MODERN RECTANGULAR HALF-SIZE CHAFING DISH

SOLID FUEL/INDUCTION READY*

20308
4 QT / 12.25" L x 19" W x 5.5" H

Additional Options:

20308NG
Stainless steel lid, no glass

20308ST
Stand Only

12022
Food pan insert

MODERN RECTANGULAR 3/4 SIZE CHAFING DISH

SOLID FUEL/INDUCTION READY*

20309
6 QT / 15.75" L x 19" W x 5.375" H

Additional Options:

20309NG
Stainless steel lid, no glass

20309ST
Stand Only

12028
3/4 size food pan insert

MODERN ROUND FULL-SIZE CHAFING DISH

SOLID FUEL/INDUCTION READY*

20310
6 QT / 14.75" L x 19" W x 5.125" W

Additional Options:

20310NG
Stainless steel lid, no glass

20310ST
Stand Only

60031
Food pan insert

MADE TO ORDER PLATING & FINISHES

In addition to the options above, we can plate our chafing dishes in silver, gold or copper.
We can also coat the chafing dish in any of our Powercoat colors.

ROUND INDUCTION CHAFING DISH

SOLID FUEL/INDUCTION READY*

20300
6 QT / 19.5" Lx 17" W x 8.5" H

Additional Options:

20300NG
Stainless steel lid, without glass

20300FP
Food pan insert

12007
Half Round food pan insert

20300ST
Stand only

SMALL ROUND INDUCTION CHAFING DISH

SOLID FUEL/INDUCTION READY*

20303
2.5 QT / 14.25" L x 12.25" W x 8" H

Additional Options:

20304
Stainless steel lid, without glass

20303FP
Food pan insert

ADD ELECTRIC CAPABILITIES

To order any Chafing Dish with the addition of electrification, simply add the letter "E" to the end of any item number.

42001C - E
item number + electrified

* Not compatible with Vollrath Induction Units

SQUARE INDUCTION CHAFING DISH

SOLID FUEL/INDUCTION READY*

20301
2 QT / 14.25" L X 13.75" W X 8" H

Additional Options:
20302
Stainless steel lid, without glass

20301FP
Food pan insert

MINI ROUND INDUCTION CHAFING DISH

SOLID FUEL/INDUCTION READY*

5230
1.625 QT / 13" DIA x 8" H

Additional Options:
5230CH
Chrome accents

5231
Food pan insert

POWERCOAT FINISHES

Looking for products in a different color? Let our team know.
We can customize products to suit your needs.

POWERLINE: FULL SIZE CHAFING DISH

SOLID FUEL/INDUCTION READY*

20312
8 QT / 22.75" L x 15.875" W x 7" H

Additional Options:
20312ST
Stand only

12005
Food pan insert

POWERLINE: SQUARE CHAFING DISH

SOLID FUEL/INDUCTION READY*

20313
6 QT / 15.75" L x 16.375" W x 6.5" H

Additional Options:
20313ST
Stand only

12028
Food pan insert

POWERLINE: ROUND CHAFING DISH

SOLID FUEL/INDUCTION READY*

20314
8 QT / 17" L x 18.5" W x 7" H

Additional Options:
20314ST
Stand only

12001
Food pan insert

POWERCOAT FINISHES

Looking for products in a different color? Let our team know.
We can customize products to suit your needs.

* Not compatible with Vollrath Induction Units

Cold Buffet

MAGNIFICO COLD CHAFER

This low-profile cold chafer does not require electricity to keep your food fresh and deliciously cold. Create an appealing Bloody Mary station, sushi display, charcuterie board, or a parfait bar by combining the cold chafer with a standard insert, a tile, or a variety of our Smart Bowls.

MAGNIFICO COLD CHAFER

FULL SIZE RECTANGULAR

22050

26.5″ L x 19″ W x 8.75″ H

- Ice Pack Insert included
- Stainless Steel Food Pan included

COLD WAVE:
THE CLASSIC COLLECTION

Pre-freezing these bowls will keep your food cold for 8 hours at ambient temperature.
An outer air chamber prevents the bowl from sweating while keeping the inner chamber gel frozen.

In our test results, a bowl was put in the freezer until gel was frozen. 35˚F potato salad was placed in the bowl and stirred every 30 minutes. After 8 hours the potato salad was at 38˚F.

CLASSIC COLD WAVE BOWL

INCLUDES LID

9317
1 QT
6.38" DIA x 3.38" H

Additional Options:
9317COVER
Lid Only

9318
1.625 QT
7.125" DIA x 4" H

Additional Options:
9318COVER
Lid Only

9319
3.5 QT
9.875" DIA x 4.75" H

Additional Options:
9319COVER
Lid Only

9316
7 QT
12" DIA x 6.5" H

Additional Options:
9316COVER
Lid Only

9320
10.06 QT
13.88" DIA x 6.88" H

Additional Options:
9320COVER
Lid Only

CLASSIC COLD WAVE SALAD DRESSING CONTAINER

INCLUDES STACKING LID

9315
.875 OZ
5.125" DIA x 5" H

Additional Options:
9315HC
Hinged Lid

9315COVER
Lid Only

CLASSIC COLD WAVE ICE CREAM CONTAINER

INCLUDES STACKING LID

9321
10.625" DIA. x 11" H

Additional Options:
9321COVER
Lid only

40003CHLID
Chrome lid

CHOOSE YOUR COLOR

Our Cold Wave items can be ordered in any color below. To order, simply find the corresponding item number beside each image, add a dash (-) , then the correct color code listed below.

9455 - HFRG
item number + color code

R | Y | L | P | CB | W

COLD WAVE:
THE DIAMOND COLLECTION

Pre-freezing these bowls will keep your food cold for 8 hours at ambient temperature.
An outer air chamber prevents the bowl from sweating while keeping the inner chamber gel frozen.

In our test results, a bowl was put in the freezer until gel was frozen. 35˚F potato salad was placed in the bowl and stirred every 30 minutes. After 8 hours the potato salad was at 38˚F.

DIAMOND COLD WAVE BOWL

INCLUDES LID

9317DI
1 QT
6.38″ DIA x 3.38″ H

Additional Options:
9317COVER
Lid Only

9318DI
1.625 QT
7.125″ DIA x 4″ H

Additional Options:
9318COVER
Lid Only

9319DI
3.5 QT
9.875″ DIA x 4.75″ H

Additional Options:
9319COVER
Lid Only

9316DI
7 QT
12″ DIA x 6.5″ H

Additional Options:
9316COVER
Lid Only

9320DI
10.0625 QT
13.88″ DIA x 6.88″ H

Additional Options:
9320COVER
Lid Only

DIAMOND SQUARE COLD WAVE BOWL

9334DI
2 QT
9.375″ L x 9.375″ W x 3.5″ H

9332DI
3 QT
10.25″ L x 10.25″ W x 3.875″ H

9333DI
4 QT
11.125″ L x 11.125″ W x 4″ H

DIAMOND COLD WAVE SALAD DRESSING CONTAINER

INCLUDES STACKING LID

9315DI
.875 OZ

Additional Options:
9315HC
Hinged Lid

9315COVER
Lid Only

DIAMOND COLD WAVE ICE CREAM CONTAINER

INCLUDES STACKING LID

9321DI
10.625″ DIA. x 11″ H

Additional Options:
9321COVER
Lid only

40003CHLID
Chrome lid

CHOOSE YOUR COLOR

Our Cold Wave items can be ordered in any color below. To order, simply find the corresponding item number beside each image, add a dash (-) , then the correct color code listed below.

9455 - HFRG
item number + color code

R | Y | L | P | CB | W

COLD WAVE: DISPLAY STANDS

Elevate and circulate Cold Wave your presentation.

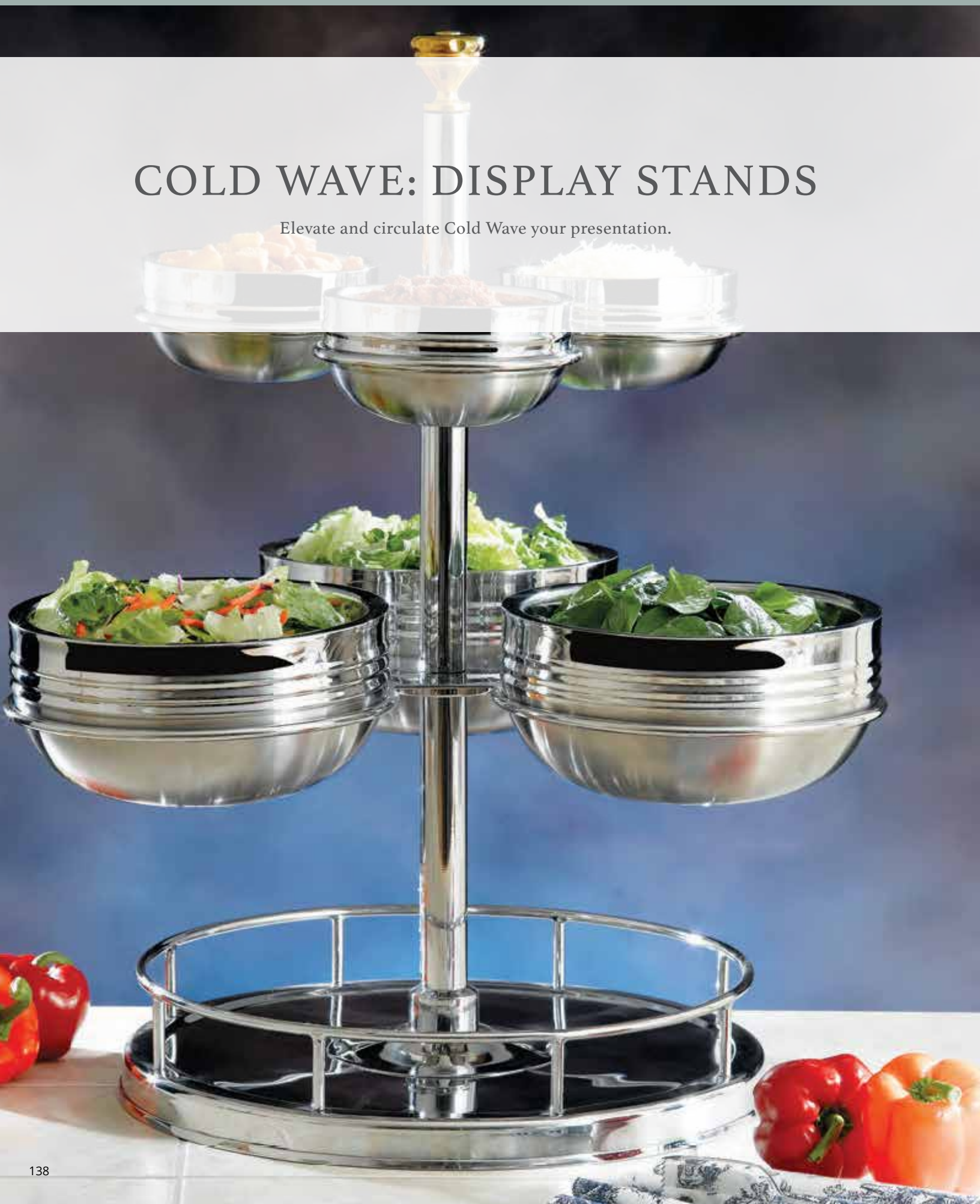

REVOLVING CONDIMENT HOLDER

BOWLS NOT INCLUDED

61100
18″ L x 18″ W x 26.75″ H

COLD WAVE STAND

9313
13.125″ DIA x 2.875″ H

9314
13.125″ DIA x 4.875″ H

COLD WAVE: PLATTERS

Once frozen, Gel-filled Cold Wave Platters will keep food cold for hours. Drop into attractive Melamine or Bamboo holders, or use the pre-frozen Cold Wave serving tray on a frost top and it will stay cold for hours.

Available in two sizes and finishes - satin and hammered.

COLD WAVE PLATTER
SATIN FINISH

9322
11.875″ L x 11.875″ W x 2.25″ H

COLD WAVE PLATTER
SATIN FINISH

9323
21.125″ L x 12.75″ W x 2.125″ H

COLD WAVE PLATTER
HAMMER FINISH

9322H
11.875″ L x 11.875″ W x 2.25″ H

COLD WAVE PLATTER
HAMMER FINISH

9323H
21.125″ L x 12.75″ W x 2.125″ H

MELAMINE UNDERLINER
FOR COLD WAVE PLATTER 9322

9324-WHITE
11.25″ L x 11.25″ W x 2.625″ H

MELAMINE UNDERLINER
FOR COLD WAVE PLATTER 9323

9325-WHITE
20.25″ L x 11.5″ W x 2.75″ H

MELAMINE UNDERLINER
FOR COLD WAVE PLATTER 9322

9324-BLACK
11.25″ L x 11.25″ W x 2.625″ H

MELAMINE UNDERLINER
FOR COLD WAVE PLATTER 9323

9325-BLACK
20.25″ L x 11.5″ W x 2.75″ H

BAMBOO HOLDER
FOR COLD WAVE PLATTER 9322

9326
11.25″ L x 11.25″ W x 2.625″ H

BAMBOO HOLDER
FOR COLD WAVE PLATTER 9323

9327
20.25″ L x 11.5″ W x 2.75″ H

SINGLE SNEEZE GUARD

9329
12.5″ L x 14″ W x 10.25″ H

DOUBLE SNEEZE GUARD

9328
24.5″ L x 14″ W x 10.25″ H

BREATH GUARD
WITH LED LIGHT & LID HOLDER

9330
20″ L x 17″ W x 13.25″ H

SINGLE DOME ROUND LED LIGHT
WITH REMOTE CONTROL

9329LEDWR
4″ DIA x 1.5″ H

Additional Options:

9329LED
Light only

9329R
Remote only

ANGLED DOUBLE WALL BOWL

61266
1.375 QT / 7.125" DIA X 4.5" H

61267
2.375 QT / 9" DIA X 4.75" H

61268
3.25 QT / 9.875" DIA X 5.25" H

DOUBLE WALL BOWL
HAMMER FINISH

61220
0.0625 QT / 4.5" DIA X 2" H

61221
1.3125 QT / 6.75" DIA X 3" H

61222
3 QT / 9" DIA X 4" H

61223
5 QT / 10.75" DIA X 5.25" H

61224
10 QT / 12.75" DIA X 6.75" H

DOUBLE WALL BOWL
HAMMER FINISH

As shown at left with band at top:
61245
5 QT / 11" DIA X 6" H

No band at top:
61258
1.25 QT / 6.25" DIA X 3.75" H

61259
2.25 QT / 8.5" DIA X 4.5" H

61260
3 QT / 9.375" DIA X 5" H

LONG OVAL SNACK BOWL
HAMMER FINISH

61213
0.5 QT / 6.75" L x 4.125" W x 2.75" H

61214
0.625 QT / 8.75" L x 4.125" W x 2.75" H

61215
1 QT / 10.875" L x 4.5" W x 3" H

61216
2.5 QT / 17.5" L x 5.75" W x 3" H

RESIN COLLECTION

Bon Chef's new resin tabletop designs are thoughtfully designed to complement your buffet presentation. Versatile and unique, these items are available in a variety of shapes, sizes, and colors.

Commercial grade food safe • Lead free • BPA free • Dishwasher safe
Cold Display Only

SCARLET

FROST

UMBER

SMOKE

EDEN

FIVE EYE-CATCHING COLORS

All items in our resin collection
are available in five beautiful, vivid colors.

CIRCLE RESIN BOWL

TRANSLUCENT SWIRL MATTE FINISH

59032
20″ DIA X 6″ H

59031
16″ DIA X 5″ H

59030
13.5″ DIA X 4.5″ H

SQUARE RESIN BOWL

TRANSLUCENT SWIRL MATTE FINISH

59037
12.25″ L x 12.25″ W x 4.75″ H

59036
10.5″ L x 10.5″ W x 4.25″ H

59035
8″ L x 8″ W x 3.5″ H

RECTANGULAR PLATTER

TRANSLUCENT SWIRL MATTE FINISH

59037
23.25″ L x 7.75″ W x 1.5″ H

AVAILABLE IN FIVE EYE-CATCHING COLORS

Each of our resin products is available in any of the following colors.
To order, simply add a hyphen then the color name to the end of the item number.

59037- FROST
item number + color code

Scarlet Smoke Umber Frost Eden

SHALLOW OVAL BOWL

TRANSLUCENT SWIRL MATTE FINISH

59025
5.5″ L x 3.5″ W x 1″ H

59026
7.75″ L x 5″ W x 1″ H

59018
11″ L x 7.75″ W x 2.5″ H

59019
15.75″ L x 10.5″ W x 3″ H

59020
17.25″ L x 11″ W x 3.75″ H

ROUND RESIN PLATTER

TRANSLUCENT SWIRL MATTE FINISH

59011
14″ L x 14″ W x 1.25″ H

OVAL RESIN BOWL

TRANSLUCENT SWIRL MATTE FINISH

59024
14″ L x 12.5″ W x 5.5″ H

TRIANGLE BOWL

TRANSLUCENT SWIRL MATTE FINISH

59017
15.25″ L x 15.25″ W x 4″ H

stainless steel DRESSING LADLES

These 18/10 stainless steel crested dressing ladles

1 OZ / 11.5" L

9400SS
CREAMY ITALIAN

9401SS
RUSSIAN

9402SS
FRENCH

9403SS
BLUE CHEESE

9404SS
ITALIAN

9405SS
HOUSE

9406SS
NO IMPRINT

9407SS
THOUSAND ISLAND

9408SS
OIL & VINEGAR

9409SS
GREEN GODDESS

9410SS
LO-CAL

9411SS
ROQUEFORT

9412SS
VINAIGRETTE

9413SS
HONEY MUSTARD

9414SS
LITE RANCH

9415SS
RANCH

9416SS
CAESAR

sandstone DRESSING LADLES

Coated aluminum, these unbreakable ladles are available in over 25 colors - see page 412 for all color swatch details.

1 OZ / 11.5" L

9040
CREAMY ITALIAN

9041
RUSSIAN

9042
FRENCH

9043
BLUE CHEESE

9044
ITALIAN

9045
HOUSE

9046
NO IMPRINT

9047
THOUSAND ISLAND

9048
OIL & VINEGAR

9049
GREEN GODDESS

9050
LO-CAL

9051
ROQUEFORT

9072
VINAIGRETTE

9077
HONEY MUSTARD

9121
LITE RANCH

9300
RANCH

9301
CAESAR

9120
FAT FREE CATALINA

ARTISANAL SANDSTONE

Our new Artisinal Sandstone collection provides a soft, textural look to your displayware.
Coated aluminum, these unbreakable platters are available in over 25 colors - see page 412 for all color swatch details.

For cold/ambient service only when coated.

RECTANGLE PLATTER

80000
19.7″ L x 10.2″ W x 2.8″ H

ROUND PLATTER

80001
15″ L x 2.4″ W

SQUARE PLATTER

80002
12.2″ L x 12.2″ W x 2″ H

80003
15″ L x 15″ W x 2.8″ H

OBLONG PLATTER

80010
10.4″ L x 7.7″ W x 2.4″ H

80011
13″ L x 9.4″ W x 3.1″ H

RECTANGLE PLATTER

80020
9.1″ L x 7.1″ W x 2.4″ H

80021
15″ L X 7.9″ W X 2.8″ H

RECTANGLE PLATTER

80030
16.9″ L X 6.7″ W X 1″ H

80031
21.3″ L X 7.9″ W X 1.6″ H

RECTANGLE PLATTER

80035
9″ L X 7″ W X 2.25″ H

80036
15″ L X 8″ W X 2.75″ H

OVAL PLATTER

80040
13.8″ L X 6.7″ W

80041
17.7″ L X 7.9″ W

OVAL FOOTED DISH

80050
17.3″ L x 5.5″ W x 3.5″ H

80051
24.8″ L x 7.9″ W x 3.5″ H

BOAT SHAPE FOOTED DISH

80052
19.7″ L x 5.1″ W x 3″ H

80053
26″ L x 6.5″ W x 3.9″ H

CURVED CORNER FOOTED DISH

80054
18.5″ L x 5.5″ W x 3.3″ H

80055
22.4″ L x 6.1″ W x 4.1″ H

WAVY CORNER PLATTER

80056
18.3″ L x 6.5″ W x 5.5″ H

ROUND PLATTER

80057
8.3″ L x 8.3″ W x 2″ H

80058
11.8″ L x 11.2″ W x 2.8″ H

TRI-CORNER BOWL

80059
2.5 QT / 10.2″ L x 7.5″ W x 3.1″ H

80060
3.25 QT / 13″ L x 9.4″ W x 3.5″ H

ROUND SHALLOW BOWL

80061
1.5 QT / 12″ L x 2.4″ H

80062
2 QT / 15″ L x 2.6″ H

TALL BOWL

80063
10.4″ L x 11″ W x 7.1″ H

80064
12.2″ L x 13.8″ W x 9.4″ H

DEEP BOWL

80065
2.5 QT / 14.2″ L x 9.8″ W x 5.1″ H

80066
1.25 QT / 11.6″ L x 8.3″ W x 3.9″ H

BOAT SHAPED DISH

80067
1 QT / 13.8″ L x 4.1″ W x 1.6″ H

80068
3 QT / 24″ L x 7.7″ W x 2.8″ H

OVAL TRAY WITH HANDLE

80070
19" L x 10" W x 1.5" H

8007
26" L x 13" W x 2.25" H

CONICAL BOWL

80090
1 QT / 9.1" L x 2.6" W

80091
3.5 QT / 12" L x 3.9" W

OVAL DEEP DISH

80092
2 QT / 16.7" L x 10" W x 1.2" H

RECTANGLE DEEP DISH

80093
4 QT / 17.7" L x 10" W x 2.6" H

SQUARE DEEP DISH

80094
11.8" L x 11.8" W x 2.8" H

80095
15" L x 15" W x 3.1" H

WAVY HEXAGON TRAY
WITH HANDLES

80100
13" L x 13" W x 1.8" H

WAVY RECTANGLE TRAY
WITH HANDLES

80101
11.8" L x 11.8" W x 1.6" H

80102
15.2" L x 15.2" W x 2" H

OVAL TRAY
WITH ROPE HANDLES

80110
15" L x 9.4" W x 1.6" H

80111
16.9" L x 11.4" W x 1.6" H

80112
18.9" L x 13" W x 1.6" H

AVAILABLE IN OVER 25 COLORS

Our PewterGlo products can be coated in an Unbreakable Sandstone finish in over 25 colors. See page 412 for all color swatch details.

SQUARE PLATTER

80120
9.8″ L X 9.8″ W X 2″ H

80121
11.8″ L X 11.8″ W X 2″ H

OBLONG BOWL

80130
5.1″L X 2.4″ W

80131
7.5″ L X 6.3″ W X 4.5″ H

80132
9.8″ L X 8.9″ W X 5.5″ H

SERVING PLATE

80133
16.5″ L X 2.6″ W

RECTANGLE TRAY
WITH HANDLES

80140
22.5″ L X 11.25″ W X 1.25″ H

80141
19.5″ L X 9.25″ W X 1.25″ H

80142
6.5″ L X 7.25″ W X 1.25″ H

BANANA LEAF PLATTER

80150
12.2″ L X 4.9″ W

80151
22″ L X 8.3″ W

LEAF PLATTER

80152
19.3″ L X 8.5″ W X 1″ H

FEATHER PLATTER

80153
26.8″ L X 8.3″ W X 1″ H

LEAF PLATTER

80154
4.8″ L X 7.5″ W X 1.2″ H

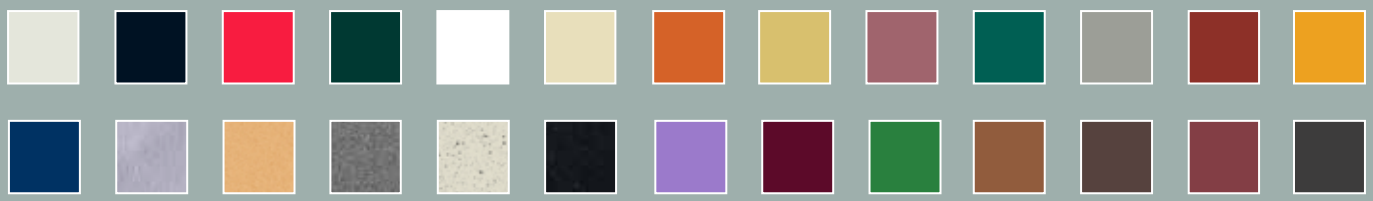

LONG LEAF PLATTER

80155
18.1″ L x 5.9″ W x 1.2″ H

ACORN LEAF PLATTER

80156
21.3″ L x 10.2″ W x 2.8″ H

FOOTED RECTANGLE TRAY

80160
28″ L x 8.7″ W x 3.3″ H

80161
33.1″ L x 9.6″ W x 3.3″ H

80162
37.8″ L x 10.6″ W x 3.3″ H

CAKE STAND

80170
11.6″ L x 11.8″ W

RECTANGLE TRAY
WITH LEAF HANDLES

81022
8.5″ L x 4.5″ W x 1″ H

81023
13.4″ L x 5.1″ W x 1″ H

RECTANGLE TRAY
WITH HANDLES

80200
22.8″ L x 5.7″ W x 1″ H

80201
26.75″ L x 6.75″ W x 1.25″ H

OVAL TRAY
WITH ROPE HANDLES

80210
20.3″ L x 6.3″ W x 1.2″ H

80211
23.2″ L x 6.7″ W x 1.2″ H

80212
26.2″ L x 7.1″ W x 1.2″ H

OVAL BOWL PLATTER

80220
12″ L x 9.25″ W x 3.5″ H

80221
14″ L x 12″ W x 5.5″ H

AVAILABLE IN OVER 25 COLORS

Our PewterGlo products can be coated in an Unbreakable Sandstone finish in over 25 colors. See page 412 for all color swatch details.

SQUARE BOWL PLATTER

80230
9.75″ L x 10″ W x 3.75″ H

80231
11.75″ L x 12″ W x 4.75″ H

RECTANGLE TRAY

80240
17″ L x 7.5″ W

RECTANGLE PLATTER

80245
17.75″ L x 8.5″ W x .75″ H

80246
20″ L X 10″ W X 2″ H

RECTANGLE TRAY
WITH GRAPE HANDLES

81000
15.7″ L x 6.9″ W

81001
19.5″ L x 8.3″ W

OVAL TRAY
WITH FLORAL HANDLE

81002
15.7″ L x 4.3″ W x 1.6″ H

81003
22.4″ L x 5.7″ W x 1.6″ H

LEAF SHAPE PLATTER

81004
15.6″ L x 3.7″ W x 1.2″ H

81005
22.4″ L x 5.1″ W x 1.6″ H

81006
20.9″ L x 4.5″ W x 2.6″ H

81007
29.5″ L x 5.5″ W x 2.4″ H

PLATTER
WITH ELEPHANT HANDLES

81008
13.4″ L x 5.3″ W x 2.2″ H

81009
16.7″ L x 6.1″ W x 2.8″ H

SQUARE PLATTER
WITH SHELL HANDLE

81010
7.3″ L x 7.3″ W

81011
8.9″ L x 8.9″ W

RECTANGLE PLATTER
WITH SHELL HANDLES

81012
16.5″ L x 11″ W

ROUND FOOTED BOWL
WITH ANTLER HANDLES

81013
1 QT / 9.3″ L x 2.8″ W

81014
1.75 QT / 11.6″ L x 3.5″ W

CAPSULE SHAPE DISH
WITH ELEPHANT HANDLES

81015
16.1″ L x 9.4″ W x 2.6″ H

RECTANGLE TRAY
WITH ANTLER HANDLES

81016
16.1″ L x 8.7″ W

81017
20.5″ L x 10.6″ W

OVAL TRAY
WITH ANTLER HANDLES

81018
15″ L x 8.9″ W

81019
19.3″ L x 10.8″ W

ROUND BOWL
WITH ANTLER HANDLES

81020
1.875 QT / 11.8″ L x 3.9″ H

81021
4 QT / 14.2″ L x 4.7″ H

3 TIER CAKE STAND

80171
8.7″ L x 15.9″ H

3 TIER CAKE STAND

80172
7.9″ L x 26″ H

80173
13.6″ L x 7.3″ W x 26″ H

AVAILABLE IN OVER 25 COLORS

Our PewterGlo products can be coated in an Unbreakable Sandstone finish in over 25 colors. See page 412 for all color swatch details.

SANDSTONE & PEWTERGLO

The Original Unbreakable Collection by Bon Chef, this vast line of aluminum unbreakable platters & bowls have withstood the test of time. Over 25 colors are available to coat these in our Sandstone Coating Collection.

While Pewter Glo functions perfectly in hot capacity, Sandstone Coated Vessels should not be placed in ovens or Heated Wells.
See page 412 for all color swatch details.

GARNISH BOWL

9057
3.5 QT / 8.75" DIA X 6" H

SMALL GARNISH BOWL

9058
20 OZ / 4.875" L X 4" H

SMALL GARNISH BOWL

9059
.51 QT / 5" DIA X 3" H

GARNISH BOWL

9060
1.5 QT / 6.625" DIA X 4.5" H

BREAD HOLDER

9067
6.5" L X 6.75" W X 4.75" H

PRISM BOWL GARNISH

9106
1.5 QT / 6.75" DIA X 4.5" H

9113
.51 QT / 5.25" DIA X 3" H

9107
3.5 QT / 8.75" DIA X 6.5" H

DRESSING CONTAINER

9202
1.25 QT / 5" DIA X 5" H

9203
2.625 QT / 6.5" DIA X 6.75" H

9203HR
2.625 QT / 6.5" DIA X 6.75" H
Round handles

PRISM BAIN MARIE

9108
3.5 QT / 7.5" L X 6.75" H

SALAD DRESSING/ CONDIMENT POT

9008
1.5 QT / 6.06" DIA X 4.5" H
Smaller rim

9013
2.03 QT / 6" DIA X 6" H

9140
.56 QT / 4" DIA X 4" H

9141
5.375 QT / 8" DIA X 8" H

9141HR
5.375 QT / 8" DIA X 8" H
Round handles

9143
10.375 QT / 10" DIA X 10" H

BAIN MARIE

9055
3.5 QT / 6.5" DIA X 7" H

QUEEN ANNE SALAD BOWL

9053
6.5 QT / 15.5″ DIA X 5.25″ H

9054
10 QT / 18.25″ DIA X 5.75″ H

9062
2 QT / 10.5″ DIA X 3.25″ H

9056
16 QT / 19″ DIA X 6.625″ H

BOLERO BOWL

2102
8 QT / 12.5″ L X 17.5″ W X 4″ H

2103
11 QT / 12.5″ L X 17.5″ W X 6″ H

BOLERO ROUND PLATTER

2106
14″ DIA X 1.5″ H

2107
16″ DIA X 1.75″ H

2108
18″ DIA X 2″ H

SALAD BOWL

9014
12 OZ / 6.25″ DIA

SCALLOPED SALAD BOWL

9015
16 OZ / 7″ DIA

CRESCENT DISH

9020
4.5 OZ / 4.5″ L X 9″ W X 1″ H

CELERY OLIVE TRAY

9031
3.187″ L X 7.56″ W X 1.25″ H

4 SIDED SALAD BOWL

9110
12 OZ / 6.375″ L X 6.375″ W X 2.25″ H

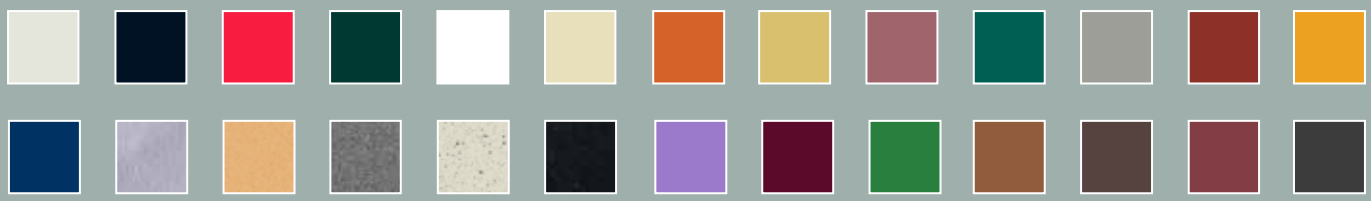

OYSTER/CLAM SERVER

5017
10.5″ DIA

6 HOLE OYSTER DISH

5079
10″ DIA

12 HOLE OYSTER DISH

5022
11.25″ DIA

SHELL

5046
.375 QT / 6.5″ DIA

5082
1.25 QT / 9″ L X 9.5″ W

6 HOLE SNAIL DISH

5052
4.5″ DIA
5028
5.75″ L X 6.875″ W
5028T
5.75″ L X 6.875″ W

ARTICHOKE DISH

5080
8.75″ DIA

6 HOLE SNAIL DISH

1030
7″ DIA

KING FISH

2025
8.75″ L X 22.5″ W

FISH PLATTER

2039
8″ L X 13″ W

OVAL FISH PLATTER

5038
16 OZ / 7″ L X 15.25″ W

ROUND FISH DISH
WITH CUP HOLDER

5039
9.5″ X 12″

Additional Options:
9018
2 OZ / 2.5″ DIA. X 1.75″ H
Small cup

FISH DISH

2035
8.5″ L X 14.5″ W

OVAL FISH DISH

5002
24 OZ / 6.25″ L X 12.5″ W

LOBSTER CASSEROLE

5010
4.25″ L X 9.25″ W

FISH SERVER

5015
8 OZ / 4.5″ L X 9.25″ W

FISH SERVER

5016
1 QT 20 OZ / 8.5″ L X 17.5″ W

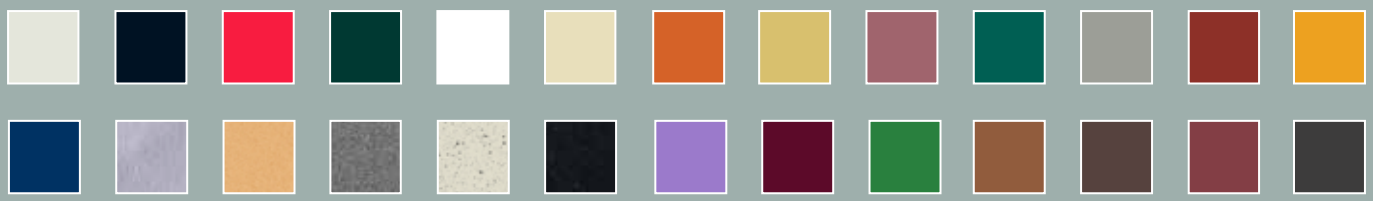

WOODEN SALMON FISH SERVER

9004
8″ L X 36″ W

MARBLE FISH SERVER

9004M
8″ L X 36″ W

LONG FISH

80250
12″ L X 19.5″ W

VEGETABLE SERVER

80238
11.75″ L X 19.75″ W

FISH PLATTER

Small Fish:
80254POLISHE
8.75″ L X 11.25″ W

Medium Fish:
80256POLISHE
12.25″ L X 15.5″ W

SMALL SIDE SHELL

5078
4.5″ L X 6.25″ W

DOUBLE SHELL

9074
7″ L X 11.75″ W

SMALL CONCH SHELL

9076
4 QT / 11.25″ L X 18.5″ W

SEAFOOD BAKING SHELL

5013
3 OZ / 4.25″ L X 4.5″ W

5014
30 OZ / 9.5″ L X 10″ W

CLAM SHELL

5040
10 OZ / 6.125″ L X 6.375″ W

SEA SHELL

9071
22.5″ L X 23″ W X 5.5″ H

SOUP/SALAD SHELLS

9073
16 OZ / 5″ L X 6.25″ W

CRABSHELL

5041
2.5 OZ / 3″ L X 6″ W

ENTREE SHELL

9075
10″ L X 11.5″ W

LARGE SHELL PLATTER

5075
11″ DIA

SMALL SHELL

5076
8.25″ DIA

BOUILLABAISSE

3028
2 QT / 8" L X 9.75" W X 2.25" H

Additional options:
3028C
Bouillabaisse cover

OCTAGONAL CASSEROLE

5068
2 QT / 8" L X 14.5" W X 2.75" H

Additional options:
5068C
Casserole cover

BUTTER MELTER / WARMER

Base only:
9032
3.5" H

RAMEKIN

Fits 9032
9017
3 OZ / 3" DIA

SHERBERT / SUPREME

Base only:
9009
9 OZ / 3" H

Additional options, fits 9009:

SUPREME RING

9037
5" DIA X 5 5/8"

SUPREME INSERT

9010
4.5 OZ / 3.75" H

PAELLA DISH
WITH BRASS HANDLES

5100
2 QT 20 OZ / 12" L X 15.5" W X 2" H

Additional options:
5100T
Tempo paella dish
with brass handles

AVAILABLE IN OVER 25 COLORS

Our PewterGlo products can be coated in an Unbreakable Sandstone finish in over 25 colors. See page 412 for all color swatch details.

CREPE SUZETTE PAN

5003
8″ DIA

5004
10″ DIA

Additional options:
5004SH
10″ with short handle

OMELETTE PAN
WITH SHORT HANDLE

5006SH
10″ DIA

SAUTE / MUSHROOM SKILLET

5009
8 OZ / 6.5″ DIA

INDIVIDUAL SALAD/ SANDWICH SKILLET

5034
7.4375″ W

MUSHROOM SKILLET

5042
5″ DIA

SIDE ORDER SKILLET

5043
7.5 OZ / 5.625″ W

FRY PAN

5026
15″ L X 10.5″ W X 2.25″ H

STEAK SKILLET

5027
9.25″ DIA

Also available in Tempo:
5027T
9.25″ DIA

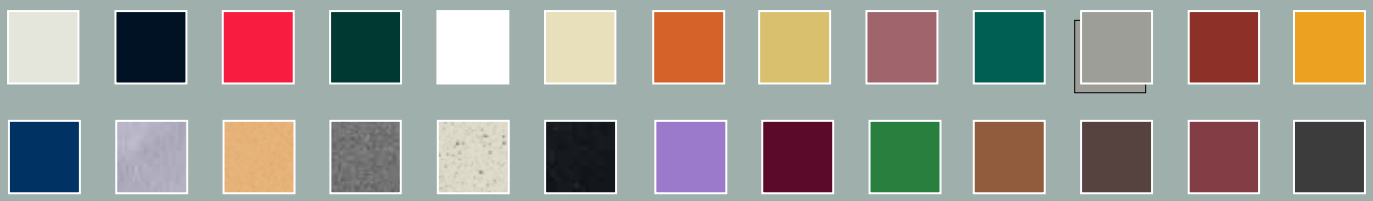

SKILLET

5084
15.5″ L X 11.5″ W X 1″ H

PIZZA SKILLET

5090
13.75″ DIA

Additional options:
85091
16″ DIA
Wood underliner

SALAD/SANDWICH/EGG

5012
10″ DIA

Additional options:
85012
10.75″ L X 12″ W
Wood underliner

INDIVIDUAL SALAD/ SANDWICH/EGG

5011
16 OZ / 8″ W

Additional options:
85011
8.625″ DIA
Wood underliner

OVAL SKILLET

5037
18 OZ / 7125″ L X 9.875″ W

Additional options:
5037i
18 OZ / 7125″ L X 9.875″ W
Cast iron skillet

85037
13.25″ L X 9″ W
Wood underliner

GRILL TRAY

2081T
5.5″ L X 9″ H

2082T
15″ L X 19″ W

GRILL TILE

2182
13″ L X 21.375″ W

Additional options:
2182T
13″ L X 21.375″ W
Grill tile tempo

21821/2
13″ L X 10.75″ W
1/2 Size grill tile

Additional options:
21821/2T
13″ L X 10.75″ W
1/2 Size grill tile tempo

21831/2
6.5″ L X 21.5″ W
1/2 Long Size grill tile

Additional options:
21831/2T
6.5″ L X 21.5″ W
1/2 Long Size grill tile tempo

AVAILABLE IN OVER 25 COLORS

Our PewterGlo products can be coated in an Unbreakable Sandstone finish in over 25 colors. See page 412 for all color swatch details.

SKILLET UNDERLINERS

Underliners can be made for any skillet. Reach out to us for details.

SOUP TUREEN WITH FLANGE

3034
11 QT / 8.875″ DIA X 11″ H

SOUP BAINE MARIE

5085
7 QT / 8″ L X 9″ W X 8.75″ H

BOULLION

3017
6 OZ / 3.75″ DIA

SOUP

3018
15 OZ / 4.5″ DIA

Additional options:
3002C
Cover for 3018

SOUP

3020
8 OZ / 5″ DIA

Additional options:
3021
6.375″ DIA
Saucer for 3020

SOUP WITHOUT HANDLE

3022
18 OZ / 4.75″ DIA X 3″ H

ONION SOUP / FLAT BOTTOM

3010
10 OZ / 4.625″ DIA X 2″ H

FLANGED HANDLE SOUP

3029
8 OZ / 4.75″ DIA

SIDE HANDLE SOUP

3024
12 OZ / 5.5″ DIA

SOUP SIDE HANDLE

3025
12 OZ / 3.75″ DIA

FRENCH SOUP / HANDLE

3009
12 OZ / 5.25″ DIA X 2″ H

PORRINGER SOUP

3004
12 OZ . 5″ DIA

ONION SOUP / BALL HANDLE

3011

10 OZ / 4.625″ DIA X 2″ H

SOUP WITH RING HANDLE

3013
18 OZ / 5.125″ DIA X 6.25″ L X 2.5″ H

ALLENTOWN SOUP

3031
20 OZ / 5.75″ DIA

SOUP SIDE HANDLE

3033
10 OZ / 4″ W X 2.5″ H

AVAILABLE IN OVER 25 COLORS

Our PewterGlo products can be coated in an Unbreakable Sandstone finish in over 25 colors. See page 412 for all color swatch details.

SOUP/MARMITE

3016
10 OZ / 4″ L X 4.25″ W X 3.25″ H

MARMITE

3032
4 QT / 8″ DIA X 6″ H

DESSERT PLATE

1027
6.625″ DIA

BREAD & BUTTER

1028
5.75″ DIA

COFFEE SAUCER

1026
5.375″ DIA

1029
5.25″ DIA

OCT SOUP BOWL

3038
12 OZ / 5″ DIA

Additional options:
3038C
Cover for 3038

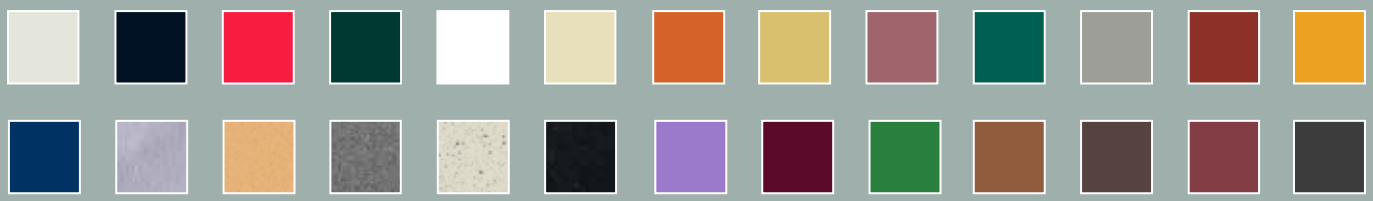

SOUP TUREEN

3005
1.5 QT / 6.75″ DIA X 4.5″ H

Additional options:
3005C
Cover

3005CN
Notched cover

SOUP TUREEN
WITH BAIL HANDLE

3002
14 OZ / 4.75″ DIA X 2.75″ H

Additional options:
3002C
Cover

SOUP KETTLE
WITH BAIL HANDLE

3008
3 QT / 9″ DIA X 5.5″ H

Additional options:
3008C
Cover

3008CN
Notched cover

SOUP KETTLE
WITHOUT COVER

3030
9 OZ / 3.5″ DIA

SOUP TUREEN
WITH BAIL HANDLE

3006
1.5 QT / 6.75″ DIA X 4.5″ H

Additional options:
3006C
Cover

3006CN
Notched cover

3026
1 QT / 5.25″ DIA

Additional options:
3026C
Cover

3026CN
Notched cover

AVAILABLE IN OVER 25 COLORS

Our PewterGlo products can be coated in an Unbreakable Sandstone finish in over 25 colors. See page 412 for all color swatch details.

YING & YANG BOWL

5104
2.5 QT / 15″ L X 9″ W X 2.25″ H

TORTILLA BOWL

9000
24 OZ / 7.75″ DIA X 1.5″ H

Additional options:
9000C
Cover

BREAD/CELERY TRAY

9001
9 1/4 X 6 1/2″

FONDUE RELISH PLATE

9011
9″ DIA

5 COMP TRAY W/ HOLE

9200H
11.187″ W X 11.187″ H

POT
WITH BAIL HANDLE

9145
2 QT / 6.75″ L X 4.125″ H

CONDIMENT HOLDER

2019
7.25″ L X 11.75″ W

PEDESTAL PLATTER

9081
9.5″ DIA X 4.25″ H

PLATTER

2015
8.25″ L X 12″ W

DIVIDED PLATTER

2016
9.75″ L X 12.75″ W

OBLONG PLATTER

2018
9″ L X 13.125″ W

PLATTER

2033
7.75″ L X 9.75″ W

PLATTER

2034
11.5″ L X 9″ W X 1.5″ H

POT
WITH HANDLES

5007
9.25 L X 15.5″ W X 4.5″ H

Additional options:
2006
9″ L X 15″ W X 1″ H
Lid

BAKED POTATO PLATTER

5029
6 OZ / 3″ L X 5.25″ W

Additional options:
2009
4.5″ L X 6.5″ W
Platter

OVAL STEAK PLATTER

2000
7″ L X 10.25″ H

AVAILABLE IN OVER 25 COLORS

Our PewterGlo products can be coated in an Unbreakable Sandstone finish in over 25 colors. See page 412 for all color swatch details.

PLATTER

2002
11.75″ L X 14.75″ W

OVAL STEAK PLATTER

2003
7.75″ L X 11″ W

4 COMP TRAY

2020
7.5″ L X 11.75″ H

SMALL FOOTED TRAY

9082
3.75″ L X 7.5″ W X 1.25″ H

SIZZLE PLATTER

9083
4.5″ L X 8″ W

COMPARTMENT TRAY

FITS 9083

9084
9.5″ L X 18″ W

Additional options:
9084W
3.75″ L X 7.5″ W X 1″ H

QUEEN ANNE PLATTER

2005
9.5″ L X 12″ W

QUEEN ANNE SANDWICH PLATTER

2012
6.75″ L X 9″ H

QUEEN ANNE ROUND PLATTER

2067
13″ DIA

SERVING BOWL

1035
30 OZ / 10.75″

ROUND PLATE

2037
10.25″ DIA

BAKELITE UNDERLINER
FOR ROUND PLATTER 2037

82037
11″ L X 12.75″ W X 1.5″ H

OBLONG PLATTER

2038
8.3125″ L X 12.125″ W

UNBREAKABLE UNDERLINER
FOR OBLONG PLATTER 2038

82036UB
9 1/4″ X 14 3/4″

OVAL PLATTER

2040
7.625″ L X 11.75″ W

UNBREAKABLE UNDERLINER
FOR OVAL PLATTER 2040

82035UB
13.75″ L X 8.5″ W X 1.5″ H

AVAILABLE IN OVER 25 COLORS

Our PewterGlo products can be coated in an Unbreakable Sandstone finish in over 25 colors. See page 412 for all color swatch details.

PLATTER

2060
7.5″ L X 10″ W

Additional options:
82060
8.75″ L X 12.75″ W
Wood underliner

SERVING PLATTER

2004
10″ L X 14″ W

Additional options:
8001
14.75″ L X 10.75″ W
Wood underliner

STEAK PLATTER

2010
8″ L X 11.75″ H

2011
8″ L X 11.75″ H

Additional options:
8013
9.75″ L X 13.5″ H
Wood underliner for 2010/2011

STEAK PLATTER

2001
8″ L X 11.625″ H

Additional options:
8000
9″ L X 13″ H
Wood underliner

BUTTER PLATE

1001
6″ DIA

DINNER PLATE

1003
11″ DIA

RIMMED BUTTER PLATE

1020
6″ DIA

RIMMED SALAD PLATE

1021
7.5″ DIA

RIMMED DINNER PLATE

1022
11″ DIA

RIMMED CHARGER

1023
13″ DIA

QUEEN ANNE DESSERT PLATE

1031
7.75″ DIA

QUEEN ANNE BUTTER PLATE

1032
7″ DIA

AVAILABLE IN OVER 25 COLORS

Our PewterGlo products can be coated in an Unbreakable Sandstone finish in over 25 colors. See page 412 for all color swatch details.

QUEENE ANNE SALAD PLATE

1033
9″ DIA

QUEENE ANNE DINNER PLATE

1034
10.5″ DIA

SALAD/SOUP

1038
11 OZ / 7″ DIA

SALAD/SOUP

1040
8 OZ / 9″ DIA

BUTTER PLATE

1041
6″ DIA

SALAD PLATE

1042
8″ DIA

DINNER PLATE

1043
10.5″ DIA

BEADED RIM TILE CENTER

Special Order Item

1092
11″

NARROW RIM

Special Order Item

1096
11″

PLATE

Special Order Item

1098
10.25″ DIA

SALAD / DESSERT PLATE

1080
7.125″ DIA

SCALLOPED PLATE

1050
8″ DIA

COUPE SOUP

3003
16 OZ / 8.25″ DIA

SOUP BOWL

3007
1 QT / 8″ DIA

ROUND SOUP / SALAD

3015
11 OZ / 7″ DIA

CHESAPEAKE BOWL

3027
24 OZ / 7″ DIA

AVAILABLE IN OVER 25 COLORS

Our PewterGlo products can be coated in an Unbreakable Sandstone finish in over 25 colors. See page 412 for all color swatch details.

CREAMER

4000
4 OZ / 3.25″ H

SUGAR

4001
5 OZ / 2.5″ H

CREAMER

4041
3.5 OZ / 2.5″ H

CREAMER

4042
5 OZ / 3″ H

CONTEMPORARY CREAMER

4043
6 OZ / 3.25″ H

QUEEN ANNE CREAMER

4044
4.5 OZ / 3″ H

SUGAR PACKET HOLDER

9034
2.625″ L X 4.25″ H

RAMEKIN/SUGAR

9039
6 OZ / 3.25″ L X 3.25″ H

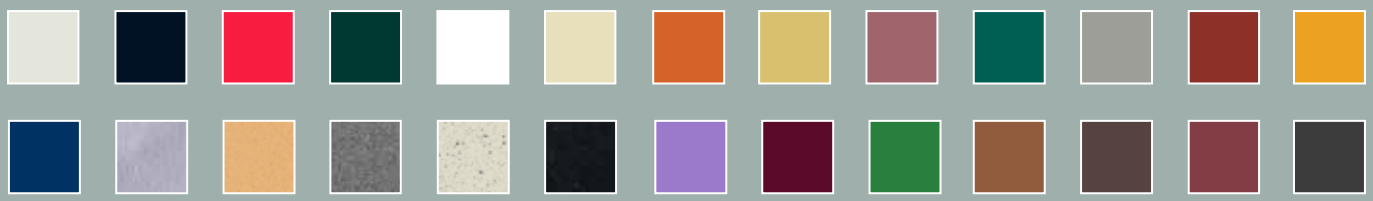

FLARE TANKARD

4010
1 QT 4 OZ / 7" H

WATER GOBLET

4014
11 OZ / 7.25 H

GALT WATER GOBLET

4026
6.25" H

QUEEN ANNE WATER PITCHER

4035
2 QT / 9" H

TANKARD

4004
13 OZ / 5" H

4005
17OZ / 5" H

NOGGIN TANKARD

4007
14 OZ / 6.25" H

COVERED TANKARD

4008
20 OZ / 6" H

AVAILABLE IN OVER 25 COLORS

Our PewterGlo products can be coated in an Unbreakable Sandstone finish in over 25 colors. See page 412 for all color swatch details.

ENGLISH TOBY OLD MAN MUG

4023
14 OZ / 6" H

ORIGINAL COFFEE SERVER
WITH INSULATED HANDLE

4009
20 OZ / 5.125" H

OCTAGONAL COFFEE SERVER
WITH LID & INSULATED HANDLE

4017
1 QT 8 OZ / 10" H

COFFEE / TEA
WITH INSULATED HANDLE

4018
15 OZ / 4.75" H

Additional options:
4020
Cover for 4018

COFFEE SERVER
WITH INSULATED HANDLE

4019
24 OZ / 5.5" H

Additional options:
4020
Cover for 4018

COVERLESS TEA POT
WITH INSULATED HANDLE

4040
16 OZ / 3.5" H

COFFEE CUP
HOLDER ONLY

4032
8 OZ / 2.5" H

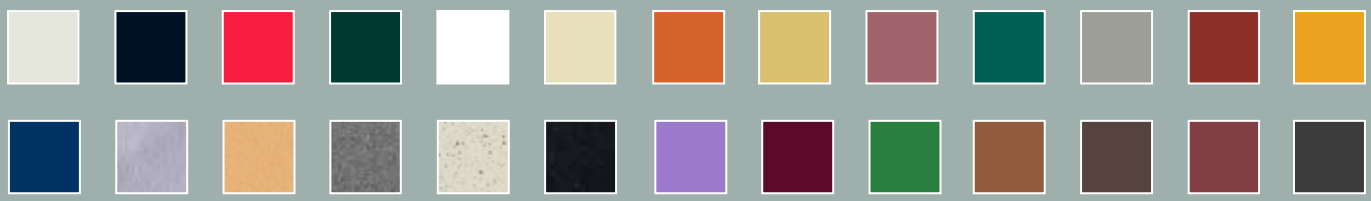

WINE COOLER

4027
5.625″ L X 7.25″ W X 8″ H

TRAY ONLY FOR WINE COOLER

4028
5.875″ L X 8″ H

WINE COOLER

4036
3.5 QT / 7.25″ L X 7″ H

WINE BUCKET STAND

4045POLISHED
25″ H

WINE COOLER

4029
5.625″ L X 7.25″ W X 8″ H

AVAILABLE IN OVER 25 COLORS

Our PewterGlo products can be coated in an Unbreakable Sandstone finish in over 25 colors. See page 412 for all color swatch details.

FRUIT/VEGETABLE

1039
4 OZ / 4.5" H

LARGE SOUFFLE BOWL

3036
20 OZ / 5.375" H

SMALL SOUFFLE BOWL

3037
12 OZ / 4.75" H

BUTTER RAMEKIN

9003
3 OZ / 2.75" L X 1.5" H

RAMEKIN

9017
3 OZ / 3" DIA

ʌUCE CUP

18
)Z / 2.5" DIA X 1.75" H

FISH SAUCE RAMEKIN

9022
4 OZ / 3.5" H

FLUTED RAMEKIN

9024
2 OZ / 2.375" H

RAMEKIN

9025
5 OZ / 3.5" H

PETAL RAMEKIN

9026
3 OZ / 3.5" DIA

FLUTED RAMEKIN

9027
4 OZ / 3.5" DIA

RAMEKIN

9033
4 OZ / 3.25" DIA

LARGE RAMEKIN

9102
4 OZ / 3" DIA. X 1.75" H

OVAL STACKABLE RAMEKIN

9103
4 OZ / 3.75" L X 3.5" W X 1.5" H

RAMEKIN

9038
5 OZ / 3.5" DIA.

RAMEKIN

9104
4 OZ / 3" DIA.

AVAILABLE IN OVER 25 COLORS

Our PewterGlo products can be coated in an Unbreakable Sandstone finish in over 25 colors. See page 412 for all color swatch details.

ROUND AU GRATIN

5000
9 OZ / 5.75" L

OVAL AU GRATIN

5001
12 OZ / 4.75" L X 9.75" W

ROUND SHIRRED EGG

5018
10 OZ / 5.75" L X 7.5" H

5019
16 OZ / 7" L X 8.25" H

OVAL AU GRATIN

5020
6 OZ / 4.75" L X 7.5" H

5021
16 OZ / 5.25" L X 9.25" H

5023
30 OZ / 6.75" L X 11.5" H

OVAL AU GRATIN

5025
2 QT / 8.5" L X 15" H

Additional options:
5025D
2 QT / 8.5" L X 15" H
Divided

ROUND AU GRATIN

5030
13 OZ / 6.5" L

AU GRATIN

5035
8 OZ / 4.625" L X 8.875" H

AU GRATIN

5036
20 OZ / 5.75" L X 11.25" W

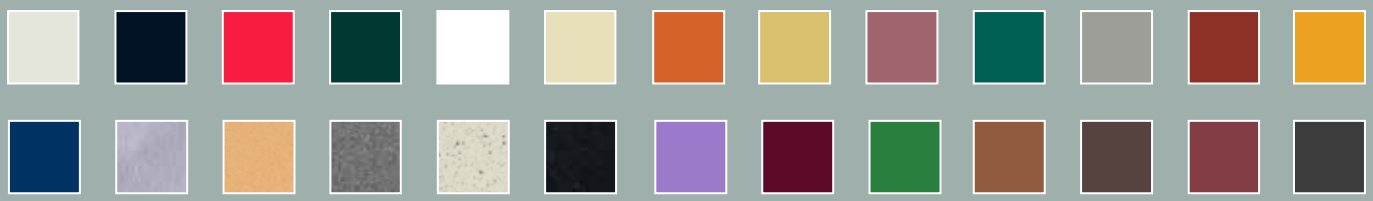

BANQUET SPOON

9079
5 OZ / 13" L

SPOON

9061
9.5" L

AVAILABLE IN OVER 25 COLORS

Our PewterGlo products can be coated in an Unbreakable Sandstone finish in over 25 colors. See page 412 for all color swatch details.

OCTAGONAL CASSEROLE

5063
3 QT / 9″ X 12″ X 2″

5064
6.5 QT / 12″ L X 18″ W X 2″ H

5095
2 GAL 13 OZ / 15″ L X 22″ W X 2.5″ H

5096
3 GAL 28 OZ / 16″ L X 26″ W X 2.5″ H

5097
4 GAL 28 OZ / 18″ L X 32″ W X 2.5″ H

SLANT BOWL

2710
9 OZ / 5.5″ DIA

2711
1 QT / 8.5″ DIA

2712
2 QT 8 OZ / 12″ DIA

BOWL

15009B
2 QT 1 OZ / 10.25″ DIA

SQUARE RIBBED BOWL

9911
6″ L X 6″ W X 3″ H

9912
8″ L X 8″ W X 3.5″ H

9913
10″ L X 10″ W X 4″ H

9914
12.5″ L X 12.5″ W X 4.5″ H

CONDIMENT SERVER

9915
2.75″ L X 18″ W X 2″ H

CONDIMENT SERVER

9916
4″ L X 14″ W X 2.5″ H

NAPPY

3000
8 OZ / 4.75″ DIA

15002B
12 OZ / 5″ W X 2.5″ H
Body only

Additional options:
15003
6 OZ / 4.75″ DIA.
Cover only

ROUND CASSEROLE

15004B
2 QT /8.5″ DIA

15006B
3 QT / 10.5″ DIA
Body only

Additional options:
15007
10″ DIA
Cover only

FOOTED RIBBED PLATTERS

9920
5.75″ L X 5.75″ W

Additional options:
9921
6.5″ L X 14″ W
Rectangle

CIRCLE EMBOSSED PLATTER

9922
5.5″ L X 5.5″ W

9923
10″ L X 10″ W

9924
12.5″ L X 12.5″ W

9925
8.25″ L X 8.25″ W

ASPARAGUS PLATTER

9930
9.5″ L X 11.5″ W

FISH PLATTER PRISM

9112
8.5″ L X 22.625″ W X 1.5″ H

PRISM PLATTER

9111
8″ L X 18″ W

PRISM FTD TRAY

9097
13″ TRAY

9098
15″ TRAY

PRISM TRAY

9099
9.875″ L X 14.25″ W

9100
12.25″ L X 16.75″ W

9101
14″ L X 20″ W

QUEEN ANNE DIVIDED SERVING TRAY

2068D
22″ X 32″

AVAILABLE IN OVER 25 COLORS

Our PewterGlo products can be coated in an Unbreakable Sandstone finish in over 25 colors. See page 412 for all color swatch details.

QUEEN ANNE PLATTER

2068
22″ L X 32″ W

2097
15″ L X 22″ W

2098
18″ L X 26″ W

QUEEN ANNE DIVIDED PLATTER

2097D
15″ L X 22″ W

2098D
18″ L X 26″ W

QUEEN ANNE ROUND PLATTER

2036
16″ DIA

2061
18″ DIA

2062
20″ DIA

QUEEN ANNE DIVIDED ROUND PLATTER

2036D
16″ DIA

2061D
18″ DIA

2062D
20″ DIA

QUEEN ANNE OVAL PLATTER

2021
8″ L X 11.5″ W

2022
9.5″ L X 12″ H

2024
10.5″ L X 14.75″ W

2027
12.5″ L X 16″ W

2028
14.75″ L X 20″ W

2029
16.75″ L X 22″ W

2030
18.75″ L X 24″ W

2031
19.75″ L X 30″ W

2032
26.75″ L X 48″ W

QUEEN ANNE DIVIDED OVAL PLATTER

2028D
14.75″ L X 20″ W

2029D
16.75″ L X 22″ W

2030D
18.75″ L X 24″ W

2031D
19.75″ L X 30″ W

2032D
26.75″ L X 48″ W

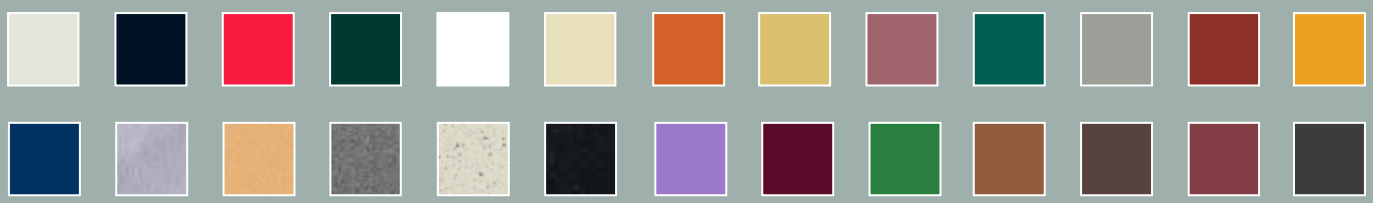

SHELL-HANDLE PLATTER
WITH BRASS LEGS

2069BL
22″ L X 32″ W

SHELL-HANDLE PLATTER
WITH BRASS LEGS

2075BL
18″ L X 24.75″ W

SHELL FISH PLATTER

2063
9″ L X 28″ W

2064
9.5″ L X 33″ W

2065
12″ L X 28″ W

2066
14″ L X 36″ W

SHELL PLATTER

2070
8″ L X 11.5″ W

2071
9.5″ L X 12″ W

2072
12.25″ L X 17″ W

2073
14.25″ L X 20.25″ W

2074
15.5″ L X 22.5″ W

2075
18″ L X 24.75″ W

DIVIDED SHELL PLATTER

2074D
15.5″ L X 22.5″ W

2075D
18″ L X 24.75″ W

SHELL PLATTER

2069
22″ L X 32″ W

2095
15″ L X 22″ W′

2096
18″ L X 26″ W

DIVIDED PLATTER SHELL

2069D
22″ L X 32″ W

DIVIDED PLATTER SHELL

2095D
15″ L X 22″ W

2096D
18″ L X 26″ W

AVAILABLE IN OVER 25 COLORS

Our PewterGlo products can be coated in an Unbreakable Sandstone finish in over 25 colors. See page 412 for all color swatch details.

LEAF PLATTER

9800
5.5″ L X 10″ W

9801
6.75″ L X 12″ W

9802
11″ L X 19.5″ W

9803
13.75″ L X 25″ W

TRELLIS ROUND PLATTER

2302
13″ DIA

2300
16″ DIA

2301
18″ DIA

TRELLIS OVAL PLATTER

2303
14.25″ L X 20.25″ W

2304
15.5″ L X 22.5″ W

2305
18″ L X 24.75″ W

TRELLIS OVAL CASSEROLE

2309
7 QT / 17.375″ L X 11.375″ W

TRELLIS BOWL

2306
2 QT / 10.5″ L X 3.5″ W

2307
2.5 QT / 12″ DIA

2308
5 QT / 16″ L X 3.5″ W

OVAL PLATTER
WITH ROUND HANDLES

2044HR
12.25″ L X 17″ W

2045HR
14.25″ L X 20.25″ H

CHEF PLATTER

2700
33″ L X 19″ W

Additional options:
2700HR
33″ L X 19″ W
With round brass handles

2700HRSS
33″ L X 19″ W
With round S/S handles

TRELLIS FISH PLATTER

2310
8″ L X 18″ W

2311
8.5″ L X 22.625″ W

AU GRATIN

9927
20 OZ / 5″ L X 10″ W X 3″ H

9928
36 OZ / 6″ L X 11.5″ W X 3.5″ H

9929
1 QT 20 OZ / 7″ L X 13″ W X 4″ H

OBLONG SALAD BOWL

9506
19.5″ L X 14.5″ W X 4.75″ H

1/2 SIZE LONG PAN

5106
6.5″ L X 20.75″ W X .5″ D

AVAILABLE IN OVER 25 COLORS

Our PewterGlo products can be coated in an Unbreakable Sandstone finish in over 25 colors. See page 412 for all color swatch details.

COUPE PLATTER

2026
12.25″ L X 17″ W

2076
11″ L X 15″ W

2077
15″ L X 20″ W

COUPE PLATTER
WITH PEDESTAL

20779059
20″ L X 15″ W X 5″ H

OVAL PLATTER

2044
12.25″ L X 17″ W

2045
14.25″ L X 20.25″ W

2046
15.5″ L X 22.5″ W

2047
18″ L X 24.75″ W

2047BHL
WITH BRASS HANDLES & LEGS

ROUND PLATTER

2048
16″ DIA

2049
18″ DIA

2050
22″ DIA'

2050BHL
WITH BRASS HANDLES & LEGS

ROUND SERVING PLATTER

15008
15″ L

FOOTBALL PLATTER

2501
15.125″ L X 25.625″ W

TRIANGLE SERVING PLATE

9080
11.5″ L

9161
22″ L

9160
20″ L

9162
24″ L

ROUND PLATE

2450
13″ DIA

2454
10″ DIA

BANQUET PLATTER

5101

5 QT 10 PT / 11.5″ L X 25″ W

PEDESTAL OCTAGONAL CASSEROLE

50649113
18″ L X 12″ W X 5.125″ H

50959106
22″ L X 15″ W X 6.5″ H

PEDESTAL CASSEROLE

50695051
10.625″ L X 12.75″ W X 2.875″ H

CAKE PLATE WITH STAND

9078
13″ L X 3.25″ H

10234001
13″ DIA X 2.75″ H

PEDESTAL TRAY

20281
14.75″ L X 20″ W X 4.375″ H
Oval

20249059
10.875″ X 14.75″ X 4″ H
Oval

SCALLOPED CAKE STAND

WITH PEDESTAL

9934
13.5″ DIA X 4″ H

9935
11″ DIA X 4″ H

9937
8″ DIA X 3″ H

PEDESTAL PLATE

2453
13″ DIA

PEDESTAL COMPOTE

9926
1 QT 12 OZ / 9.5″ L X 11.25″ W X 4 .75″ H

AVAILABLE IN OVER 25 COLORS

Our PewterGlo products can be coated in an Unbreakable Sandstone finish in over 25 colors. See page 412 for all color swatch details.

2 TIER OVAL STAND

2030DT
24″ L X 19″ W X 10″ H

3 TIER OVAL STAND

2030TT
24″ L X 19″ W X 20″ H

2 TIER ROUND STAND

2062DT
20″ DIA X 10″ H

3 TIER ROUND STAND

2062TT
20″ DIA X 20″ H

FUTURA PLATTER 3 TIER SET

70061
20.125″ W X 26.5″ H

FUTURA PLATTER 2 TIER SET

70060
20.125″ W X 15″ H

FUTURA 2 TRIANGULAR PLATTER

70077
16″ L X 16″ W X 3″ H

FUTURA 2 GONDOLA PLATTER

70064
12″ L X 8″ W X 4.5″ H

FUTURA 2 SERVING PLATTER

70065
20″ L X 9″ W X 1.5″ H

FUTURA 2 FLAT PLATTER

70066
20″ L X 10″ W X .5″ H

FUTURA 2 SERVING PLATTER

70062
12″ L X 7″ W X 1.5″ H

70063
20″ L X 8″ W X 4.5″ H

FUTURA 2 FREE FORM PLATTER

70067
11.5″ L X 5.5″ W X 1.5″ H

70068
20″ L X 9″ W X 1.5″ H

FUTURA 2 TRIPOD SERVING BOWL

70069
5″ DIA. X 5″ H

FUTURA 2 TRIANGULAR PLATTER

70070
11″ L X 5.5″ W X 3″ H

FUTURA 2 TEAR DROP PLATTER

70072
20″ L X 10″ W X 1.5″ H

70074
12.5″ L X 8″ W X 2″ H

70073
20″ L X 10″ W X 4″ H

70075
12.5″ L X 8″ W X 3.5″ H

FUTURA PLATTER

70000
10.25″ L

70003
16.75″ L

70001
11.75″ L

70004
18.25″ L

70002
13.5″ L

70005
21″ L

AVAILABLE IN OVER 25 COLORS

Our PewterGlo products can be coated in an Unbreakable Sandstone finish in over 25 colors. See page 412 for all color swatch details.

FUTURA PLATTER

70006
32 OZ / 10.25″ L X 2.5″ W

70007
64 OZ / 11.75″ L X 2.5″ W

70008
64 OZ / 13.5″ L X 2.5″ W

70009
16.75″ L X 2.5″ W

70010
18.25″ L X 2.5″ W

70011
21″ L X 2.5″ W

FUTURA BOWL

70035
5.75 QT / 12.75″ L X 19.875″ W

FUTURA CASSEROLE WITH SHOULDER

70050
10 QT / 11.75″ L X 20.875″ W X 4.375″

FUTURA PLATTER

70052
13 .875″ L X 26″ W

FUTURA PLATTER

70045
12.625″ L X 9.625″ W X 3.375″ H

70046
3.5 QT / 27″ L X 10.437″ W X 3.625″ H

70047
4 QT 9 OZ / 28.5″ L X 14.375″ W X 2.75″ H

FUTURA PLATTER

70030
15.625″ L X 21.75″ W

70031
12.75″ L X 21.875″ W

70032
11.375″ L X 28.625″ W

70033
16.0625″ L X 16.0625″ W

FUTURA PLATTER

70016
17.75″ L X 23.75″ W

70017
12.75″ L X 19.875″ W

70018
11.5″ L X 27.375″ W X 1.25″ H

70019
11.5″ L X 27.375″ W X 1″ H

70020
12.75″ L X 19.875″ W X 1″ H

70021
16.25″ L X 21.25″ H

FUTURA BOWL

70051
15.875″ L X 6.25″ H

70055
9.375″ L X 9.375″ W X 3.125″ H

70056
14″ L X 14″ W X 2.625″ H

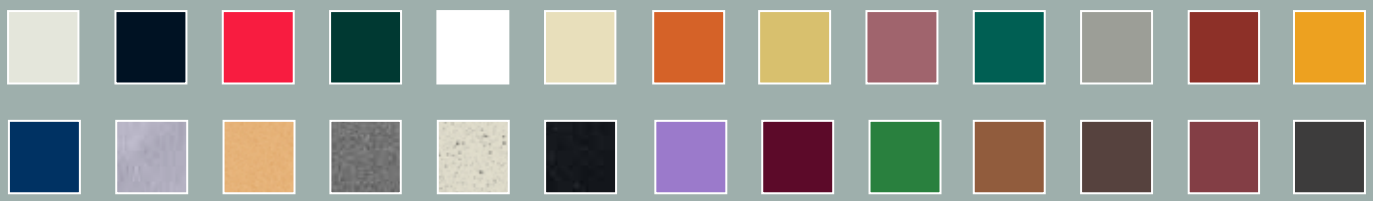

FUTURA PLATTER

70036
12.25″ L X 12.25″ W

FUTURA BOWL

70037
18″ L X 18″ W

FUTURA BOWL

70040
14.25″ L X 19.25″ W X 8.75″ H

FUTURA BOWL OVAL

70042
10.375″ L X 20.125″ W X 4.375″ H

AVAILABLE IN OVER 25 COLORS

Our PewterGlo products can be coated in an Unbreakable Sandstone finish in over 25 colors. See page 412 for all color swatch details.

EZ FIT SMART BOWLS

The no-hassle salad bar setup solution! This system maximizes space in your cold well, maintains cold temperatures, and minimizes food waste. The aluminum body vessels are coated in a proprietary finish that offers a beautiful porcelain look, yet is unbreakable.

WHAT ARE EZ-FIT SMART BOWLS?

• The salad bar setup solution! This system maximizes space in your cold well, maintains cold temperature, and minimizes food waste. The aluminim body vessels are coated in a proprietary finish that offers a beautiful porcelain look, yet is unbreakable.

WHILE THERE ARE COMPETITORS, BON CHEF IS THE ORIGINATOR AND HAS PERFECTED THE SYSTEM:

• USA-manufactured: no harmful imported raw coating material
• Corresponding salad dressing system available
• 1 year chip warranty
• NSF approved in over 27 different colors
• Easy to order - no measurements needed

EZ FIT SMART BOWL VESSELS

1/8 SIZE

EZ-18-3
6.0625″ L x 5.0″ W x 3″ H

EZ-18-COVER
1/8 size cover

1/6 SIZE

EZ-16-3
6.0625″ L x 6.7″ W x 3″ H

EZ-16-5
6.0625″ L x 6.7″ W x 5″ H

EZ-16-COVER
1/6 size cover

1/4 SIZE

EZ-14-3
2 QT / 6.0625″ L x 10.05″ W x 3″ H

EZ-14-5
3.5 QT / 6.0625″ L x 10.05″ W x 5″ H

EZ-14-COVER
1/4 size cover

1/3 SIZE

EZ-13-3
12.125″ L x 6.7″ W x 3″ H

EZ-13-5
12.125″ L x 6.7″ W x 5″ H

EZ-13-COVER
1/3 size cover

EZ-13-1
12.125″ L x 6.7″ W
1/3 size Smart Tile

EZ-13-1-SD
12.125″ L x 6.7″ W
1/3 size Smart Tile
with three 3.125″ cutouts

1/2 SIZE

EZ-12-3
5 QT / 12.125″ L x 10.05″ W x 3″ H

EZ-12-5
8 QT / 12.125″ L x 10.05″ W x 5″ H

EZ-12-COVER
Half size cover

EZ-12-1
12.125″ L x 10.05″ W x .75″ H
Half size Smart Tile

1/2 LONG SIZE

EZ-12L-3
4.25 QT / 6.0625″ L x 20.1″ W x 3″ H

EZ-12L-5
7.75 QT / 6.0625″ L x 20.1″ W x 5″ H

EZ-12L-COVER
Half long cover

EZ-12L-1
6.0625″ L x 20.1″ W x .75″ H
Half long Smart Tile

EZ-12L-1-SD
6.0625″ L x 20.1″ W x .75″ H
Half long Smart Tile
with five 3.125″ cutouts

FULL SIZE

EZ-1-3
10 QT /12.125″ L x 20.1″ W x 3″ H

EZ-1-5
17 QT / 12.125″ L x 20.1″ W x 5″ H

EZ-1-COVER
Full size cover

EZ-1-1
12.125″ L x 20.1″ W x .75″ H
Full size Smart Tile

EZ FIT SUPPORT BAR PACKAGES

FILLER PACKAGE

For 1 Pan Well

EZ-FP-1
1.75” of filler / 3 support bars

EZ-FP-SL-1
For Slim Line Well
2.25” of filler / 4 support bars

FILLER PACKAGE

For 4 Pan Well

EZ-FP-4
6.25” of filler; 9 support bars

EZ-FP-SL-4
For Slim Line Well
5” of filler; 13 support bars

FILLER PACKAGE

For 2 Pan Well

EZ-FP-2
5.25” of filler; 5 support bars

EZ-FP-SL-2
For Slim Line Well
5” of filler; 7 support bars

FILLER PACKAGE

For 5 Pan Well

EZ-FP-5
6.25” of filler; 11 support bars

FILLER PACKAGE

For 3 Pan Well

EZ-FP-3
6.25” of filler; 7 support bars

EZ-FP-SL-3
For Slim Line Well
5” of filler; 10 support bars

FILLER PACKAGE

For 6 Pan Well

EZ-FP-6
6.25” of filler; 13 support bars

ORIGINAL SMART BOWL VESSELS

FULL SIZE

9527
10.25 QT / 12.7″ L x 20.1″ W x 3″ H

9541
22 QT / 12.7″ L x 20.1″ W x 6″ H

9552
4.375 QT / 12.7″ L x 20.1″ W x 1.5″ H

9527COVER
fits 9527, 9541, 9552

1/2 SIZE

9525
5.031 QT / 12.7″ L x 10.05″ W x 3″ H

9539
10.78 QT / 12.7″ L x 10.05″ W x 6″ H

9551
2.156 QT / 12.7″ x 10.05″ x 1.5″

9525COVER
fits 92525

2/3 SIZE

9524
6.71 QT / 12.7″ L x 13.4″ W x 3″ H

9538
14.437 QT / 12.7″ L x 13.4″ W x 6″ H

9524COVER
fits 9254

1/3 SIZE

9523
3.125 QT / 12.7″ L x 6.7″ W x 3″ H

9537
6.75 QT / 12.7″ L x 6.7″ W x 6″ H

9550
1.343 QT / 12.7″ L x 6.7″ W x 1.5″ H

9523COVER
fits 9523, 9537, 9550

1/4 SIZE

9526
2.3125 QT / 6.35″ L x 10.05″ W x 3″ H

9540
4.9375 QT / 6.35″ L x 10.05″ W x 6″ H

9526COVER
fits 9526, 9540

1/6 SIZE

9522
1.375 QT / 6.35″ x 6.7″ x 3″

9529
3.125 QT / 6.35″ x 6.7″ x 6″

9522COVER
fits 9522,9529

9556
narrow
1.125 QT / .25″ x 6.7″ x 3″

9556COVER
fits 9556

1/8 SIZE

9548
1.125 Q / 6.35″ x 5″ x 3″,

9548COVER
fits 9548

SHOTGUN SIZE

9528
4.81 QT / 6.35″ x 20.1″ x 3″

9542
10.31 QT / 6.35″ x 20.1″ x 6″

9553
2.06 QT / 6.35″ x 20.1″ x 1.5″

9528COVER
fits 9528, 9542, 9553

9554
narrow
3.65 QT / 5.25″ x 20.10″ x 3″

9555
narrow
10 QT / 5.25″ x 20.10″ x 6″

9554COVER
fits 9554, 9555

ORIGINAL SUPPORT BARS

STANDARD SUPPORT BAR

9534
20.875″ L x .5″ W x .5″ H

STANDARD CROSS SUPPORT BAR

9535
.5″ L x 13.1875″ W x .5″ H

1/4” FILLER BAR

9536
20.875″ L x .25″ W x .5″ H

3/4” FILLER BAR

9543
20.875″ L x .75″ W x .5″ H

1” FILLER BAR

9544
20.875″ L x 1″ W x .5″ H

1 1/4” FILLER BAR

9545
20.875″ L x 1.25″ W x .5″ H

1 1/2” FILLER BAR

9546
20.875″ L x 1.5″ W x .5″ H

SLIM LINE SUPPORT BARS

SLIM LINE SUPPORT BAR

9580
12.75″ L x .5″ W x .5″ H

3/4” SLIM LINE FILLER BAR

9581
12.75″ L x .75″ W x .5″ H

1” SLIM LINE FILLER BAR

9582
12.75″ L x 1″ W x .5″ H

1 1/4” SLIM LINE FILLER BAR

9583
12.75″ L x 1.25″ W x .5″ H

1 1/2” SLIM LINE FILLER BAR

9584
12.75″ L x 1.5″ W x .5″ H

1/2 SIZE

9539PERF
6" depth with perforations

1/3 SIZE

9537PERF
6" depth with perforations

9537TILE
Tile with 3 cutouts at 3.5"

9578
Tile with 3 cutouts at 3.125"
No Bowl Required

9578NC
Tile without cutouts

2/3 SIZE

9538PERF
6" depth with perforations

9538TILE
Tile with 6 cutouts at 3.5"

SHOTGUN

9542PERF
6" depth with perforations

9542TILE
Tile with 5 cutouts at 3.5"

9555PERF
6" depth with perforations

9555TILE
Narrow tile with 5 cutouts at 3.5"

9576
Tile with 5 cutouts at 3.125"

9576NC
Tile without cutouts

Dressing Bottle rests on top of the tile, without the need of a vessel underneath for support.

SMART BOWL BOTTLE

9570

includes the following:

- *One 32 oz bottle (3.475" DIA x 12 5/8" H)*
- *fast pour lid*
- *slow pour lid*
- *storage cap*

SMART BOWL BOTTLE SET

9571

includes the following:

- *Six 32 oz bottles (3.475" DIA x 12.625" H)*
- *12 lids*
- *6 storage caps*
- *1 dressing name clipset*

SMART BOWL CLIPSET

9572

includes the following:

- *balsamic*
- *blue cheese*
- *caesar*
- *french*
- *house*
- *italian*
- *ranch*
- *thousand island*
- *2 blank*

SMART BOWL BOTTLE FAST POUR LID

9573

for thinner dressings

SMART BOWL BOTTLE SLOW POUR LID

9574

for thicker dressings

SMART BOWL BOTTLE STORAGE CAP

9575

MELAMINE DINNERWARE

Our lightweight, durable melamine designs offer sophistication at an affordable level. Available in a variety of organic shapes and beautiful patterns, this versatile material is perfect for indoor and outdoor settings, and is even a breeze to clean. 100% melamine.

10.5" DINNER PLATE

53852-MRBL
MATTE MARBLE MELAMINE

9" DINNER PLATE

53851-MRBL
MATTE MARBLE MELAMINE

7" SALAD PLATE

53850-MRBL
MATTE MARBLE MELAMINE

10 OZ BOWL

53855-MRBL
MATTE MARBLE MELAMINE
4.375" DIA X 2" H

16 OZ BOWL

53856-MRBL
MATTE MARBLE MELAMINE

12 OZ COFFEE MUG

53860-MRBL
MATTE MARBLE MELAMINE
OUTSIDE / MATTE SLATE INSIDE
3.1255" DIA X 4.25 W X 4.125" H

10.5" DINNER PLATE

53852-SLT
MATTE SLATE MELAMINE

9" DINNER PLATE

53851-SLT
MATTE SLATE MELAMINE

7" SALAD PLATE

53850-SLT
MATTE SLATE MELAMINE

10 OZ BOWL

53855-SLT
MATTE SLATE MELAMINE
4.375" DIA X 2" H

16 OZ BOWL

53856-SLT
MATTE SLATE MELAMINE

12 OZ COFFEE MUG

53860-SLT
MATTE SLATE MELAMINE
3.1255" DIA X 4.25 W X 4.125" H

WEAVE

Beautiful textured basket weave border.
Bright White. 100% Melamine.

12.25" BUFFET PLATE

53900WHITE
WEAVE-TEXTURED MELAMINE

10 OZ BOWL

53903WHITE
WEAVE-TEXTURED MELAMINE
4.5" DIA X 2.125" H

10.75" DINNER PLATE

53901WHITE
WEAVE-TEXTURED MELAMINE

8 OZ BOWL

53904WHITE
WEAVE-TEXTURED MELAMINE
4" DIA X 1.875" H

7.75" SALAD PLATE

53902WHITE
WEAVE-TEXTURED MELAMINE

AMERICANA

Classic black checkered pattern.
Matte Black / Checker Border with
High Gloss, Bright White Center.
100% Melamine.

12.5" BUFFET PLATE

53925WHITE-BLK
AMERICANA MELAMINE

7.5" B&B PLATE

53928WHITE-BLK
AMERICANA MELAMINE

11" DINNER PLATE

53926WHITE-BLK
AMERICANA MELAMINE

4.37" 10 OZ BOWL

53929WHITE-BLK
AMERICANA MELAMINE
4.5" DIA X 2.125" H

9" SALAD PLATE

53927WHITE-BLK
AMERICANA MELAMINE

4" 8 OZ BOWL

53930WHITE-BLK
AMERICANA MELAMINE
4" DIA X 1.875" H

NATURA

Rustic Bamboo finish.
Matte Black with Bamboo Center.
100% Melamine.

11" DINNER PLATE

53975BLK-BAMBOO
NATURA MELAMINE

9" SALAD PLATE

53976BLK-BAMBOO
NATURA MELAMINE

7.5" B&B PLATE

53977BLK-BAMBOO
NATURA MELAMINE

32 OZ SQUARE SERVING BOWL

53978BLK-BAMBOO
NATURA MELAMINE
6.5" L X 6.5" W X 2.25" H

20 OZ RECTANGULAR SERVING BOWL

53979BLK-BAMBOO
NATURA MELAMINE
6.75" L X 4.25" W X 2.25" H

128 OZ RECTANGULAR SERVING BOWL

53980BLK-BAMBOO
NATURA MELAMINE
20.75" L X 6.75" W X 3" H

22 OZ SQUARE DESSERT BOWL

53982BLK-BAMBOO
NATURA MELAMINE
6" L X 6" W X 2" H

MELAMINE SERVINGWARE

Our creative melamine servingware designs are available in multiple sizes, depths, and heights to allow for smart food presentation. Lightweight, affordable and dishwasher safe. Available in White, Black, or Ivory.

100% melamine.

EURO ROUND BOWLS

53201
11 QT / 18″ L x 11″ W x 6″ D

53205
3 QT / 12″ L x 8″ W x 4″ D

53202
6 qt / 18″ L x 11″ W x 4″ D

53206
1.5 QT / 12″ L x 8″ W x 2 1/2″ D

53203
3 QT / 18″ L x 11″ W x 2 1/2″ D

53207
2.25 QT / 11″ L x 6″ W x 3 ½″ D

53204
1 QT / 5″ DIA x 6″ H

53208
75 QT / 11″ L x 6″ W x 2″ D

AMERICANA SQUARE BOWLS

53101
4.5 QT / 10.25″ L x 9″ W x 6″ D

53102
3 QT / 10.25 ″ L x 9″ W x 4″ D

53103
1.5 QT / 10.25″ L x 9″ W x 2″ D

53104
15 QT / 10.25″ L x 19″ W x 6″ D

53105
7 QT / 10.25″ L x 19″ W x 4″ H

53106
2.5 QT / 10.25″ L x 19″ W x 1.5″ D

53107
1.25 QT / 5.5″ L x 5.5″ W x 7″ D

53108
.75 QT / 5.5″ L x 5.5″ W x 5″ D

53109
.375 QT / 5.5″ L x 5.5″ W x 2.25″ D

DYNASTY BOWLS

53301
8 QT / 10.25” L x 19 “ W x 6” D

53302
5 QT / 10.25” L x 19 “W x 4” D

53303
3.5 QT / 10.25” L x 9” W x 6” D

53304
2 QT / 10.25” L x 9” W x 4” D

53305
1.25 QT / 5.5” L x 5.5” W x 7” D

53306
.625 QT / 5.5” L x 5.5” W x 5”

MELAMINE CURVES BOWL

53700WHITE
4 OZ / 6" L x 3.5" W x 1.5" H

53701WHITE
8 OZ / 8" L x 4.75" W x 2" H

53702WHITE
24 OZ / 10.5" L x 6.125" W x 2.5" H

53703WHITE
1 QT / 12" L x 6.75" W x 2.75" H

53704WHITE
2 QT / 16" L x 9" W x 3.5" H

53705WHITE
5 QT / 21" L x 12.125" W x 4.25" H

MELAMINE CURVES BOWL

53700-2TONERED
4 OZ / 6" L x 3.5" W x 1.5" H

53701-2TONERED
8 OZ / 8" L x 4.75" W x 2" H

53702-2TONERED
24 OZ / 10.5" L x 6.125" W x 2.5" H

53703-2TONERED
1 QT / 12" L x 6.75" W x 2.75" H

53704-2TONERED
2 QT / 16" L x 9" W x 3.5" H

53705-2TONERED
5 QT / 21" L x 12.125" W x 4.25" H

MELAMINE CURVES BOWL

53700-2TONEYELLOW
4 OZ / 6" L x 3.5" W x 1.5" H

53701-2TONEYELLOW
8 OZ / 8" L x 4.75" W x 2" H

53702-2TONEYELLOW
24 OZ / 10.5" L x 6.125" W x 2.5" H

53703-2TONEYELLOW
1 QT / 12" L x 6.75" W x 2.75" H

53704-2TONEYELLOW
2 QT / 16" L x 9" W x 3.5" H

53705-2TONEYELLOW
5 QT / 21" L x 12.125" W x 4.25" H

MELAMINE CURVES BOWL

53700-2TONEORANGE
4 OZ / 6" L x 3.5" W x 1.5" H

53701-2TONEORANGE
8 OZ / 8" L x 4.75" W x 2" H

53702-2TONEORANGE
24 OZ / 10.5" L x 6.125" W x 2.5" H

53703-2TONEORANGE
1 QT / 12" L x 6.75" W x 2.75" H

53704-2TONEORANGE
2 QT / 16" L x 9" W x 3.5" H

53705-2TONEORANGE
5 QT / 21" L x 12.125" W x 4.25" H

MELAMINE CURVES BOWL

53700-2TONELIME
4 OZ / 6" L x 3.5" W x 1.5" H

53701-2TONELIME
8 OZ / 8" L x 4.75" W x 2" H

53702-2TONELIME
24 OZ / 10.5" L x 6.125" W x 2.5" H

53703-2TONELIME
1 QT / 12" L x 6.75" W x 2.75" H

53704-2TONELIME
2 QT / 16" L x 9" W x 3.5" H

537052-2TONELIME
5 QT / 21" L x 12.125" W x 4.25" H

MELAMINE PETALS BOWL

53600WHITE
4 OZ / 6" X 2.25" X 1.75"

53601WHITE
8 OZ / 8" X 3" X 2.5"

53602WHITE
16 OZ / 10.5" X 4" X 3"

53603WHITE
28 OZ / 12" X 4.625" X 3.5"

53604WHITE
2 QT / 16" X 6.125" X 4.75"

53605WHITE
4 QT / 21" X 8.125" X 6.25"

MELAMINE DISPLAY STANDS

Maximize your table space by incorporating variable heights into your tablescape.
These Melamine Trays & Platters blend into any decor. Affordable, functional and efficient.

MELAMINE SQUARE BOWLS

ALL FIT 7012SS - STAINLESS STEEL STAND

53500
1.62 QT / 8″ L x 8″ W x 4″ H

53501
3 qt / 10″ L x 10″ W x 4″ H

53502
5.87 qt / 12.25″ L x 12.25″ W x 5″ H

53503
3.75 QT / 6.375″ L x 6.375″ W x 2.25″ H
Available in Black or White

53504
3 QT / 12.75″ L x 12.75″ W x 2″ H

CORRESPONDING STAINLESS STEEL STANDS

Short 2-Tier Stand:
7015
9.75″ L x 23″ W x 17.25″ H

Tall 2-Tier Stand:
7016
9.75″ L x 18.75″ W x 23.5″ H

Short 3-Tier Stand:
7011LSS
6″ x 14.875 L x 12.28″ H

Tall 3-Tier Stand:
7011HSS
6″ x 15.06 L x 14.625″ H

Stand for Melamine Square Bowls
7012SS
10.25″ L X 10.25″ W X 5.125″ H

MELAMINE SQUARE PLATTERS

53400
11.75″ L x 11.75″ W x 1.375″ H

Corresponding Stand:
7013SS

53402
23.625″ L x 6.875″ W x 1.25″ H
Textured wave design

53401
23.25″ L x 7.75″ W x 1.5″ H

Corresponding Stand:
7014SS

53403
19.125″ L x 10.375″ W x 1.875″ H
Available in Black or White

CORRESPONDING STAINLESS STEEL STANDS

Stand for Melamine Platters:
7013SS
10.125″ L X 10.125″ W X 2.625″ H

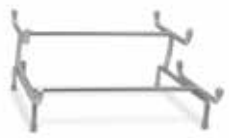

Stand for Melamine Platters:
7014SS
14.75″ L X 12.5″ W X 5.875″

MELAMINE MORTAR AND PESTLE

53505
1 QT / 8″ DIA x 4.5″ H

53505PESTLE
2.25″ DIA x 4″ L
Pestle only

MELAMINE CONDIMENT TRAY

53404
12.5″ L x 3.5″ W x 1″ H

MELAMINE PADDLES

MELAMINE PADDLE

53507
16″ L x 5.5″ W x .625″ H

53508
20.5″ L x 7.75″ W x .625″ H

MELAMINE PADDLE

53509BAMBOO
20.75″ L x 8″ W x .625″ H

MELAMINE PADDLE

53509DRIFTWOOD
20.75″ L x 8″ W x .625″ H

Display

BUFFET IN A BOX

Finally: a versatile and multi-function solution serving small and large parties in an easy, lightweight and practical formula. Using minimal pieces, you can now create, elevate and execute the perfect buffet.

The maple plywood or 18/8 stainless steel box provides a variety of options - combine it with an induction stovetop, grilltop, coldwave platter or flat riser shelf that easily drops in.

The multi-function riser is available in three different heights.

Stackable risers combine with melamine slate shelves in bi-level heights for a unique look.

The angled interior of the multi-use bucket holds beverages and other grab & go options.

Looking for a product in a different color?

Let our team know! We can often customize a product to suit your specific needs.

SATIN	BIANCO	BLACK LEATHER
ESPRESSO	LEATHER	BURNT UMBER

Some of our additional best-selling colors

MULTI-FUNCTION BOX
BRUSHED FINISH STAINLESS STEEL

BB100-SS
12″ L x 12″ W x 5.5 H″

MULTI-FUNCTION BOX
BRUSHED FINISH STAINLESS STEEL

BB101-SS
12″ L x 12″ W x 10.5″ H

MULTI-FUNCTION BOX
NERO FINISH STAINLESS STEEL

BB100-NERO
12″ L x 12″ W x 5.5 H″

MULTI-FUNCTION BOX
NERO FINISH STAINLESS STEEL

BB101-NERO
12″ L x 12″ W x 10.5″ H

MULTI-FUNCTION BOX
RUSTIC WOODEN FINISH

BB100-RUSTIC
12″ L x 12″ W x 5.5 H″

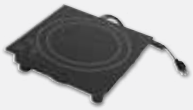

PORTABLE INDUCTION RANGE
650W; 120 V

12086
11.875″ L x 11.875″ W x 2.75″ H

GRILLTOP

BB112
12″ L x 12″ W

COLDWAVE PLATTER
IN SATIN FINISH

9322
11.875″ L x 11.875″ W x 2.25″ H

COLDWAVE PLATTER
IN HAMMERED FINISH

9322H
11.875″ L x 11.875″ W x 2.25″ H

STAINLESS STEEL TILE
FOR BB100/BB101

BB510
12″ L x 12″ W x 1.5″ H

**also available in woodgrain style (BB511) or sandstone coated*

1 step one
choose a box size and finish

2 step two
choose a function for the box

METAL RISER BASE
IN NERO FINISH

BB400-NERO
14.25″ L x 14.25″ W x 6.5″ H
**also available in additional colors - see swatches at far left*

METAL RISER BASE
IN NERO FINISH

BB401-NERO
14.25″ L x 14.25″ W x 8.75″ H
**also available in additional colors - see swatches at far left*

METAL RISER BASE
IN NERO FINISH

BB402-NERO
14.25″ L x 14.25″ W x 12.75″ H
**also available in additional colors - see swatches at far left*

SLATE-LIKE
MELAMINE SHELF

BB300-RUSTIC + 9770
6″ L x 6″ W x 9.5″ H

BUTCHER BLOCK FOR
METAL RISER BASE
IN MAPLE FINISH

BB500-M
14.125″ L x 14.125″ W x
2.75″ H

BUTCHER BLOCK FOR
METAL RISER BASE
IN RUSTIC FINISH

BB500-RUSTIC
14.125″ L x 14.125″ W x
2.75″ H

BUTCHER BLOCK FOR
METAL RISER BASE
IN RUSTIC FINISH

BB500-BW
14.125″ L x 14.125″ W x
2.75″ H

MULTI-FUNCTION
WOODEN BUCKET
WITH SLANTED BOTTOM

BB200-RUSTIC
14.125″ L x 14.125″ W x 5″ H

SINGLE HEAT LAMP
WITH CHROME SHADE

9669
23″ H / 250W; 2.2A
**also available in additional colors - see swatches at far left*

DOUBLE HEAT LAMP
WITH CHROME SHADES

9670
23″ H / 500W; 4.4 A
**also available in additional colors - see swatches at far left*

FUEL STAND
PAIRS WITH BB100

BB113

FUEL STAND
PAIRS WITH BB101

BB114

3 step three
choose your riser base size & style

4 step four
choose your riser top style

5 step five
choose any additional accessories for the buffet

For an even easier way to order, choose from our pre-assembled packages.

THE COLD FUNCTION PACKAGE

BB-CFP

- 3 x BB100 Multi-function Boxes
- 6 x 9322 Coldwave Platters
- 1x BB200 Bucket
- 1 x BB401 Medium Riser with BB500 Block
- 1 x BB402 Large Riser with BB500 Block

THE SMALL FUNCTION PACKAGE

BB-SFP

Feeds up to 50

- 3 x BB100 Multi-Function Boxes
(2 x BB100-RUSTIC wood box, 1 x BB100-SS stainless)
- 1 x BB113 Fuel Stand
- 1 x BB112 Grill
- 1 x 9322 Coldwave Platter
- 1 x BB510 S/S Display Tile
- 1 x 12086 Induction Stove
- 1 x BB200 Bucket
- 2 x BB300 Pillar Risers (1 Set of 2)
- 1 x 9770 18” Black Melamine Slate-like Shelf
- 1 x BB401 Medium Riser with BB500 Block
- 1 x 60030 6 QT. Pot with Lid*
- 1 x 60031 food pan for 60030
- 1 x 60032 9 QT. Pot with Lid*
- 1 x 12001 food pan for 60032

THE HOT FUNCTION PACKAGE

BB-HFP

- 3 x BB100 Multi-Function Boxes
- 3 x 12086 Induction Stoves
- 1 x BB400 Small Riser with BB500 Block
- 1 x BB401 Medium Riser with BB500 Block
- 1 x BB402 Large Riser with BB500 Block
- 2 x 60030 6 QT. Pot with Lid*
- 2 x 60031 food pan for 60030
- 1 x 60000 – 3 QT. Pot with Lid*
- 1 x 60000FP – food pan for 60000

THE RISER PACKAGE

BB-RP

- 2 x BB100 Multi-function Boxes
- 4 x BB510 S/S Display Tiles
- 1 x BB200 Bucket
- 4 x BB300 Pillar Risers
- 4 x 9770 Black Melamine Slate-like Shelves
- 2 x BB400 Small Riser with BB500 Block
- 2 x BB401 Medium Riser with BB500 Block
- 2 x BB402 Large Riser with BB500 Block

THE MEDIUM FUNCTION PACKAGE

BB-MFP
Feeds up to 100

- 5 x BB100 Multi-Function Boxes
(2 x BB100-RUSTIC wood box, 3 x BB100-SS stainless)
- 3 x BB113 Fuel Stands
- 3 x BB112 Grills
- 2 x 9322 Coldwave Platters
- 1 x BB510 S/S Display Tile
- 2 x 12086 Induction Stoves
- 1 x BB200 Bucket
- 2 x BB300 Pillar Risers (1 Set of 2)
- 1 x 9770 18” Black Melamine Slate-like Shelf
- 1 x BB401 Medium Riser with BB500 Block
- 1 x BB402 Large Riser with BB500 Block
- 2 x 60030 6 QT. Pot with Lid*
- 2 x 60031 food pan for 60030
- 2 x 60000 – 3 QT. Pot with Lid*
- 2 x 60000FP – food pan for 60000
- 2 x 60032 9 QT. Pot with Lid*
- 1 x 12001 food pan for 60032
- 2 x 12007 ½ size food pan for 60032

THE LARGE FUNCTION PACKAGE

BB-LFP
Feeds 150+

- 12 x BB100 Multi-Function Boxes
(6 x BB100-RUSTIC wood box, 6 x BB100-SS stainless)
- 6 x BB113 Fuel Stands
- 6 x BB112 Grills
- 4 x 9322 Coldwave Platters
- 2 x BB510 S/S Display Tiles
- 6 x 12086 Induction Stoves
- 3 x BB200 Buckets
- 4 x BB300 Pillar Risers (2 Sets of 2)
- 3 x 9770 18” Black Melamine Slate-like Shelves
- 1 x BB400 Small Riser with BB500 Block
- 1 x BB401 Medium Riser with BB500 Block
- 1 x BB402 Large Riser with BB500 Block
- 2 x 60030 6 QT. Pot with Lid*
- 4 x 60031 food pan for ho
- 2 x 60000 3 QT. Pot with Lid*
- 4 x 60000FP food pan for 60000
- 2 x 60001 4 Qt Pot with Lid*
- 4 x 60001I food pan for 60001
- 2 x 60032 9 QT. Pot with Lid*
- 2 x 12001 food pan for 60032

MOBILE TOWERS

Create a stunning buffet display with Bon Chef's mobile towers.
Open, double-sided design keeps lines moving quickly.

MOBILE CIRCLE DISPLAY TOWER

2 PIECE SET; LOCKING WHEELS AND SMOKED GLASS SHELVES

2970

72″ W x 14″ D x 70.25″ H

RECTANGULAR BUFFET TOWER

2 PIECE SET; LOCKING WHEELS AND SMOKED GLASS SHELVES

2971

71″ L x 13.75″ W x 72″ H

CUBE BUFFET TOWER

5 PIECE STACKABLE SET; CLEAR GLASS SHELVES; 4″ CASTERS

2972

11″ L x 11″ W x 65″ H

DISPLAY RISERS

Enhance your presentation with stylish and versatile risers.

SHORT STAINLESS STEEL RISER

18/2 STAINLESS STEEL

9750

10″ L x 10″ W x 5.25″ H

TALL STAINLESS STEEL RISER

18/2 STAINLESS STEEL

9751

10″ L x 10″ W x 10.75″ H

SQUARE WIRE GRILL

FITS 9750 & 9751

9748

10.25″ L x 10″ W x 2″ H

SOLID FUEL CAN HOLDER

FITS 9750 & 9751

9749

9″ L x 4″ W x 4.25″ H

PRESIDENTIAL HAMMERED STAINLESS STEEL RISER

2920
4.5″ L x 4.75″ W x 7.5″ H

2921
6″ L x 6.75″ W x 9″ H

2922
7.5″ L x 8″ W x 11″ H

WARMER STAND

9773
7.5″ L x 7.5″ W x 4.5″ H

WARMER STAND

9774
8″ L x 8″ W x 7″ H

RECTANGULAR CLEAR SHELF

PLASTIC

9756
24″ L x 12″ W

9758
36″ L x 12″ W

SLATE-LIKE SHELF

MELAMINE

9770
18.625″ L x 10″ W x .25″ H

9771
24″ L x 12″ W x .25″ H

SQUARE CLEAR SHELF

PLASTIC

9752
12″ L X 12″ W

9753
16″ L X 16″ W

ROUND CLEAR PLASTIC SHELF

PLASTIC

9754
12″ DIA

9755
16″ DIA

9757
18″ DIA

MOON DISPLAY STAND

GLASS SHELVES • 18/8 STAINLESS STEEL

2900

11.75″ DIA X 13″ H

MODERN DISPLAY STAND

GLASS SHELVES • 18/8 STAINLESS STEEL

2901

26.5″ L X 11.25″ W X 20″ H

GLASS WHEEL DISPLAY STAND

GLASS SHELVES • 18/8 STAINLESS STEEL

2902
26″ L X 11.25″ W X 28.5″ H

HAMMERED RISER SYSTEM

6 PIECE SET • 18/8 STAINLESS STEEL

2903
18″ L x 24″ / 110V; 400W

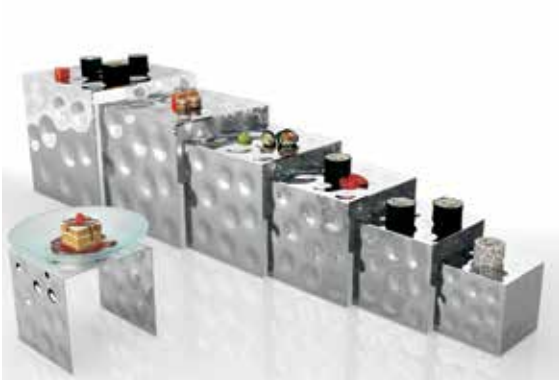

HAMMERED SQUARE SHOWCASE STANDS

18/8 STAINLESS STEEL

2910
.98″ L x .98″ W x .98″ H

2911
6.29″ L x 6.1″ W x 6.1″ H

2912
7.5″ L x 7.5″ W x 7.5″ H

2913
8.66″ L x 8.26″ W x 8.66″ H

2914
9.6″ L x 9.6″ W x 9.6″ H

2915
10.8″ L x 10.8″ W x 10.8″ H

DISPLAY TOWERS

Elevate your presentation with our high-end towers.

SEAFOOD TOWER

61299
24.75" L x 25.75" W x 20"H
• Two removable trays:
1.5 QT / 15" DIA & 3 QT / 17.625" DIA

61298
• Two removable trays:
12" DIA & 15" DIA

4 TIER STAND

61102
21.5" DIA x 24" H

SEAFOOD TOWER

LAZY-SUSAN

61281
15.5" DIA x 11.5" H

61282
3" TOP, 15.5" BOTTOM, 14" H

DISPLAY STANDS

Display stands are a great way to creatively display and serve food while maintaining a beautiful presentation.

WIRE STAND

FITS ITEMS 5056, 5057, 5058

7002
28.5″ L x 10.25″ W x 29.5″ H

3 TIER WIRE STAND

FITS ITEM 2051

7007
27.75″ H x 30″ W

WIRE DISPLAY STAND

7008
Low stand
27.75″ L x 21″ W x 4.5″ H

7009
Medium stand
28″ L x 21.5″ W x 6.5″ H

7010
High stand
28.25″ L x 21.75″ W x 7.5″ H

WIRE STAND

FITS ITEMS 2036, 2067, 9091, 9092

7004
20″ H x 15.5″ W

WIRE STAND
FITS ITEMS 2067, 9092, 9097

7005
36” H x 15.5” W

WIRE STAND
FITS ITEM 2025

7003
30” H x 26” W

WIRE STAND
FITS ITEM 2090

7006
30” H x 26” W

THREE RING PLATE STAND
FITS ITEMS 9080; 15004B; 1003

9310
19.25” L x 11.5” W / Rings are 8” W

9310SS
Stainless steel version
19.25” L x 11.5” W / Rings are 8” W

CONDIMENT STAND

FITS SIX 9110 BOWLS

7011
2 piece set

7011L
Low stand
14.875″ L x 12.281″ H

7011H
High stand
15.167″ L x 14.625″ H

7011SS
2 piece stainless steel set

7011LSS
Low stainless steel stand
14.875″ L x 12.281″ H

7011HSS
High stainless steel stand
15.167″ L x 14.625″ H

---

3 TIER FRUIT OR BREAD STAND

61101
17″ L x 17″ W x 24″ H

REVOLVING GLASS STAND

(GLASSES NOT INCLUDED)

61110
17″ L x 17″ W x 23.75″ H

SIGNAGE

Display stands are a great way to creatively display and serve food while maintaining a beautiful presentation.

SIGNAGE DISPLAY

61327
3.5″ L x 2.625 W x 3.75″ H

61328
3.5″ L x 3.5″ W x 9″ H

61329
8.5″ L x 5″ W x 8.875″ H

MENU STAND

61324
3.5″ L x 2.75″ W x 6.25″ H

61325
3.5″ L x 3.875″ W x 9″ H

TABLE NUMBER STAND

61302
4″ L x 16″ W

SIGNAGE STAND

18/8 STAINLESS STEEL • BRUSHED FINISH

61390
1″ DIA x 2″ L

Beverage

BEVERAGE TUBS & WINE BUCKETS

Celebrate with Bon Chef's beverage tubs and wine buckets. These stainless-steel, double-wall insulated pieces prevent condensation. Perfect for every occasion.

DOUBLE WALL BEER BUCKET

61371TG
11.25″ DIA x 7.75″ H

DOUBLE WALL BEER BUCKET

61371TG-NERO
11.25″ DIA x 7.75″ H

ICE BEVERAGE PEDESTAL

61285
24″ H

61286
29″ H

61287
36″ H

ROUND DOUBLE-WALL BEVERAGE TUB

61283
21.125″ DIA x 10.75″ H

STAND FOR INSULATED ROUND BEVERAGE TUB

BLACK METAL

61288
15.5″ DIA x 35″ H

CHAMPAGNE BUCKET DOUBLE WALL

61300
4.75 QT / 9″ DIA x 9.5″ H

STAND FOR DOUBLE WALL CHAMPAGNE BUCKET

61301
10″ W x 25″ H

RECTANGULAR DOUBLE WALL BEVERAGE TUB

IN NERO FINISH

61284-NERO
34.875″ L x 19.75″ W x 6.25″ H

RECTANGULAR DOUBLE WALL BEVERAGE TUB

IN STAINLESS STEEL

61284
34.875″ L x 19.75″ W x 6.25″ H

SINGLE INSULATED ICE STATION

9695
26.75″ L x 16.75″ W x 8.25″ H

DOUBLE INSULATED ICE STATION

9696
29.75″ L x 24.5″ W x 8.5″ H

INSULATED SERVERS

Bon Chef's Insulated Servers keep contents piping hot or frosty cold. They make a perfect companion for self-serving milk, cream, or even coffee for room or table service! Rubber gasket under lid improves holding temperature. Engraving available.

INSULATED SERVER

STAINLESS STEEL • SATIN FINISH

4055S
8" H / 32 OZ

4056S
9.5" H / 48 OZ

4057S
11" H / 64 OZ

INSULATED SERVER

STAINLESS STEEL • SATIN FINISH • NO CREST

4050S
6.75" H / 10 OZ

4051S
7.625" H / 20 OZ

4052S
9" H / 1 QT

4053S
11.5" H / 64 OZ

4054S
10" H / 1.5 QT

INSULATED SERVER

CUSTOM LETTERING AVAILABLE • STAINLESS STEEL

4054DECAF
10" H / 1.5 QT

INSULATED SERVER

STAINLESS STEEL • NO CREST

4050
6.75" H / 10 OZ

405
7.625" H / 20 OZ

4052
9" H / 1 QT

4053
11.5" H / 2 QT

4054
10" H / 1.5 QT

MILAN COLLECTION MILK POT

61305
2.375″ DIA x 4.25″ H / 4 OZ

61307
2.375″ DIA x 5.25″ H / 8 OZ

61309
3.875″ DIA x 4.25 H″ / 16 OZ

MILAN COLLECTION COFFEE POT

61316
2.375″ DIA x 7.25″ H / 12 OZ

61317
3.875″ DIA x 7.75″ H / 32 OZ

61318
3.875″ DIA x 9″ H / 48 OZ

61319
3.875″ DIA x 11.5″ H / 64 OZ

MILAN COLLECTION WATER PITCHER

61315
3.875″ DIA x 11.5″ H / 64 OZ

MILAN/EMPIRE COLLECTION SUGAR CADDY

61323
3.875″ L x 4″ W x 3.25″ H

EMPIRE COLLECTION MILK POT

61306
2.5″ DIA x 4″ H / 5 OZ

61308
2.625″ DIA x 5.5″ H / 9 OZ

EMPIRE COLLECTION COFFEE POT

61310
3.75″ DIA x 5.75″ H / 16 OZ

61311
3.75″ DIA x 8.5″ H / 32 OZ

61312
4.625″ DIA x 9.5″ H / 48 OZ

61313
4.125″ DIA x 11.5″ H / 64 OZ

61311SF
3.75″ DIA x 8.5″ H / 32 OZ
Satin Finish

61312SF
4.625″ DIA x 9.5″ H / 48 OZ
Satin Finish

EMPIRE COLLECTION WATER PITCHER

WITH ICE GUARD

61314
4.125″ DIA x 9.25″ H / 64 OZ

61314SF
4.125″ DIA x 9.25″ H / 64 OZ
Satin Finish

SUGAR PACKET HOLDER

61303
4.25″ L x 2.125″ W x 2.5″ H

DISPENSERS

Mix and match Bon Chef's versatile Beverage, Cereal, and Snack Dispenser Collections.
18/10 Stainless Steel and Acrylic units created with elite craftsmanship.

LION JUICE DISPENSER

48500
12" DIA x 25.5 " H / 2 GAL

Additional Options:
48500-1
Contemporary handle

48500CH
Chrome accents

ROMAN JUICE DISPENSER

49500
12" DIA x 25.5 " H / 2 GAL

Additional Options:
49500-1
Contemporary handle

49500CH
Chrome accents

RENAISSANCE JUICE DISPENSER

47500
12" DIA x 25.5 " H / 2 GAL

Additional Options:
47500-1
Contemporary handle

47500CH
Chrome accents

AURORA JUICE DISPENSER

40500
2 GAL / 12" DIA x 25.5 " H

Additional Options:
40500-1
Contemporary handle

40500CH
Chrome accents

CONTEMPORARY JUICE DISPENSER

WITH CHROME ACCENTS

42500
2 GAL / 12" DIA x 25.5 " H

Additional Options:
42500-1
Contemporary handle

EXTRA CANISTER FOR JUICE DISPENSERS

40501
Extra canister

Additional Options:
40502
Extra top

SINGLE JUICE DISPENSER

40505
2 GAL / 14.5″ L x 10.5″ D x 22″ H

Additional Options:
40508
Extra Cold Wave Chill Tube

DOUBLE JUICE DISPENSER

40506
19.25″ L x 10.5″ D x 22″ H

Additional Options:
40508
Extra Cold Wave Chill Tube

TRIPLE ROTATING JUICE DISPENSER

40507
26.5″ L x 26.5″ W x 22″ H

Additional Options:
40508
Extra Cold Wave Chill Tube

MAGNIFICO JUICER

22030
5.25 QT / 13.75″ L x 9″ W x 35″ H

22031
8.5 QT / 13.75″ L x 9″ W x 35″ H

22032
12.5 QT / 13.75″ L x 9″ W x 35″ H

CEREAL DISPENSER - SINGLE

40503
32 OZ / 9.875″ L x 27″ W

CEREAL DISPENSER - DOUBLE

40504
64 OZ / 17.25″ L x 27″ H

MAGNIFICO CEREAL DISPENSER

22020
5.25 QT / 13.75″ L x 9″ W x 35″ H

22021
8.5 QT / 13.75″ L x 9″ W x 35″ H

22022
12.5 QT / 13.75″ L x 9″ W x 35″ H

MILK DISPENSER

40509-1
1 GAL / 7″ L x 11.5″ W x 18.5″ H
Includes coldwave tube

Additional Options:
40509-2
1 GAL / 5.25″ L X 8.25″ W X 12.25″ H
Includes coldwave tube; includes spigot; without stand

MILK DISPENSER

40510
2.25 GAL / 9.75″ L X 13.75″ W X 19″ H

COFFEE URNS

Keeping coffee piping hot for over fifty years. All insulated urns are available with electricifcation.

ROMAN NON-INSULATED COFFEE URN

49101
2 GAL

Additional Options:
49101-1
With contemporary handle

49101C
With chrome trim

49101-1C
Chrome trim
& contemporary handle

49103
3.5 GAL

Additional Options:
49103-1
With contemporary handle

49103C
With chrome trim

49103-1C
Chrome trim
& contemporary handle

49105
5.5 GAL

Additional Options:
49105-1
With contemporary handle

49105C
With chrome trim

49105-1C
Chrome trim
& contemporary handle

ROMAN INSULATED COFFEE URN

49001
1.5 GAL

Additional Options:
49001-1
With contemporary handle

49001C
With chrome trim

49001-1C
Chrome trim
& contemporary handle

49003
3 GAL

Additional Options:
49003-1
With contemporary handle

49003C
With chrome trim

49003-1C
Chrome trim
& contemporary handle

49005
5 GAL

Additional Options:
49005-1
With contemporary handle

49005C
With chrome trim

49005-1C
Chrome trim
& contemporary handle

ROMAN INSULATED COFFEE URN WITH HAMMERED FINISH

49001-H
1.5 GAL

Additional Options:
49001-1-H
With contemporary handle

49001C-H
With chrome trim

49001-1C-H
Chrome trim
& contemporary handle

49003-H
3 GAL

Additional Options:
49003-1-H
With contemporary handle

49003C-H
With chrome trim

49003-1C-H
Chrome trim
& contemporary handle

49005-H
5 GAL

Additional Options:
49005-1-H
With contemporary handle

49005C-H
With chrome trim

49005-1C-H
Chrome trim
& contemporary handle

POWERCOAT FINISHES

Looking for a product in a different color? Let our team know.
We can often customize a product to suit your exact needs.

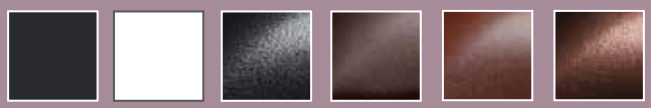

NERO | BIANCO | BLACK DIAMOND | ESPRESSO | LEATHER | BURNT UMBER

LION NON-INSULATED COFFEE URN

48101
2 GAL

Additional Options:
48101-1
With contemporary handle

48101C
With chrome trim

48101-1C
Chrome trim
& contemporary handle

48103
3.5 GAL

Additional Options:
48103-1
With contemporary handle

48103C
With chrome trim

48103-1C
Chrome trim
& contemporary handle

48105
5.5 GAL

Additional Options:
48105-1
With contemporary handle

48105C
With chrome trim

48105-1C
Chrome trim
& contemporary handle

LION INSULATED COFFEE URN

48001
1.5 GAL

Additional Options:
48001-1
With contemporary handle

48001C
With chrome trim

48001-1C
Chrome trim
& contemporary handle

48003
3 GAL

Additional Options:
48003-1
With contemporary handle

48003C
With chrome trim

48003-1C
Chrome trim
& contoured handle

48005
5 GAL

Additional Options:
48005-1
With contemporary handle

48005C
With chrome trim

48005-1C
Chrome trim
& contemporary handle

LION INSULATED COFFEE URN WITH HAMMERED FINISH

48001-H
1.5 GAL

Additional Options:
48001-1-H
With contemporary handle

48001-C-H
With chrome trim

48001-1C-H
Chrome trim
& contemporary handle

48003-H
3 GAL

Additional Options:
48003-1-H
With contemporary handle

48003C-H
With chrome trim

48003-1C-H
Chrome trim
& contemporary handle

48005-H
5 GAL

Additional Options:
48005-1-H
With contemporary handle

48005C-H
With chrome trim

49805-1C-H
Chrome trim
& contemporary handle

LEG STYLES

For detailed images of our leg styles, please see page 107.

ELECTRIC CAPABILITIES

To add electrification to any Insulated Coffee Urn,
simply add “-E” to the end of the item number.

RENAISSANCE NON-INSULATED COFFEE URN

47101
2 GAL

Additional Options:
47101-1
With contemporary handle

47101C
With chrome trim

47101-1C
Chrome trim
& contemporary handle

47103
3.5 GAL

Additional Options:
47103-1
With contemporary handle

47103C
With chrome trim

47103-1C
Chrome trim
& contemporary handle

47105
5.5 GAL

Additional Options:
47105-1
With contemporary handle

47105C
With chrome trim

47105-1C
Chrome trim
& contemporary handle

RENAISSANCE INSULATED COFFEE URN

47001
1.5 GAL

Additional Options:
47001-1
With contemporary handle

47001C
With chrome trim

47001-1C
Chrome trim
& contemporary handle

47003
3 GAL

Additional Options:
47003-1
With contemporary handle

47003C
With chrome trim

47003-1C
Chrome trim
& contemporary handle

47005
5 GAL

Additional Options:
47005-1
With contemporary handle

47005C
With chrome trim

47005-1C
Chrome trim
& contemporary handle

RENAISSANCE INSULATED COFFEE URN WITH HAMMERED FINISH

47001-H
1.5 GAL

Additional Options:
47001-1-H
With contemporary handle

47001-C-H
With chrome trim

47001-1C-H
Chrome trim
& contemporary handle

47003-H
3 GAL

Additional Options:
47003-1-H
With contemporary handle

47003C-H
With chrome trim

47003-1C-H
Chrome trim
& contemporary handle

47005-H
5 GAL

Additional Options:
47005-1-H
With contemporary handle

47005C-H
With chrome trim

47005-1C-H
Chrome trim
& contemporary handle

POWERCOAT FINISHES

Looking for a product in a different color? Let our team know.
We can often customize a product to suit your exact needs.

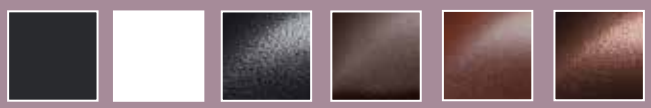

NERO **BIANCO** **BLACK DIAMOND** **ESPRESSO** **LEATHER** **BURNT UMBER**

CONTEMPORARY NON-INSULATED COFFEE URN

42101C
2 GAL

Additional Options:
42101-1C
Chrome trim
& contemporary handle

42103C
3.5 GAL

Additional Options:
42103-1C
Chrome trim
& contemporary handle

42105C
5.5 GAL

Additional Options:
42105-1C
Chrome trim
& contemporary handle

CONTEMPORARY INSULATED COFFEE URN

42001C
1.5 GAL

Additional Options:
42001-1C
Chrome trim
& contemporary handle

42003C
3 GAL

Additional Options:
42003C-1C
Chrome trim
& contemporary handle

42005C
5 GAL

Additional Options:
43005C-1C
Chrome trim
& contemporary handle

CONTEMPORARY INSULATED COFFEE URN WITH HAMMERED FINISH

42001C-H
1.5 GAL

Additional Options:
42001-1C-H
Chrome trim
& contemporary handle

42003C-H
3 GAL

Additional Options:
42003C-1C-H
Chrome trim
& contemporary handle

42005C-H
5 GAL

Additional Options:
42005C-1C-H
Chrome trim
& contemporary handle

LEG STYLES

For detailed images of our leg styles, please see page 107.

ELECTRIC CAPABILITIES

To add electrification to any Insulated Coffee Urn,
simply add “-E” to the end of the item number.

AURORA NON-INSULATED COFFEE URN

41001
2 GAL

Additional Options:
41001-1
With contoured handle

41001C
With chrome trim

41001-1C
Chrome trim
& contemporary handle

41003
3.5 GAL

Additional Options:
41003-1
With contoured handle

41003C
With chrome trim

41003-1C
Chrome trim
& contemporary handle

41005
5.5 GAL

Additional Options:
41005 -1
With contoured handle

41005C
With chrome trim

41005-1C
Chrome trim
& contemporary handle

AURORA INSULATED COFFEE URN

40001
1.5 GAL

Additional Options:
40001-1
With contoured handle

40001C
With chrome trim

40001-1C
Chrome trim
& contemporary handle

40003
3 GAL

Additional Options:
40003-1
With contoured handle

40003C
With chrome trim

40003-1C
Chrome trim
& contemporary handle

40005
5 GAL

Additional Options:
40005-1
With contoured handle

40005C
With chrome trim

40005-1C
Chrome trim
& contemporary handle

AURORA INSULATED COFFEE URN WITH HAMMERED FINISH

40001-H
1.5 GAL

Additional Options:
40001-1-H
With contoured handle

40001-C-H
With chrome trim

40001-1C-H
Chrome trim
& contemporary handle

40003-H
3 GAL

Additional Options:
40003-1-H
With contoured handle

40003C-H
With chrome trim

40003C-1C-H
Chrome trim
& contemporary handle

40005-H
5 GAL

Additional Options:
40005-1-H
With contoured handle

40005C-H
With chrome trim

40005C-1C-H
Chrome trim
& contemporary handle

POWERCOAT FINISHES

Looking for a product in a different color? Let our team know.
We can often customize a product to suit your exact needs.

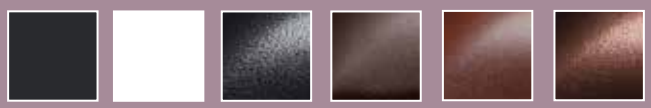

NERO | BIANCO | BLACK DIAMOND | ESPRESSO | LEATHER | BURNT UMBER

VACUUM URN

49000
2 GAL
Includes cover-up
with vacuum insert

Additional Options:
49000C
Chrome trim

POWER LINE URN

AVAILABLE IN ANY OF OUR POWERCOAT COLORS

45103
3 GAL / 12" L X 12" W X 20" H

45105
5 GAL / 12" L X 12" W X 24" L

LEG STYLES

For detailed images of our leg styles, please see page 107.

ELECTRIC CAPABILITIES

To add electrification to any Insulated Coffee Urn,
simply add "-E" to the end of the item number.

POWERCOAT FINISHES

Looking for a product in a different color? Let our team know.
We can often customize a product to suit your exact needs.

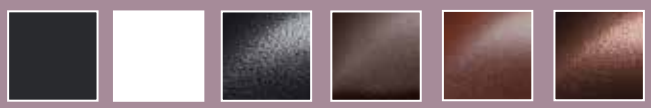

NERO **BIANCO** **BLACK DIAMOND** **ESPRESSO** **LEATHER** **BURNT UMBER**

Utensils and Flatware

EZ USE BANQUET UTENSILS

Available in three finishes - mirror, matte, & hammered -
and in three stunning hues - gold, rose gold, & black.

EZ USE BANQUET SERVING FORK
WITH HOLLOW COOL HANDLE

9455G
14" L / GOLD

EZ USE BANQUET SERVING LADLE
WITH HOLLOW COOL HANDLE

9456G
15" L / 6 OZ / GOLD

EZ USE BANQUET SERVING SOLID SPOON
WITH HOLLOW COOL HANDLE

9457G
13.5" L / 2 OZ / GOLD

EZ USE BANQUET SERVING SLOTTED SPOON
WITH HOLLOW COOL HANDLE

9458G
13.5" L / GOLD.

EZ USE BANQUET SERVING SOLID TURNER
WITH HOLLOW COOL HANDLE

9459G
14.75" L / GOLD

EZ USE BANQUET SERVING SLOTTED TURNER
WITH HOLLOW COOL HANDLE

9460G
14.75" L / GOLD

EZ USE BANQUET SERVING TONG
WITH HOLLOW COOL HANDLE

9461G
9.25" L / GOLD

EZ USE BANQ SERVING SAUCE LADLE
WITH HOLLOW COOL HANDLE

9462G
10" L / 1 OZ / GOLD

EZ USE BANQUET SOLID SERVING SPOON
WITH HOLLOW COOL HANDLE

9463G
9.75" L / 1 OZ / GOLD

EZ USE BANQUET SLOTTED SERVING SPOON
WITH HOLLOW COOL HANDLE

9464G
9.75"L / GOLD

EZ USE BANQUET PASTRY SERVER
WITH HOLLOW COOL HANDLE

9465G
10.25"L / GOLD

EZ USE BANQUET SERVING TONGS
WITH HOLLOW COOL HANDLE

9469G
6" L / GOLD

Our EZ Use Banquet Utensils are available in a variety of finishes:

GG	RG	B		polished
GM	RGM	BM	BF	matte
HFG	HFRG	HFB	HF	hammered finish
gold	rose gold	black	stainless	

STAINLESS STEEL BANQUET UTENSILS

Classic stainless steel banquet utensils to help you serve in style.

BANQUET TONGS

9450
9″ L

BANQUET SERVING FORK/MEAT

9453
12.5″ L

SALAD TONGS

9089SS
11.5″ L

FLATWARE

Setting the perfect table is easy when choosing from Bon Chef's flatware collections. Elegant, contemporary, whimsical, classic - the possibilities are endless.

THE TAVOLA COLLECTION:

ROMAN

S3700B	ROMAN TEASPOON	6.25″ L
S3722B	ROMAN ROUND BOWL SOUP SPOON	6.625″ L
S3702B	ROMAN ICE TEASPOON	7.25″ L
S3703B	ROMAN SOUP/DESSERT SPOON	6.25″ L
S3704B	ROMAN TABLE SERVING SPOON	8.75″ L
S3706B	ROMAN EURO DINNER FORK	8.125″ L
S3707B	ROMAN SALAD/DESSERT FORK	7.125″ L
S3708B	ROMAN OYSTER/COCKTAIL FORK	6.25″ L
S3712B	ROMAN EURO DINNER KNIFE	9.375″ L
S3713B	ROMAN BUTTER KNIFE	6.875″ L
S3718B	ROMAN FRUIT/DESSERT KNIFE	8.5″ L
S3715B	ROMAN STEAK KNIFE	9.5″ L
S3716B	ROMAN DEMITASSE SPOON	4.5″ L

Available in multiple finishes!

	gold	rose gold	black	satin
polished	G	RG	B	
matte	GM	RGM	BM	

To order, simply add the corresponding initals to the end of the product item number. To order polished stainless steel, use the item number only. *For more information, visit us at www.bonchef.com or call us at 1-800-331-0177.*

THE TAVOLA COLLECTION:

COMO

S4000	COMO TEASPOON	6.325″ L
S4001	COMO BOULLION SPOON	6.325″ L
S4002	COMO ICE TEASPOON	7.875″ L
S4007	COMO SALAD FORK	7″ L
S4008	COMO OYSTER FORK	5.5″ L
S4011	COMO SOLID HANDLE DINNER KNIFE	9.125″ L
S4010	COMO BUTTER KNIFE	6.75″ L
S4005	COMO EURO DINNER FORK	8.25″ L
S4004	COMO TABLE SERVING SPOON	8.5″ L
S4003	COMO SOUP/DESSERT SPOON	8″ L
S4016	COMO DEMITASSE SPOON - *Regular Only*	4.875″ L

Available in multiple finishes!

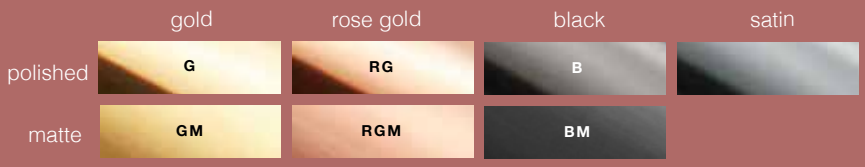

To order, simply add the corresponding initals to the end of the product item number. To order polished stainless steel, use the item number only. *For more information, visit us at www.bonchef.com or call us at 1-800-331-0177.*

THE TAVOLA COLLECTION:

MANHATTAN

S3000	MANHATTAN TEASPOON	6.5" L
S3001	MANHATTAN BOULLION SPOON	6.375" L
S3003	MANHATTAN OBLONG SOUP/DESSERT SPOON	7.75" L
S3017	MANHATTAN EURO DINNER FORK	8.375" L
S3007	MANHATTAN SALAD FORK	6.75" L
S3008	MANHATTAN OYSTER FORK	5.375" L
S3011	MANHATTAN SOLID HANDLE DINNER KNIFE	9" L
S3010	MANHATTAN BUTTER KNIFE	6.625" L
S3016	MANHATTAN DEMITASSE SPOON	4.875" L
S3002	MANHATTAN ICE TEASPOON - *Regular Only*	8" L
S3004	MANHATTAN TABLESPOON - *Regular Only*	8.5" L
S3005	MANHATTAN DINNER FORK - *Regular Only*	8" L

*Also available in Bon Steel

Available in multiple finishes!

	gold	rose gold	black	satin	rainbow
polished	G	RG	B		RB
matte	GM	RGM	BM		

The Manhattan collection is also available in a Rainbow finish.

To order, simply add the corresponding initals to the end of the product item number. To order polished stainless steel, use the item number only. *For more information, visit us at www.bonchef.com or call us at 1-800-331-0177.*

AMORE

S400	AMORE TEASPOON	5.95" L
S401	AMORE BOUILLON SPOON	6.09" L
S402	AMORE ICE TEASPOON	7.37" L
S403	AMORE SOUP/DESSERT SPOON	7.26" L
S404	AMORE TABLE SERVING SPOON	9.23" L
S405	AMORE REG. DINNER FORK	7.59" L
S406	AMORE EURO DINNER FORK	8.14" L
S407	AMORE SALAD/DESSERT FORK	7.16" L
S408	AMORE OYSTER/COCKTAIL FORK	5.68" L
S409	AMORE HOLLOW HANDLE DINNER KNIFE REG.	9.20" L
S412	AMORE SOLID HANDLE DINNER KNIFE EURO	9.66" L
S413	AMORE FLAT HANDLE BUTTER SPREADER	6.70" L
S414	AMORE HOLLOW HANDLE DINNER KNIFE EURO	9.60" L
S415	AMORE EURO SOLID HANDLE STEAK KNIFE	9.75" L
S416	AMORE DEMITASSE SPOON	4.37" L

AVAILABLE IN 18/10 STAINLESS STEEL
AS WELL AS COST SAVING BONSTEEL.
To order Bonsteel, simply add SBS before the item number.

APOLLO

SBS3600	APOLLO TEASPOON	5.98″ L
SBS3601	APOLLO BOULLION SPOON	5.69″ L
SBS3602	APOLLO ICE TEASPOON	8.70″ L
SBS3603	APOLLO SOUP/DESSERT SPOON	7.56″ L
SBS3606	APOLLO EURO DINNER FORK	8.54″ L
SBS3607	APOLLO SALAD DESSERT FORK	7.64″ L
SBS3608	APOLLO OYSTER FORK	5.28″ L
S3612	APOLLO SOLID HANDLE EURO DINNER KNIFE	9.21″ L
SBS3613	APOLLO SOLID HANDLE BUTTER KNIFE	6.77″ L
SBS3616	APOLLO DEMITASSE SPOON	4.49″ L

AVAILABLE IN COST SAVING BONSTEEL

ASPEN

S3200	ASPEN TEASPOON	6.5" L
S3201	ASPEN BOUILLON SPOON	6.375" L
S3202	ASPEN ICE TEASPOON	8" L
S3203	ASPEN SOUP/DESSERT SPOON	7.5" L
S3204	ASPEN TABLE SERVING SPOON	8.5" L
S3205	ASPEN REG. DINNER FORK	7.875" L
S3207	ASPEN SALAD FORK	6.75" L
S3208	ASPEN OYSTER FORK	4.875" L
S3210	ASPEN BUTTER KNIFE	7.125" L
S3211	ASPEN SOLID HANDLE DINNER KNIFE	9.375" L
S3212	ASPEN STEAK KNIFE	9.571" L
S3216	ASPEN DEMITASSE SPOON	5" L
S3217	ASPEN EURO DINNER FORK	8.25" L

AVAILABLE IN 18/10 STAINLESS STEEL
AS WELL AS COST SAVING BONSTEEL.
To order Bonsteel, simply add SBS before the item number.

BOLERO

S700	BOLERO TEASPOON	5.93″ L
S701	BOLERO BOUILLON SPOON	6.06″ L
S702	BOLERO ICE TEASPOON	7.38″ L
S703	BOLERO SOUP/DESSERT SPOON	7.21″ L
S704	BOLERO TABLE SERVING SPOON	9.24″ L
S705	BOLERO REG. DINNER FORK	7.52″ L
S706	BOLERO EURO DINNER FORK	8.19″ L
S707	BOLERO SALAD/DESSERT FORK	5.67″ L
S708	BOLERO OYSTER/COCKTAIL FORK	7.16″ L
S709	BOLERO HOLLOW HANDLE DINNER KNIFE REG.	9.22″ L
S711	BOLERO SOLID HANDLE DINNER KNIFE REG.	9.22″ L
S712	BOLERO SOLID HANDLE DINNER KNIFE EURO	9.63″ L
S713	BOLERO FLAT HANDLE BUTTER SPREADER	6.75″ L
S714	BOLERO HOLLOW HANDLE DINNER KNIFE EURO	9.67″ L
S715	BOLERO EURO SOLID HANDLE STEAK KNIFE	9.66″ L
S716	BOLERO DEMITASSE SPOON	4.69″ L

AVAILABLE IN 18/10 STAINLESS STEEL

BREEZE

S2100	BREEZE TEASPOON	6.24″ L
S2101	BREEZE BOUILLON SPOON	6.27″ L
S2102	BREEZE ICE TEASPOON	7.70″ L
S2103	BREEZE SOUP/DESSERT SPOON	7.53″ L
S2105	BREEZE REG. DINNER FORK	7.78″ L
S2106	BREEZE EURO DINNER FORK	8.54″ L
S2107	BREEZE SALAD/DESSERT FORK	7.30″ L
S2108	BREEZE OYSTER/COCKTAIL FORK	5.68″ L
S2112	BREEZE EURO SOLID HANDLE DINNER FORK	9.89″ L
S2115	BREEZE EURO SOLID HANDLE STEAK KNIFE	10.14″ L
S2116	BREEZE DEMITASSE SPOON	4.97″ L
S2117	BREEZE EURO SOLID HANDLE BUTTER KNIFE	7.05″ L

AVAILABLE IN 18/10 STAINLESS STEEL

BRITANY

S1600	BRITANY BOUILLON SPOON	6.37” L
S1601	BRITANY DEMITASSE SPOON	6.27” L
S1602	BRITANY EURO DINNER FORK	7.77” L
S1603	BRITANY EURO SOLID HANDLE BUTTER KNIFE	7.60” L
S1605	BRITANY EURO SOLID HANDLE KNIFE	7.82” L
S1606	BRITANY EURO SOLID HANDLE STEAK KNIFE	8.67” L
S1607	BRITANY ICE TEASPOON	7.33” L
S1608	BRITANY OYSTER/COCKTAIL FORK	5.78” L
S1612	BRITANY REG DINNER FORK	9.86” L
S1615	BRITANY SALAD/DESSERT FORK	10.01” L
S1616	BRITANY SOUP/DESSERT SPOON	4.97” L
S1517	BRITANY TEASPOON	6.96” L

AVAILABLE IN 18/10 STAINLESS STEEL

CHAMBERS

S1101	CHAMBERS BOUILLON SPOON	6.13" L
S1113	CHAMBERS FLAT HANDLE BUTTER SPREADER	6.64" L
S1116	CHAMBERS DEMITASSE SPOON	4.63" L
S1106	CHAMBERS DINNER FORK EURO	8.48" L
S1105	CHAMBERS DINNER FORK	7.3" L
S1114	CHAMBERS HOLLOW HANDLE DINNER KNIFE EURO	9.64" L
S1112	CHAMBERS SOLID HANDLE DINNER KNIFE EURO	9.17" L
S1109	CHAMBERS HOLLOW HANDLE DINNER KNIFE REG	9.3" L
S1111	CHAMBERS SOLID HANDLE DINNER KNIFE REG	8.93" L
S1120	CHAMBERS GAUCHO STEAK KNIFE	9.75" L
S1102	CHAMBERS ICE TEASPOON	7.40" L
S1108	CHAMBERS OYSTER/COCKTAIL FORK	4.87" L
S1107	CHAMBERS SALAD/DESSERT FORK	7.17" L
S1103	CHAMBERS SOUP/DESSERT SPOON	7.37" L
S1115	CHAMBERS STEAK KNIFE, EURO, SOLID HANDLE	9.42" L
S1104	CHAMBERS TABLE SERVING SPOON	9.26" L
S1100	CHAMBERS TEASPOON	6.32" L

AVAILABLE IN 18/10 STAINLESS STEEL
AS WELL AS COST SAVING BONSTEEL.
To order Bonsteel, simply add SBS before the item number.

CORDOBA

S3401	CORDOBA BOUILLON SPOON	6.69” L
S3413	CORDOBA BUTTER SPREADER	8.03” L
S3416	CORDOBA DEMITASSE SPOON	4.88” L
S3406	CORDOBA EURO DINNER FORK	8.19” L
S3402	CORDOBA ICED TEASPOON	8.03” L
S3408	CORDOBA OYSTER FORK	5.49” L
S3412	CORDOBA S/H EURO DINNER KNIFE	9.45” L
S3407	CORDOBA SALAD/DESSERT FORK	6.97” L
S3403	CORDOBA SOUP/DESSERT SPOON	7.01” L
S3400	CORDOBA TEASPOON	6.57” L

AVAILABLE IN 18/10 STAINLESS STEEL

ELEGANT

S2501	ELEGANT BOUILLON SPOON	6.13" L
S2516	ELEGANT DEMITASSE SPOON	4.79" L
S2506	ELEGANT EURO DINNER FORK	7.49" L
S2517	ELEGANT EURO SOLID HANDLE BUTTER KNIFE	6.9" L
S2512	ELEGANT EURO SOLID HANDLE DINNER KNIFE	9.83" L
S2502	ELEGANT ICE TEASPOON	7.65" L
S2508	ELEGANT OYSTER/COCKTAIL FORK	7.2" L
S2505	ELEGANT REG DINNER FORK	9.06" L
S2507	ELEGANT SALAD/DESSERT FORK	8.37" L
S2503	ELEGANT SOUP/DESSERT SPOON	7.29" L
S2504	ELEGANT TABLE SERVING SPOON	9.06" L
S2500	ELEGANT TEASPOON	6.16" L

AVAILABLE IN 18/10 STAINLESS STEEL

EMPIRE

S2401	EMPIRE BOUILLON SPOON	6.23″ L
S2416	EMPIRE DEMITASSE SPOON	4.8″ L
S2406	EMPIRE EURO DINNER FORK	8.22″ L
S2417	EMPIRE EURO SOLID HANDLE BUTTER KNIFE	6.94″ L
S2412	EMPIRE EURO SOLID HANDLE DINNER KNIFE	9.8″ L
S2402	EMPIRE ICE TEASPOON	7.64″ L
S2408	EMPIRE OYSTER/COCKTAIL FORK	5.64″ L
S2405	EMPIRE REG DINNER FORK	7.4″ L
S2407	EMPIRE SALAD/DESSERT FORK	7.15″ L
S2403	EMPIRE SOUP/DESSERT SPOON	7.2″ L
S2400	EMPIRE TEASPOON	6.23″ L

AVAILABLE IN 18/10 STAINLESS STEEL

FLORENCE

S800	FLORENCE TEASPOON	5.99″ L
S801	FLORENCE BOUILLON SPOON	6.12″ L
S802	FLORENCE ICE TEASPOON	7.42″ L
S803	FLORENCE SOUP/DESSERT SPOON	7.22″ L
S804	FLORENCE TABLE SERVING SPOON	9.23″ L
S805	FLORENCE REG. DINNER FORK	7.62″ L
S806	FLORENCE EURO DINNER FORK	8.20″ L
S807	FLORENCE SALAD/DESSERT FORK	7.20″ L
S808	FLORENCE OYSTER/COCKTAIL FORK	5.69″ L
S809	FLORENCE HOLLOW HANDLE DINNER KNIFE REG.	9.17″ L
S811	FLORENCE SOLID HANDLE DINNER KNIFE REG.	9.20″ L
S812	FLORENCE SOLID HANDLE DINNER KNIFE EURO	9.65″ L
S813	FLORENCE FLAT HANDLE BUTTER SPREADER	6.75″ L
S814	FLORENCE HOLLOW HANDLE DINNER KNIFE EURO	9.16″ L
S815	FLORENCE SOLID HANDLE STEAK KNIFE EURO	9.64″ L
S816	FLORENCE DEMITASSE SPOON	4.67″ L

AVAILABLE IN 18/10 STAINLESS STEEL

FOREVER

S2301	FOREVER BOUILLON SPOON	6.27″ L
S2316	FOREVER DEMITASSE SPOON	4.79″ L
S2306	FOREVER EURO DINNER FORK	8.48″ L
S2317	FOREVER EURO SOLID HANDLE BUTTER KNIFE	6.95″ L
S2312	FOREVER EURO SOLID HANDLE DINNER KNIFE	9.84″ L
S2302	FOREVER ICE TEASPOON	7.67″ L
S2308	FOREVER OYSTER/COCKTAIL FORK	5.79″ L
S2305	FOREVER REG DINNER FORK	7.37″ L
S2307	FOREVER SALAD/DESSERT FORK	7.08″ L
S2303	FOREVER SOUP/DESSERT SPOON	7.66″ L
S2300	FOREVER TEASPOON	6.35″ L

AVAILABLE IN 18/10 STAINLESS STEEL

GOTHIC

S1301	GOTHIC BOUILLON SPOON	6.31″ L
S1316	GOTHIC DEMITASSE SPOON	5.01″ L
S1318	GOTHIC DESSERT KNIFE	8″ L
S1306	GOTHIC EURO DINNER FORK	8.6″ L
S1317	GOTHIC EURO SOLID HANDLE BUTTER KNIFE	6.9″ L
S1312	GOTHIC EURO SOLID HANDLE KNIFE	9.85″ L
S1315	GOTHIC EURO SOLID HANDLE STEAK KNIFE	10.01″ L
S1302	GOTHIC ICE TEASPOON	7.40″ L
S1308	GOTHIC OYSTER/COCKTAIL FORK	5.68″ L
S1305	GOTHIC REG DINNER FORK	7.79″ L
S1307	GOTHIC SALAD/DESSERT FORK	7.29″ L
S1303	GOTHIC SOUP/DESSERT SPOON	7.49″ L
S1300	GOTHIC TEASPOON	6.32″ L

AVAILABLE IN 18/10 STAINLESS STEEL

JULIA

S2601	JULIA BOUILLON SPOON	6.19″ L
S2616	JULIA DEMITASSE SPOON	4.76″ L
S2606	JULIA EURO DINNER FORK	8.34″ L
S2617	JULIA EURO SOLID HANDLE BUTTER KNIFE	6.92″ L
S2612	JULIA EURO SOLID HANDLE DINNER KNIFE	9.84″ L
S2602	JULIA ICE TEASPOON	7.7″ L
S2608	JULIA OYSTER/COCKTAIL FORK	5.65″ L
S2605	JULIA REG DINNER FORK	7.32″ L
S2607	JULIA SALAD/DESSERT FORK	7.09″ L
S2603	JULIA SOUP/DESSERT SPOON	7.23″ L
S2604	JULIA TABLE SERVING SPOON	9.15″ L
S2600	JULIA TEASPOON	6.22″ L

AVAILABLE IN 18/10 STAINLESS STEEL

KINGS

S2701	KINGS BOUILLON SPOON	6.22″ L
S2716	KINGS DEMITASSE SPOON	4.8″ L
S2706	KINGS EURO DINNER FORK	8.38″ L
S2717	KINGS EURO SOLID HANDLE BUTTER KNIFE	6.88″ L
S2712	KINGS EURO SOLID HANDLE DINNER KNIFE	9.88″ L
S2702	KINGS ICE TEASPOON	7.7″ L
S2708	KINGS OYSTER/COCKTAIL FORK	5.63″ L
S2705	KINGS REG DINNER FORK	7.38″ L
S2707	KINGS SALAD/DESSERT FORK	7.07″ L
S2703	KINGS SOUP/DESSERT SPOON	7.19″ L
S2704	KINGS TABLE SERVING SPOON	9.13″ L
S2700	KINGS TEASPOON	6.24″ L

AVAILABLE IN 18/10 STAINLESS STEEL

LIBERTY

S1901	LIBERTY BOUILLON SPOON	6.29″ L
S1916	LIBERTY DEMITASSE SPOON	4.99″ L
S1906	LIBERTY EURO DINNER FORK	8.58″ L
S1917	LIBERTY EURO SOLID HANDLE BUTTER KNIFE	6.95″ L
S1912	LIBERTY EURO SOLID HANDLE DINNER KNIFE	9.9″ L
S1915	LIBERTY EURO SOLID HANDLE STEAK KNIFE	10.06″ L
S1902	LIBERTY ICE TEASPOON	7.76″ L
S1908	LIBERTY OYSTER/COCKTAIL FORK	5.71″ L
S1905	LIBERTY REG DINNER FORK	7.71″ L
S1907	LIBERTY SALAD/DESSERT FORK	7.29″ L
S1903	LIBERTY SOUP/DESSERT SPOON	7.56″ L
S1900	LIBERTY TEASPOON	6.29″ L

AVAILABLE IN 18/10 STAINLESS STEEL

MILAN

S3813	MILAN BUTTER SPREADER	6.625” L
S3806	MILAN EURO DINNER FORK	8.25” L
S3802	MILAN ICE TEASPOON	7.625" L
S3807	MILAN SALAD/DESSERT FORK	7.375” L
S3811	MILAN SOLID HANDLE DINNER KNIFE REG.	9.125” L
S3803	MILAN SOUP/DESSERT SPOON	7.125” L
S3815	MILAN STEAK KNIFE	9.125” L
S3804	MILAN TABLE SERVING SPOON	8.25” L
S3800	MILAN TEASPOON	5.5” L

AVAILABLE IN 18/10 STAINLESS STEEL

MIMOSA

S2801	MIMOSA BOUILLON SPOON	6.18" L
S2816	MIMOSA DEMITASSE SPOON	4.83" L
S2806	MIMOSA EURO DINNER FORK	8.46" L
S2817	MIMOSA EURO SOLID HANDLE BUTTER KNIFE	6.89" L
S2812	MIMOSA EURO SOLID HANDLE DINNER KNIFE	9.77" L
S2802	MIMOSA ICE TEASPOON	7.71" L
S2808	MIMOSA OYSTER/COCKTAIL FORK	7.18" L
S2805	MIMOSA REG DINNER FORK	7.34" L
S2807	MIMOSA SALAD/DESSERT FORK	7.15" L
S2803	MIMOSA SOUP/DESSERT SPOON	7.18" L
S2804	MIMOSA TABLE SERVING SPOON	9.19" L
S2800	MIMOSA TEASPOON	6.29" L

AVAILABLE IN 18/10 STAINLESS STEEL

MONROE

S101	MONROE BOUILLON SPOON	5.8″ L
S110	MONROE HOLLOW HANDLE BREAD & BUTTER KNIFE	6.9″ L
S113	MONROE FLAT HANDLE BUTTER SPREADER	6.61″ L
S116	MONROE DEMITASSE SPOON	4.71″ L
S106	MONROE DINNER FORK, EURO,	8.15″ L
S105	MONROE DINNER FORK	7.5″ L
S112	MONROE SOLID HANDLE DINNER KNIFE, EURO	9.17″ L
S109	MONROE HOLLOW HANDLE DINNER KNIFE	9.3″ L
S111	MONROE SOLID HANDLE DINNER KNIFE	8.93″ L
S102	MONROE ICE TEASPOON	7.38″ L
S108	MONROE OYSTER/COCKTAIL FORK	5.55″ L
S107	MONROE SALAD/DESSERT FORK	7.06″ L
S103	MONROE SOUP/DESSERT SPOON	7″ L
S115	MONROE SOLID HANDLE STEAK KNIFE, EURO	9.45″ L
S104	MONROE TABLE SERVING SPOON	8.43″ L
S100	MONROE TEASPOON	5.92″ L

AVAILABLE IN 18/10 STAINLESS STEEL
AS WELL AS COST SAVING BONSTEEL.
To order Bonsteel, simply add SBS before the item number.

NILE

S1701	NILE BOUILLON SPOON	6.29” L
S1716	NILE DEMITASSE SPOON	4.94” L
S1706	NILE EURO DINNER FORK	8.58” L
S1717	NILE EURO SOLID HANDLE BUTTER KNIFE	6.95” L
S1712	NILE EURO SOLID HANDLE KNIFE	9.92” L
S1715	NILE EURO SOLID HANDLE STEAK KNIFE	10.03” L
S1702	NILE ICE TEASPOON	7.73” L
S1708	NILE OYSTER/COCKTAIL FORK	5.71” L
S1705	NILE REG. DINNER FOR	7.83” L
S1707	NILE SALAD/DESSERT FORK	7.35” L
S1703	NILE SOUP/DESSERT SPOON	7.01" L
S1700	NILE TEASPOON	6.29” L

AVAILABLE IN 18/10 STAINLESS STEEL

PRISM

S501	PRISM BOUILLON SPOON	6.13” L
S516	PRISM DEMITASSE SPOON	4.66” L
S506	PRISM EURO DINNER FORK	8.08” L
S515	PRISM EURO SOLID HANDLE STEAK KNIFE	9.81” L
S513	PRISM FLAT HANDLE BUTTER SPREADER	6.69” L
S514	PRISM HOLLOW HANDLE DINNER KNIFE EURO	9.63” L
S509	PRISM HOLLOW HANDLE DINNER KNIFE REG.	9.17” L
S502	PRISM ICE TEASPOON	7.39” L
S508	PRISM OYSTER/COCKTAIL FORK	5.68” L
S505	PRISM REG. DINNER FORK	7.49” L
S507	PRISM SALAD/DESSERT FORK	7.07” L
S511	PRISM SOLID HANDLE DINNER KNIFE REG.	9.18” L
S512	PRISM SOLID HANDLE KNIFE EURO	9.63” L
S503	PRISM SOUP/DESSERT SPOON	7.20” L
S504	PRISM TABLE SERVING SPOON	9.19” L
S500	PRISM TEASPOON	5.83” L

AVAILABLE IN 18/10 STAINLESS STEEL

QUEEN ANNE

S1801	QUEEN ANNE BOUILLON SPOON	6.21″ L
S1816	QUEEN ANNE DEMITASSE SPOON	4.97″ L
S1806	QUEEN ANNE EURO DINNER FORK	8.55″ L
S1817	QUEEN ANNE EURO SOLID HANDLE BUTTER KNIFE	6.92″ L
S1812	QUEEN ANNE EURO SOLID HANDLE DINNER KNIFE	9.78″ L
S1815	QUEEN ANNE EURO SOLID HANDLE STEAK KNIFE	9.94″ L
S1802	QUEEN ANNE ICE TEASPOON	7.65″ L
S1808	QUEEN ANNE OYSTER/COCKTAIL FORK	5.70″ L
S1805	QUEEN ANNE REG DINNER FORK	7.78″ L
S1807	QUEEN ANNE SALAD/DESSERT FORK	7.27″ L
S1803	QUEEN ANNE SOUP/DESSERT SPOON	7.62″ L
S1800	QUEEN ANNE TEASPOON	5.70″ L

AVAILABLE IN 18/10 STAINLESS STEEL

RAVELLO

S4617	RAVELLO BUTTER KNIFE, SOLID HANDLE	7.16” L
S4616	RAVELLO DEMITASSE SPOON	4.57” L
S4618	RAVELLO DESSERT KNIFE, SOLID HANDLE	8.11” L
S4606	RAVELLO DINNER FORK, EURO	8.28” L
S4605	RAVELLO DINNER FORK	7.28” L
S4611	RAVELLO DINNER KNIFE	9” L
S4624	RAVELLO ESCARGOT FORK	6” L
S4602	RAVELLO ICED TEASPOON	7.16” L
S4603	RAVELLO OVAL BOWL SOUP/DESSERT SPOON	7.28” L
S4608	RAVELLO OYSTER/COCKTAIL FORK	5.75” L
S4622	RAVELLO ROUND SOUP SPOON	6.88” L
S4607	RAVELLO SALAD FORK	6.5” L
S4615	RAVELLO STEAK KNIFE, SOLID HANDLE	9.25” L
S4604	RAVELLO TABLESPOON/SERVING SPOON	8.22” L
S4623	RAVELLO TEASPOON, EURO	5.33” L
S4600	RAVELLO TEASPOON	6.28” L

AVAILABLE IN 18/10 STAINLESS STEEL

REFLECTIONS

S1201	REFLECTIONS BOUILLON SPOON	6.28" L
S1216	REFLECTIONS DEMITASSE SPOON	4.95" L
S1206	REFLECTIONS EURO DINNER FORK	8.62" L
S1217	REFLECTIONS EURO SOLID HANDLE BUTTER KNIFE	6.93" L
S1212	REFLECTIONS EURO SOLID HANDLE KNIFE	9.91" L
S1215	REFLECTIONS EURO SOLID HANDLE STEAK KNIFE	9.98" L
S1213	REFLECTIONS FLAT HANDLE BUTTER SPREADER	6.64" L
S1202	REFLECTIONS ICE TEASPOON	7.73" L
S1208	REFLECTIONS OYSTER/COCKTAIL FORK	5.66" L
S1205	REFLECTIONS REG DINNER FORK	7.68" L
S1207	REFLECTIONS SALAD/DESSERT FORK	7.20" L
S1203	REFLECTIONS SOUP/DESSERT SPOON	7.42" L
S1200	REFLECTIONS TEASPOON	6.24" L

AVAILABLE IN 18/10 STAINLESS STEEL
AS WELL AS COST SAVING BONSTEEL.
To order Bonsteel, simply add SBS before the item number.

RENOIR

S901	RENOIR BOUILLON SPOON	6.11” L
S916	RENOIR DEMITASSE SPOON	4.66” L
S906	RENOIR EURO DINNER FORK	8.17” L
S915	RENOIR EURO SOLID HANDLE STEAK KNIFE	9.77” L
S913	RENOIR FLAT HANDLE BUTTER SPREADER	6.66” L
S914	RENOIR HOLLOW HANDLE DINNER KNIFE EURO	9.58” L
S909	RENOIR HOLLOW HANDLE DINNER KNIFE REG.	9.21” L
S902	RENOIR ICE TEASPOON	7.36” L
S908	RENOIR OYSTER/COCKTAIL FORK	5.61” L
S905	RENOIR REG. DINNER FORK	7.59” L
S907	RENOIR SALAD/DESSERT FORK	7.21” L
S912	RENOIR SOLID HANDLE DINNER KNIFE EURO	9.55” L
S911	RENOIR SOLID HANDLE DINNER KNIFE REG.	9.20” L
S903	RENOIR SOUP/DESSERT SPOON	7.23” L
S904	RENOIR TABLE SERVING SPOON	9.23” L
S900	RENOIR TEASPOON	5.95” L

AVAILABLE IN 18/10 STAINLESS STEEL

SAFARI

S2901	SAFARI BOUILLON SPOON	6.17″ L
S2916	SAFARI DEMITASSE SPOON	4.77″ L
S2906	SAFARI EURO DINNER FORK	8.11″ L
S2917	SAFARI EURO SOLID HANDLE BUTTER KNIFE	6.94″ L
S2912	SAFARI EURO SOLID HANDLE DINNER KNIFE	9.85″ L
S2902	SAFARI ICE TEASPOON	7.66″ L
S2908	SAFARI OYSTER/COCKTAIL FORK	5.63″ L
S2905	SAFARI REG. DINNER FORK	7.42″ L
S2907	SAFARI SALAD/DESSERT FORK	7.12″ L
S2903	SAFARI SOUP/DESSERT SPOON	7.20″ L
S2900	SAFARI TEASPOON	6.18″ L

AVAILABLE IN 18/10 STAINLESS STEEL

SCARLETT

S3901	SCARLETT BOUILLON SPOON	6.375″ L
S3910	SCARLETT BUTTER KNIFE	6.625″ L
S3916	SCARLETT DEMITASSE SPOON	4.875″ L
S3906	SCARLETT EURO DINNER FORK	8.375″ L
S3920	SCARLETT GAUCHO STEAK KNIFE HOLLOW HANDLE	9.75″ L
S3902	SCARLETT ICE TEASPOON	8″ L
S3908	SCARLETT OYSTER FORK	5.375″ L
S3907	SCARLETT SALAD FORK	6.75″ L
S3911	SCARLETT SOLID HANDLE DINNER KNIFE REG	9″ L
S3903	SCARLETT SOUP/DESSERT SPOON	7.75″ L
S3904	SCARLETT TABLE SERVING SPOON	8.5″ L
S3900	SCARLETT TEASPOON	6.5″ L

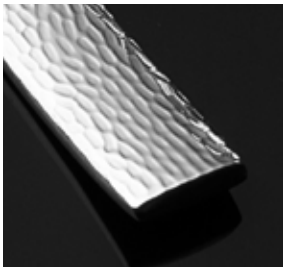

AVAILABLE IN 18/10 STAINLESS STEEL

SHELL

S2001	SHELL BOUILLON SPOON	6.29″ L
S2016	SHELL DEMITASSE SPOON	5.01″ L
S2006	SHELL EURO DINNER FORK	8.58″ L
S2017	SHELL EURO SOLID HANDLE BUTTER KNIFE	7.0″ L
S2012	SHELL EURO SOLID HANDLE KNIFE	9.88″ L
S2015	SHELL EURO SOLID HANDLE STEAK KNIFE	10.03″ L
S2002	SHELL ICE TEASPOON	7.66″ L
S2008	SHELL OYSTER/COCKTAIL FORK	5.69″ L
S2005	SHELL REG. DINNER FORK	7.78″ L
S2007	SHELL SALAD/DESSERT FORK	7.26″ L
S2003	SHELL SOUP/DESSERT SPOON	7.57″ L
S2000	SHELL TEASPOON	6.3″ L

AVAILABLE IN 18/10 STAINLESS STEEL

SOMBRERO

S1001	SOMBRERO BOUILLON SPOON	6.13” L
S1013	SOMBRERO BUTTER SPREADER, FLAT HANDLE	6.72” L
S1016	SOMBRERO DEMITASSE SPOON	4.69” L
S1006	SOMBRERO DINNER FORK, EURO	8.19” L
S1005	SOMBRERO DINNER FORK	7.59” L
S1014	SOMBRERO HOLLOW HANDLE DINNER KNIFE EURO	9.6” L
S1012	SOMBRERO SOLID HANDLE DINNER KNIFE EURO	9.60” L
S1009	SOMBRERO HOLLOW HANDLE DINNER KNIFE	9.22” L
S1011	SOMBRERO SOLID HANDLE DINNER KNIFE	9.25” L
S1002	SOMBRERO ICE TEASPOON	7.39" L
S1008	SOMBRERO OYSTER/COCKTAIL FORK	5.61” L
S1007	SOMBRERO SALAD/DESSERT FORK	7.17" L
S1003	SOMBRERO SOUP/DESSERT SPOON	7.22” L
S1015	SOMBRERO SOLID HANDLE STEAK KNIFE EURO	9.77” L
S1004	SOMBRERO TABLE SERVING SPOON	9.26” L
S1000	SOMBRERO TEASPOON	5.95” L

SOMBRERO BRUSHED FINISH (AVAILABLE IN BONSTEEL ONLY):

SBS3300	SOMBRERO TEASPOON	5.95” L
SBS3301	SOMBRERO BOULLION SPOON	6.13” L
SBS3303	SOMBRERO SOUP/DESSERT SPOON	7.22” L
SBS3305	SOMBRERO REG. DINNER FORK	7.59” L
SBS3306	SOMBRERO EURO DINNER FORK	8.19” L
SBS3307	SOMBRERO SALAD FORK	7.17” L
SBS3308	SOMBRERO OYSTER/COCKTAIL FORK	5.61” L
SBS3312	SOMBRERO SOLID HANDLE DINNER KNIFE EURO	9.60” L
SBS3313	SOMBRERO FLAT HANDLE BUTTER SPREADER	6.72” L
SBS3315	SOMBRERO EURO SOLID HANDLE STEAK KNIFE	9.77” L
SBS3316	SOMBRERO DEMITASSE SPOON	4.69” L

AVAILABLE IN 18/10 STAINLESS STEEL
AS WELL AS COST SAVING BONSTEEL.
To order Bonsteel, simply add SBS before the item number.

SORENTO

S1501	SORENTO BOUILLON SPOON	6.3" L
S1516	SORENTO DEMITASSE SPOON	4.98" L
S1506	SORENTO EURO DINNER FORK	8.58" L
S1517	SORENTO EURO SOLID HANDLE BUTTER KNIFE	6.95" L
S1512	SORENTO EURO SOLID HANDLE DINNER KNIFE	9.79" L
S1515	SORENTO EURO SOLID HANDLE STEAK KNIFE	9.98" L
S1502	SORENTO ICE TEASPOON	7.72" L
S1508	SORENTO OYSTER/COCKTAIL FORK	5.66" L
S1505	SORENTO REG DINNER FORK	7.73" L
S1507	SORENTO SALAD/DESSERT FORK	7.31" L
S1503	SORENTO SOUP/DESSERT SPOON	7.47" L
S1500	SORENTO TEASPOON	6.33" L

AVAILABLE IN 18/10 STAINLESS STEEL

TUSCANY

S301	TUSCANY BOUILLON SPOON	6.19″ L
S316	TUSCANY DEMITASSE SPOON	4.69″ L
S306	TUSCANY EURO DINNER FORK	8.2″ L
S315	TUSCANY EURO SOLID HANDLE STEAK KNIFE	9.7″ L
S313	TUSCANY FLAT HANDLE BUTTER SPREADER	6.97″ L
S320	TUSCANY GAUCHO STEAK KNIFE HOLLOW HANDLE	9.75″ L
S314	TUSCANY HOLLOW HANDLE DINNER KNIFE EURO	9.68″ L
S309	TUSCANY HOLLOW HANDLE DINNER KNIFE REG.	8.9″ L
S302	TUSCANY ICE TEASPOON	7.51″ L
S308	TUSCANY OYSTER/COCKTAIL FORK	5.55″ L
S305	TUSCANY REG. DINNER FORK	7.54″ L
S307	TUSCANY SALAD/DESSERT FORK	7.12″ L
S312	TUSCANY SOLID HANDLE DINNER KNIFE EURO	9.69″ L
S311	TUSCANY SOLID HANDLE DINNER KNIFE REG.	8.9″ L
S303	TUSCANY SOUP/DESSERT SPOON	7.18″ L
S304	TUSCANY TABLE SERVING SPOON	8.57″ L
S300	TUSCANY TEASPOON	6.33″ L
SBS317	TUSCANY FISH FORK	7.25″ L
SBS318	TUSCANY FISH KNIFE	8.38″ L

AVAILABLE IN 18/10 STAINLESS STEEL
AS WELL AS COST SAVING BONSTEEL.
To order Bonsteel, simply add SBS before the item number.

VICTORIA

S601	VICTORIA BOUILLON SPOON	6.11″ L
S616	VICTORIA DEMITASSE SPOON	4.65″ L
S606	VICTORIA EURO DINNER FORK	8.15″ L
S615	VICTORIA EURO SOLID HANDLE STEAK KNIFE	9.75″ L
S613	VICTORIA FLAT HANDLE BUTTER SPREADER	6.72″ L
S614	VICTORIA HOLLOW HANDLE DINNER KNIFE EURO	9.59″ L
S609	VICTORIA HOLLOW HANDLE DINNER KNIFE REG.	9.23″ L
S602	VICTORIA ICE TEASPOON	7.39″ L
S608	VICTORIA OYSTER/COCKTAIL FORK	5.66″ L
S605	VICTORIA REG. DINNER FORK	7.55″ L
S607	VICTORIA SALAD/DESSERT FORK	7.15″ L
S612	VICTORIA SOLID HANDLE DINNER KNIFE EURO	9.60″ L
S611	VICTORIA SOLID HANDLE DINNER KNIFE REG.	9.16″ L
S603	VICTORIA SOUP/DESSERT SPOON	7.25″ L
S604	VICTORIA TABLE SERVING SPOON	9.22″ L
S600	VICTORIA TEASPOON	5.93″ L

AVAILABLE IN 18/10 STAINLESS STEEL

VIVA

S1401	VIVA BOUILLON SPOON	6.32″ L
S1416	VIVA DEMITASSE SPOON	4.98″ L
S1406	VIVA EURO DINNER FORK 8.11"	8.54″ L
S1417	VIVA EURO SOLID HANDLE BUTTER KNIFE	6.95″ L
S1412	VIVA EURO SOLID HANDLE DINNER KNIFE	9.82″ L
S1415	VIVA EURO SOLID HANDLE STEAK KNIFE	9.99″ L
S1402	VIVA ICE TEASPOON	7.69″ L
S1408	VIVA OYSTER/COCKTAIL FORK	5.7″ L
S1405	VIVA REG DINNER FORK	7.73″ L
S1407	VIVA SALAD/DESSERT FORK	7.2″ L
S1403	VIVA SOUP/DESSERT SPOON	7.47″ L
S1400	VIVA TEASPOON	6.28″ L

AVAILABLE IN 18/10 STAINLESS STEEL

WAVE

S2201	WAVE BOUILLON SPOON	6.31″ L
S2216	WAVE DEMITASSE SPOON	4.95″ L
S2218	WAVE DESSERT KNIFE	8″ L
S2206	WAVE EURO DINNER FORK	8.53″ L
S2217	WAVE EURO SOLID HANDLE BUTTER KNIFE	7.0″ L
S2212	WAVE EURO SOLID HANDLE DINNER KNIFE	9.83″ L
S2215	WAVE EURO SOLID HANDLE STEAK KNIFE	10.06″ L
S2202	WAVE ICE TEASPOON	7.67″ L
S2208	WAVE OYSTER/COCKTAIL FORK	5.62″ L
S2205	WAVE REG DINNER FORK	7.79″ L
S2207	WAVE SALAD/DESSERT FORK	7.33″ L
S2203	WAVE SOUP/DESSERT SPOON	7.6″ L
S2200	WAVE TEASPOON	6.28″ L

AVAILABLE IN 18/10 STAINLESS STEEL

MANHATTAN SCHOLASTIC **ASPEN SCHOLASTIC** **LIBERTY SCHOLASTIC**

SCHOLASTIC

SBS5100	MANHATTAN SCHOLASTIC TEASPOON	6.125" L
SBS5103	MANHATTAN SCHOLASTIC SOUP/DESSERT SPOON	7" L
SBS5105	MANHATTAN SCHOLASTIC REG. DINNER FORK	7.375" L
SBS5111	MANHATTAN SCHOLASTIC SOLID HANDLE DINNER KNIFE	8.875" L
SBS5200	ASPEN SCHOLASTIC TEASPOON	6.125" L
SBS5203	ASPEN SCHOLASTIC SOUP/DESSERT SPOON	7" L
SBS5205	ASPEN SCHOLASTIC REG. DINNER FORK	7.375" L
SBS5211	ASPEN SCHOLASTIC SOLID HANDLE DINNER KNIFE	8.875" L
SBS5300	LIBERTY SCHOLASTIC TEASPOON	6.25" L
SBS5303	LIBERTY SCHOLASTIC SOUP/DESSERT SPOON	7.125" L
SBS5305	LIBERTY SCHOLASTIC REG. DINNER FORK	7.25" L
SBS5311	LIBERTY SCHOLASTIC SOLID HANDLE DINNER KNIFE	8.875" L

Our Scholastic Bon Steel Flatware offers quality and value at an affordable price.

FLATWARE CADDY

10.5" X 8.5" X 3.5"

S10FC 8/8 S/S, CHROME PLATED

TASTING SPOONS

Increase your sales by offering unique appetizers on Bon Chef's tasting spoons. Available in a variety of patterns. Pair with our Tasting Spoon Turntable - the wooden board rotates on a lazy susan. The spoons lock into recessed areas in board.

CHAMBERS
TASTING SPOONS

Options:

STS1101
Boullion Tasting Spoon

STS1103
Soup/Dessert Tasting Spoon

REFLECTIONS
TASTING SPOONS

Options:

STS1201
Boullion Tasting Spoon

STS1203
Soup/Dessert Tasting Spoon

TUSCANY
TASTING SPOONS

Options:

STS301
Boullion Tasting Spoon

STS303
Soup/Dessert Tasting Spoon

WAVE
TASTING SPOONS

Options:

STS2201
Boullion Tasting Spoon

STS2203
Soup/Dessert Tasting Spoon

SOMBRERO
TASTING SPOONS

Options:

STS1001
Boullion Tasting Spoon

STS1003
Soup/Dessert Tasting Spoon

LAZY SUSAN TURNTABLE FOR TASTING SPOONS
AVAILABLE IN MAHOGANY
OR CHERRY

85013
14″ DIA

STEAK KNIVES

Keep your tablescape chic with matching Gaucho Steak Knives matching our favorite patterns.
Heavyweight, durable, flawlessly designed for easy carving.

TUSCANY GAUCHO SIZED STEAK KNIFE

STAINLESS STEEL • HOLLOW HANDLE

S320
9.75″ L

CHAMBERS GAUCHO SIZED STEAK KNIFE

STAINLESS STEEL • HOLLOW HANDLE

S1120
9.75″ L

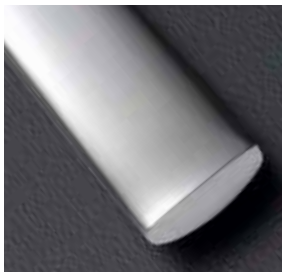

MANHATTAN GAUCHO SIZED STEAK KNIFE

STAINLESS STEEL • HOLLOW HANDLE

S3020
9.75″ L

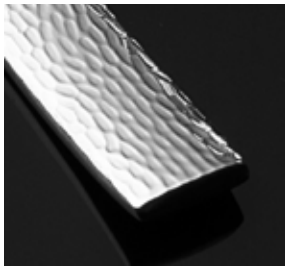

SCARLETT GAUCHO SIZED STEAK KNIFE

STAINLESS STEEL • HOLLOW HANDLE

S3920
9.75″ L

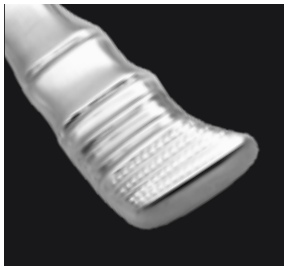

KOBE STEAK KNIFE

STAINLESS STEEL • SATIN FINISH HANDLE • MIRROR FINISH BLADE

S934
9.75″ L / Serrated Edge

GAUCHO STEAK KNIFE

STAINLESS STEEL WITH POLYPROPYLENE HANDLE

S936
10″ L / 5″ Pointed tip blade

GAUCHO STEAK KNIFE

STAINLESS STEEL WITH POLYPROPYLENE HANDLE

S935
10″ L / 5″ Round tip blade

Jumbo 2 rivet handle

GAUCHO STEAK KNIFE

STAINLESS STEEL WITH DARK WOOD HANDLE & pointed tip blade

S937
10″ L

GAUCHO STEAK KNIFE

STAINLESS STEEL WITH PAKKA WOOD HANDLE

S938
9″ L

S939
9.75″ L

GAUCHO STEAK KNIFE BOX

HOLDS SIX GAUCHO STEAK KNIVES

S936BOX
11.375″ L x 8 1/4″ W x 2″ H

LAGUIOLE STEAK KNIFE

RED WOOD HANDLE

S942
8.88″ L / 4″ Blade / 13/0

LAGUIOLE STEAK KNIFE

NATURAL WOOD HANDLE

S943
8.88″ L / 4″ Blade / 13/0

Dinnerware

the CONCENTRIC *collection*

This collection brings a touch of whimsy and playfulness to your plate settings.
In rectangle, round and square, these soft shapes play with height and texture for a refined romance.

SAMPLER PLATE

1000000P
.5 OZ / 4.25″ DIA x .7″ H
QTY/CTN: 36 PCS

BOWL

1000001P
3 OZ / 8″ DIA x 1.2″ H
QTY/CTN: 24PCS

BOWL

1000002P
4 OZ / 10″ DIA X 1.5″ H
QTY/CTN: 24PCS

PASTA/DEEP DISH

1000004P
8 OZ / 11.9″ DIA X 1.8″ H
QTY/CTN: 12PCS

SALAD PLATE

1000011P
8.35″ DIA X .87″ H
QTY/CTN: 36PCS

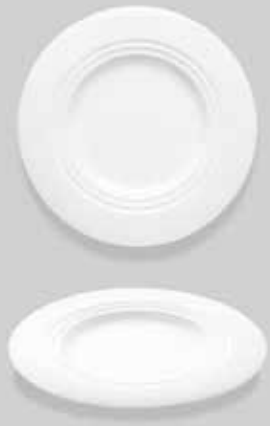

CHARGER PLATE

1000017P
12.8″ DIA X .94″ H
QTY/CTN: 8PCS

DINNER PLATE

1000014P
11″ DIA X .94″ H
QTY/CTN: 18PCS

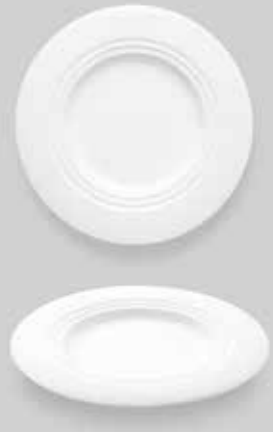

B&B PLATE

1000010P
6.1″ DIA X .6″ H
QTY/CTN: 36PCS

SQUARE DINNER PLATE

1000013P
10.9″ X 1.1″ H
QTY/CTN: 18PCS

SQUARE SALAD PLATE

1000012P
8.5″ DIA
QTY/CTN: 36PCS

SQUARE PASTA/DEEP DISH

1000003P
8 OZ / 11.25″ DIA X 1.7″ H
QTY/CTN: 12PCS

OVAL PASTA/DEEP DISH

1000016P
16 OZ / 12″ L X 9.45″ W X 1.7″ H
QTY/CTN: 12PCS

8 OZ CUP

1000007P
4.5″ L X 3.3″ W X 2.6″ H
QTY/CTN: 36PCS

4 OZ DEMITASSE CUP

1000005P
3.2″ L X 2.6″ W X 2.1″ H
QTY/CTN: 36PCS

10 OZ. CUP

1000006P
4.5″ L X 3.3″ W X 3.3″ H
QTY/CTN: 36PCS

OVAL DINNER PLATE

1000018P
12.34″ L X 10.14″ W X .47″ H
QTY/CTN: 12PCS

OVAL SALAD PLATE

1000015P
11.1″ L X 8.8″ W X .91″ H
QTY/CTN: 24PCS

DEMI SAUCER

1000008P
4.9″ DIA
QTY/CTN: 36PCS
(Fits Item: 1000005P)

SAUCER

1000009P
6.1″ DIA X .6″ H
QTY/CTN: 36PCS
(Fits Items: 1000006P & 1000007P)

the SLANTED OVAL *collection*

From fine dining to casual bites the Slanted Oval makes a statement with its elegance and height. Lunch specials or family shared plates all spotlight on this gorgeous display.

BOWL

1100000P
3 OZ / 7" L x 3.35" W x 1.3" H
QTY/CTN: 36PCS

BOWL

1100001P
4 OZ / 9" L x 4.25" W x 1.6" H
QTY/CTN: 24PCS

BOWL

1100002P
6 OZ / 10.5" L X 5" W X 2" H
QTY/CTN: 18PCS

BOWL

1100003P
9 OZ / 12.19" L X 5.75" W X 2.2" H
QTY/CTN: 12PCS

CUP

1100004P
5.07" L X 3.54" W X 2.76" H
QTY/CTN: 36PCS

SAUCER

1100005P
7.62" L X 5.2" W X 1.06" H
QTY/CTN: 36PCS

PLATE

1100006P
8" L X 4.75" W X 1" H
QTY/CTN: 36PCS

PLATE

1100007P
9.5" L X 5.6" W X 1.17" H
QTY/CTN: 24PCS

PLATE

1100008P
11" L X 6.5" W X 1.35" H
QTY/CTN: 24PCS

PLATE

1100009P
12.45" L X 7.5" W X 1.52" H
QTY/CTN: 12PCS

PLATE

1100010P
14" L X 8.4" W X 1.68" H
QTY/CTN: 12PCS

PLATE

1100011P
16" L X 9.45" W X 1.92" H
QTY/CTN: 12PCS

PLATE

1100012P
18" L X 10.63" W X 2.16" H
QTY/CTN: 6PCS

BOWL

1100013P
16 OZ / 14.5" L X 6.89" W X 2.31" H
QTY/CTN: 12PCS

BOWL

1100014P
26 OZ / 18.5" L X 8.81" W X 3.25" H
QTY/CTN: 6PCS

the CIRCLES *collection*

Classic coupes in various shapes are favored by all with its clean lines and stability for stacking. Great for banquets and large events, this collection is evergreen.

BOWL

1300000P
24 OZ / 7″ DIA X 2.2″ H
QTY/CTN: 36PCS

BOWL

1300001P
32 OZ / 8″ DIA X 2.6″ H
QTY/CTN: 24PCS

BOWL

1300002P
48 OZ / 9.25″ DIA X 2.75″ H
QTY/CTN: 18PCS

CUP

1300003P
10 OZ / 14.3″ L X 3.1″ W X 3.4″ H
QTY/CTN: 36 PCS

SAUCER

1300004P
6″ DIA X .6″ H
QTY/CTN: 36PCS

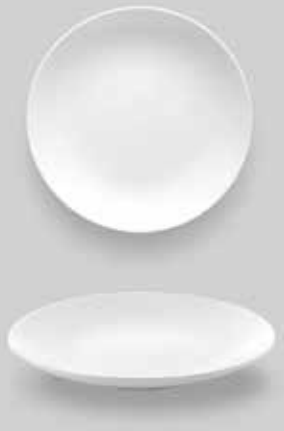

B&B PLATE

1300005P
6″ DIA X .6″ H
QTY/CTN: 36PCS

SQUARE PLATE

1300006P
8″ L X 8″ W″ X .91 H
QTY/CTN: 24PCS

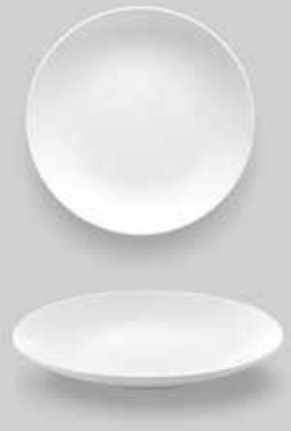

SALAD PLATE

1300007P
8.66″ DIA X 1″ H
QTY/CTN: 24PCS

SQUARE PLATE

1300008P
9″ L X 9″ W X 1.1″ H
QTY/CTN: 24PCS

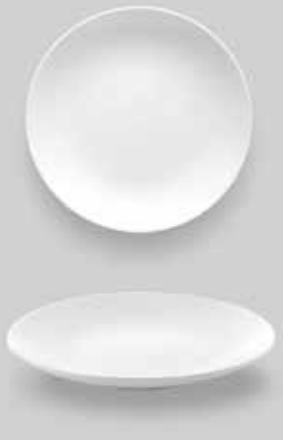

DINNER PLATE

1300009P
11″ DIA X 1.1″ H
QTY/CTN: 18PCS

RECTANGULAR PLATE

1300010P
12″ L X 7.5″ W X .5″ H
QTY/CTN: 12PCS

RECTANGULAR PLATE

1300011P
14″ L X 8.7″ W X .5″ H
QTY/CTN: 12PCS

the STACKED LINES *collection*

Hearty and appealing the Stacked Lines gives a great visual on its clean pallet.
Serve up your creations in these stackable plates and bowls with a twist.

PASTA BOWL

1400000P
48 OZ / 7.9″ L X 8″ W X 2.6″ H
QTY/CTN: 8PCS

SOUP BOWL

1400001P
28 OZ / 7.1″ L X 7.3″ W X 2.2″ H
QTY/CTN: 16PCS

SOUP BOWL

1400010P
15 OZ / 4.7″ DIA X 2.38″ H
QTY/CTN: 24PCS

B&B PLATE

1400003P
5.5″ DIA
QTY/CTN: 36PCS

SALAD PLATE

1400004P
7.5″ DIA
QTY/CTN: 24PCS

DINNER PLATE

1400005P
9.85″ L X 10″ W X 0.94″ H
QTY/CTN: 24PCS

DINNER PLATE

1400011P
12″ DIA X 1″ H
QTY/CTN: 12PCS

SAUCER

1400007P
5.5″ DIA
QTY/CTN: 36PCS

CUP

1400006P
7 OZ / 4.94″ L X 3.54″ W X 2.76″ H
QTY/CTN: 36PCS

CUP

1400002P
8 OZ / 4.3″ L X 3.1″ W X 3.4″ H
QTY/CTN: 36PCS

the MIDCENTURY *collection*

Earthy and imperfect, the organic flow of the Mid Century Collection allows for heartiness and warmth. This casual feel warms up your decor.

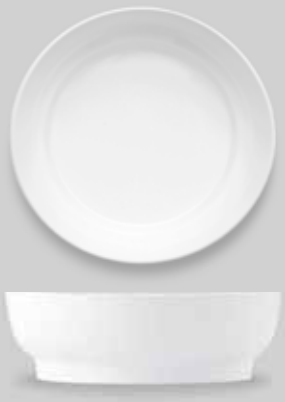

CURVED BOWL

1500000P
32 OZ / 7.5" L X 7.6" W X 2.6" H
QTY/CTN: 24PCS

BOWL

1500001P
72 OZ / 9.1" L X 8.9" W X 3.1" H
QTY/CTN: 12PCS

CUP

1500002P
8 OZ / 4.9" L X 3.5" W X 3.3" H
QTY/CTN: 36PCS

ROUND PLATE

1500003P
6" DIA X 1" H
QTY/CTN: 36PCS

ROUND PLATE

1500004P
8" DIA X 1" H
QTY/CTN: 36PCS

ROUND PLATE

1500005P
9.11" DIA X 1.5" H
QTY/CTN: 12PCS

SAUCER

1500006P
5.98" DIA X .71" H
QTY/CTN: 36PCS

CEREAL BOWL

1500008P
20 OZ / 2.5" H
QTY/CTN: 24PCS

the WIDE RIM *collection*

Our elegant Bone China collection is understated and classical. Fine lines with delicate touches elevate and enhance your diners experience.

DEMI CUP

5000000B
3 OZ / 3.5″ L x 2.7″ W x 2.5″ H
QTY/CTN: 36PCS

CUP

5000001B
8 OZ / 4.9″ L x 3.5″ W x 3.6″ H
QTY/CTN: 36PCS

DEMI SAUCER

5000002B
6″ L X 4″ W X .75″ H
QTY/CTN: 36PCS

SAUCER

5000003B
8.25″ L X 5.7″ W X 1″ H
QTY/CTN: 36PCS

B&B PLATE

5000006B
8″ DIA
QTY/CTN: 36PCS

SALAD PLATE

5000007B
9″ DIA
QTY/CTN: 24PCS

SOUP PLATE

5000008B
15 OZ / 9″ DIA
QTY/CTN: 24PCS

SUPER WIDE RIM PASTA PLATE

5000012B
12 OZ / 11″ DIA
QTY/CTN: 12PCS

PASTA PLATE

5000013B
24 OZ / 11.5″ DIA
QTY/CTN: 12PCS

SUPER WIDE RIM PLATE

5000011B
11″ DIA
QTY/CTN: 12PCS

DINNER PLATE

5000010B
11″ DIA
QTY/CTN: 16PCS

CHARGER PLATE

5000015B
12″ DIA
QTY/CTN: 12PCS

SQUARE PLATE

5000004B
6″ L X 6″ W
QTY/CTN: 36PCS

SQUARE PLATE

5000005B
7.5″ L X 7.5″ W
QTY/CTN: 24PCS

SQUARE PLATE

5000009B
10.5″ L X 10.5″ W
QTY/CTN: 12PCS

SQUARE PLATE

5000014B
12″ L X 12″ W
QTY/CTN: 12PCS

RECTANGULAR PLATE

5000017B
15″ L X 6″ W X .67″ H
QTY/CTN: 10PCS

RECTANGULAR PLATE

5000016B
12″ L x 6″ W x .7″ H
QTY/CTN: 12PCS

the GLOBE *collection*

Fun curves and dramatic heights create a visual delight in the Globe collection.
For the casual diner to the classic guest your dish will delight with visual appeal.

SALAD BOWL

1200000P
8 OZ / 6.65" L X 6.81" W X 1.85" H
QTY/CTN: 36PCS

PASTA BOWL

1200001P
16 OZ / 8.9" L X 7.9" W X 2.6" H
QTY/CTN: 18PCS

PASTA BOWL

1200002P
20 OZ / 9.3" L X 7.9" W X 3" H
QTY/CTN: 18PCS

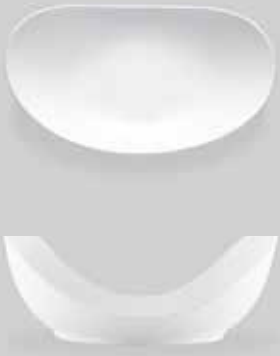

PASTA BOWL

1200003P
12 OZ / 10.35" L X 8.15" W X 3.2" H
QTY/CTN: 18PCS

PASTA BOWL

1200004P
20 OZ / 11.2" L X 8.4" W X 5.1" H
QTY/CTN: 12PCS

ROUND DINNER PLATE

1200009P
11.2" L X 11.2" W X 1.7" H
QTY/CTN: 12PCS

ROUND SALAD PLATE

1200008P
8″ L X 8″ W x 1.2″ H
QTY/CTN: 24PCS

CUP

1200010P
8 OZ / 5″ L x 3.25″ W x 2.875″ H
QTY/CTN: 36PCS

CAPPUCCINO CUP

1200005P
12 OZ / 5.3″ L x 4″ W x 3.1″ H
QTY/CTN: 36PCS

SAUCER

1200006P
6″ L X 6″ W x .91″ H
QTY/CTN: 36PCS

ROUND B&B PLATE

1200007P
6″ L x 6″ W x .91″ H
QTY/CTN: 36PCS

the COCOTTE *collection*

With bright colors to classic hues the cocottes are oven safe and display perfect.
Serve up your appetizers, sides or dish enhancement in this fun collection.

4" WHITE OVAL COCOTTE

1600002P
9.5 OZ / 5.3" W x 4" L x 2" H.

Additional Options:
1600003P
Lid only

5.25" WHITE ROUND COCOTTE

1600004P
8.5 OZ / 5.7" W x 3.9" L x 2.1" H

Additional Options:
1600005P
Lid only

4" COBALT BLUE OVAL COCOTTE

1600002PCOBALTBLUE
9.5 OZ / 5.3" W x 4" L x 2" H.

Additional Options:
1600003PCOBALTBLUE
Lid only

5.25" COBALT BLUE ROUND COCOTTE

1600004PCOBALTBLUE
8.5 OZ / 5.7" W x 3.9" L x 2.1" H

Additional Options:
1600005PCOBALTBLUE
Lid only

4" WHEAT OVAL COCOTTE

1600002PWHEAT
9.5 OZ / 5.3" W x 4" L x 2" H.

Additional Options:
1600003PWHEAT
Lid only

5.25" WHEAT ROUND COCOTTE

1600004PWHEAT
8.5 OZ / 5.7" W x 3.9" L x 2.1" H

Additional Options:
1600004PWHEAT
Lid only

4" LIME OVAL COCOTTE

1600002PLIME
9.5 OZ / 5.3" W x 4" L x 2" H.

Additional Options:
1600003PLIME
Lid only

5.25" LIME ROUND COCOTTE

1600004PLIME
8.5 OZ / 5.7" W x 3.9" L x 2.1" H

Additional Options:
1600005PLIME
Lid only

4" RED OVAL COCOTTE

1600002PRED
9.5 OZ / 5.3" W x 4" L x 2" H.

Additional Options:
1600003PRED
Lid only

5.25" RED ROUND COCOTTE

1600004PRED
8.5 OZ / 5.7" W x 3.9" L x 2.1" H

Additional Options:
1600005PRED
Lid only

4" YELLOW OVAL COCOTTE

1600002PYELLOW
9.5 OZ / 5.3" W x 4" L x 2" H.

Additional Options:
1600003PYELLOW
Lid only

5.25" YELLOW ROUND COCOTTE

1600004PYELLOW
8.5 OZ / 5.7" W x 3.9" L x 2.1" H

Additional Options:
1600005PYELLOW
Lid only

4” BLACK OVAL COCOTTE

1600002PBLACK
9.5 OZ / 5.3” W x 4” L x 2” H.

Additional Options:
1600003PBLACK
Lid only

5.25” BLACK ROUND COCOTTE

1600004PBLACK
8.5 OZ / 5.7” W x 3.9” L x 2.1” H

Additional Options:
1600005PBLACK
Lid only

4” BURNT UMBER OVAL COCOTTE

1600002PBURNTUMBER
9.5 OZ / 5.3” W x 4” L x 2” H.

Additional Options:
1600003PBURNTUMBER
Lid only

5.25” BURNT UMBER ROUND COCOTTE

1600004PBURNTUMBER
8.5 OZ / 5.7” W x 3.9” L x 2.1” H

Additional Options:
1600005PBURNTUMBER
Lid only

4” ORANGE OVAL COCOTTE

1600002PORANGE
9.5 OZ / 5.3” W x 4” L x 2” H.

Additional Options:
1600003PORANGE
Lid only

5.25” ORANGE ROUND COCOTTE

1600004PORANGE
8.5 OZ / 5.7” W x 3.9” L x 2.1” H

Additional Options:
1600004PORANGE
Lid only

the EROS *collection*

The rich colors and shapes of the Eros collection embody creativity and art. Rustic and nature inspired, each plate setting will enhance your culinary presentation. Our rich reactive glaze finish results in a stunning, uniform collection comprised of subtly unique individual items.

SALAD BOWL
WITH UPSTANDING RIM

2200000P
30 OZ / 8″ DIA X 4″ H
QTY/CTN: 12PCS

SALAD BOWL
WITH UPSTANDING RIM

2200001P
40 OZ / 9.25″ DIA X 4.25″ H
QTY/CTN: 12PCS

SMALL BOWL
WITH UPSTANDING RIM

2200004P
8 OZ / 4.5″ DIA X 2.25″ H
QTY/CTN: 12PCS

BOWL
WITH UPSTANDING RIM

2200005P
20 OZ / 5.5″ DIA X 2.375″ H
QTY/CTN: 12PCS

BOWL
WITH UPSTANDING RIM

2200006P
56 OZ / 7.625″ DIA X 3.25″ H
QTY/CTN: 12PCS

DEEP BOWL

2200007P
8 OZ / 4.7″ L X 2.25″ H
QTY/CTN: 12PCS

DEEP BOWL

2200008P
12 OZ / 5.5″ L X 2.25″ H
QTY/CTN: 12PCS

DEEP BOWL

22000009P
22 OZ / 7″ L X 3″ H
QTY/CTN: 12PCS

DEEP BOWL

22000010P
40 OZ / 8.5″ L X 3″ H
QTY/CTN:12PCS

SALAD PLATE

22000020P
6″ DIA X 1.25″ H
QTY/CTN:12PCS

SIDE PLATE
WITH UPSTANDING RIM

22000021P
8″ DIA X 1.75″ H
QTY/CTN:12PCS

DINNER PLATE
WITH UPSTANDING RIM

22000022P
10.25″ DIA X 2″ H
QTY/CTN:12PCS

DEEP PLATE
WITH UPSTANDING RIM

2200023P
42 OZ / 9.5″ DIA X 1.5″ H
QTY/CTN: 12PCS

SALAD PLATE

2200024P
8.5″ L X 8.5″ W X 1.5″ H
QTY/CTN: 12PCS

DINNER PLATE

2200025P
11.5″ L X 11.5″ W X .75″ H
QTY/CTN: 12PCS

DEEP PLATE

2200026P
9″ L X 9″ W X 1.25″ H
QTY/CTN: 12PCS

DEEP PLATE

2200027P
11″ DIA X 1.25″ H
QTY/CTN: 12PCS

OVAL DEEP PLATE

2200028P
8″ L X 5.25″ W X 1.25″ H
QTY/CTN: 12PCS

OVAL DEEP PLATE

2200029P
10″ L X 6.5″ W X 1.75″ H
QTY/CTN: 12PCS

MUG

2200050P
3.25″ DIA X 3.5″ H
QTY/CTN: 12PCS

ESPRESSO CUP

2200051P
3 OZ / 2.5″ DIA X 2.75″ H
QTY/CTN:12PCS

ESPRESSO SAUCER

2200052P
5″ DIA X .5″ H
QTY/CTN: 24PCS

TEA CUP

2200053P
7.5 OZ / 3″ DIA X 2.75″ H
QTY/CTN:12PCS

TEA SAUCER

2200054P
6.25″ X .5″ H
QTY/CTN: 24PCS

RECTANGULAR PLATTER

2200080P
10.5″ L X 5″ W X .75″ H
QTY/CTN: 12PCS

RECTANGULAR PLATTER

2200081P
12″ L X 6.25″ W X .75″ H
QTY/CTN: 12PCS

RECTANGULAR PLATTER

2200082P
14″ L X 6.5″ W X .75″ H
QTY/CTN: 12PCS

RAMEKIN

2200060P
4 OZ
QTY/CTN: 24PCS

RAMEKIN

2200061P
2 OZ / 2″ DIA X 1″ H
QTY/CTN: 24PCS

SALT & PEPPER SHAKER

2200070P
2.25″ L X 1″ H
QTY/CTN: 12PCS

CREAMER

2200071P
3 OZ / 3.5″ L X 2″ H
QTY/CTN: 12PCS

the COPPA *collection*

This collection of coppery hues warms any tablescape. Playful texture adds depth to your setting and showcases food. A wide collection of sizes from shared plates to family platters.

SALAD/PASTA BOWL

2400002P
32 OZ / 8″ DIA x 3″ H
QTY/CTN: 12PCS

SALAD/SOUP BOWL

2400003P
20 OZ / 7″ DIA x 2.25″ H
QTY/CTN: 12PCS

SALAD/SOUP BOWL

2400005P
16 OZ / 5.25″ DIA X 2″ H
QTY/CTN: 12PCS

RAMEKIN

2400060P
3 OZ / 3.25″ DIA X 1.25″ H
QTY/CTN: 12PCS

OVAL SALAD PLATE

2400026P
13″ L X 7″ W X 1″ H
QTY/CTN: 12PCS

OVAL DEEP DINNER PLATE

2400027P
15″ L X 8.5″ W X 1″ H
QTY/CTN: 12PCS

SALAD PLATE

2400021P
8″ DIA X 5″ H
QTY/CTN: 12PCS

DINNER PLATE

2400022P
11″ DIA X .75″ H
QTY/CTN: 12PCS

DEEP SALAD/
PASTA PLATE

2400040P
16 OZ / 8″ DIA X 1.5″ H
QTY/CTN:12PCS

DEEP SALAD/
PASTA PLATE

2400041P
30 OZ / 10.25″ DIA X 1.75″ H
QTY/CTN:12PCS

SERVING BOWL

2400042P
44 OZ / 12″ DIA X 2″ H
QTY/CTN:12PCS

MUG

2400050P
11 OZ / 3.25″ DIA X 3.5″ H
QTY/CTN:12PCS

the MAREA *collection*

Bring your presentation to the next level with our stunning Marea Dinnerware Collection. Perfect for seaside locales, these pieces will add a coastal flare to your tablescape. The reactive glaze process ensures each piece is subtly one of a kind.

BOWL

2100000P
6 OZ / 4″ DIA X 2″ H
QTY/CTN: 12PCS

BOWL

2100001P
26 OZ / 7″ DIA X 2.75″ H
QTY/CTN: 12PCS

SALAD BOWL

2100002P
40 OZ / 9.25″ DIA X 3.25″ H
QTY/CTN: 12PCS

SHARE BOWL

2100003P
52 OZ / 10.25″ DIA X 4.25″ H
QTY/CTN: 12PCS

SALAD PLATE

2100020P
8″ DIA X 1″ H
QTY/CTN: 12PCS

DINNER PLATE

2100021P
10.25″ DIA X 1.25″ H
QTY/CTN: 12PCS

DINNER PLATE

2100022P
11″ DIA X 1.25″ H
QTY/CTN: 12PCS

B&B PLATE

2100023P
6″ DIA X 1″ H
QTY/CTN: 12PCS

PASTA BOWL

2100040P
12 OZ / 11″ DIA X 2.75″ H
QTY/CTN: 12PCS

MUG

2100050P
9.5 OZ / 3.25″ DIA X 3.5″ H
QTY/CTN: 12PCS

TEA CUP

2100051P
7.5 OZ / 3″ DIA X 3″ H
QTY/CTN: 12PCS

TEA SAUCER

2100052P
6″ DIA X 4″ H
QTY/CTN: 24PCS

RAMEKIN

2100060P
2 OZ / 3″ DIA X 2″ H
QTY/CTN: 24PCS

RECTANGULAR PLATTER

2100080P
10″ L x 4.75″ W x .5 H
QTY/CTN: 12PCS

RECTANGULAR PLATTER

2100081P
12″ L X 5.75″ W X .75″ H
QTY/CTN: 12PCS

RECTANGULAR PLATTER

2100082P
14″ L X 6.5″ W X .75″ H
QTY/CTN: 12PCS

the BLUSH *collection*

The soft hues and organic shapes of our Blush Dinnerware Collection evokes healthy vibes and pleasant moods. No two alike, these bowls and plates feel eclectic and rustic, yet perfectly peaceful.

SOUP BOWL

2000000P
10 OZ / 4.6″ DIA X 2.5″ H
QTY/CTN: 12PCS

SOUP BOWL

2000001P
15 OZ / 6″ DIA X 3″ H
QTY/CTN: 12PCS

SOUP BOWL

2000002P
32 OZ / 8″ DIA X 3.75″ H
QTY/CTN: 12PCS

SOUP BOWL

2000003P
70 OZ / 10″ DIA X 4.25″ H
QTY/CTN: 12PCS

SIDE PLATE

2000020P
7″ DIA X .75″ H
QTY/CTN: 12PCS

SIDE PLATE

2000021P
8″ DIA X 1″ H
QTY/CTN: 12PCS

DINNER PLATE

2000022P
10″ DIA X 1.25″ H
QTY/CTN: 12PCS

SOUP PLATE

2000040P
32 OZ / 10″ DIA X 2″ H
QTY/CTN: 12PCS

SOUP PLATE

2000041P
50 OZ / 12″ DIA X 2.25″ H
QTY/CTN: 12PCS

MUG

2000050P
9.5 OZ / 3.25″ DIA X 3.5″ H
QTY/CTN: 12PCS

COFFEE CUP

2000051P
6.75 OZ / 3.5″ DIA X 3″ H
QTY/CTN: 12PCS

SAUCER

2000052P
4.5″ DIA X 5″ H
QTY/CTN: 24PCS

RAMEKIN

2000060P
2 OZ / 2″ DIA X 1″ H
QTY/CTN: 24PCS

RAMEKIN

2000061P
4 OZ / 2.5″ DIA X 1.5″ H
QTY/CTN: 24PCS

the HARBOUR *collection*

This modern and moody collection evokes the strength of stormy seas with its strong shapes and smooth finish. Mix and match the Harbour Collection with our other Tavola patterns or let is present your beautiful culinary creations on its own.

DEEP BOWL

23000009P
22 OZ / 7″ DIA X 3″ H
QTY/CTN: 12PCS

DEEP BOWL

23000010P
40 OZ / 8.5″ DIA X 3″ H
QTY/CTN: 12PCS

DEEP BOWL

2300007P
8 OZ / 4.7″ DIA X 2.25″ H
QTY/CTN: 12PCS

DEEP BOWL

2300008P
12 OZ / 5.5″ DIA X 2.25″ H
QTY/CTN: 12PCS

SALAD PLATE

2300024P
8.5″ L X 8.5″ W X .75″ H
QTY/CTN: 12PCS

DINNER PLATE

2300025P
11.5″ L X 11.5″ W X .75″ H
QTY/CTN: 12PCS

DEEP PLATE

2300026P
9″ DIA
QTY/CTN: 12PCS

DEEP PLATE

2300027P
11″ DIA
QTY/CTN: 12PCS

OVAL DEEP PLATE

2300028P
8″ L X 5.25″ W X 1.25″ H
QTY/CTN:12PCS

OVAL DEEP PLATE

2300029P
10″ L X 6.5″ W X 1.75″ H
QTY/CTN:12PCS

MUG

2300050P
11 OZ / 3.25″ DIA X 3.5″ H
QTY/CTN:12PCS

ESPRESSO CUP

2300051P
3 OZ / 2.25″ DIA X 2.75″ H
QTY/CTN:12PCS

ESPRESSO SAUCER

2300052P
5″ DIA X .5″ H
QTY/CTN: 24PCS

TEA CUP

2300053P
7.5 OZ / 3″ DIA X 2.75″ H
QTY/CTN: 12PCS

TEA SAUCER

2300054P
6.25″ DIA X .5″ H
QTY/CTN: 24PCS

SALT & PEPPER SHAKER

2300070P
2.25″ L X 1″ H
QTY/CTN: 12PCS

CREAMER

2300071P
2.25″ L X 1″ H
QTY/CTN: 24PCS

the CHARGER *collection*

Accentuate with a pop of color, a splash of elegance, a dramatic display. These stunning chargers will highlight your room. Silver, Gold & Rose Gold statements of power.

Handwash only.

GOLD FOIL

200000G
13″ DIA
QTY/CTN: 8PCS

ROSE GOLD FOIL

200000RG
13″ DIA
QTY/CTN: 8PCS

GOLD DIAMOND RIM

200001G
13″ DIA
QTY/CTN: 8PCS

ROSE GOLD DIAMOND RIM

200001RG
13″ DIA
QTY/CTN: 8PCS

ROSE GOLD RIM

200002RG
13″ DIA
QTY/CTN: 8PCS

ROSE GOLD SPARKLE

200003RG
13″ DIA
QTY/CTN: 8PCS

SILVER LUXURY

200004S
13″ DIA
QTY/CTN: 8PCS

ROSE GOLD SUNRAY

200005RG
13″ DIA
QTY/CTN: 8PCS

ROSE GOLD LINED

200006RG
13″ DIA
QTY/CTN: 8PCS

CHAMPAGNE TEXTURED

200007CHPGN
13″ DIA
QTY/CTN: 8PCS

GOLD TRUNCHEON

200008G
13″ DIA
QTY/CTN: 8PCS

ROSE GOLD GEM

200009RG
13″ DIA
QTY/CTN: 8PCS

Health and Safety

HEALTH SAFETY SHIELDS

Bon Chef Acrylic Safety Shields are the instant pop-up solution for retail checkout lines, hotel reception and any other interactive activities. Featuring an optically clear sleek design, these shields provide convenient and practical protection.

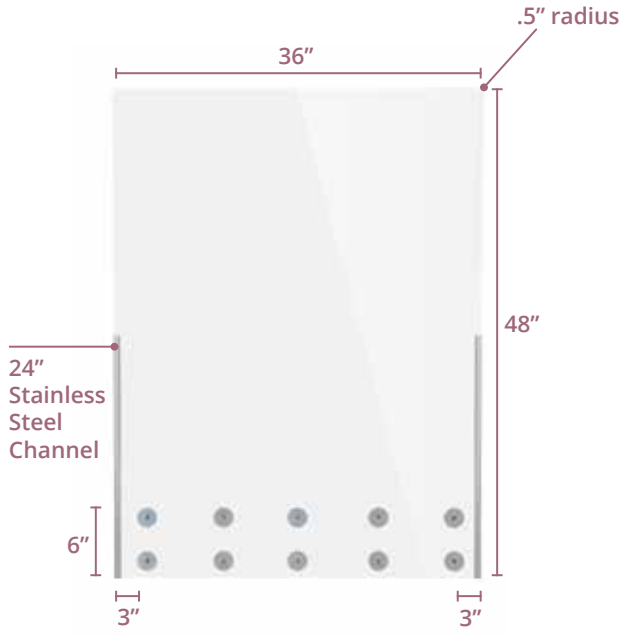

HEALTH SAFETY SHIELD

90150
36"L X 48"H X .25"D

- .5" Radius corners
- Polished edges
- No cutout
- Easy installation, mounting hardware included*

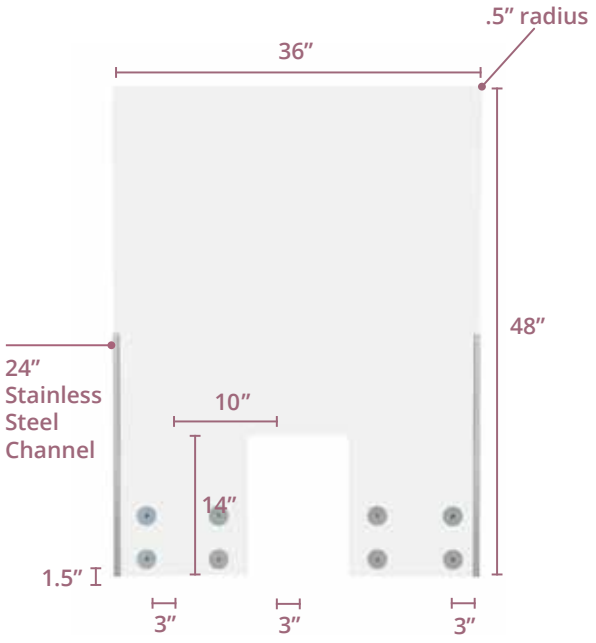

HEALTH SAFETY SHIELD
WITH POS WINDOW

90151
36"L x 48"H x .25"D

- .5" Radius corners
- Polished edges
- Includes 10" x 14" pos window
- Window can be placed left, center, or right aligned
- Easy installation, mounting hardware included*

CUSTOM SIZES AVAILABLE

Do you need a safety shield in a different size? Simply email us the dimensions you require and we can produce yours per your specification needs.

Contact us at info@bonchef.com

*Tools required: screwdriver, power drill, 5/16th spurpoint / dowel bit (preferred) or regular 5/16th bit. Care: non-abrasive cleaners only. No ammonia containing cleansers.

TABLETOP TRANSACTION HEALTH SAFETY SHIELD

ITEM 90160
36"W x 12"D x 24"H

- Galvanized connecting hardware
- 6" Height below acrylic shield for transactions
- Assembly required

STANDALONE TABLETOP HEALTH SAFETY SHIELD

ITEM 90165
31.75" x 12" x 29"

- No Assembly Required

STANDALONE TABLETOP HEALTH SAFETY SHIELD
WITH POS WINDOW

ITEM 90166
31.75" x 12" x 29"

- Includes 10" x 8" Transaction Window
- Window can be placed Left, Center, or Right Aligned
- No Assembly Required

MADE IN THE USA

All of our acrylic health safety shields are made at our factory in New Jersey.

TABLETOP HEALTH SAFETY SHIELD

ITEM 90177-1
30”W x 32”H

- 18.5”W x 12”H transaction window
- Polished edges

TABLETOP HEALTH SAFETY SHIELD

ITEM 90177-2
36”W x 31.75”H

- 24.5”W x 12”H transaction window
- Polished edges

TABLETOP HEALTH SAFETY SHIELD

ITEM 90177-3
32W” x 31.75”H

- 18.5”W x 12”H transaction window
- Polished edges

CUSTOM SIZES AVAILABLE

Do you need a safety shield in a different size? Simply email us the dimensions you require and we can produce yours per your specification needs.

Contact us at info@bonchef.com

TABLETOP HEALTH SAFETY SHIELD
WITH POS WINDOW

ITEM 90177-4
18”W x 32”H

- 12”W x 8”H transaction window
- Polished edges

TABLETOP HEALTH SAFETY SHIELD
WITH POS WINDOW

ITEM 90177-5
23.75”W x 32”H

- 12”W x 8”H transaction window
- Polished edges

TABLETOP HEALTH SAFETY SHIELD
WITH POS WINDOW

ITEM 90177-6
30”W x 23.75”H

- 12”W x 8”H transaction window
- Polished edges

MADE IN THE USA

All of our acrylic health safety shields are made at our factory in New Jersey.

TABLETOP HEALTH SAFETY SHIELD
WITH POS WINDOW

ITEM 90177-7
36”W x 23.75”H

- 12”W x 8”H transaction window
- Polished edges

TABLETOP HEALTH SAFETY SHIELD
WITH POS WINDOW

ITEM 90177-8
47.75”W x 24”H

- 12”W x 8”H transaction window
- Polished edges

TABLETOP HEALTH SAFETY SHIELD
WITH POS WINDOW

ITEM 90177-9
18”W x 32”H

- Polished edges

CUSTOM SIZES AVAILABLE

Do you need a safety shield in a different size? Simply email us the dimensions you require and we can produce yours per your specification needs.

Contact us at info@bonchef.com

TABLETOP HEALTH SAFETY SHIELD

ITEM 90177-10
23.75”W x 32”H

• Polished edges

TABLETOP HEALTH SAFETY SHIELD

ITEM 90177-11
30”W x 24”H

• Polished edges

TABLETOP HEALTH SAFETY SHIELD

Item 90177-12
36”W x 24”h

• Polished edges

MADE IN THE USA

All of our acrylic health safety shields are made at our factory in New Jersey.

TABLETOP HEALTH SAFETY SHIELD

ITEM 90177-13
48"W x 24"H

• Polished edges

STANDALONE HOSTESS STAND HEALTH SAFETY SHIELD

ITEM 90180
26"W X 11" D X 36"H

Pictured with:

BON CHEF EURO STYLE PODIUM

ITEM 50280
30"W X 44" H X 21" D

CUSTOM SIZES AVAILABLE

Do you need a safety shield in a different size? Simply email us the dimensions you require and we can produce yours per your specification needs.

Contact us at info@bonchef.com

BAR & COUNTERTOP SHIELDS

Increase foot traffic to your establishment or venue by helping your employees and guests feel safe with Bon Chef's new Bar Shields.

COLLAPSIBLE BARTOP HEALTH SAFETY SHIELD

ITEM 60161

Shown in:

66" X 12" X 24"

- 10" SERVING CLEARANCE
- COLLAPSIBLE FOR EASY STORAGE
- CONSTRUCTED WITH STURDY HINGES, THIS UNIT FOLDS FLAT FOR EASY STORAGE AND TRANSPORT

Shown with:

PORTABLE LIQUOR BAR
WITH STAINLESS STEEL LINING
& STANDARD CORIAN TOP

ITEM 51000

BAR / COUNTERTOP DIVIDER

ITEM 90185

- 36" L X 10" W X 24" H
- .25" THICK CLEAR ACRYLIC
- 1" RADIUS CORNERS
- BLACK HDPE SUPPORT BASE: 10" L X 18" W X 1" H WITH 1/8" STAINLESS STEEL PLATE, SCREWED TO BOTTOM FOR ADDITIONAL WEIGHT
- HARDWARE - BRUSHED STAINLESS STEEL GRIPS WITH NON-SKID FEET

CUSTOM SIZES AVAILABLE

Do you need a safety shield in a different size? Simply email us the dimensions you require and we can produce yours per your specification needs.

Contact us at info@bonchef.com

THE WAVE COLLECTION

Protect your employees in style with Bon Chef's new Wave Collection of Health Safety Shields. This beautifully contoured wave-edge design softens the aesthetic of any shielded environment. Made of durable, clear acrylic, these partitions provide physical separation without reducing visibility. Installation is easy - no tools required!

Available as a cubicle partition or a standalone partition.

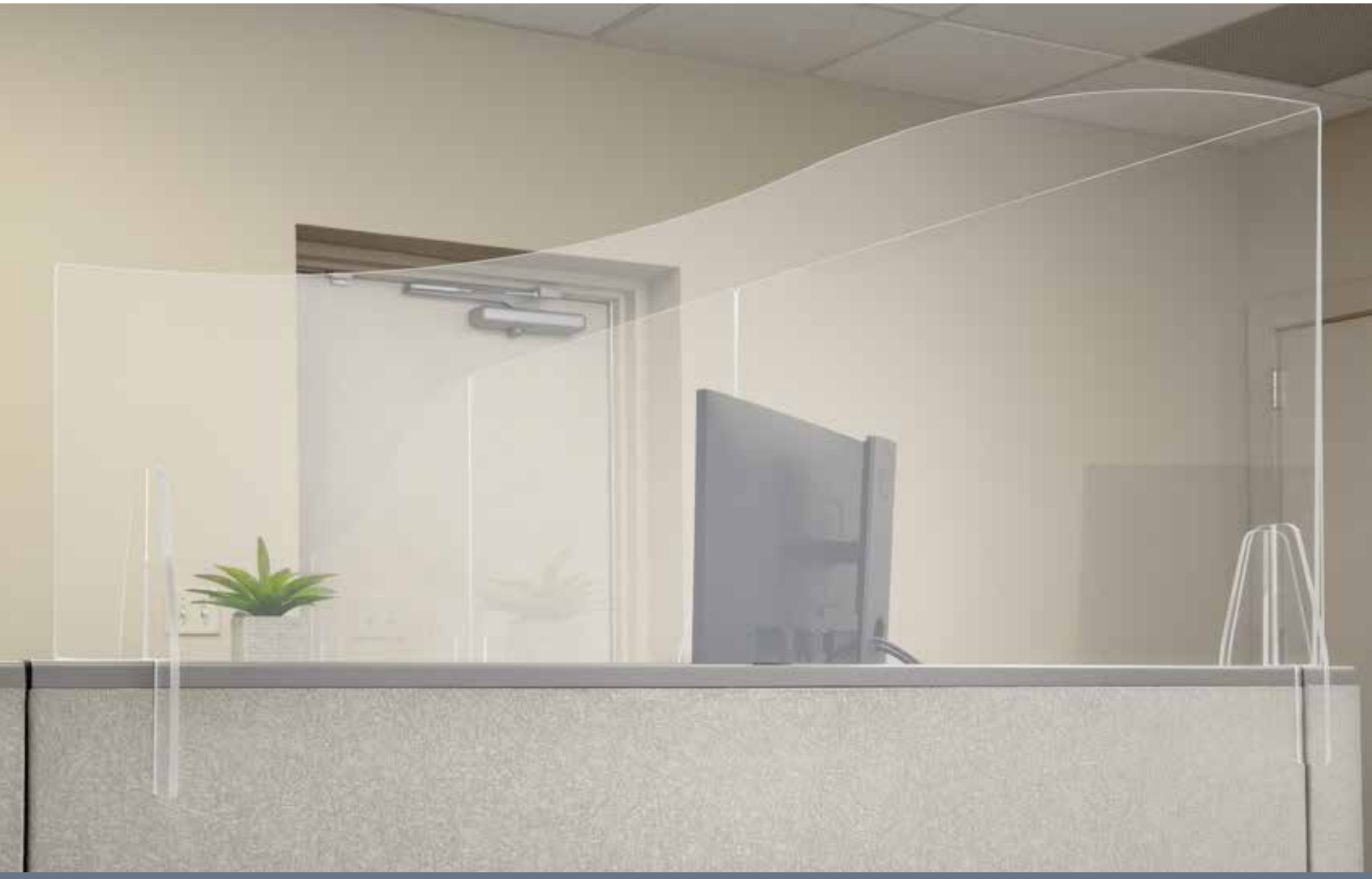

CUSTOM SIZES AVAILABLE

Do you need a safety shield in a different size? Simply email us the dimensions you require and we can produce yours per your specification needs.

Contact us at info@bonchef.com

MADE IN NEW JERSEY

OFFICE CUBICLE PARTITION

- 1/4" clear acrylic
- Easy to install and maintain
- No hardware necessary
- Quick turnaround time
- Fully customizable sizes available

ITEM 90176-1
- 23.75" L X 5" W X 23.75" H

ITEM 90176-2
- 36" L X 5" W X 23.75" H

ITEM 90176-3
- 47.75" L X 5" W X 23.75" H

ITEM 90176-4
- 23.75" L X 5" W X 23.75" H (12" LOW SIDE)

ITEM 90176-5
- 36" L X 5" W X 23.75" H (12" LOW SIDE)

ITEM 90176-6
- 47.75" L X 5" W X 23.75" H (12" LOW SIDE)

MADE IN NEW JERSEY

STANDALONE PARTITION

- Use alone or in tandem to create wave effect
- 1/4" clear acrylic
- Easy to install and maintain
- No hardware necessary
- Quick turnaround time
- Fully customizable sizes available

ITEM 90179-1
- 23.75" L x 35.75" H (23.75" LOW SIDE)

ITEM 90179-2
- 31.75" L x 35.75" H (23.75" LOW SIDE)

ITEM 90179-3
- 47.75" L x 35.75" H (23.75" LOW SIDE)

EASY INSTALLATION!

Minimal assembly required! No tools needed - simply snap the two bases onto the cubicle wall and slide the shield into slots!

EMPLOYEE DINING SHIELD

These dividers work well for communal dining or any other interactive, tabletop activities for employees. They can be completely made to order - height, width, and depth are all fully customizable.

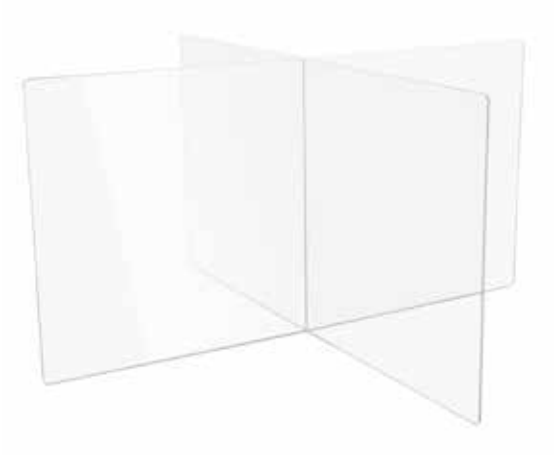

TABLETOP HEALTH SAFETY SHIELD: 4 TOP DIVIDER

ITEM 90178-4

- 45" L X 27" W X 24" H
- SANDED EDGES

CUSTOM SIZES AVAILABLE

Do you need a safety shield in a different size? Simply email us the dimensions you require and we can produce yours per your specification needs.

Contact us at info@bonchef.com

PARTITIONS

Increase foot traffic to your establishment or venue by helping your employees and guests feel safe with Bon Chef's new Collapsible Bartop Health Safety Shield.

ROOM / LOBBY PARTITION

ITEM 90200-B-C
48″ X 18″ X 60″

- Anodized aluminum frame
- .25″ Clear acrylic shield
- Black privacy panel*
- 2″ Casters
- Lift off hinge for modular configurations
- Easily cleanable

** Also available with full acrylic panel*

ROOM / LOBBY PARTITION

ITEM 90210-B-C
40″ X 18″ X 74″

- Anodized aluminum frame
- .25″ Clear acrylic shield
- Black privacy panel*
- 2″ Casters
- Lift off hinge for modular configurations
- Easily cleanable

** Also available with full acrylic panel*

CUSTOM SIZES, COLORS, PRIVACY PANELS AVAILABLE

Do you need a partition in a different size, color, or configuration?
Reach out to us and we can produce to your specifications.
Contact us at info@bonchef.com

ROOM / LOBBY PARTITION

ITEM 90210-C
40″ X 18″ X 74″

- Anodized aluminum frame
- .25″ Clear acrylic shield
- 2″ Casters
- Lift off hinge for modular configurations
- Easily cleanable

ROOM / LOBBY PARTITION

ITEM 90200-C
40″ X 18″ X 74″

- Anodized aluminum frame
- .25″ Clear acrylic shield
- 2″ Casters
- Lift off hinge for modular configurations
- Easily cleanable

*The privacy panels are also available in the following colors:

BLACK | CHARCOAL GRAY | DOLPHIN GRAY | INDIGO | MOCHA BROWN | NUTMEG | SANSHADE | SEAFOAM | SLATE GRAY | WHITE

HEALTH & SAFETY PARTITION

ITEM 90225-24
25" W X 72" H

- Anodized aluminum frame
- Clear acrylic shield
- Flat plate legs

** Also available in Black Anodized Aluminum:*
90225-24-B

HEALTH & SAFETY PARTITION

ITEM 90225-36
37" W X 72" H

- Anodized aluminum frame
- Clear acrylic shield
- Flat plate legs

** Also available in Black Anodized Aluminum:*
90225-36-B

CUSTOM SIZES, COLORS, PRIVACY PANELS AVAILABLE

Do you need a partition in a different size, color, or configuration?
Reach out to us and we can produce to your specifications.
Contact us at info@bonchef.com

PORTABLE PARTITION

ITEM 90230-72

72″ X 18″ X 72″

- Anodized aluminum frame
- .25″ Clear acrylic shield
- (6) 2″ Casters
- Easily cleanable
- Crating required

PORTABLE PARTITION

ITEM 90230-72B

72″ X 18″ X 72″

- Black anodized aluminum frame
- .25″ Clear acrylic shield
- (6) 2″ Casters
- Easily cleanable
- Crating required

*The privacy panels are also available in the following colors:

BLACK | CHARCOAL GRAY | DOLPHIN GRAY | INDIGO | MOCHA BROWN | NUTMEG | SANSHADE | SEAFOAM | SLATE GRAY | WHITE

MOBILE PARTITION

ITEM 90235-C

48″ X 12″ X 72″

- Anodized aluminum frame
- .25″ Clear acrylic shield
- (4) 2″ Casters
- 24″ x 48″ removable extension
- Lift off hinge for modular configurations
- Easily cleanable
- Perfect solution for bench seating

CUSTOM SIZES, COLORS, PRIVACY PANELS AVAILABLE

Do you need a partition in a different size, color, or configuration?
Reach out to us and we can produce to your specifications.
Contact us at info@bonchef.com

PRESIDENTIAL PARTITIONS

All politics aside, our presidential partitions are perfect for any occasion.

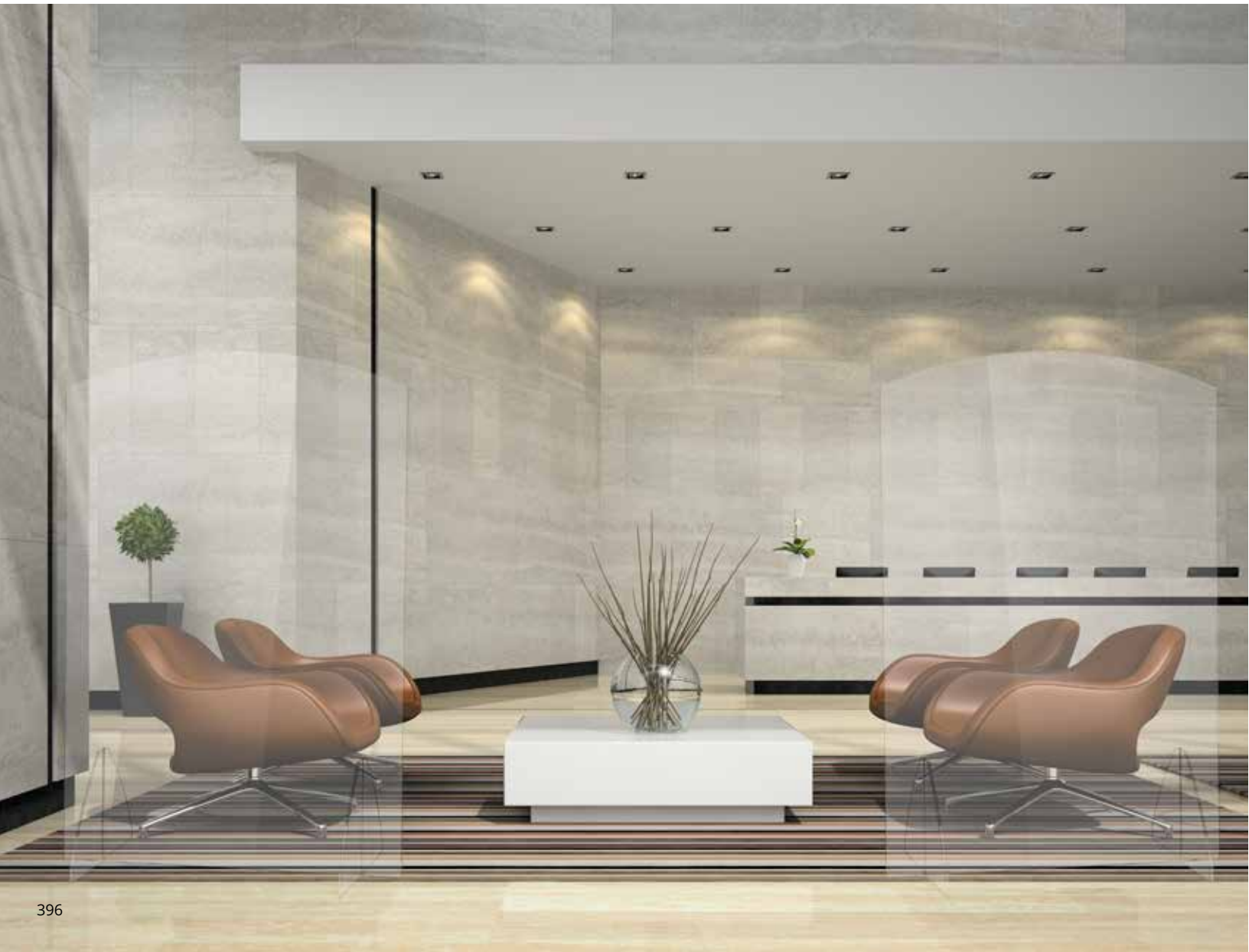

PRESIDENTIAL ROOM PARTITION

- 1/2" Clear acrylic shield
- Arched top
- Flame-polished edges
- Easily cleanable

90220-1
46" X 16" X 72"

90220-2
46" X 16" X 60"

90220-3
36" X 16" X 72"

90220-4
36" X 16" X 60"

CUSTOM SIZES, COLORS, PRIVACY PANELS AVAILABLE

Do you need a partition in a different size, color, or configuration?
Reach out to us and we can produce to your specifications.
Contact us at info@bonchef.com

FOUR-SIDED DISPLAY CASE

Increase foot traffic to your establishment or venue by helping your employees and guests feel safe with Bon Chef's new Collapsible Bartop Health Safety Shield.

PICTURED ABOVE The Bon Chef Four Sided Sneezeguard can protect both hot and cold food presentations. Can be installed over steam tables, induction cooking, refrigerated and ice wells. Food is served by an F&B team member wearing disposable gloves, serving portion-controlled amounts as recommended.

SUGGESTIONS Have your servers encourage extra helpings by asking the customer if they would like more to satisfy the customer who enjoys unlimited portions. Their second service portions will be hot and fresh!

FOUR SIDED CLEAR VIEW ACRYLIC SNEEZEGUARD

- Polished edges
- Easy to install, just replace your existing sneezeguard
- Custom sizes are available

ITEM 90170-8
8′ Length

ITEM 90170-6
6′ Length

ITEM 90170-4
4′ Length

CUSTOM SIZES AVAILABLE

Do you need a safety shield in a different size? Simply email us the dimensions you require and we can produce yours per your specification needs.

Contact us at info@bonchef.com

SNEEZE GUARDS

Make safety the priority with Bon Chef Sneeze Guards. Our newest acrylic sneeze guard features the best in convenient and practical protection for your buffet, salad bar, or food line. The crystal clear design showcases your delicious offerings with its acrylic construction prevents germs and dust from contaminating the display.

COLLAPSIBLE ACRYLIC SNEEZE GUARD

36″ x 12″ x 13″
ITEM 90110-36

COLLAPSIBLE ACRYLIC SNEEZE GUARD

48″ x 12″ x 13″
ITEM 90110-48

COLLAPSIBLE ACRYLIC SNEEZE GUARD

62″ x 12″ x 13″
ITEM 90110-62

SNEEZE GUARD FOLDS FOR EASY STORAGE

SINGLE SNEEZE GUARD

12 1/2" X 14" X 10 1/4"
ITEM 9329

DOUBLE SNEEZE GUARD

24 1/2" X 14" X 10 1/4"
ITEM 9328

We are here to help you through this difficult time.
Do you need a sneeze guard in a specific size?
Let us know what you're looking for and
we will work together to make it happen.

Contact us at 1-800-331-0177 or info@bonchef.com

BREATH GUARD W/LED LIGHT & LID HOLDER

20″ X 17″ X 13 1/4″
ITEM 9330

SINGLE DOME ROUND LED LIGHT W/ REMOTE CONTROL

ITEM 9329LEDWR *4″ dia. X 1 1/2″ H*

ITEM 9329LED: *light only*

ITEM 9329R: *remote only*

touchless AEROGLOVE DISPENSER

The Aeroglove Touchless Glove Dispenser is the safest way to protect your diners and servers from contact-contamination. The "air like" dispenser expands the glove as your guests hand motions over the unit. Then, once the glove is expanded guests/patrons or even servers simply slide their hands into their own glove and carry on to enjoy their dining experience! An anti-microbial addition to the plastic housing of the dispenser keeps things even more sterile.

TOUCHLESS AEROGLOVE DISPENSER

ITEM TG-100
16”L x 10.5”W x 3.5”D

- (8) D Batteries included
- Mounting hardware included

GLOVE REFILL
CLEAR BIODEGRADABLE GLOVES

ITEM TG-CB-1200
1200 gloves;
8 glove stacks of 150

ITEM TG-CB-9600
9600 gloves;
64 glove stacks of 150
(8 boxes of TG-CB-1200)

POWER ADAPTER
ITEM TG-100-PA

STAND
FOR AEROGLOVE DISPENSER

ITEM TG-100-ST
17.5”L x 12”W x 36”H

Dispenser sold separately

touchless COFFEE URN ADAPTER

Bon Chef's latest innovation keeps guests and employees safe with a hands-free spigot adapter. Easy to install, simply snap on the Touchless Adapter over the spigot and lean your coffee cup in for that perfect pour. For disposable or ceramic cups and mugs. Fits Bon Chef Coffee Urns & Beverage Dispensers.

TOUCHLESS COFFEE URN ADAPTER

ITEM 87005
7.75"L X 2.25"W

- Brushed finish
- 18/8 Stainless steel
- Dishwasher safe
- Use with disposables or ceramic
- Suitable for hot or cold liquids
- Case pack of 12
- Fits bon chef coffee urns & Beverage dispensers
- Custom sized adapters available

CUSTOM SIZES AVAILABLE

Do you need an adapter in a different size?
Contact us at info@bonchef.com

portable WASH STATION

No power or plumbing required! Our portable sink allows your patrons and employees to keep their hands sanitized even in outdoor, remote locations - no plumbing required! Simply unpack, roll toyour desired location, and fill the included fresh water tank. Perfect for outdoor events, daycare facilities, medical offices, spas or salons.

PORTABLE WASH STATION

ITEM 90300

- MOTION SENSOR OPTION AVAILABLE
- BATTERY OPERATED OR ELECTRICALLY POWERED (110V, 20A) OPTIONS AVAILABLE

- **ON-DEMAND HOT WATER:** APPROX. 40°F ABOVE WATER TEMPERATURE
- **APPROX. HANDWASHING'S:** 45
- **PRODUCT DIMENSIONS:** 25.5"W X 17.5"D X 37.5"H
- **PRODUCT WEIGHT:** 88 LBS.
- **BASIN:** SINGLE STAINLESS STEEL
- **BASIN DIMENSIONS:** 12" W X 10" L X 5.75" D
- **FRESH WATER TANK:** 5 GALLON CAPACITY
- **WASTE WATER TANK:** 6 GALLON CAPACITY
- **FAUCET STYLE:** ADA COMPLIANT WRIST ACTION HANDLES
- **DOOR LOCK:** KEYLESS
- **SOAP DISPENSER:** LIQUID ONLY, COUNTERTOP MOUNT
- **CABINET WHEELS:** 5" FRONT LOCKING/SWIVEL CASTERS

Cherry Maple

TOUCHLESS MOTION SENSOR OPTION AVAILABLE

Contact us at info@bonchef.com

APPENDIX

original SANDSTONE

IVORY
IVY

BLACK
BLK

RED
RED

TEAL
TEAL

PEARL WHITE
PWHT

TAN
TAN

TANGERINE REVISION
TANGREVISION

HARVEST GOLD
HGLD

DUSTY ROSE
DUSTYR

HUNTER GREEN
HGRN

PLATINUM GRAY
PLATINUMGRA

TERRA COTTA
TERRA

CARAMEL
CARM

FIESTA GOLD REVISION
FGLDREVISION

DARK BLUE
DKBLU

PEWTER-GLO
*

GINGER
GINGER

SMOKE GRAY
SMOKEGRA

IVORY SPECKLED
IVYSPKLD

BLACK SPECKLED
BLKSPKLD

ALLERGEN LAVENDER
ALLERGENLAVENDER

PLUM
PLUM

CALYPSO GREEN
CGRN

new! matte SANDSTONE

MATTE WHITE
WHTM

CHESTNUT
CHESTNUT

CABERNET
CABERNET

SLATE
SLATE

The above colors are simulations. Actual colors may differ slightly. Bon Chef can also customize products to match any color of your choice. Virtually any item can be also be special ordered in the matte-black Tempo finish. To order Pewter-Glo, please use only the item number, no color abbreviation is needed. *For more information, please visit us online at www.bonchef.com, or give us a call at 1-800-331-0177.*

Shown in matte Slate

MILLWORK

CHERRY

BLACK

NATURAL MAPLE

MAHOGANY

WALNUT

PICKLED OAK

RICH EARTH

LAMINATE

CHERRY

BLACK

VINTAGE

MAHOGANY

OAK

DARK OAK

The above colors are simulations. Actual colors may differ slightly. Bon Chef can also customize products to match any color of your choice. *For more information, please visit us online at www.bonchef.com, or give us a call at 1-800-331-0177.*

Shown in Oak

SUPRASTONE

FOG

THUNDER

TUNDRA

SLEET

DARK SKY

OAK

SEQUOIA

LUNA

RAVINE

ANCHOR

DUNE

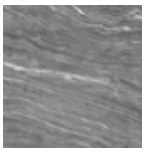
MATTERHORN

BOULDER

METEORITE

MIDNIGHT

PORCINI

PAPYRUS

CYGNUS

The above colors are simulations. Actual colors may differ slightly. Bon Chef can also customize products to match any color of your choice. *For more information, please visit us online at www.bonchef.com, or give us a call at 1-800-331-0177.*

SOLID SURFACE

ABALONE

ANTARCTICA

AURORA

BISQUE

BLUE PEBBLE

BONE

CAMEO WHITE

CANYON

COCOA BROWN

DESIGNER WHITE

GLACIER WHITE

LINEN

MAUI

MODERN WHITE

MOJAVE

BLACK PEARL

SAHARA

SAND

SANDSTONE

SAVANNAH

SILVER GRAY

STRATUS

SUMMIT WHITE

VANILLA

WARMSTONE

BIANCO

CHOCOLATE

COPPER FLEX

COSMO

CREAM

TAFFY

MACADAM

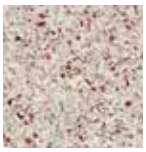
CINNABAR

LUCA

GALAXY

HAZELNUT

IVORY

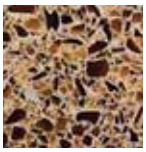
VOLCANO

MIDNIGHT

PEARL

QUARTZ

ALMOND

CHESTNUT

CLOUD

FLURRY

GRAPHITE

GRAVEL

MYSTIC

PEARL

BONSTONE

ARCTIC WHITE

ALMOND

BLACK

BLACK GALAXY

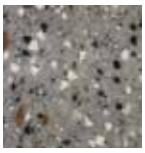

GRAY GRANITE

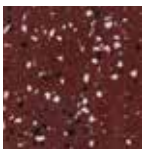

TERRA COTTA

The above colors are simulations. Actual colors may differ slightly. Bon Chef can also customize products to match any color of your choice. *For more information, please visit us online at www.bonchef.com, or give us a call at 1-800-331-0177.*

BONSTONE II

BLACK

CHARCOAL GRAY

DOLPHIN GRAY

INDIGO

MOCHA BROWN

NUTMEG

SANSHADE

SEAFOAM

SLATE GRAY

WHITE

SANDSTONE

The Bon Chef Quality Warranty

1. Seller Bon Chef, Inc. ("Bon Chef") warrants to first purchaser ("Owner") that upon shipment Bon Chef's Sandstone products ("Products") will be free from defects in material and workmanship and will conform to Bon Chef's Product specifications. Bon Chef warrants to Owner the integrity of the body of its Sandstone Products against cracking, breaking and defects in material and workmanship for life. Bon Chef warrants to Owner the finishes and coating of its Sandstone Products against chipping and lifting for Three Years from the date of original purchase. For this Warranty to apply, Owner must follow the Proper Use and Care Instructions indicated below ("Proper Use"). The Warranty does not cover damage caused by misuse, accidents, or alterations to the Products.

2. During the Warranty period, Bon Chef will repair or replace, at its discretion, any Product which does not meet the Warranty provided in Paragraph 1 above. The determination of whether a Product meets and conforms with the Warranty provided in Paragraph 1 above remains with Bon Chef. If Bon Chef determines that damage occurred during Proper Use, the Product will be, at Bon Chef's discretion, repaired or replaced by a similar product, or one of equivalent value if the Product is no longer in production, at no cost to Owner except for shipping charges. THERE ARE NO OTHER WARRANTIES, EXPRESS OR IMPLIED, INCLUDING THE IMPLIED WARRANTIES OF MERCHANTABILITY OR FITNESS FOR A PARTICULAR PURPOSE, WHICH EXTEND BEYOND THE EXPRESS WARRANTY PROVIDED HEREIN. THE REPAIR OR REPLACEMENT REMEDY FOR ANY BREACH OF WARRANTY AND FOR ANY AND ALL DAMAGES OR LOSS ALLEGEDLY CAUSED BY BON CHEF'S PRODUCTS. LIABILITY FOR ALL DAMAGES, INCLUDING BUT NOT LIMITED TO COMPENSATORY, INCIDENTAL, CONSEQUENTIAL, MULTIPLE, SPECIAL, AND/OR PUNITIVE DAMAGES, AND ATTORNEY'S FEES, SOUGHT UNDER ANY LEGAL THEORY, WHETHER IN CONTRACT, TORT OR OTHERWISE, IS HEREBY DISCLAIMED TO THE EXTENT PERMITTED BY LAW. To the extent that any provisions herein purport to disclaim or limit any statutory rights or remedies as may vary from state to state, such provisions shall be deemed to be amended to the extent necessary to comply therewith.

3. To make any Warranty claim with respect to Bon Chef Sandstone Products, Owner must contact the Bon Chef customer service department for a return authorization number, and mail the Product postage prepaid, to Bon Chef for evaluation.

4. If Bon Chef Sandstone Products should incur damage any time after the Warranty period, Owner may elect to use Bon Chef's exchange program to receive a partial credit toward the purchase of new products. Please contact customer service for further details.

Proper Use And Care Instructions

- Safe Temperatures: -20°F to a maximum temperature of 185°F.
- Warewashing: Do not use iodine-based sanitizers –may cause staining. For heavily soiled conditions, presoak in hot water with mild soap. Do not scour or scrape. Use only nylon or sponge pads to clean. Scouring pads will damage the Sandstone finish. High temp dishwashers max temp is 180 degrees. For low temp use chemical bath to sanitize dishes.
- Do not use as a cutting surface. Knives will damage the Sandstone finish.
- Do not place in oven or broiler, as this will damage the Sandstone coating.
- Do not use in a hot application as this will cause staining, separation and lifting of Sandstone coating.
- Recommended serving utensils: Bon Chef Sandstone or Pewter Glo utensils and/or plastic service ware. Heavy metal or any type of metal utensils should not be used.

PEWTER GLO

The Bon Chef Quality Warranty

1. Seller Bon Chef, Inc. ("Bon Chef") warrants to first purchaser ("Owner") that upon shipment Bon Chef's Pewter Glo products ("Products") will be free from defects in material and workmanship and will conform to Bon Chef's Product specifications. Bon Chef Pewter Glo products are warranted to Owner against chipping, cracking, breaking and defects in material and workmanship for life. For this Warranty to apply, Owner must follow the Proper Use and Care Instructions indicated below ("Proper Use"). The Warranty does not cover damage caused by misuse, accidents, or alterations to the Products.

2. During the Warranty period, Bon Chef will repair or replace, at its discretion, any Product which does not meet the Warranty provided in Paragraph 1 above. The determination of whether a Product meets and conforms to the Warranty provided in Paragraph 1 above remains with Bon Chef. If Bon Chef determines that damage occurred during Proper Use, the Product will be, at Bon Chef's discretion, repaired or replaced by a similar product, or one of equivalent value if the Product is no longer in production, at no cost to Owner except for shipping charges. THERE ARE NO OTHER WARRANTIES, EXPRESS OR IMPLIED, INCLUDING THE IMPLIED WARRANTIES OF MERCHANTABILITY OR FITNESS FOR A PARTICULAR PURPOSE, WHICH EXTEND BEYOND THE EXPRESS WARRANTY PROVIDED HEREIN. THE REPAIR OR REPLACEMENT REMEDY FOR ANY BREACH OF WARRANTY AND FOR ANY AND ALL DAMAGES OR LOSS ALLEGEDLY CAUSED BY BON CHEF'S PRODUCTS. LIABILITY FOR ALL DAMAGES, INCLUDING BUT NOT LIMITED TO COMPENSATORY, INCIDENTAL, CONSEQUENTIAL, MULTIPLE, SPECIAL, AND/OR PUNITIVE DAMAGES, AND ATTORNEY'S FEES, SOUGHT UNDER ANY LEGAL THEORY, WHETHER IN CONTRACT, TORT OR OTHERWISE, IS HEREBY DISCLAIMED TO THE EXTENT PERMITTED BY LAW. To the extent that any provisions herein purport to disclaim or limit any statutory rights or remedies as may vary from state to state, such provisions shall be deemed to be amended to the extent necessary to comply therewith.

3. To make any Warranty claim with respect to Bon Chef Pewter Glo Products, Owner must contact the Bon Chef customer service department for a return authorization number, and mail the Product postage prepaid, to Bon Chef for evaluation.

Proper Use And Care Instructions

- Safe Temperatures: -20°F to a maximum temperature of 650°F.
- Warewashing: Use only metal safe detergents and sanitizers. For heavily soiled conditions, presoak in hot water. Do not scour or scrape.
- Do not use Pewter Glo products for food storage.
- Wash and rinse after each use.

TEMPO

The Bon Chef Quality Warranty

1. Seller Bon Chef, Inc. ("Bon Chef") warrants to first purchaser ("Owner") that upon shipment Bon Chef's Tempo products ("Products") will be free from defects in material and workmanship and will conform to Bon Chef's Product specifications. Bon Chef Tempo products are warranted to Owner against chipping, cracking, breaking and defects in material and workmanship for life. For this Warranty to apply, Owner must follow the Proper Use and Care Instructions indicated below ("Proper Use"). The Warranty does not cover damage caused by misuse, accidents, or alterations to the Products. 2. During the Warranty period, Bon Chef will repair or replace, at its discretion, any Product which does not meet the Warranty provided in Paragraph 1 above. The determination of whether a Product meets and conforms with the Warranty provided in Paragraph 1 above remains with Bon Chef. If Bon Chef determines that damage occurred during Proper Use, the Product will be, at Bon Chef's discretion, repaired or replaced by a similar product, or one of equivalent value if the Product is no longer in production, at no cost to Owner except for shipping charges. THERE ARE NO OTHER WARRANTIES, EXPRESS OR IMPLIED, INCLUDING THE IMPLIED WARRANTIES OF MERCHANTABILITY OR FITNESS FOR A PARTICULAR PURPOSE, WHICH EXTEND BEYOND THE EXPRESS WARRANTY PROVIDED HEREIN. THE REPAIR OR REPLACEMENT REMEDY FOR ANY BREACH OF WARRANTY AND FOR ANY AND ALL DAMAGES OR LOSS ALLEGEDLY CAUSED BY BON CHEF'S PRODUCTS. LIABILITY FOR ALL DAMAGES, INCLUDING BUT NOT LIMITED TO COMPENSATORY, INCIDENTAL, CONSEQUENTIAL, MULTIPLE, SPECIAL, AND/OR PUNITIVE DAMAGES, AND ATTORNEY'S FEES, SOUGHT UNDER ANY LEGAL THEORY, WHETHER IN CONTRACT, TORT OR OTHERWISE, IS HEREBY DISCLAIMED TO THE EXTENT PERMITTED BY LAW. To the extent that any provisions herein purport to disclaim or limit any statutory rights or remedies as may vary from state to state, such provisions shall be deemed to be amended to the extent necessary to comply therewith.

3. To make any Warranty claim with respect to Bon Chef Tempo Products, Owner must contact the Bon Chef customer service department for a return authorization number, and mail the Product postage prepaid, to Bon Chef for evaluation.

Proper Use And Care Instructions

- Safe Temperatures: -20°F to a maximum temperature of 650°F.
- Dishwasher Safe.
- Use only metal safe detergents and sanitizers. Non-metal safe detergents or sanitizers will remove the Tempo finish.
- For heavily soiled conditions, presoak in hot water with mild soap. Do not scour or scrape. Use only nylon or sponge pads to clean. Scouring pads will remove the Tempo finish.

MODULAR HOT BARS, COLD BARS, PODIUMS, LIQUOR BARS, CARTS, FLAMBÉ CARTS & CUSTOM MILL PRODUCTS

The Bon Chef Quality Warranty

1. Seller Bon Chef, Inc. ("Bon Chef") warrants to first purchaser ("Owner") that upon shipment Bon Chef's Modular Hot Bars, Cold Bars, Podiums, Liquor Bars, Carts, Flambé Carts and Custom Mill Products ("Products") will be free from defects in material and workmanship and will conform to Bon Chef's Product specifications at the time of shipping for one year. This warranty does not extend to other manufacturers equipment, mechanical or electrical hot bain maries or wells; insulated or mechanical cold pans; wells or bain maries; mechanical, electrical, or non-mechanical lowerators; or other specified fabricated products, including audio equipment, that may be installed by Bon Chef in Bon Chef Products. Such other manufactures' mechanical or electrical components or products are subject to the specified manufacturers' warranties. For Warranty to apply, Owner must follow the Proper Use and Care Instructions indicated below ("Proper Use"). The Warranty does not cover damaged caused by misuse, accidents, or alterations to the Products.

2. Under this Warranty, Bon Chef will repair or replace, at its discretion, any Product which does not meet the Warranty provided in Paragraph 1 above. The determination of whether a Product meets and conforms with the Warranty provided in Paragraph 1 above remains with Bon Chef. If Bon Chef determines that damage occurred during Proper Use, the Product will be, at Bon Chef's discretion, repaired or replaced by a similar product, or one of equivalent value if the Product is no longer in production, at no cost to Owner except for shipping charges. THERE ARE NO OTHER WARRANTIES, EXPRESS OR IMPLIED, INCLUDING THE IMPLIED WARRANTIES OF MERCHANTABILITY OR FITNESS FOR A PARTICULAR PURPOSE, WHICH EXTEND BEYOND THE EXPRESS WARRANTY PROVIDED HEREIN. THE REPAIR OR REPLACEMENT REMEDY FOR ANY BREACH OF WARRANTY AND FOR ANY AND ALL DAMAGES OR LOSS ALLEGEDLY CAUSED BY BON CHEF'S PRODUCTS. LIABILITY FOR ALL DAMAGES, INCLUDING BUT NOT LIMITED TO COMPENSATORY, INCIDENTAL, CONSEQUENTIAL, MULTIPLE, SPECIAL, AND/OR PUNITIVE DAMAGES, AND ATTORNEY'S FEES, SOUGHT UNDER ANY LEGAL THEORY, WHETHER IN CONTRACT, TORT OR OTHERWISE, IS HEREBY DISCLAIMED TO THE EXTENT PERMITTED BY LAW. To the extent that any provisions herein purport to disclaim or limit any statutory rights or remedies as may vary from state to

state, such provisions shall be deemed to be amended to the extent necessary to comply therewith.

3. If damage should occur to any of the Warranted Products (which exclude other manufacturers' products or components as referenced in Paragraph 2 above) Owner is to contact the Bon Chef customer service department to determine if the damage is the fault of misuse or defects in materials or workmanship. Bon Chef's customer service will determine if a Bon Chef Representative will be sent to owner's location for evaluation or if an RMA Return Authorization will be issued. If RMA is issued, Owner must send the products, prepaid to Bon Chef for evaluation.

4. DESIGN AND SPECIFICATIONS: Bon Chef, Inc. reserves the right to make changes in design and specifications or add improvements on our equipment. The right is also reserved to modify our equipment because of factors beyond our control and government regulations. Seller makes no representation that the product complies with any present or future federal, state, or local regulations. Compliance is Buyer's responsibility. If certification labels by approved testing agencies are required, consult with factory prior to ordering.

Proper Use And Care Instructions

Wood Surfaces:

• All wood surfaces must be cleaned after service using a damp, soft cotton cloth with a small amount of mild, non-abrasive cleanser. Never use solvents on wood surfaces. Remove any excess cleanser or water after cleaning.
• Never use abrasive cleansers.
• Use a no-wax furniture polish to protect the finish between cleanings.
• Chemicals in certain foods can harm the finish if left on for an extended period.
• Clean up all food spills as soon as possible. Do not allow any spilled food products to dry on wood surfaces.

Corian / Granite / Engineered Stone Surfaces:

• Clean with a damp, soft cotton cloth.
• Never use abrasive cleansers or cloths. Use only soft cotton.
• Plain denatured alcohol, used sparingly, is the best cleanser for counter tops.
• Never place hot items on your Corian surface.
• Never use a Corian or Granite counter top as a cutting board or food prep area.
• Minor surface scratches or abrasions in Corian can be removed using 320 grit sandpaper or "0000" steel wool. Sand in a circular motion applying very little pressure.
• Certain chemicals in food, such as the acid in tomatoes, can discolor tops. Be sure to clean up all food spills as soon as possible.

WarmStone surfaces:

WarmStone is a durable and beautiful man-made material, but is subject to some of the same maintenance concerns as natural stones are. Please follow these usage and maintenance guidelines for best performance and longevity. *Never use any type of cast iron vessel on WarmStone surfaces! The accelerated heat distribution properties of cast iron will very quickly cause damage to WarmStone!

• Never let a vessel run dry for any length of time, as heat damage and possible discoloring will occur. Keep food product levels as full as possible
• If using induction chafers or other water-pan vessels, always ensure the water level is constantly adequate.
• As a general rule, always use the lowest possible power setting on the induction stoves to achieve your desired temperature.
• After each use, clean the surface with a soft cloth and non-abrasive cleanser. Surface will still be hot from vessel-transferred heat, use caution.
• Always remove spilled food products promptly.

Brass / Stainless Steel surfaces:

• Finished metal surfaces are extremely susceptible to scratching. Great care must be taken to avoid marring these surfaces.
• Brass is clear-coated to conform to NSF requirements. This coating is extremely sensitive to scratching.
• Never let solvents contact coated brass. This includes Acetone, Alcohol, Mineral Spirits, etc.
• Clean with a damp, soft cotton cloth,
• All Stainless Steel surfaces should be polished once a week using a water based S/S cleaner.
• Never let condensation or any other moisture remain in contact with metal surfaces for prolonged periods of time.

Plexiglas / Acrylic Surfaces:

• Clean with a damp, soft cotton cloth moistened with plastic cleaner such as Novus or Craftics.
• Acrylic is extremely sensitive to scratching. Never use abrasive cleansers or cloths. Use only soft cotton t-shirt material.
• Never clean acrylic with products containing ammonia or alcohol. Do not use Glass Cleaner such as Windex as it contains ammonia.

ELITE CHAFING DISHES & SOUP MARMITES

The Bon Chef Quality Warranty

1. Seller Bon Chef, Inc. ("Bon Chef") warrants to first purchaser ("Owner") that upon shipment Bon Chef's Elite Chafing Dish & Soup Marmite products ("Products") will be free from defects in material and workmanship and will conform to Bon Chef's Product specifications. Bon Chef warrants to Owner all, welds, legs and frames of its Elite Chafing Dish, & Soup Marmite products against breaking for life. The roll back mechanism which is a ware part is warranteed for one year. This Warranty does not extend to any other parts or to the finish of the Elite

Chafing Dish & Soup Marmite products. For this Warranty to apply, Owner must follow the Proper Use and Care Instructions indicated below ("Proper Use"). The Warranty does not cover damage caused by misuse, accidents, or alterations to the Products.

2. Under this Warranty, Bon Chef will repair or replace, at its discretion, any Product which does not meet the Warranty provided in Paragraph 1 above. The determination of whether a Product meets and conforms to the Warranty provided in Paragraph 1 above remains with Bon Chef. If Bon Chef determines that damage occurred during Proper Use, the Product will be, at Bon Chef's discretion, repaired or replaced by a similar product, or one of equivalent value if the Product is no longer in production, at no cost to Owner except for shipping charges. THERE ARE NO OTHER WARRANTIES, EXPRESS OR IMPLIED, INCLUDING THE IMPLIED WARRANTIES OF MERCHANTABILITY OR FITNESS FOR A PARTICULAR PURPOSE, WHICH EXTEND BEYOND THE EXPRESS WARRANTY PROVIDED HEREIN. THE REPAIR OR REPLACEMENT REMEDY FOR ANY BREACH OF WARRANTY AND FOR ANY AND ALL DAMAGES OR LOSS ALLEGEDLY CAUSED BY BON CHEF'S PRODUCTS. LIABILITY FOR ALL DAMAGES, INCLUDING BUT NOT LIMITED TO COMPENSATORY, INCIDENTAL, CONSEQUENTIAL, MULTIPLE, SPECIAL, AND/OR PUNITIVE DAMAGES, AND ATTORNEY'S FEES, SOUGHT UNDER ANY LEGAL THEORY, WHETHER IN CONTRACT, TORT OR OTHERWISE, IS HEREBY DISCLAIMED TO THE EXTENT PERMITTED BY LAW. To the extent that any provisions herein purport to disclaim or limit any statutory rights or remedies as may vary from state to state, such provisions shall be deemed to be amended to the extent necessary to comply therewith.

3. To make any Warranty claim with respect to Bon Chef's Elite Chafing Dish & Soup Marmite Products, Owner must contact the Bon Chef's customer service department to determine if a Bon Chef field representative will be sent to Owner's location for Product evaluation, or if a return authorization number will be issued. If a return authorization is used, Owner must send the products, prepaid to Bon Chef for evaluation.

Proper Use And Care Instructions

- Use a water-based spray or non-abrasive stainless steel cleaner.
- Never submerge in water or put into a dishwasher.
- For silver, gold or copper plating, use non-abrasive liquid polish. For brass trim: use non-abrasive cleaner. Abrasive cleaners will remove the protective clear coat lacquer and will tarnish.

MANHATTAN AND OLYMPIA CHAFERS, CEREAL AND JUICE DISPENSERS

The Bon Chef Quality Warranty

1. Seller Bon Chef, Inc. ("Bon Chef") warrants to first purchaser ("Owner") that upon shipment Bon Chef's Manhattan, Olympia Chafers, Cereal and Juice Dispenser products ("Products") will be free from defects in material and workmanship and will conform to Bon Chef's Product specifications. Bon Chef warrants to Owner all working components, welds, legs and frames of its Manhattan, Olympia Chafers, Cereal and Juice Dispenser products against breaking for one year. This Warranty does not extend to any other parts or to the finish of the Manhattan, Olympia Chafers, Cereal and Juice Dispenser products. For this Warranty to apply, Owner must follow the Proper Use and Care Instructions indicated below ("Proper Use"). The Warranty does not cover damage caused by misuse, accidents, or alterations to the Products.

2. Under this Warranty, Bon Chef will repair or replace, at its discretion, any Product which does not meet the Warranty provided in Paragraph 1 above. The determination of whether a Product meets and conforms with the Warranty provided in Paragraph 1 above remains with Bon Chef. If Bon Chef determines that damage occurred during Proper Use, the Product will be, at Bon Chef's discretion, repaired or replaced by a similar product, or one of equivalent value if the Product is no longer in production, at no cost to Owner except for shipping charges. THERE ARE NO OTHER WARRANTIES, EXPRESS OR IMPLIED, INCLUDING THE IMPLIED WARRANTIES OF MERCHANTABILITY OR FITNESS FOR A PARTICULAR PURPOSE, WHICH EXTEND BEYOND THE EXPRESS WARRANTY PROVIDED HEREIN. THE REPAIR OR REPLACEMENT REMEDY FOR ANY BREACH OF WARRANTY AND FOR ANY AND ALL DAMAGES OR LOSS ALLEGEDLY CAUSED BY BON CHEF'S PRODUCTS. LIABILITY FOR ALL DAMAGES, INCLUDING BUT NOT LIMITED TO COMPENSATORY, INCIDENTAL, CONSEQUENTIAL, MULTIPLE, SPECIAL, AND/OR PUNITIVE DAMAGES, AND ATTORNEY'S FEES, SOUGHT UNDER ANY LEGAL THEORY, WHETHER IN CONTRACT, TORT OR OTHERWISE, IS HEREBY DISCLAIMED TO THE EXTENT PERMITTED BY LAW. To the extent that any provisions herein purport to disclaim or limit any statutory rights or remedies as may vary from state to state, such provisions shall be deemed to be amended to the extent necessary to comply therewith.

3. To make any Warranty claim with respect to Bon Chef's Manhattan, Olympia Chafers, Cereal and Juice Dispenser Products, Owner must contact the Bon Chef customer service department to determine if a Bon Chef field representative will be sent to Owner's location for Product evaluation, or if a return authorization number will be issued. If a return authorization is used, Owner must send the products, prepaid to Bon Chef for evaluation.

Proper Use And Care Instructions

- Use a water-based spray or non-abrasive stainless steel cleaner on stainless steel parts.
- Never submerge in water or put into a dishwasher.
- Do not use abrasive cleaners on Juice & Cereal Dispenser cylinder.
- For silver, gold or copper plating, use non-abrasive liquid polish. For brass trim: use non-abrasive cleaner. Abrasive cleaners will remove the protective clear coat lacquer and will tarnish. For Juice and Cereal Dispensers, hand wash in mild lukewarm soapy water.

INDUCTION CHAFERS

The Bon Chef Quality Warranty

1. Seller Bon Chef, Inc. ("Bon Chef") warrants to first purchaser ("Owner") that upon shipment Bon Chef's Induction Chafer products ("Products") will be free from defects in material and workmanship and will conform to Bon Chef's Product specifications. Bon Chef warrants to Owner all working components, welds, legs and frames of its Induction Chafer products against breaking for one year. This Warranty does not extend to any other parts or to the finish of the Induction Chafer products. For this Warranty to apply, Owner must follow the Proper Use and Care Instructions indicated below ("Proper Use"). The Warranty does not cover damage caused by misuse, accidents, or alterations to the Products.

2. Under this Warranty, Bon Chef will repair or replace, at its discretion, any Product which does not meet the Warranty provided in Paragraph 1 above. The determination of whether a Product meets and conforms with the Warranty provided in Paragraph 1 above remains with Bon Chef. If Bon Chef determines that damage occurred during Proper Use, the Product will be, at Bon Chef's discretion, repaired or replaced by a similar product, or one of equivalent value if the Product is no longer in production, at no cost to Owner except for shipping charges. THERE ARE NO OTHER WARRANTIES, EXPRESS OR IMPLIED, INCLUDING THE IMPLIED WARRANTIES OF MERCHANTABILITY OR FITNESS FOR A PARTICULAR PURPOSE, WHICH EXTEND BEYOND THE EXPRESS WARRANTY PROVIDED HEREIN. THE REPAIR OR REPLACEMENT REMEDY FOR ANY BREACH OF WARRANTY AND FOR ANY AND ALL DAMAGES OR LOSS ALLEGEDLY CAUSED BY BON CHEF'S PRODUCTS. LIABILITY FOR ALL DAMAGES, INCLUDING BUT NOT LIMITED TO COMPENSATORY, INCIDENTAL, CONSEQUENTIAL, MULTIPLE, SPECIAL, AND/OR PUNITIVE DAMAGES, AND ATTORNEY'S FEES, SOUGHT UNDER ANY LEGAL THEORY, WHETHER IN CONTRACT, TORT OR OTHERWISE, IS HEREBY DISCLAIMED TO THE EXTENT PERMITTED BY LAW. To the extent that any provisions herein purport to disclaim or limit any statutory rights or remedies as may vary from state to state, such provisions shall be deemed to be amended to the extent necessary to comply therewith.

3. To make any Warranty claim with respect to Bon Chef's Induction Chafer Products, Owner must contact the Bon Chef customer service department to determine if a Bon Chef field representative will be sent to Owner's location for Product evaluation, or if a return authorization number will be issued. If a return authorization is used, Owner must send the products, prepaid to Bon Chef for evaluation.

Proper Use And Care Instructions

- Use a water-based spray or non-abrasive stainless steel cleaner.
- Never submerge in water or put into a dishwasher.
- For silver, gold or copper plating, use non-abrasive liquid polish.

COFFEE URNS

The Bon Chef Quality Warranty

1. Seller Bon Chef, Inc. ("Bon Chef") warrants to first purchaser ("Owner") that upon shipment Bon Chef's Coffee Urn products ("Products") will be free from defects in material and workmanship and will conform to Bon Chef's Product specifications. Bon Chef warrants to Owner all working components, welds and legs of its Coffee Urn products against breaking for life. This Warranty does not extend to any other parts or to the finish of the Coffee Urn products. For this Warranty to apply, Owner must follow the Proper Use and Care Instructions indicated below ("Proper Use"). The Warranty does not cover damage caused by misuse, accidents, or alterations to the Products.

2. Under this Warranty, Bon Chef will repair or replace, at its discretion, any Product which does not meet the Warranty provided in Paragraph 1 above. The determination of whether a Product meets and conforms to the Warranty provided in Paragraph 1 above remains with Bon Chef. If Bon Chef determines that damage occurred during Proper Use, the Product will be, at Bon Chef's discretion, repaired or replaced by a similar product, or one of equivalent value if the Product is no longer in production, at no cost to Owner except for shipping charges. THERE ARE NO OTHER WARRANTIES, EXPRESS OR IMPLIED, INCLUDING THE IMPLIED WARRANTIES OF MERCHANTABILITY OR FITNESS FOR A PARTICULAR PURPOSE, WHICH EXTEND BEYOND THE EXPRESS WARRANTY PROVIDED HEREIN. THE REPAIR OR REPLACEMENT REMEDY FOR ANY BREACH OF WARRANTY AND FOR ANY AND ALL DAMAGES OR LOSS ALLEGEDLY CAUSED BY BON CHEF'S PRODUCTS. LIABILITY FOR ALL DAMAGES, INCLUDING BUT NOT LIMITED TO COMPENSATORY, INCIDENTAL, CONSEQUENTIAL, MULTIPLE, SPECIAL, AND/OR PUNITIVE DAMAGES, AND ATTORNEY'S FEES, SOUGHT UNDER ANY LEGAL THEORY, WHETHER IN CONTRACT, TORT OR OTHERWISE, IS HEREBY DISCLAIMED TO THE EXTENT PERMITTED BY LAW. To the extent that any provisions herein purport to disclaim or limit any statutory rights or remedies as may vary from state to state, such provisions shall be deemed to be amended to the extent necessary to comply therewith.

3. To make any Warranty claim with respect to Bon Chef Coffee Urn Products, Owner must contact the Bon Chef customer service department to determine if a Bon Chef field representative will be sent to Owner's location for Product evaluation, or if a return authorization number will be issued. If a return authorization is used, Owner must send the products, prepaid to Bon Chef for evaluation.

Proper Use And Care Instructions

To maintain an acceptable serving temperature for up to three hours, the following steps must be taken:
1. Coffee must be brewed at a minimum of 200-206°F for the best tasting coffee. The hotter the brewing temperature, the better the result. 2. Preheat the urn by filling to the top with 200°F water and put the lid on. 3. After three minutes, remove the water and fill the urn with coffee at 200°F, as quickly as possible.

A direct pour from your coffee brewing system into your preheated urn is best. A second method is to use a food-safe fill hose. This hose slips onto your coffee brewer spout and the other end goes into the urn. The urn needs to be positioned lower than the brewing system in order for the coffee to gravity feed to the insulated urn. The cover should be placed on top of the insulated urn as quickly as possible to keep heat loss to a minimum. The least favorable method would be to transfer the coffee one pitcher at a time. Heat loss can be considerable using this method. 4.Use the proper size urn. Do not use a 3-gallon urn for 1 1/2 gallons of coffee. The urn was designed to maintain temperature only if it starts full. 5. Avoid removing the cover or loss of temperature will occur.

CARE:

• To clean your Bon Chef coffee urn, fill the urn half way with clean water. Open the spigot and allow the water to run through the coffee urn and out of the spigot. This will clean the internal plumbing of your urn and not allow the acidic coffee to cause damage.

• Use a water-based spray or non-abrasive stainless steel product.

• Never submerge in water or put into a dishwasher.

• For silver, gold or copper plating, use non-abrasive liquid polish.

For brass trim: use non-abrasive cleaner. Abrasive cleaners will remove the protective clear coat lacquer and tarnishing will occur.

• Never use canned fuel or electric heaters with insulated urns. Use of any flame will burn out the insulation and cause damage to the urn. Canned fuel or electric heaters can only be used with non-insulated urns.

HOT SOLUTIONS & CUCINA

The Bon Chef Quality Warranty

1. Seller Bon Chef, Inc. ("Bon Chef") warrants to first purchaser ("Owner") that upon shipment Bon Chef's Hot Solutions and Cucina products ("Products") will be free from defects in material and workmanship and will conform to Bon Chef's Product specifications. Bon Chef Hot Solutions and Cucina products are warranted to Owner for one year. For this Warranty to apply, Owner must follow the Proper Use and Care Instructions indicated below ("Proper Use"). The Warranty does not cover damage caused by misuse, accidents, or alterations to the Products.

2. During the Warranty period, Bon Chef will repair or replace, at its discretion, any Product which does not meet the Warranty provided in Paragraph 1 above. The determination of whether a Product meets and conforms to the Warranty provided in Paragraph 1 above remains with Bon Chef. If Bon Chef determines that damage occurred during Proper Use, the Product will be, at Bon Chef's discretion, repaired or replaced by a similar product, or one of equivalent value if the Product is no longer in production, at no cost to Owner except for shipping charges. THERE ARE NO OTHER WARRANTIES, EXPRESS OR IMPLIED, INCLUDING THE IMPLIED WARRANTIES OF MERCHANTABILITY OR FITNESS FOR A PARTICULAR PURPOSE, WHICH EXTEND BEYOND THE EXPRESS WARRANTY PROVIDED HEREIN. THE REPAIR OR REPLACEMENT REMEDY FOR ANY BREACH OF WARRANTY AND FOR ANY AND ALL DAMAGES OR LOSS ALLEGEDLY CAUSED BY BON CHEF'S PRODUCTS. LIABILITY FOR ALL DAMAGES, INCLUDING BUT NOT LIMITED TO COMPENSATORY, INCIDENTAL, CONSEQUENTIAL, MULTIPLE, SPECIAL, AND/OR PUNITIVE DAMAGES, AND ATTORNEY'S FEES, SOUGHT UNDER ANY LEGAL THEORY, WHETHER IN CONTRACT, TORT OR OTHERWISE, IS HEREBY DISCLAIMED TO THE EXTENT PERMITTED BY LAW. To the extent that any provisions herein purport to disclaim or limit any statutory rights or remedies as may vary from state to state, such provisions shall be deemed to be amended to the extent necessary to comply therewith.

3. To make any Warranty claim with respect to Bon Chef Hot Solutions and Cucina Products, Owner must contact the Bon Chef customer service department for a return authorization number, and mail the Product postage prepaid, to Bon Chef for evaluation.

Proper Use And Care Instructions

• Safe Temperatures: -20°F to a maximum temperature of 650°F.

• Warewashing: Use only metal safe detergents and sanitizers. For heavily soiled conditions, presoak in hot water.

• Do not use abrasive cleaners or scouring pads on Hot Solutions.

• Do not use Hot Solutions with a direct flame or prolonged use in a broiler.

CARVING STATIONS AND HEAT LAMPS

The Bon Chef Quality Warranty

1. Seller Bon Chef, Inc. ("Bon Chef") warrants to first purchaser ("Owner") that upon shipment Bon Chef's Carving Station and Heat Lamp Components ("Products") will be free from defects in material and workmanship and will conform to Bon Chef's Product specifications for one year. For this Warranty to apply, Owner must follow the Proper Use and Care Instructions indicated below ("Proper Use"). The Warranty does not cover damage caused by misuse, accidents, or alterations to the Products.

2. Bon Chef will repair or replace, at its discretion, any product which does not meet the warranty provided in paragraph 1 above. The determination of whether a Product meets and conforms to the Warranty provided in Paragraph 1 above remains with Bon Chef. If Bon Chef determines that damage occurred during Proper Use, the Product will be, at Bon Chef's discretion, repaired or replaced by a similar product, or one of equivalent value if the Product is no longer in production, at no cost to Owner except for shipping charges. THERE ARE NO OTHER WARRANTIES, EXPRESS OR IMPLIED, INCLUDING THE IMPLIED WARRANTIES OF MERCHANTABILITY OR FITNESS FOR A PARTICULAR PURPOSE, WHICH EXTEND BEYOND THE EXPRESS WARRANTY PROVIDED HEREIN. THE REPAIR OR REPLACEMENT REMEDY FOR ANY BREACH OF WARRANTY AND FOR ANY AND ALL DAMAGES OR LOSS ALLEGEDLY CAUSED BY BON CHEF'S PRODUCTS. LIABILITY

FOR ALL DAMAGES, INCLUDING BUT NOT LIMITED TO COMPENSATORY, INCIDENTAL, CONSEQUENTIAL, MULTIPLE, SPECIAL, AND/OR PUNITIVE DAMAGES, AND ATTORNEY'S FEES, SOUGHT UNDER ANY LEGAL THEORY, WHETHER IN CONTRACT, TORT OR OTHERWISE, IS HEREBY DISCLAIMED TO THE EXTENT PERMITTED BY LAW. To the extent that any provisions herein purport to disclaim or limit any statutory rights or remedies as may vary from state to state, such provisions shall be deemed to be amended to the extent necessary to comply therewith.

3. To make any Warranty claim with respect to Bon Chef Carving Station and Heat Lamp Components, Owner must contact the Bon Chef customer service department for a return authorization number, and mail the Product postage prepaid, to Bon Chef for evaluation.

Proper Use And Care Instructions

- See "Bonstone Tile and Carving Board Proper Care and Use instructions" for your Bonstone carving board that shipped with your Carving Station.
- Use a water-based spray or non-abrasive stainless steel product to clean heat lamp and base.
- Do not submerge in water.
- Do not plug in with wet hands.
- Do not plug into a socket where several other appliances are plugged in.
- Do not use if the plug cord is damaged or the power plug does not fit the socket safely. Cord replacement must be done by a qualified technician.
- Do not modify the parts, or repair the unit yourself.
- Do not use the unit near flame or wet places.
- Do not use where children can easily touch the unit, or allow children to use the unit by themselves.
- Do not place on unstable surfaces.
- Do not move the unit when in use.

BONSTONE TILES AND CARVING BOARD

The Bon Chef Quality Warranty

1. Seller Bon Chef, Inc. ("Bon Chef") warrants to first purchaser ("Owner") that upon shipment Bon Chef's Bonstone products ("Products") will be free from defects in material and workmanship and will conform to Bon Chef's Product specifications. For this Warranty to apply, Owner must follow the Proper Use and Care Instructions indicated below ("Proper Use"). The Warranty does not cover damage caused by misuse, accidents, or alterations to the Products. THERE ARE NO OTHER WARRANTIES, EXPRESS OR IMPLIED, INCLUDING THE IMPLIED WARRANTIES OF MERCHANTABILITY OR FITNESS FOR A PARTICULAR PURPOSE, WHICH EXTEND BEYOND THE EXPRESS WARRANTY PROVIDED HEREIN. THE REPAIR OR REPLACEMENT REMEDY FOR ANY BREACH OF WARRANTY AND FOR ANY AND ALL DAMAGES OR LOSS ALLEGEDLY CAUSED BY BON CHEF'S PRODUCTS. LIABILITY FOR ALL DAMAGES, INCLUDING BUT NOT LIMITED TO COMPENSATORY, INCIDENTAL, CONSEQUENTIAL, MULTIPLE, SPECIAL, AND/OR PUNITIVE DAMAGES, AND ATTORNEY'S FEES, SOUGHT UNDER ANY LEGAL THEORY, WHETHER IN CONTRACT, TORT OR OTHERWISE, IS HEREBY DISCLAIMED TO THE EXTENT PERMITTED BY LAW. To the extent that any provisions herein purport to disclaim or limit any statutory rights or remedies as may vary from state to state, such provisions shall be deemed to be amended to the extent necessary to comply therewith.

2. To make any Warranty claim with respect to Bon Chef Bonstone Products, Owner must contact the Bon Chef customer service department for a return authorization number, and mail the Product postage prepaid, to Bon Chef for evaluation. This must be done within the first 6 months from date of purchase.

Proper Care And Use Instructions

- Before use – Clean and sanitize your Bonstone Products. Do not use iodine based sanitizers.
- Your Bonstone product may be used in hot or cold application. It is not recommended to be used on a rapidly boiling steam table. This may cause the Bonstone to wrap.
- Bonstone Tiles work best with both upper and lower heat sources.
- Clean with a mild detergent.
- Bonstone cutting boards and templates may be lightly sanded with a fine grit paper to remove scratches and stains.
- For heavy spills use a mild abrasive cleaner or scrub pad.
- Always store your Bonstone products lying flat.
- To keep your Bonstone looking new and shiny use a solid surface cleaner/polish. We recommend LPS - Food Grade Silicone Lubricant.
- Do not place your Bonstone Tiles in the oven or over flame. NOTE: Wipe your Bonstone tiles dry after steam table use. If put into a commercial dishwasher and fading occurs you can bring back color and gloss by wiping down with any food grade silicone.

INDUCTION RANGES; 12082, 12083, 12084, 12085 AND 12086

The Bon Chef Quality Warranty

1. Seller Bon Chef, Inc. ("Bon Chef") warrants to first purchaser ("Owner") that upon shipment Bon Chef's Induction Range ("Products") will be free from defects in material and workmanship and will conform to Bon Chef's Product specifications. Bon Chef warrants to Owner all working components for six months. 90 day full replacement warranty; 3 year full parts and labor warranty. For this Warranty to apply, Owner must follow the Proper Use and Care Instructions as stated below. The Warranty does not cover damage by misuse, accidents, or alterations to the Products.

2. Misuse, modifying or repairing the Induction Range in any way voids the warranty.

3. Under this Warranty, Bon Chef will repair or replace, at its discretion, any Product which does not meet the Warranty provided in Paragraph 1 above.

The determination of whether a Product meets and conforms to the Warranty provided in Paragraph 1 above remains with Bon Chef. If Bon Chef determines that damage occurred during Proper Use, the Product will be, at Bon Chef's discretion, repaired or replaced by a similar product, or one of equivalent value if the Product is no longer in production, at no cost to Owner, except for shipping charges.

Proper Use And Care Instructions

- Read and save all instructions included with Induction Range.
- Do not plug in with wet hands.
- Do not plug into a socket where several other appliances are plugged in.
- Do not use if the plug cord is damaged or the power plug does not fit the socket safely. Cord replacement must be done by a qualified technician.
- Do not modify the parts, or repair the unit yourself.
- Do not use the unit near flame or wet places.
- Do not use where children can easily touch the unit, or allow children to use the unit by themselves.
- Do not place on unstable surfaces.
- Do not move the unit when in use.
- Do not place metallic objects such as knives, forks, spoons, lids, cans, and aluminum foils on the stove top.
- Do not use the unit on low-heat-resistant surface or flammable objects.
- Do not place paper between the pot or the pan and the unit.
- If the surface is cracked, switch off and call Bon Chef Customer Service.
- Do not black air intake or exhaust vent.
- Do not touch the top plate right after removing the pot or pan, as the top plate will still be very hot.
- Do not place the unit near to the objects which are affected by magnet such as: radios, televisions, automatic banking cards and cassette tapes.

HOT WAVE GRILLS AND HEATED DISPLAY STATIONS

The Bon Chef Quality Warranty

1. Seller Bon Chef, Inc. ("Bon Chef") warrants to first purchaser ("Owner") that upon shipment Bon Chef's Hot Wave Grill or Heated Display Station product ("Products") will be free from defects in material and workmanship and will conform to Bon Chef's Product specifications. Bon Chef warrants to Owner all working components for six months. This Warranty does not extend to any other parts or to the finish of the product. For this Warranty to apply, Owner must follow the instructions as stated above. The Warranty does not cover damage by misuse, accidents, or alterations to the Products.

2. Under this Warranty, Bon Chef will repair or replace, at its discretion, any Product which does not meet the Warranty provided in Paragraph 1 above. The determination of whether a Product meets and conforms to the Warranty provided in Paragraph 1 above remains with Bon Chef. If Bon Chef determines that damage occurred during Proper Use, the Product will be, at Bon Chef's discretion, repaired or replaced by a similar product, or one of equivalent value if the Product is no longer in production, at no cost to Owner except for shipping charges. THERE ARE NO OTHER WARRANTIES, EXPRESS OR IMPLIED, INCLUDING THE IMPLIED WARRANTIES OF MERCHANTABILITY OR FITNESS FOR A PARTICULAR PURPOSE, WHICH EXTEND BEYOND THE EXPRESS WARRANTY PROVIDED HEREIN. THE REPAIR OR REPLACEMENT REMEDY FOR ANY BREACH OF WARRANTY AND FOR ANY AND ALL DAMAGES OR LOSS ALLEGEDLY CAUSED BY BON CHEF'S PRODUCTS. LIABILITY FOR ALL DAMAGES, INCLUDING BUT NOT LIMITED TO COMPENSATORY, INCIDENTAL, CONSEQUENTIAL, MULTIPLE, SPECIAL, AND/OR PUNITIVE DAMAGES, AND ATTORNEY'S FEES, SOUGHT UNDER ANY LEGAL THEORY, WHETHER IN CONTRACT, TORT OR OTHERWISE, IS HEREBY DISCLAIMED TO THE EXTENT PERMITTED BY LAW. To the extent that any provisions herein purport to disclaim or limit any statutory rights or remedies as may vary from state to state, such provisions shall be deemed to be amended to the extent necessary to comply therewith.

Proper Use And Care Instructions

- Use only as intended.
- Do not submerge in water. To clean, after use wipe with a clean damp cloth. Use only metal safe detergent and sanitizers.
- Do not touch bottom or wall of heater when in operation.
- Do not pull electrical cord to unplug from wall outlet or heater. Damage will incur and will result in an electrical short.
- Do not use abrasive cleaning pads or powders to clean.
- Do not leave unit unattended.

ELECTRIC HEATERS; 12090, 12091 AND 12092

The Bon Chef Quality Warranty

1. Seller Bon Chef, Inc. ("Bon Chef") warrants to first purchaser ("Owner") that upon shipment Bon Chef's heaters ("Products") will be free from defects in material and workmanship and will conform to Bon Chef's Product specifications. Bon Chef warrants to Owner all working components for six months. This Warranty does not extend to any other parts or to the finish of the heaters. For this Warranty to apply, Owner must follow the instructions as stated below. The Warranty does not cover damage caused by misuse, accidents, or alterations to the Products.

2. Under this Warranty, Bon Chef will repair or replace, at its discretion, any Product which does not meet the Warranty provided in Paragraph 1 above. The determination of whether a Product meets and conforms to the Warranty provided in Paragraph 1 above remains with Bon Chef. If Bon Chef determines that damage occurred during Proper Use, the Product will be, at Bon Chef's discretion, repaired or replaced by a similar product, or one of equivalent value if the Product is no longer in production, at no cost to Owner except for shipping charges. THERE ARE NO OTHER WARRANTIES, EXPRESS OR IMPLIED, INCLUDING THE IMPLIED WARRANTIES OF MERCHANTABILITY OR FITNESS FOR A PARTICULAR PURPOSE, WHICH EXTEND BEYOND THE EXPRESS WARRANTY PROVIDED

HEREIN. THE REPAIR OR REPLACEMENT REMEDY FOR ANY BREACH OF WARRANTY AND FOR ANY AND ALL DAMAGES OR LOSS ALLEGEDLY CAUSED BY BON CHEF'S PRODUCTS. LIABILITY FOR ALL DAMAGES, INCLUDING BUT NOT LIMITED TO COMPENSATORY, INCIDENTAL, CONSEQUENTIAL, MULTIPLE, SPECIAL, AND/OR PUNITIVE DAMAGES, AND ATTORNEY'S FEES, SOUGHT UNDER ANY LEGAL THEORY, WHETHER IN CONTRACT, TORT OR OTHERWISE, IS HEREBY DISCLAIMED TO THE EXTENT PERMITTED BY LAW. To the extent that any provisions herein purport to disclaim or limit any statutory rights or remedies as may vary from state to state, such provisions shall be deemed to be amended to the extent necessary to comply therewith.

Proper Use And Care Instructions

• Use only as intended. Model 12090 heater must be securely attached to a Bon Chef water pan, Non-Insulated Coffee Urn or soup marmite.
• Do not submerge in water or place in dishwasher.
• To clean, detach heater from water pan and wipe with a clean cloth. Do not disassemble heater. Before detaching heater, turn thermostat to off position, unplug and allow to cool. Do not touch bottom or wall of heater when in operation
• Do not pull electrical cord to unplug from wall outlet or heater. Damage will incur and will result in an electrical short.

To Attach Heater to Water Pan:

POST TYPE WATER PAN

• Position the two tabs on the heater over the threaded post on the bottom of the water pan.
• Position heater so that the control knob faces the direction you wish to operate the heater and using the two wing nuts provided, tighten both nuts making sure the heat pad is tight against the bottom of the water pan.

CLIP TYPE WATER PAN

• Position heater so control faces direction you wish to operate the heater and slide rim of heater under clips of water pan. Make sure you have a tight fit between heater and water pan.
• Always remove heater before washing the water pan. If water enters the electrical heater damage will incur.
• Set thermostat to off position and plug line cord into the heater. Place water pan in chafing dish and add water.
• Plug line cord into 115V outlet and set thermostat to desired temperature.
• The pilot light will indicate the heater is working properly. When desired temperature is reached, the pilot light will turn off.
• The heater will automatically maintain set temperature.
• Do not touch bottom or wall of heater when in operation.
• To remove heater, turn thermostat to off position, unplug from outlet and allow to cool.
• 115V / 7.8 amp at initial surge on high 5.5 amps when stabilized

MELAMINE

The Bon Chef Quality Warranty

Bon Chef Melamine must be handled just like china or ceramic. Warranty is void to any product that has been misused and is only applicable to product use under normal food service conditions. Oven, micro-wave or any heat use will void warranty Bon Chef warranties its Melamine product line against defects in workmanship for one full year. THERE ARE NO OTHER WARRANTIES, EXPRESS OR IMPLIED, INCLUDING THE IMPLIED WARRANTIES OF MERCHANTABILITY OR FITNESS FOR A PARTICULAR PURPOSE, WHICH EXTEND BEYOND THE EXPRESS WARRANTY PROVIDED HEREIN. THE REPAIR OR REPLACEMENT REMEDY FOR ANY BREACH OF WARRANTY AND FOR ANY AND ALL DAMAGES OR LOSS ALLEGEDLY CAUSED BY BON CHEF'S PRODUCTS. LIABILITY FOR ALL DAMAGES, INCLUDING BUT NOT LIMITED TO COMPENSATORY, INCIDENTAL, CONSEQUENTIAL, MULTIPLE, SPECIAL, AND/OR PUNITIVE DAMAGES, AND ATTORNEY'S FEES, SOUGHT UNDER ANY LEGAL THEORY, WHETHER IN CONTRACT, TORT OR OTHERWISE, IS HEREBY DISCLAIMED TO THE EXTENT PERMITTED BY LAW. To the extent that any provisions herein purport to disclaim or limit any statutory rights or remedies as may vary from state to state, such provisions shall be deemed to be amended to the extent necessary to comply therewith.

Proper Use And Care Instructions

• Handle Bon Chef Melamine display ware like any quality ceramic display ware
• Use only plastic soap pads or plastic bristle to remove dried foods
• If necessary, you may presoak your Bon Chef Melamine in a plastic safe solution. Check with your chemical supplier.
• Do not place Melamine in an oven or stove top
• Do not microwave
• Do not use chlorine bleach
• Do not use steel wool, metal scouring pads or abrasive cleaners
• Do not expose to temperatures exceeding 200°
• Do not use serrated knives

THREE WALL COLD WAVE BOWLS AND PLATTERS

Proper Use And Care Instructions

• Bon Chef Cold Wave Miracle Bowls and Platters are the most innovative products to enter the table top arena in years. Designed with two chambers the inner chamber is filled with a special gel and the outer chamber provides an air barrier to prevent condensation.
• Pre-freeze these original bowls overnight and pre-freeze the platters for 4 hours will help maintain safe food temperatures for up to 8 hours on the bowls and several hours on the platters.
• Never place your Cold Wave Bowl in an oven, microwave or any heat source, damage may occur.
• Dish Washer Safe or Hand wash in hot water.
• Never use abrasive scouring pads or cleansers.

• When your miracle Cold Wave Bowl is filled with food, you may have to occasionally stir the contents to prevent freezing.
• Always add food that is pre chilled to proper temperatures.

STEAK KNIVES & DINNER KNIVES

The Bon Chef Quality Warranty

Bon Chef, Inc. warranties each piece of stainless against original defects in workmanship and materials for the lifetime of the original owner. If any piece fails to conform to this warranty, return the piece with proof of purchase to Bon Chef, Inc. Bon Chef, Inc. will, at its option, replace the affected piece at no charge. A similar piece will be used for replacement if the original pattern is no longer available. This warranty does not cover any damage or defects caused by misuse, abuse, or failure to use proper care in accordance with the instructions provided. THERE ARE NO OTHER WARRANTIES, EXPRESS OR IMPLIED, INCLUDING THE IMPLIED WARRANTIES OF MERCHANTABILITY OR FITNESS FOR A PARTICULAR PURPOSE, WHICH EXTEND BEYOND THE EXPRESS WARRANTY PROVIDED HEREIN. THE REPAIR OR REPLACEMENT REMEDY FOR ANY BREACH OF WARRANTY AND FOR ANY AND ALL DAMAGES OR LOSS ALLEGEDLY CAUSED BY BON CHEF'S PRODUCTS. LIABILITY FOR ALL DAMAGES, INCLUDING BUT NOT LIMITED TO COMPENSATORY, INCIDENTAL, CONSEQUENTIAL, MULTIPLE, SPECIAL, AND/OR PUNITIVE DAMAGES, AND ATTORNEY'S FEES, SOUGHT UNDER ANY LEGAL THEORY, WHETHER IN CONTRACT, TORT OR OTHERWISE, IS HEREBY DISCLAIMED TO THE EXTENT PERMITTED BY LAW. To the extent that any provisions herein purport to disclaim or limit any statutory rights or remedies as may vary from state to state, such provisions shall be deemed to be amended to the extent necessary to comply therewith.

PROPER USE AND CARE INSTRUCTIONS

• Knives are made from 13/0 stainless steel, not 18/8, therefore knives are susceptible to rusting and pitting. 18/8 knives would be too soft, the blade would bend and not stay sharp.
• Knives must be racked in the dish washer perpendicular (standing straight up and down).
• The dishwasher must be 180 degrees.
• The knives must be allowed to dry off from the heat for about one minute & 30 seconds before removing from rack.
• They must never be stored damp lying down.
• Metal safe detergent is recommended in order to keep your knives looking their best, low temp machines should be avoided due to the chemical content which will cause all metals to lose their luster.
• Avoid using any form of chlorine bleach which will discolor stainless steel.
If you follow these steps and don't omit any of them knives will never rust.

Wooden Handled Knives:

• To keep your wood handled knives looking and lasting longer, do not put them in the dishwasher or pre-soak them, especially with chemicals.

CLASSIC COUNTRY FRENCH COLLECTION; SINGLE PLY/5 PLY, CUCINA COUNTRY FRENCH COLLECTION, COUNTRY FRENCH COPPER POTS AND SKILLETS AND 2-TONE S/S

The Bon Chef Quality Warranty

1. Seller, Bon Chef, Inc. ("Bon Chef") warrants to first purchaser ("Owner") that upon shipment Bon Chef's Classic Country French Collection and Cucina Country French Collection will be free from defects in material and workmanship and will conform to Bon Chef's product specifications. Bon Chef warrants to Owner for a period of six (6) months. For this warranty to apply, owner must follow proper use and care instructions indicated below (Proper Use and Care). This warranty does not cover damage caused by misuse, accidents or alterations to the product.

2. Bon Chef will repair or replace, at its discretion, any product which does not meet the warranty provided in Paragraph 1 above. The determination of whether a Product meets and conforms to the Warranty provided in Paragraph 1 above remains with Bon Chef. If Bon Chef determines that damage occurred during Proper Use, the Product will be, at Bon Chef's discretion, repaired or replaced by a similar product, or one of equivalent value if the Product is no longer in production, at no cost to Owner except for shipping charges. THERE ARE NO OTHER WARRANTIES, EXPRESS OR IMPLIED, INCLUDING THE IMPLIED WARRANTIES OF MERCHANTABILITY OR FITNESS FOR A PARTICULAR PURPOSE, WHICH EXTEND BEYOND THE EXPRESS WARRANTY PROVIDED HEREIN. THE REPAIR OR REPLACEMENT REMEDY FOR ANY BREACH OF WARRANTY AND FOR ANY AND ALL DAMAGES OR LOSS ALLEGEDLY CAUSED BY BON CHEF'S PRODUCT LIABILITY FOR ALL DAMAGES, INCLUDING BUT NOT LIMITED TO COMPENSATORY, INCIDENTAL, CONSEQUENTIAL, MULTIPLE, SPECIAL AND/OR PUNITIVE DAMAGES, AND ATTORNEY'S FEES, SOUGHT UNDER ANY LEGAL THEORY, WHETHER IN CONTRACT, TORT OR OTHERWISE, IS HEREBY DISCLAIMED TO THE EXTENT PERMITTED BY LAW.
To the extent that any provisions herein purport to disclaim or limit any statutory rights or remedies as may vary from state to state, such provisions shall be deemed to be amended to the extent necessary to comply therewith.

3. To make any warranty claim with respect to Bon Chef's Classic Country French Collection or Cucina Country French owner must contact Bon Chef's Customer Service Department for a Return Material Authorization number and send the product freight prepaid to Bon Chef for evaluation. This must be done within 6 months from date of purchase.

Proper Use And Care Instructions

• Before use, clean and sanitize your Classic, your Country French, your 2-Tone S/S and Copper Collections
• Use only metal safe detergents and sanitizers
• For heavily soiled conditions presoak in hot water and soap
• Do not use in dish washer or commercial dish washer, must be hand washed
• Do not scour or scrape the outside colors, this may scratch the enamel or

Copper finish only the inside may be scoured.
• Do not use abrasive cleansers or scouring pads.
• Do not stack your pots or pans, it may create metal marks on the finish
• Do not bang them against each other, scratches may occur
• Copper polish, if necessary, for the Copper Collection
• Do not use the Five Ply (Induction Classic Country French) with metal templates, tiles or drop ins
• Use only Single Ply (non-induction) for metal templates, tiles or drop ins
• Use on Induction (five ply) or Radiant Heat sources (single or five ply)
• May use on open flame or broiler but never let the flame touch the sides of the coated collection
• May go in oven up to 350 degrees for all collections except 2-Tone S/S and Copper.
• 2-Tone S/S and Copper can go from -20degree F to a maximum temperature of 550 degrees F.
• Never use empty this will over heat the vessel and cause damage.

MILAN AND EMPIRE

The Bon Chef Quality Warranty

1. Seller Bon Chef, Inc. ("Bon Chef") warrants to first purchaser ("Owner") that upon shipment Bon Chef's Milan and Empire product ("Products") will be free from defects in material and workmanship and will conform to Bon Chef's Product specifications. For this Warranty to apply, Owner must follow the Proper Use and Care Instructions indicated below ("Proper Use"). The Warranty does not cover damage caused by misuse, accidents, or alterations to the Products. THERE ARE NO OTHER WARRANTIES, EXPRESS OR IMPLIED, INCLUDING THE IMPLIED WARRANTIES OF MERCHANTABILITY OR FITNESS FOR A PARTICULAR PURPOSE, WHICH EXTEND BEYOND THE EXPRESS WARRANTY PROVIDED HEREIN. THE REPAIR OR REPLACEMENT REMEDY FOR ANY BREACH OF WARRANTY AND FOR ANY AND ALL DAMAGES OR LOSS ALLEGEDLY CAUSED BY BON CHEF'S PRODUCTS. LIABILITY FOR ALL DAMAGES, INCLUDING BUT NOT LIMITED TO COMPENSATORY, INCIDENTAL, CONSEQUENTIAL, MULTIPLE, SPECIAL, AND/OR PUNITIVE DAMAGES, AND ATTORNEY'S FEES, SOUGHT UNDER ANY LEGAL THEORY, WHETHER IN CONTRACT, TORT OR OTHERWISE, IS HEREBY DISCLAIMED TO THE EXTENT PERMITTED BY LAW. To the extent that any provisions herein purport to disclaim or limit any statutory rights or remedies as may vary from state to state, such provisions shall be deemed to be amended to the extent necessary to comply therewith.

2. To make any Warranty claim with respect to Bon Chef Milan and Empire Products, Owner must contact the Bon Chef customer service department for a return authorization number, and mail the Product postage prepaid, to Bon Chef for evaluation.

Proper Use And Care Instructions
• Dishwasher Safe.
• Warewashing: Use only metal safe detergents and sanitizers. For heavily soiled conditions, presoak in hot water.
• Do not use abrasive cleaners or scouring pads on Milan and Empire.
• Do not use Milan and Empire for cooking

HEATED WARMING TRAY

The Bon Chef Quality Warranty

1. Seller Bon Chef, Inc. ("Bon Chef") warrants to first purchaser ("Owner") that upon shipment Bon Chef's Heated Warming Tray product ("Products") will be free from defects in material and workmanship and will conform to Bon Chef's Product specifications for 6 months and no warranty on the glass. For this Warranty to apply, Owner must follow the Proper Use and Care Instructions indicated below ("Proper Use"). The Warranty does not cover damage caused by misuse, accidents, or alterations to the Products. THERE ARE NO OTHER WARRANTIES, EXPRESS OR IMPLIED, INCLUDING THE IMPLIED WARRANTIES OF MERCHANTABILITY OR FITNESS FOR A PARTICULAR PURPOSE, WHICH EXTEND BEYOND THE EXPRESS WARRANTY PROVIDED HEREIN. THE REPAIR OR REPLACEMENT REMEDY FOR ANY BREACH OF WARRANTY AND FOR ANY AND ALL DAMAGES OR LOSS ALLEGEDLY CAUSED BY BON CHEF'S PRODUCTS. LIABILITY FOR ALL DAMAGES, INCLUDING BUT NOT LIMITED TO COMPENSATORY, INCIDENTAL, CONSEQUENTIAL, MULTIPLE, SPECIAL, AND/OR PUNITIVE DAMAGES, AND ATTORNEY'S FEES, SOUGHT UNDER ANY LEGAL THEORY, WHETHER IN CONTRACT, TORT OR OTHERWISE, IS HEREBY DISCLAIMED TO THE EXTENT PERMITTED BY LAW. To the extent that any provisions herein purport to disclaim or limit any statutory rights or remedies as may vary from state to state, such provisions shall be deemed to be amended to the extent necessary to comply therewith.

2. To make any Warranty claim with respect to Bon Chef Heated Warming Tray Products, Owner must contact the Bon Chef customer service department for a return authorization number, and mail the Product postage prepaid, to Bon Chef for evaluation.

Proper Use And Care Instructions
• Wipe with damp cloth or ceramic stove top polish may be used, never scour ceramic top
• Never submerge in water or put in dishwasher
• Never bang metal objects on ceramic top or top may break
• Warm tray is meant for keeping certain foods warm, should be used with overhead heat lamp when applicable

INSULATED SERVERS

Proper Use & Care Instructions
• Bon Chef hot beverage servers are manufactured from 18/8 stainless steel both interior and exterior. They are fantastic pieces of equipment if used and cared for professionally.
• When preparing to use your hot beverage server first make sure that you preheat your insulated servers by filling to the top with hot water.

• Make sure your coffee is being brewed at the proper temperature. No cooler than 200° F and not to exceed 208° F.
• Fill your pre-heated beverage server directly from the brewer and place the lid on as quickly as possible.

CARE:
• Never submerge your insulated beverage server in water. This will ruin the insulation resulting in costly repair.
• Never use canned fuel or electric heating elements with your insulated beverage server. This will ruin the insulation. Resulting in costly repair.
• Clean with a metal safe cleanser and a soft rag.
• Products such as Dip It or private labeled coffee cleaners may be used as long as they are metal safe.
• Clean and polish the exterior with a water based stainless steel cleaner.

DINNERWARE

Three Year Limited Warranty

Bon Chef, Inc. offers a three year warranty against edge chipping under normal usage conditions from the date of the original order. Replenishment orders are subject to the terms of the original order. All chipping and/or breakage caused by abnormal or abusive use ("mishandling") is excluded from this warranty. Bon Chef, Inc. reserves the right to determine if the chipping is from normal use.
Bon Chef will replace on a one-to-one basis all pieces that are found to be defective. All claims must be submitted to:Bon Chef, Inc. , Attn: Claims Department, 205 Route 94, Lafayette, NJ 07848. All claims must be submitted in writing with the defective items and a copy of the dealer invoice. Return freight is the responsibility of the customer. Replacements will be shipped prepaid freight.

TAVOLA DINNERWARE

One Year Limited Warranty

Bon Chef, Inc. offers a one-year warranty on Tavola Dinnerware (Eros, Harbour, Marea, Blush, and Coppa) against edge chipping under normal usage conditions from the date of the original order. Replenishment orders are subject to the terms of the original order. All chipping and/or breakage caused by abnormal or abusive use ("mishandling") is excluded from this warranty. Bon Chef, Inc. reserves the right to determine if the chipping is from normal use.
Bon Chef will replace on a one-to-one basis all pieces that are found to be defective. All claims must be submitted to:Bon Chef, Inc. , Attn: Claims Department, 205 Route 94, Lafayette, NJ 07848. All claims must be submitted in writing with the defective items and a copy of the dealer invoice. Return freight is the responsibility of the customer. Replacements will be shipped prepaid freight.

HEALTH PARTITIONS

The Bon Chef Quality Warranty

1. Seller Bon Chef, Inc. ("Bon Chef") warrants to first purchaser ("Owner") that upon shipment Bon Chef's Health Partitions ("Products") will be free from defects in material and workmanship and will conform to Bon Chef's Product specifications for one year. For this Warranty to apply, Owner must follow the Proper Use and Care Instructions indicated below ("Proper Use"). The Warranty does not cover damage caused by misuse, accidents, or alterations to the Products.

2. Bon Chef will repair or replace, at its discretion, any product which does not meet the warranty provided in paragraph 1 above. The determination of whether a Product meets and conforms to the Warranty provided in Paragraph 1 above remains with Bon Chef. If Bon Chef determines that damage occurred during Proper Use, the Product will be, at Bon Chef's discretion, repaired or replaced by a similar product, or one of equivalent value if the Product is no longer in production, at no cost to Owner except for shipping charges. THERE ARE NO OTHER WARRANTIES, EXPRESS OR IMPLIED, INCLUDING THE IMPLIED WARRANTIES OF MERCHANTABILITY OR FITNESS FOR A PARTICULAR PURPOSE, WHICH EXTEND BEYOND THE EXPRESS WARRANTY PROVIDED HEREIN. THE REPAIR OR REPLACEMENT REMEDY FOR ANY BREACH OF WARRANTY AND FOR ANY AND ALL DAMAGES OR LOSS ALLEGEDLY CAUSED BY BON CHEF'S PRODUCTS. LIABILITY FOR ALL DAMAGES, INCLUDING BUT NOT LIMITED TO COMPENSATORY, INCIDENTAL, CONSEQUENTIAL, MULTIPLE, SPECIAL, AND/OR PUNITIVE DAMAGES, AND ATTORNEY'S FEES, SOUGHT UNDER ANY LEGAL THEORY, WHETHER IN CONTRACT, TORT OR OTHERWISE, IS HEREBY DISCLAIMED TO THE EXTENT PERMITTED BY LAW. To the extent that any provisions herein purport to disclaim or limit any statutory rights or remedies as may vary from state to state, such provisions shall be deemed to be amended to the extent necessary to comply therewith.3.To make any Warranty claim with respect to Bon Chef Health Partitions, Owner must contact the Bon Chef customer service department for a return authorization number, and mail the Product postage prepaid, to Bon Chef for evaluation.

Proper Use And Care Instructions

• Do not store near radiators, steam pipes or other heat sources.
• Wash with a solution of mild soap or detergent and lukewarm water.
• Use a clean soft cloth, applying only light pressure. Rinse with clean water and dry by blotting with a damp cloth.
• Dust with a soft, damp cloth or chamois. Dry or gritty cloths may cause surface scratches and create a static electric charge on the surface.
• DO NOT USE: Window cleaning sprays, kitchen scouring compounds or solvents such as acetone, gasoline, benzene, alcohol, carbon tetrachloride, or lacquer thinner. These can scratch the sheet's surface and/or weaken the sheet causing small surface cracks.
• Fine scratches can be removed by hand polishing. Apply a plastic scratch remover to a soft flannel pad and rub. When the scratches have disappeared, remove all residue.

18/8 & BONSTEEL FLATWARE

Proper Use And Care Instructions

• Do not soak in water with other metal objects.
• Carefully clean after use.

• Wash in hot water with non-abrasive, non-corrosive cleaning agents.
• Avoid prolonged contact with acid substances. (ex. lemon, vinegar)
• Rinse in water of at least 180 degrees.
•A wetting agent or water softener may be required if using water with high mineral content.
• Avoid using cleaning solutions containing ammonia or lemon on flatware or holloware.
• Avoid using any form of chlorine bleach which will discolor stainless steel. Dry immediately.

SMARTBOWLS

Proper Use And Care Instructions

To maintain an acceptable serving temperature below 41°F, the following steps must be taken: 1. Smart Bowls & Prepared Food must be pre-chilled in refrigerator for a minimum of four (4) hours. Alternatively, bowls may be frozen and filled with refrigerated food just prior to setup. 2. When ready for setup, remove pre-chilled bowls from refrigerator and place into cold well as quickly as possible. 3. When replenishing, it is recommended that you replace the entire vessel with a new smart bowl & food that has been already pre-chilled. 4. Replace vessels after 4 hours of service. Do not fill ambient temperature smart bowls with chilled food as this will result in an immediate change in temperature. Smart Bowls must be chilled prior to use.

CLEANING:

For ware washing machines, place bowls and crocks on rack. Be sure they do not touch. Do not stack or dump racks. Do not use Iodine based sanitizers as they may cause staining. Non iodine sanitizers are recommended.

• Safe Temperatures: -20°F to a maximum temperature of 185°F.
• Ware washing: Do not use iodine-based sanitizers – may cause staining. For heavily soiled conditions, presoak in hot water with mild soap.
• Do not scour or scrape. Use only nylon or sponge pads to clean. Scouring pads will damage the Sandstone finish.
• Do not use as a cutting surface. Knives will damage the Sandstone finish.
• Do not place in oven or broiler, as this will damage the Sandstone coating.
• Do not use in a hot application as this will cause staining, separation and lifting of Sandstone Coating.
• Recommended serving utensils: Bon Chef Sandstone or PewterGlo utensils and/or plastic service ware. Heavy Metal or any type of metal utensils should not be used.

COLDWAVE

Proper Use And Care Instructions

Bon Chef Cold Wave Bowls and Platters are the most innovative products to enter the table top arena in years. Designedwith two chambers the inner chamber is filled with a special gel to keep food cold for hours and the outer chamber provides an air barrier to prevent condensation.
• Always pre-freeze all Cold Wave Bowls & Platters overnight. This will help maintain safe food temperatures for
up to 8 hours on the bowls and several hours on the platters.
• Never place your Cold Wave Bowl in an oven, microwave or any heat source, damage may occur.
• Dishwasher safe and/or hand wash in hot water.
• Never use abrasive scouring pads or cleansers.
• When your Cold Wave Bowl is filled with food, you may have to occasionally stir the contents to prevent freezing.
• Always add food that is pre chilled to proper temperatures.

SPIGOTS

Proper Use And Care Instructions

To prevent the spigot from dripping or clogging you must run fresh clean water through the spigot daily after use and before storage. Simply fill the Juicer or Coffee Urn container with fresh water and open the spigot fully to let the water out.
1. To clean the spigot simply turn the top cap counter-clockwise to unscrew the cap & handle from the spout. 2. Clean the inside of the spout and the rubber stopper on the handle to remove any pulp or build up. 3. Screw the top cap and handle clockwise back on to the spout until fully tightened.

• Dishwasher safe and/or hand wash in hot water.
• Never use abrasive scouring pads or cleansers.
• When your Cold Wave Bowl is filled with food, you may have to occasionally stir the contents to prevent freezing.
• Always add food that is pre chilled to proper temperatures.

JUICE SPIGOTS

Proper Use And Care Instructions

To prevent the juice dispenser from dripping or clogging you must run fresh clean water through the juice dispenser daily after use and before storage. Simply fill the container with fresh water and open the spigot fully to let the water out.
1. Twist off the Spigot's Handle by turning counter-clockwise. The spigot does not need to be removed from the Juice Container in order to twist off the top handle. 2. Remove inner components of the Spigot's Handle from the brass sleeve. 3. Clean all of the spigot parts carefully with soap and water. 4. Reassemble the Spigot Handle. 5. Once the handle is re-assembled you can tighten the handle back on to the valve body.