



WELCOME TO
OUR PLACE!



FEBRUARY 2019

NEWS.Bulletin

ANNOUNCEMENTS

Last month we reported on status of our new organization, Republican Women of California — Navajo Canyon. Many things were in motion, and here's what has transpired in the last month. All sites are now LIVE and you can begin using them.

- **NEW CLUB OFFICERS** were sworn in at Jan luncheon meeting.
- **NEW EMAIL ADDRESSES:** General—RWCNavajoCanyon@gmail.com
RSVP — RSVPrwcnc@gmail.com
Membership — MEMBERSHIPrwcnc@gmail.com
Volunteer — VOLUNTEERrwcnc@gmail.com
- **NEW FACEBOOK:** Search Bar—[Republican Women of California—Navajo Canyon](#)
- **NEW WEBSITE:** www.RWCNavajoCanyon.ORG
- **NEW MEMBERSHIP BROCHURE**
- **NEW RWCNC Banner, Business Cards**
- **NEW ByLaws** Developed, Will Submit to Membership for Review in Feb, Voting in Mar

RWCNC MONTHLY LUNCHEON

DATE: Tuesday, February 12

TIME: 11a—1:30p (Doors Open at 10:30a)

LOCATION: Brigantine Restaurant, 9350 Fuerte Drive, La Mesa 92041

RSVP: Please call/text Ellie Cole or click on RSVPrwcnc@gmail.com to send an e-mail. Please make sure you put RSVP in the reference line.

SPEAKER: [Joshua Wilson](#), Exec VP/Media Spokesperson — National Border Patrol Council. In his roles with NBPC, he has taken great pride in telling Border Patrol agents' story and advocating for increased border security to local, national, and international media outlets in



VOLUNTEER OPPORTUNITIES—Ginny Wisley

- Thanks to the group of members who made about 90 Valentine's Day cards for Hearts 4 Heroes on Feb 1st.
- Our next get together is Tuesday, Feb 5th, 1:00-3:00p. Interested in helping? VOLUNTEERrwcnc@gmail.com
- We will be signing all the cards at our monthly luncheon meeting on Feb 12th.

MEMBERSHIP—Wendy Wolfe

- Ladies, we're off to a roaring start this year! Most of our members have made the transition to our new club – the Republican Women of California—Navajo Canyon.
- For those of you who haven't yet paid your membership dues, please feel free to bring a check for \$30 to our monthly luncheon meeting on February 12th at the Brigantine. You can save \$5 if you renew before the end of February. On March 1st, dues will increase to \$35. **Please make check payable to RWCNC.**
- I thank you for your continued dedication to our important mission. Please consider reaching out to a friend and invite them to our monthly luncheon. I look forward to getting to know each of you better.

CAMPAIGN PRECINCT—Waskah Whelan

- Hillsdale College is an independent institution of higher learning , Founded in 1844, Hillsdale Michigan
- Independent institution - accepting no Government Funding with US Constitution as the focus of the College
- Hillsdale College is leader in Free On-Line Courses in History, Education, Economics, Religion, Literature , Politics, & Government
- "Constitution 101" Course has over 800,000 students enrolled worldwide!
- Imprimis* is the free monthly speech digest of Hillsdale College and is dedicated to educating citizens by covering cultural, economic, political, and educational issues. Approx 4 million subscribers
- Get your Free Subscription of *Imprimis* delivered to your home: imprimis.hillsdale.edu
- Access available to every issue of *Imprimis* from the past 46 years.
- Become an expert! Educate yourselves and others by reading *Imprimis* every month.



WAYS & MEANS—Sharri Siegarth

- We are in process of planning spectacular events throughout the year and will be announcing them as they get developed and booked!
- Save the Date: Fashion Show 10/8/19. Members start thinking of Donations for Opportunity Baskets, Silent Auction Items, Sponsors and Vendors.
- Spring Evening Event TBA!

EVENTS

DATE	TIME	EVENT	LOCATION	SPEAKER/BIO	COST	RSVP
FEB 5	6:30p	Documentary "Governed v Governing" A True Story	Ruth Weiss' Home: 10111 Canyonridge Place, Spring Valley	N/A	N/A	ruthweiss1@cox.net
FEB 11	10a	RWC San Diego County Luncheon CALL TO CONVENTION	Crowne Plaza Hotel 2270 Hotel Circle, SD	Rebecca Friedrichs, Champion against forced unionization of school teachers.	\$35	www.rwcsrc.org maw.maw@cox.net
FEB 11	6:00p	San Diego GOP Meeting	Town & Country Hotel	N/A	N/A	sandiegorepublicans.org
FEB 12	11a	RWC Navajo Canyon Monthly Luncheon Meeting	Brigantine Restaurant 9350 Fuerte Dr, La Mesa	Joshua Wilson—Exec VP/Media, National Border Patrol Council	\$25	RSVPrcnc@gmail.com
FEB 20	10a	New Citizens Voter Registration	Golden Hall—202 C Street	N/A	N/A	N/A

- THE BRIDGE** musical at Off Broadway Live in Santee!
- Here is a chance to have a great night with friendly Republicans! We are teaming up with another RWC Club. Your friends and spouses are welcome to attend!
- If you are interested please call the box office before Feb. 10th. Please state that you are with Navajo Canyon as this is a fundraiser for us!

Republican Women
of California Night

Friday, March 22
7:30p

CALL BOX OFFICE
For
\$35 and \$40 Tickets

BOX OFFICE:
619.988.5483

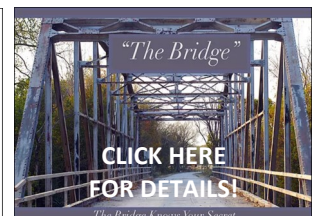

CHAPLAIN—Ginny Wisley

“And the peace of God, which passes all understanding, shall keep your hearts and minds through Christ Jesus”
Philippians 4:7

Since it's Valentine's Day, let's look to our hearts. Are they filled with love & kindness? Or are we on the side of the leftists with hate & vitriol? I know that we are not perfect beings so occasionally we do feel miffed. However, in this season of Cupid, hearts, roses, & chocolates try to let God's love fill most of our heart's space most of the time. As my favorite fun writer (Suzy Toronto) says: Make your life a work of Heart! Blessings to you! Ginny

RWCNC BOARD MEMBERS

President	Marjie Siekerka
VP Programs	Elaine Fein, Colleen Barone
VP Membership	Wendy Wolfe
VP Ways & Means	Sharri Siegwarth
VP Campaign Precinct	Waskah Whelan
Recording Secretary	Pat Boerner
Corresponding Secretary	Kathie Riesgo
Treasurer	Bonnee Proo
Parliamentarian	Nancy Amador

*If you wish to contact any Board members,
please use these email addresses:*

RWNavajoCanyon@gmail.com

MEMBERSHIPrwcnc@gmail.com

RWCNC COMMITTEE CHAIRS

Americanism	Shirley Bening
Audit	Open
Chaplain	Ginny Wisley
Hospitality	Eileen Bessent, Linda Oftedahl
NEWS.Bulletin	Sally Steele
Phone Tree	Carol Larabee
Photographer	Sheila Truesdell
Public Relations	Pat Boerner, Andrea Canfield
RSVP's	Ellie Cole
Social Media/Technology	Sally Steele
Volunteer Coordinator	Ginny Wisley
Voter Registration	Open