

UNIT #1
ELECTRICAL PLAN

SCALE: 1/4"=1'-0"

UNIT #2
ELECTRICAL PLAN

SCALE: 1/4"=1'-0"

SYMBOL LEGEND

○	CARBON MONOXIDE DETECTOR
○	SMOKE DETECTOR
○	SINGLE POLE SWITCH
○	3 WAY SWITCH
○	4 WAY SWITCH
○	DIMMER SWITCH
○	ELECTRICAL JUNCTION BOX
○	WALL OUTLET
○	4 PLEX WALL OUTLET
○	FLOOR PLUG
○	WATER PROOF OUTLET
○	220V OUTLET
○	SPEAKER
○	HALOGEN LIGHT
○	SURFACE MOUNT LIGHT
○	WALL MOUNT LIGHT
○	RECESSED EYEBALL LIGHT
○	RECESSED LIGHT
○	UNDER COUNTER LIGHT
○	FLOOR BOX FIXTURE
○	FLUOR. STRIP
○	DOUBLE FLOOD LIGHTS
○	WALL MTD. PHONE OUTLET
○	WALL MTD. CABLE T.V. OUTLET
○	STEREO SPEAKER JACK (WIRE ONLY)
○	INTERCOM SYSTEM
○	COMPUTER DATA TERMINAL
○	DOOR BELL
○	DOOR CHIME
○	CEILING PLUG

ELECTRICAL NOTES:

- Provide smoke detectors per code.
 - Provide carbon monoxide detectors
 - Outlets within 6'-0" of sink or lavatory to be on G. F. I. circuit
 - Center light over pedestal lav, where shown.
 - Block for ceiling fans in all bedrooms, living, family and breakfast rooms.
 - Supply 220v and 110v or gqs and 110v to HVAC unit(s) in attic (ref. specs)
 - Provide light near HVAC unit(s) in attic
- Any discrepancies in plans to be brought to the attention of the architect immediately.

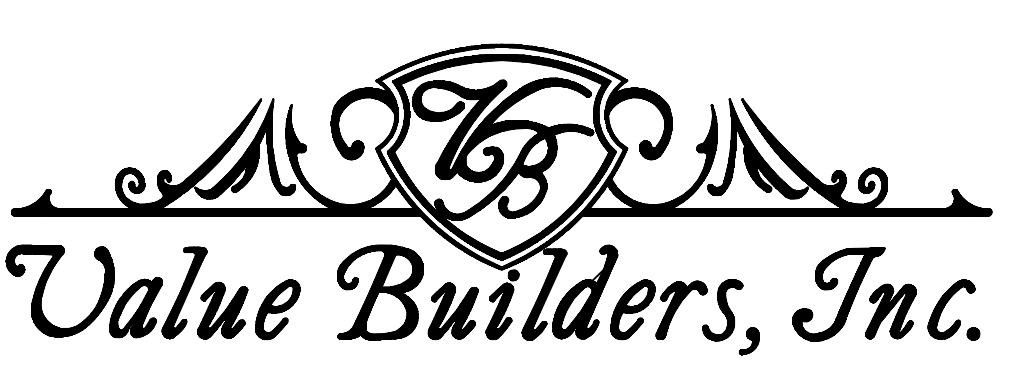

VALUE BUILDERS
2614 1-STORY DU-PLEX

Impact Design & Architectural Group, Inc.
10120 Rimstone Trail Austin Texas, 78738
(512) 947-3818

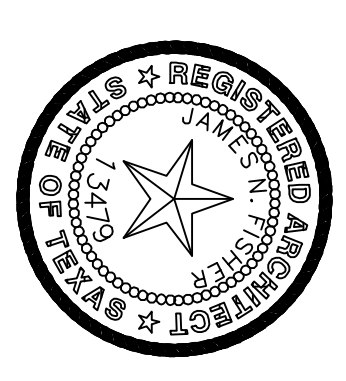

REVISION 5-27-2016
DATE 5-19-2016
DRAWN JAC
JOB NO. 16002

Impact
A-2
SHEET OF 7

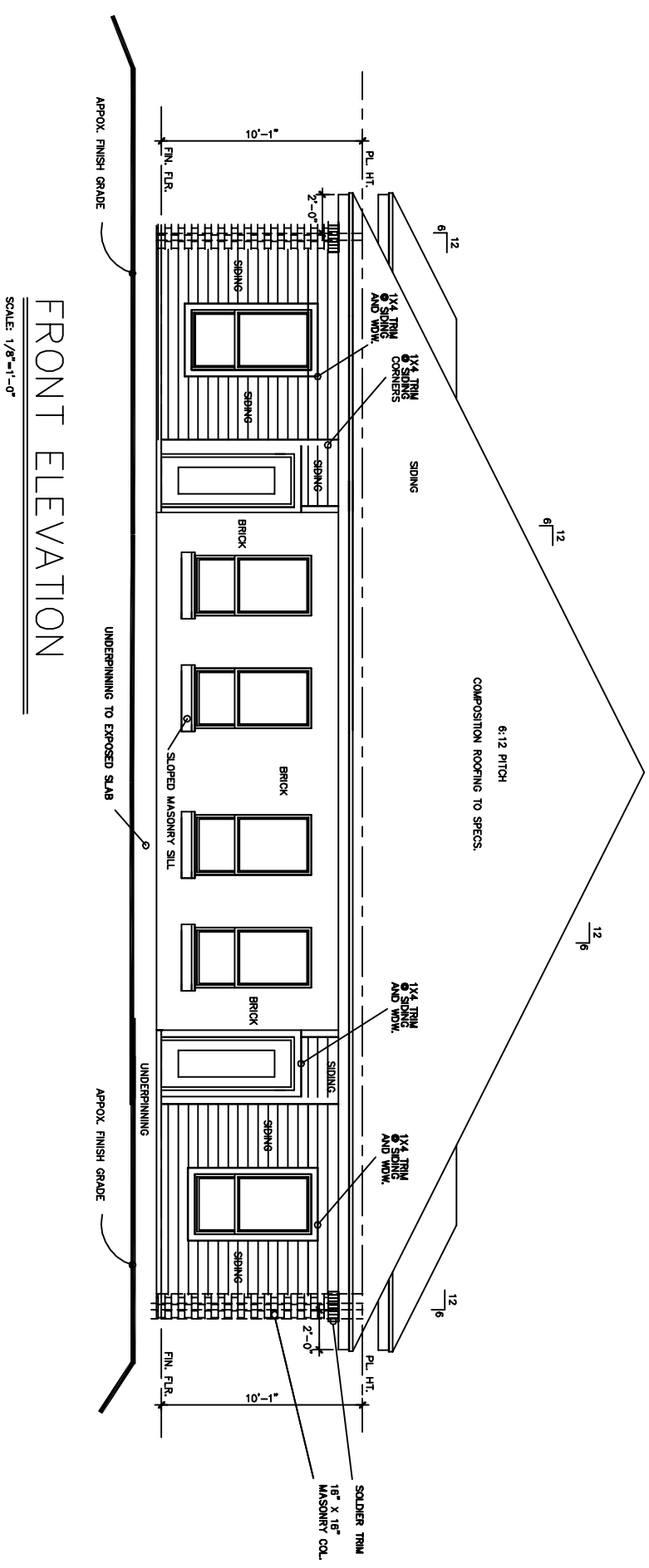

FRONT ELEVATION
SCALE: 1/4"=1'-0"

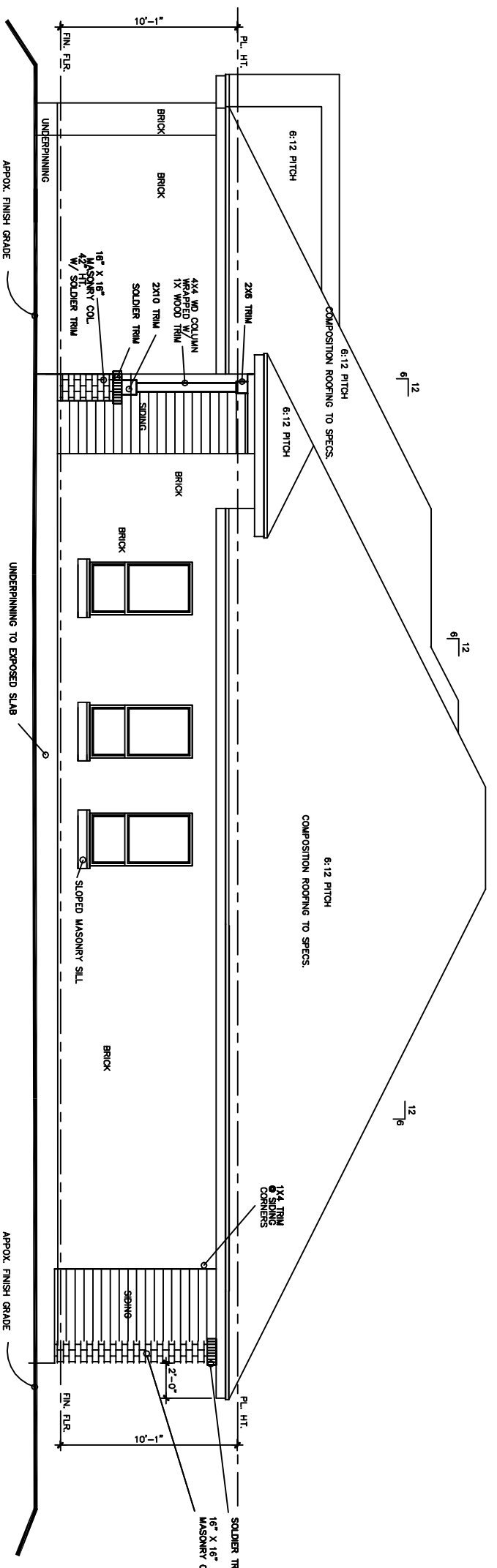

RIGHT ELEVATION
SCALE: 1/4"=1'-0"

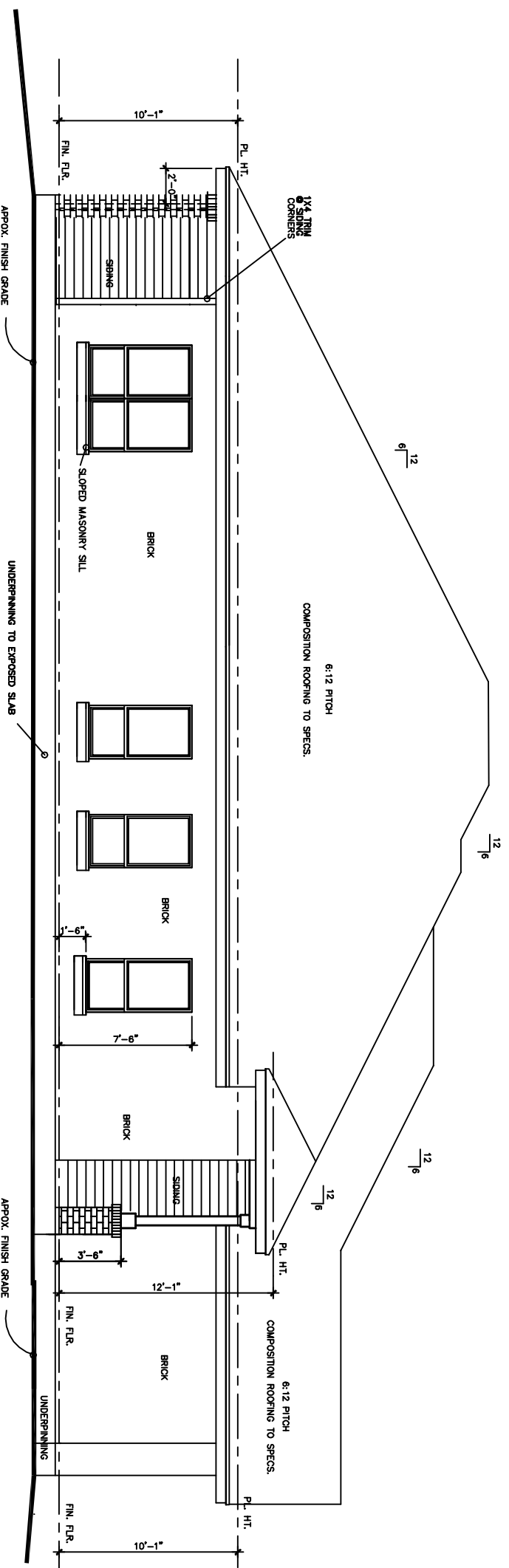

LEFT ELEVATION
SCALE: 1/4"=1'-0"

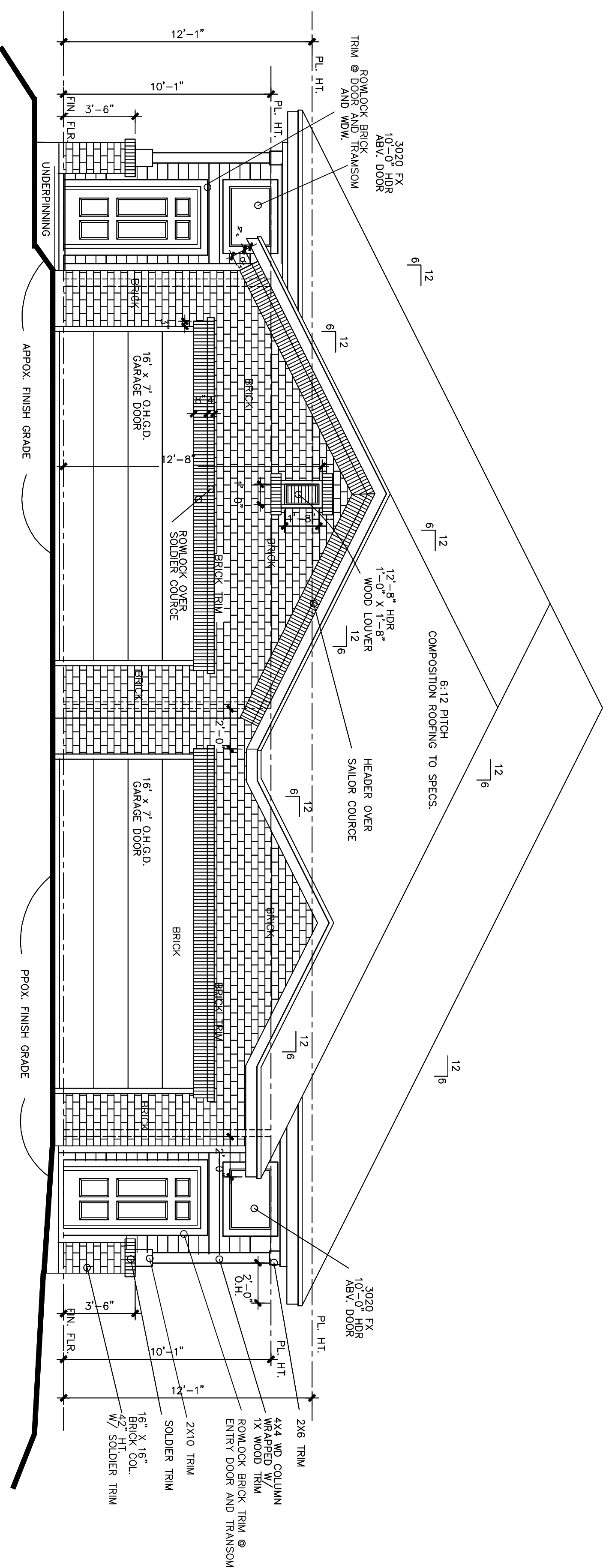

TYPICAL EXTERIOR WALL SECTION
ALL SIDING
N.I.S.

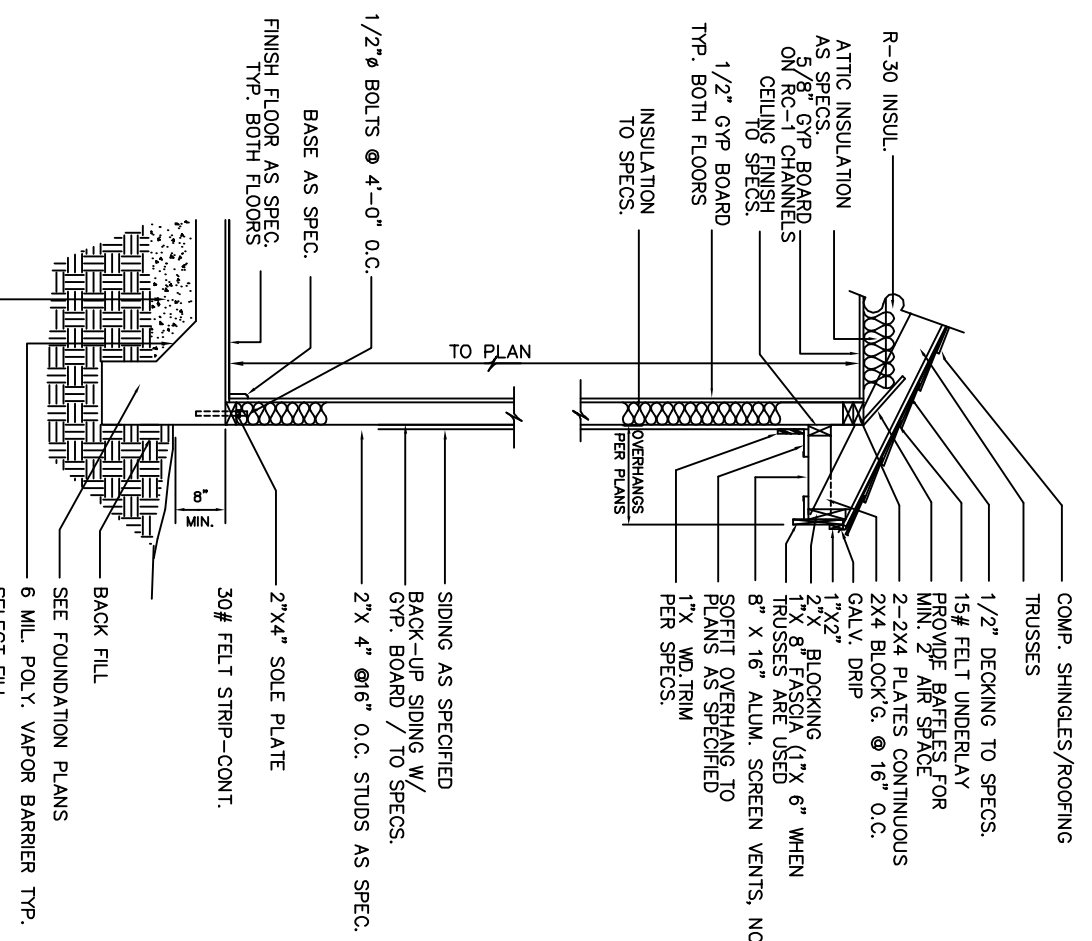

TYPICAL EXTERIOR WALL SECTION
ALL MASONRY
N.I.S.

