

"The Armond"

#989

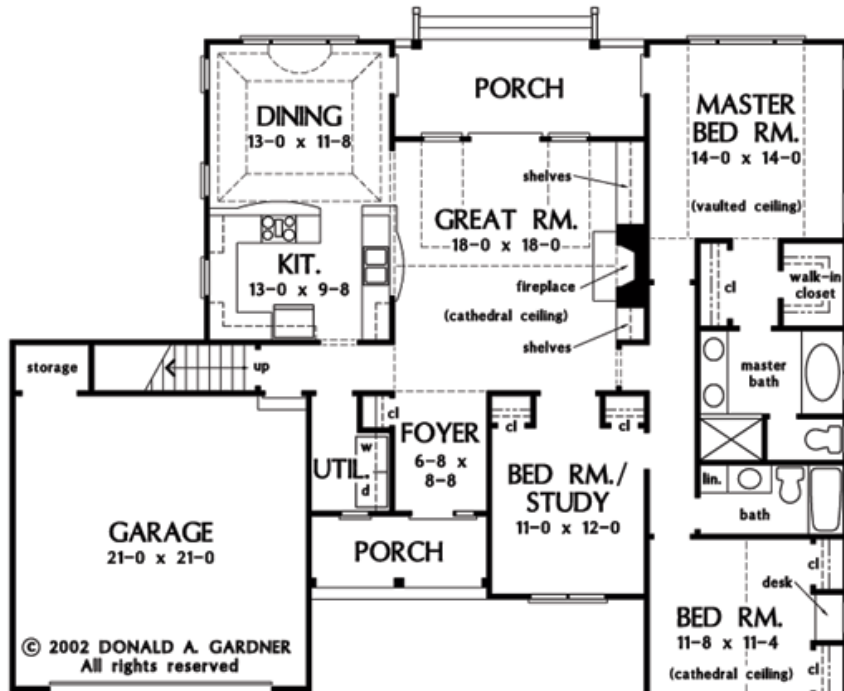

Total living: 1,654 Sq. Ft. **
 Bonus room: 356 Sq. Ft.
 Bedrooms: 3
 Baths: 2
 House Dimensions: 60' 4" x 47' 10"
 Great Room: 18' 0" x 18' 0"
 Master Bedroom: 14' 0" x 14' 0"

Number of Stories: 1
 Dwelling: Single
 Number of Bonus Access: 1st Floor

Finished Square Footage
 1st Floor: 1,654 Sq. Ft.

Unfinished Square Footage
 Bonus Room: 356 Sq. Ft.
 Garage/Storage: 487 Sq. Ft.
 Porch: 191 Sq. Ft.

Room Information
 Bedroom #3: 11' 8" x 11' 4" x 16' 8" Cathedral
 Bedroom / Study: 11' 0" x 12' 0" x 9'
 Bonus Room: 13' 8" x 21' 0" x 9'
 Dining Room: 13' 0" x 11' 8" x 11' 1" Tray
 Foyer: 6' 8" x 8' 8" x 9'
 Garage: 21' 0" x 21' 0" x
 Great Room: 18' 0" x 18' 0" x 18' 2" Cathedral
 Kitchen: 13' 0" x 9' 8" x 9'
 Master Bedroom: 14' 0" x 14' 0" x 12' 6" Vaulted
 Utility Room: 5' 8" x 5' 8" x 9'

FLOOR PLAN

60-4

PLAN NO. 989

LOTS: 6, 10, 14, 15, 16, 17, 18, 27, 28, 29