



Seaham Harbour Marina

SLIPWAY INFORMATION 2019-20



Marina Management Unit 10, The Waterside Seaham Harbour Marina, Seaham, County Durham SR7 7EE
Telephone: 0191 581 8998 email: seahammarina@sky.com
Website: www.seahammarina.com Seahamharbourmarina

Welcome to Seaham Harbour Marina

We are extremely proud of our multi-award winning marina. We're always working hard to ensure Seaham Harbour Marina is a fun and entertaining day out with plenty to see and do, as well as ensuring the marina is offering top facilities for our berth holders.

We have invested heavily in recent years and Seaham Harbour Marina is now home to a fantastic range of cafes, restaurants and shops.

The Marina is the perfect destination for fun family days out in the North East, learn more about the history of Seaham and the marina in the heritage centre and feel the sand between your toes on the beautiful slope beach before calling into one of the excellent cafes.

Completed projects that we hope you'll enjoy at our Marina are:

- ▶ a boat lifting crane
- ▶ improvements to the boatyard
- ▶ pontoon extensions



Activities planned from our Activity Centre for the year ahead include:

- ▶ kayaking
- ▶ stand up paddle boarding
- ▶ canoeing

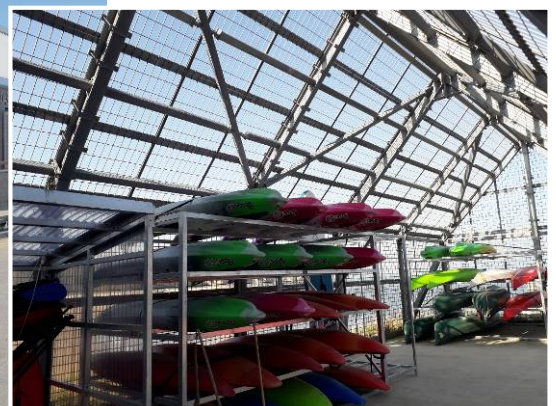

Background

Over the last 15 years Seaham Harbour Marina has worked hard to bring about the regeneration of Seaham North Dock.

After the demise of the pits in the early 1990s the North Dock fell into a semi derelict state. The redevelopment of the Dock was one of the key objectives of the Seaham Regeneration Strategy undertaken in 1994. It was agreed the most appropriate way to bring about the restoration of the North Dock was to undertake a phased approach.

In 2006 the Council completed phase one of the redevelopment. This phase involved the undertaking of public accommodation works, restoration of the limekilns, viewing areas and secondary sea defense work.

The second phase of the redevelopment completed in 2012, aimed to bring economic life back to the North Dock, by creating conditions to support a working marina. This included the creation of the flagship building 'The Waterside' (comprising 12 commercial units), construction of a marina using floating pontoons to accommodate up to 96 leisure craft, reinstatement of the dock gates, improved slipway and improved public access to areas of the North Dock.

In partnership with East Durham Heritage Group, we have developed the former lifeboat house into a visitor attraction which is now home to the restored George Elmy lifeboat.

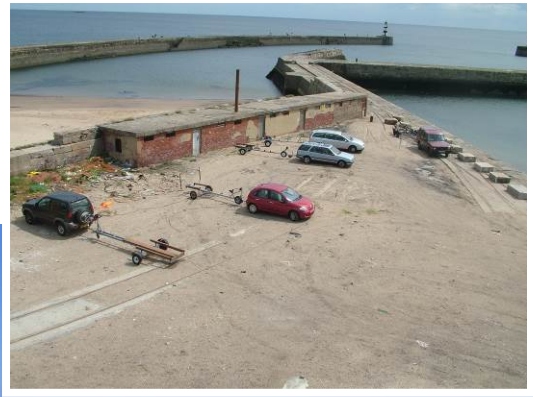

General information

Our slipway is a rough concrete construction with a 1:8 gradient. There will be water on the slip 3 hours either side of high tide however outside of this time when the water is off the slip it is possible to launch boats using a 4x4 vehicle from the hard sand below the slip. It is advisable to avoid launching or retrieving boats at low tide on spring tides due to rocky areas and soft sand further out into the basin.

Avoid using the slipway when there is a swell on the slip, side wash can cause the trailer and boat to lift in the swell potentially causing unsafe retrieval and launching.

If you are unsure when and how best to use the slipway please see the marina staff who can offer their advice.

Parking vehicle & trailer

After launching please unhitch your trailer and leave on tarmac area in front of lime kilns then park your vehicle in one of the car parks available. The Marina offers free on-site parking, however during busy periods there can be no guarantee of available spaces. If unsure please see marina staff

Please note:

- *Vehicles and contents are left in the car park at owners' risk.*

Conditions for the launch & recovery of vessels

1. For these Conditions, vessel will mean any type of motorised vessel, dinghy, canoe, kayak, raft, PWC, yacht or any other craft that intends to be launched or retrieved from the slipway, beaches or any other part of the Harbour.
2. Any person wishing to launch any type of vessel anywhere within the Harbour must first report to the marina office or consult Marina staff.
3. Appropriate insurance must be produced for certain types of vessels, in the least, all motorised craft.
4. Users must have a second person directing vehicle and trailer movements when manoeuvring adjacent to the lifeboat house and throughout reversing manoeuvres and must ensure the slipway is clear of persons and obstacles and that the vehicle, trailer and any couplings are capable and appropriate for the safe launch and recovery of their vessel prior to accessing the slipway. The launch of any vessel may be denied should the Marina staff conclude that the vehicle, trailer and/or couplings are not appropriate for safe launching.
5. The launch of any vessel may be denied should the Marina staff conclude that the vessel is of such a condition that may not be seaworthy or the owner or users of the vessel not being capable of using or controlling the vessel in a safe manner.
6. It is the user's responsibility to ensure that the slipway is safe for launch and recovery and that the sea conditions on the slipway or any other areas and at sea are in a safe state. The launch of any vessel may be denied should the Marina staff conclude that the sea conditions on the slipway or at sea are unsafe for launching any vessel.
7. For non-motorised craft i.e. kayaks, canoes, please see Marina Management for further information.
8. The Company will set and publish periods and charges for the use of the Harbour for the launching of vessels, any charges must be cleared in advance of launching.
9. The Company may set charges for the use of the slipway for any vessels that may or may not be berthed within the Marina.
10. Vessels shall not exceed 5 knots anywhere within the inner harbour or be manoeuvred in such a manner as to endanger or inconvenience other vessels or any other users.
11. Vessels shall not enter any restricted areas, the Marina gateway or use the pontoons unless permission has been received from the Marina staff otherwise for the immediate safety of the vessel and crew. The Company will provide a plan of navigational restricted areas.
12. The owner or user shall be aware that navigational priorities within the Harbour are given to SHDC operations of shipping, dredging, pilotage or any other SHDC vessel movements or operations. Vessels shall not obstruct the fairway and shall notify the Marina immediately if a vessel loses power within the fairway or loses an anchor, cable or chain, that in the owner's view, may cause obstruction or damage to shipping or any other vessel.
13. Subject always to the availability of parking space, Harbour users may only park vehicles and trailers in accordance with the directions of the Company. Owner's guests, crew or others may not park on the premises unless prior consent has been sought by the owner of the vessel under the conditions of the Company.
14. Vehicles towing trailers whilst on the premises shall use their hazard indicators at all times when vehicle is in motion and observe the marina road speed limits.
15. The Company may provide permits for personal identification and/or for display in user's vehicles. The owner or user must abide by the instructed use of any such permit as directed by the Company or Marina staff.

16. The Company has provided a fresh water connection point at the slipway to be used for routine washing down, filling and flushing. It is recommended that users provide their own hoses and when connected should not be immersed in sea water as this may result in backflow contamination.
Advisory note: users must be aware that the misuse or overuse of water is not only wasteful to the local supply and detrimental to the environment and conservation of energy but may also have an effect on future slipway charges.
17. Vehicles and trailers should not obstruct the slipway or access to the slipway. Washing down should be carried out on the slipway unless a vessel is waiting to be launched or recovered, in this case then the vessel can be washed down on the edge of the hard standing adjacent to the water connection point.
18. Any security/safety chains or ropes across the slipway must be re-secured immediately on launching or recovery.
19. The Company has the right to amend or append these Conditions at any time. Any amended or appended conditions shall become effective when instruction has been received by the owner or user or when displayed in the Marina office.
20. These Conditions will be reviewed annually as beneficial to both the Company and the owner or user.

The Company will accept no liability of injury or damage to any person or property when on any land within the Harbour or during use of the slipway (or any other parts of the Harbour) or any equipment that may be used by any person. It is at the discretion of the user to inspect the slipway, sea and weather conditions and any equipment prior to launch and recovery of vessels and to ensure that their vessel, trailer and vehicle is in such a condition that safe use of the slipway can be achieved at all times.

Company means: the Seaham Harbour Community Interest Company

Harbour means: any area on land or in the sea that is under control of the Company or Seaham Harbour Dock Company

User means: any person accessing the Harbour for the launching of any vessel.



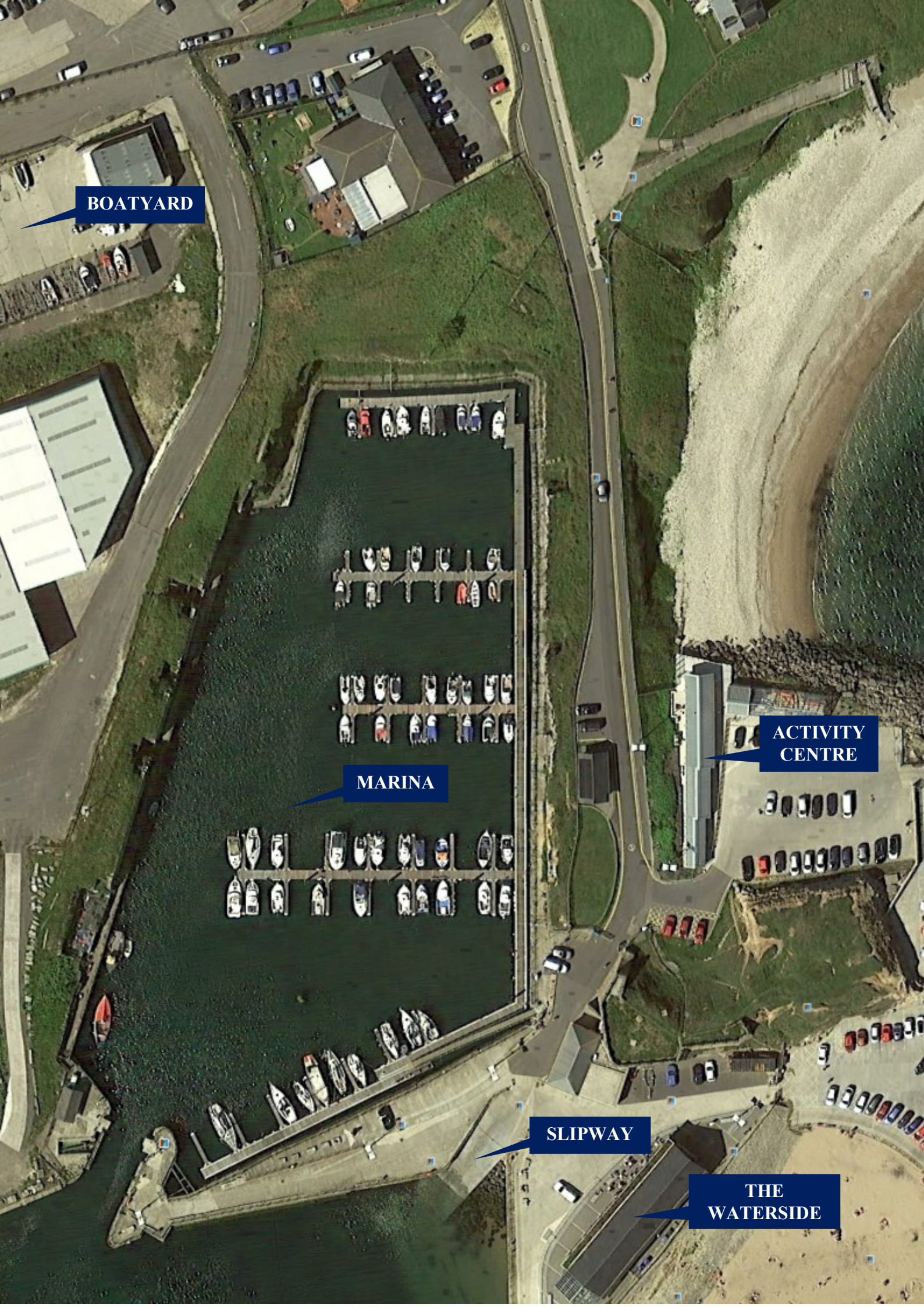

BOATYARD

MARINA

ACTIVITY
CENTRE

SLIPWAY

THE
WATERSIDE



Seaham Harbour & Marina

NAVIGATION LIGHTS, MARKERS & RESTRICTED AREAS

Restricted areas
(do not navigate south of this line unless for urgent safety reasons i.e. staying clear of ship)

Normal navigation route in & out of marina
[incoming: 276 ° west 360 metres]

