

4 SECTION
S6.0 3/4" = 1'-0"

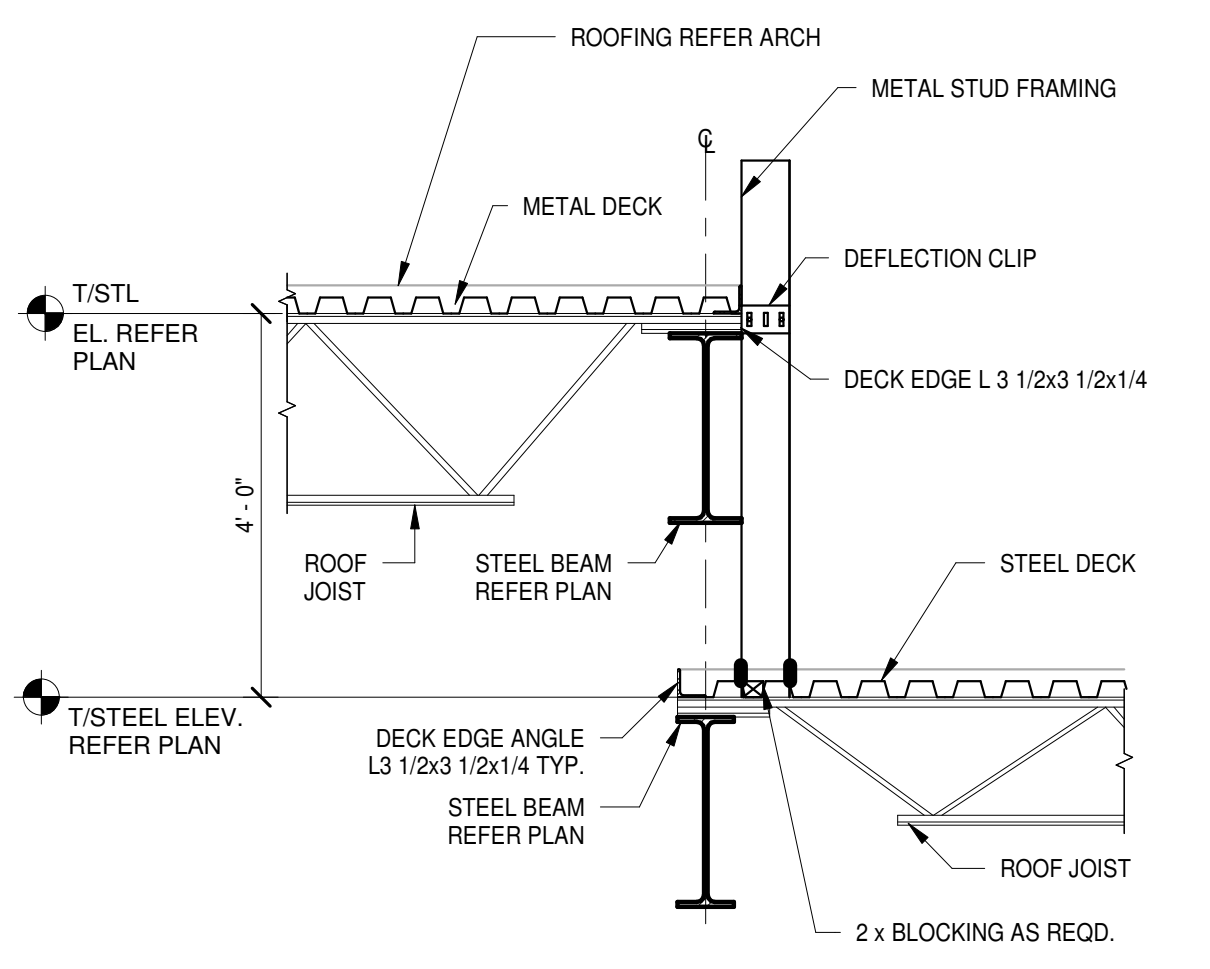

3 SECTION
S6.0 1/2" = 1'-0"

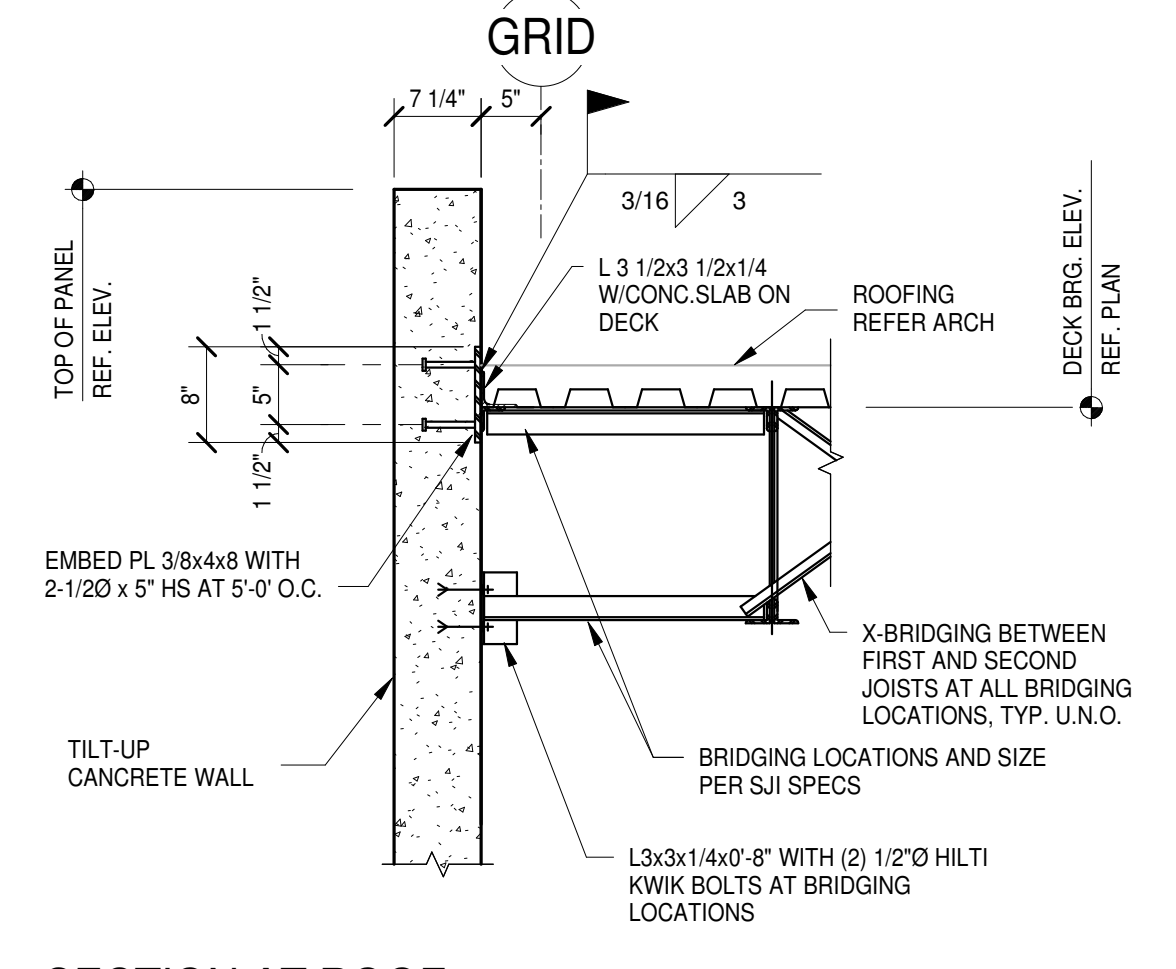

2 SECTION AT ROOF
S6.0 3/4" = 1'-0"

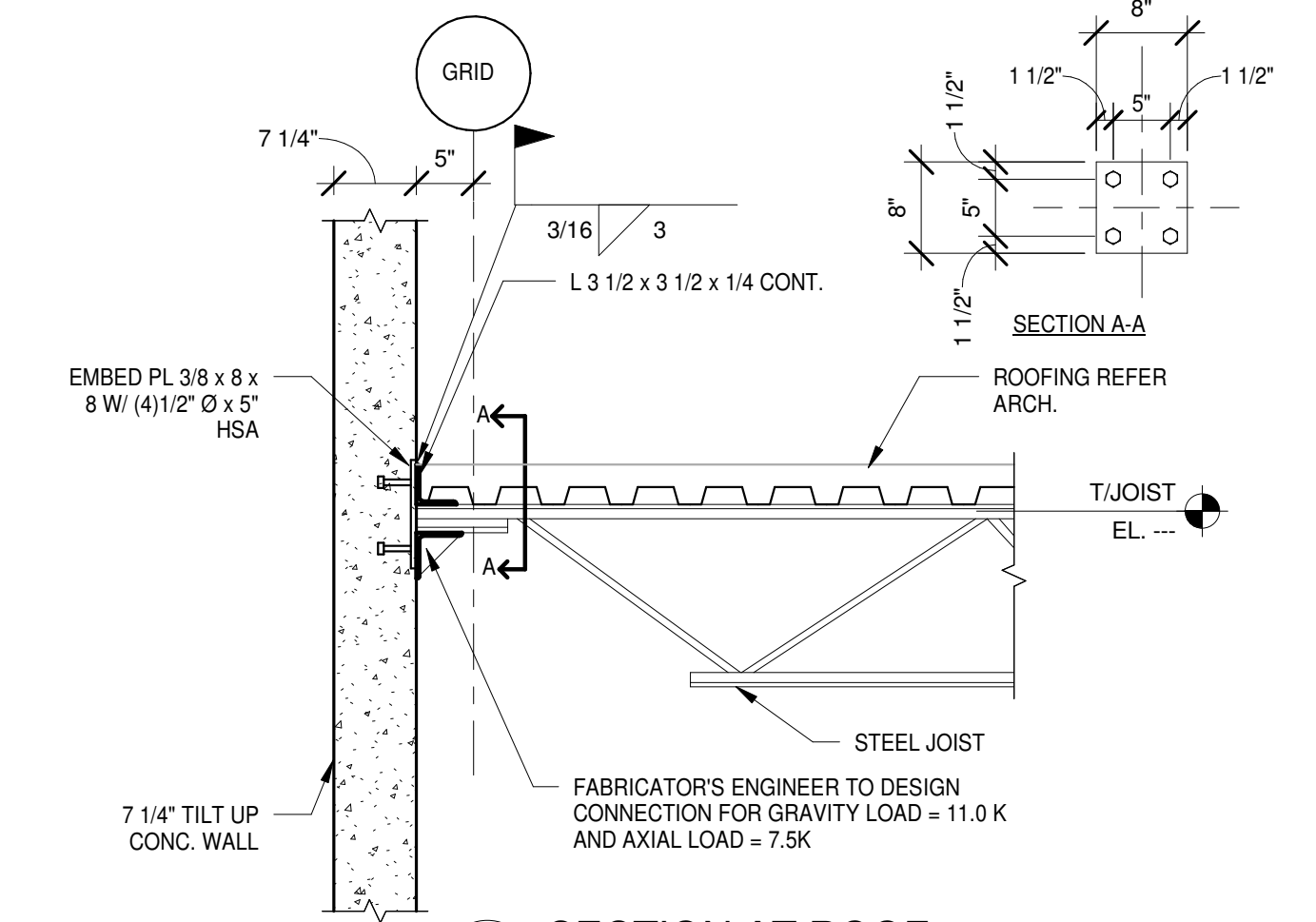

1 SECTION AT ROOF
S6.0 3/4" = 1'-0"

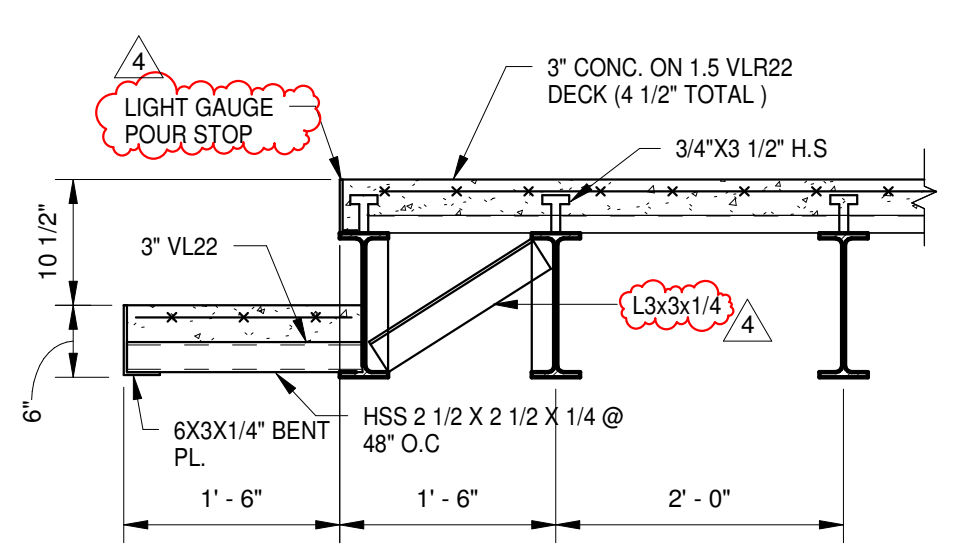

8 DETAIL
S6.0 3/4" = 1'-0"

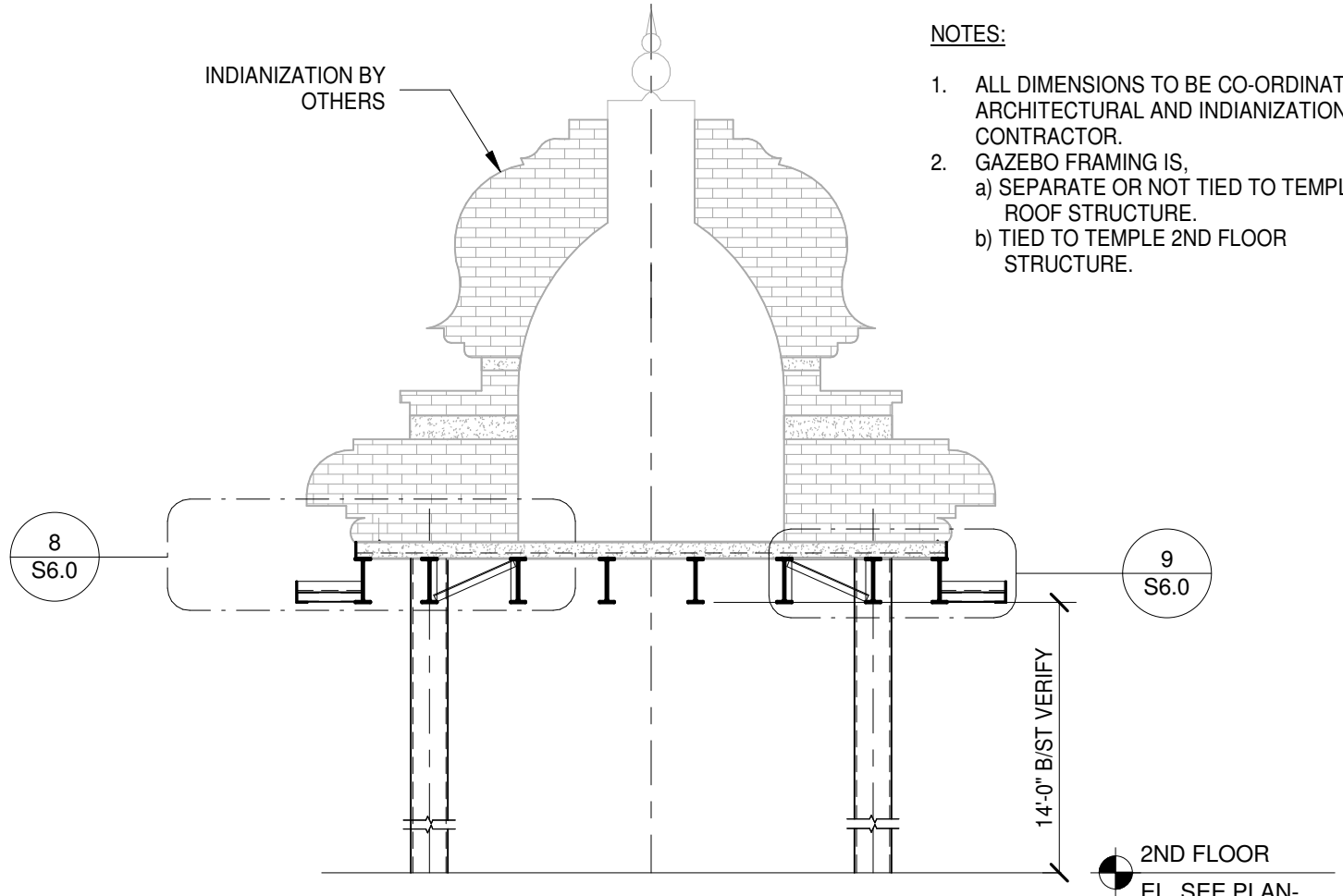

7 GAZEBO ELEVATION
S6.0 1/4" = 1'-0"

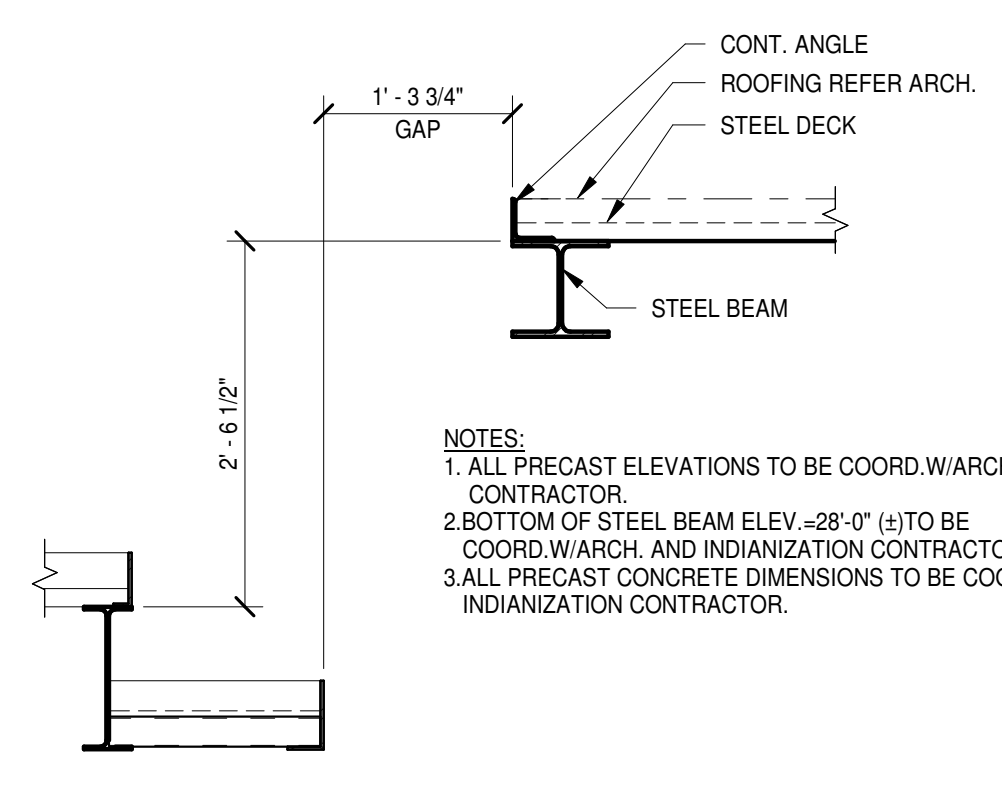

6 SECTION
S6.0 3/4" = 1'-0"

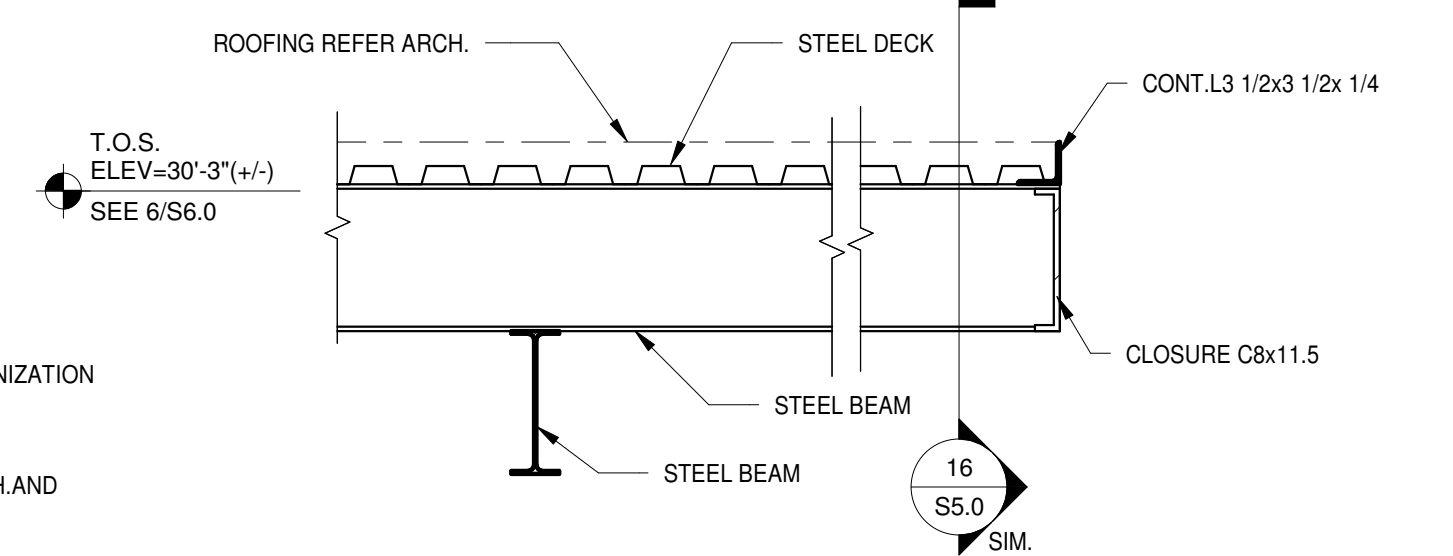

5 SECTION
S6.0 3/4" = 1'-0"

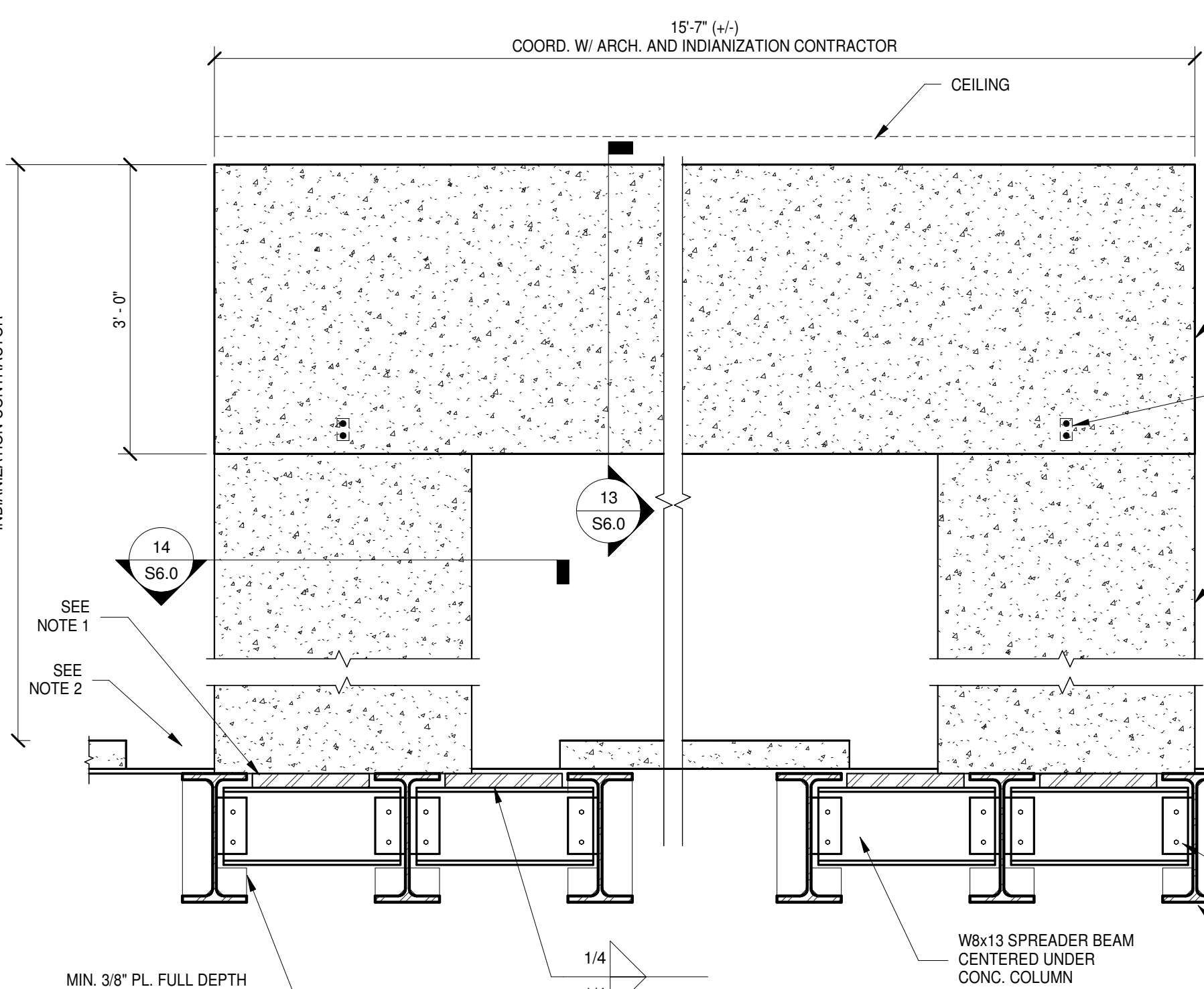

12 ELEVATION
S6.0 3/4" = 1'-0"

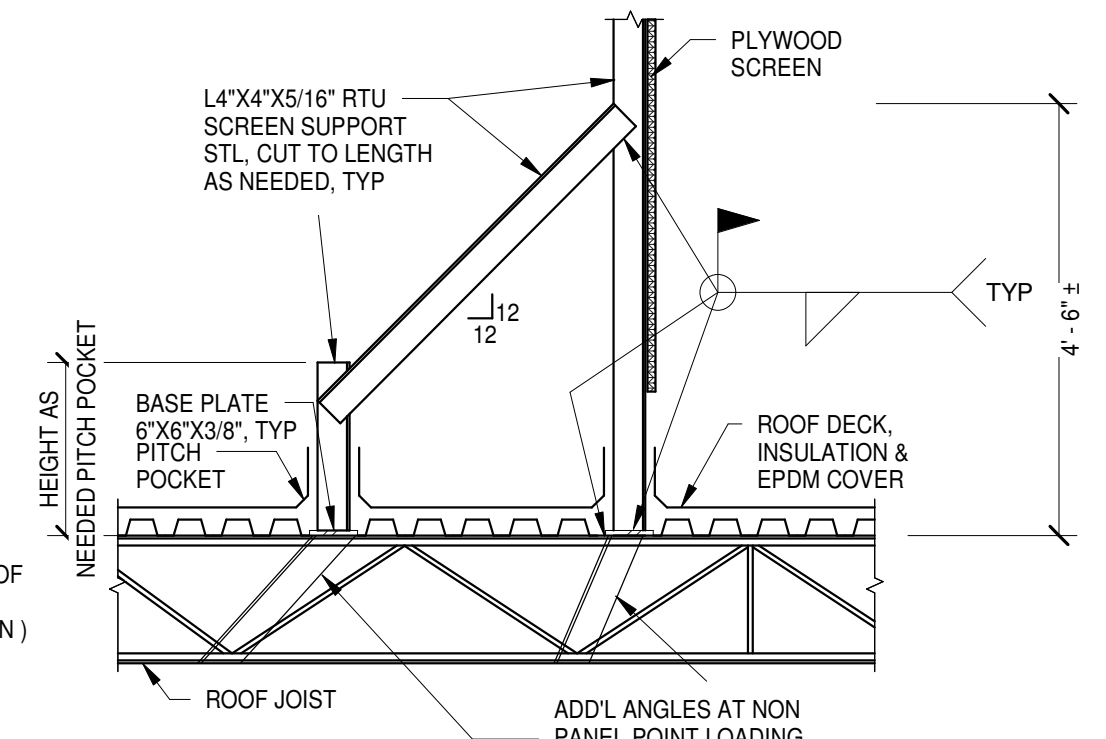

11 TYP. RTU SCREEN SUPPORT
S6.0 1/2" = 1'-0"

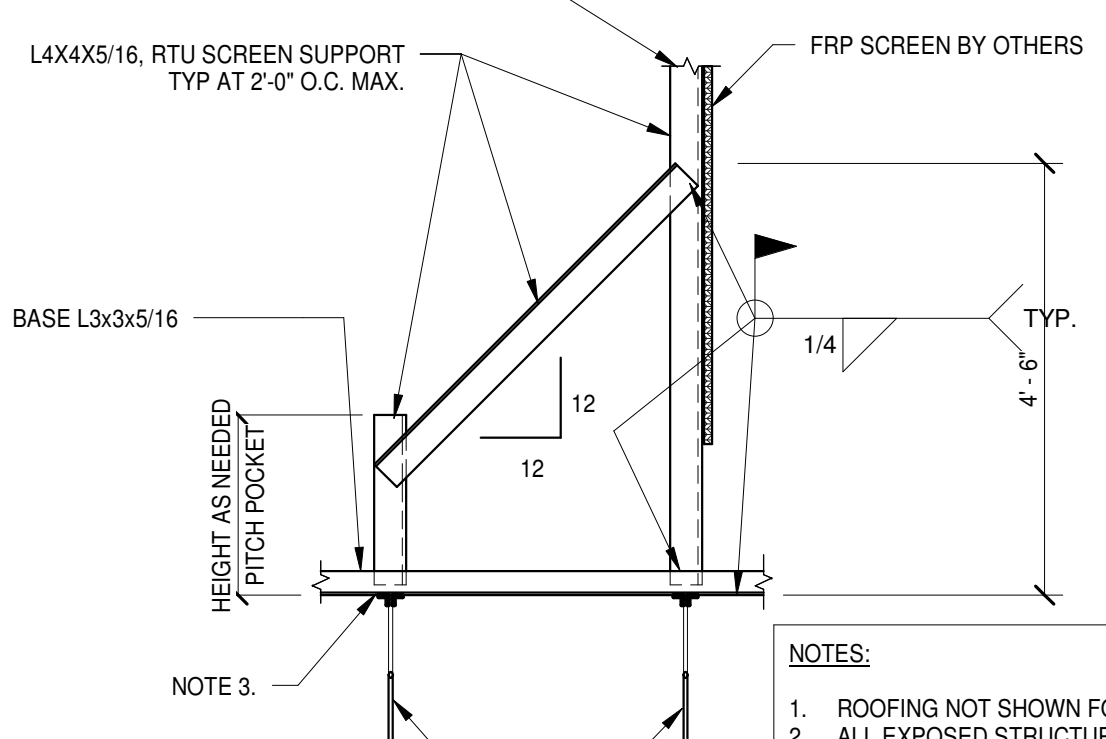

10 RTU SCREEN SUPPORT
S6.0 1/2" = 1'-0"

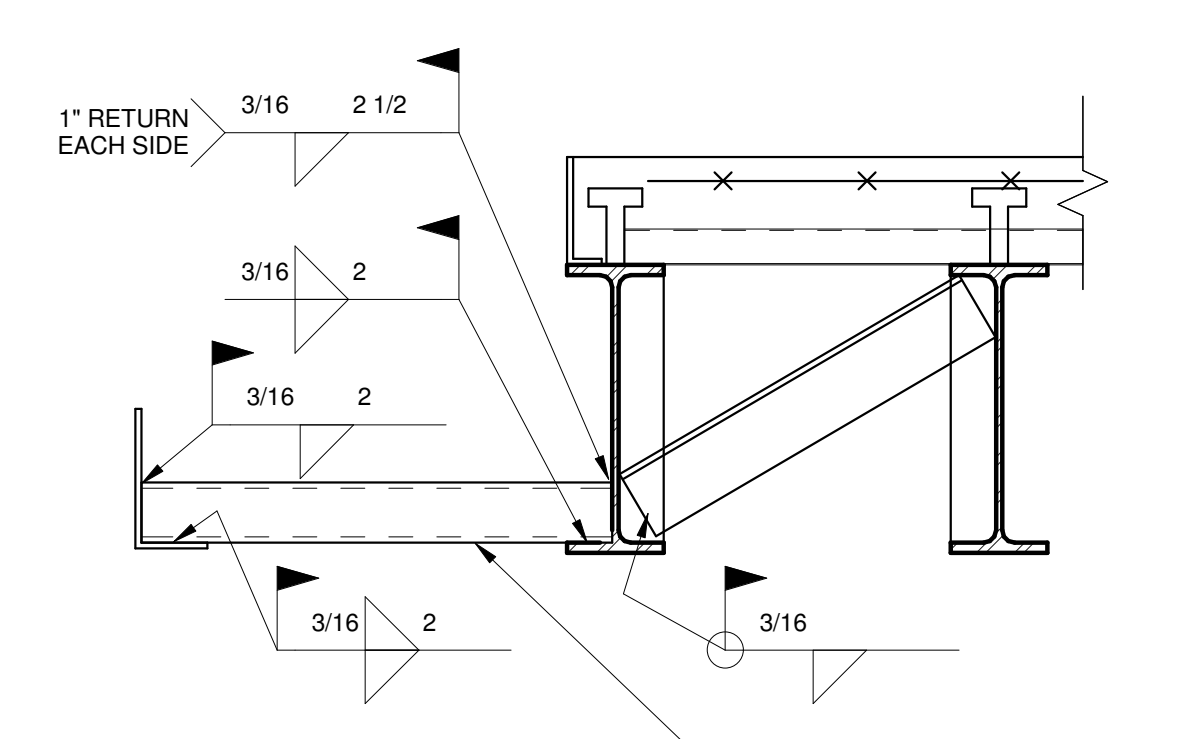

9 DETAIL
S6.0 1 1/2" = 1'-0"

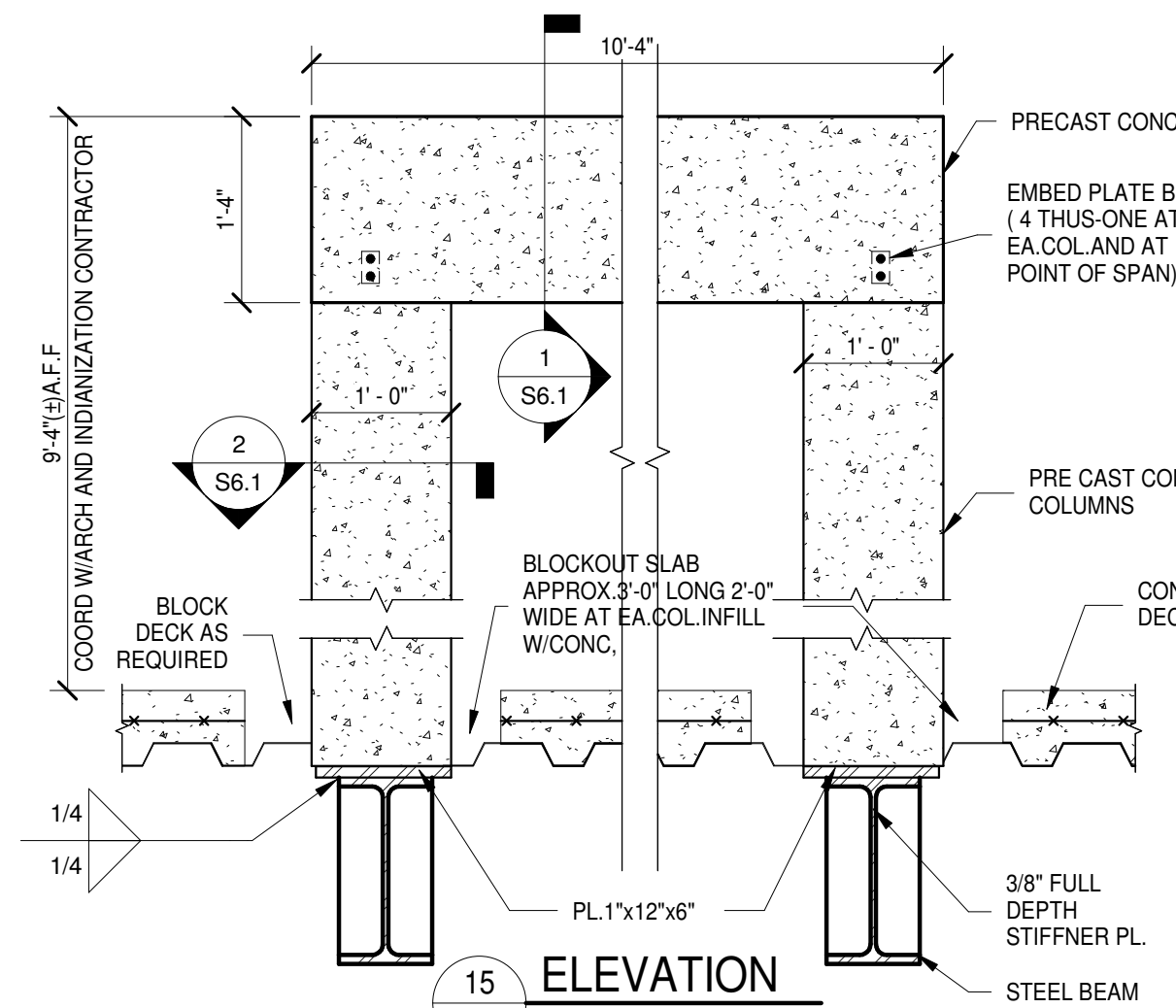

15 ELEVATION
S6.0 3/4" = 1'-0"

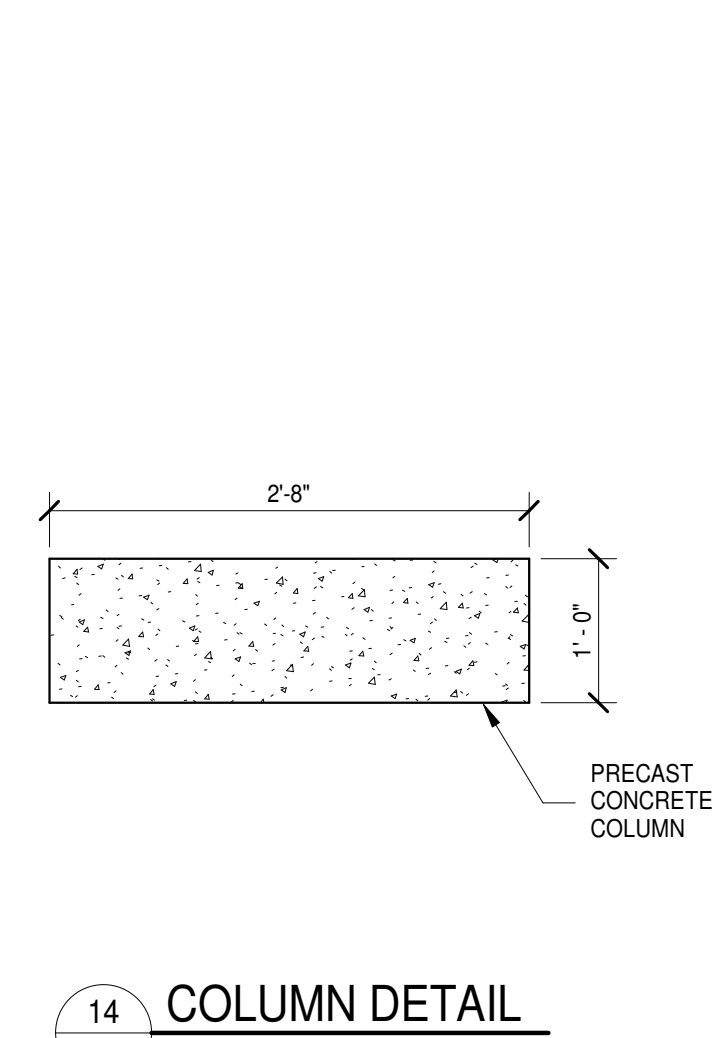

14 COLUMN DETAIL
S6.0 3/4" = 1'-0"

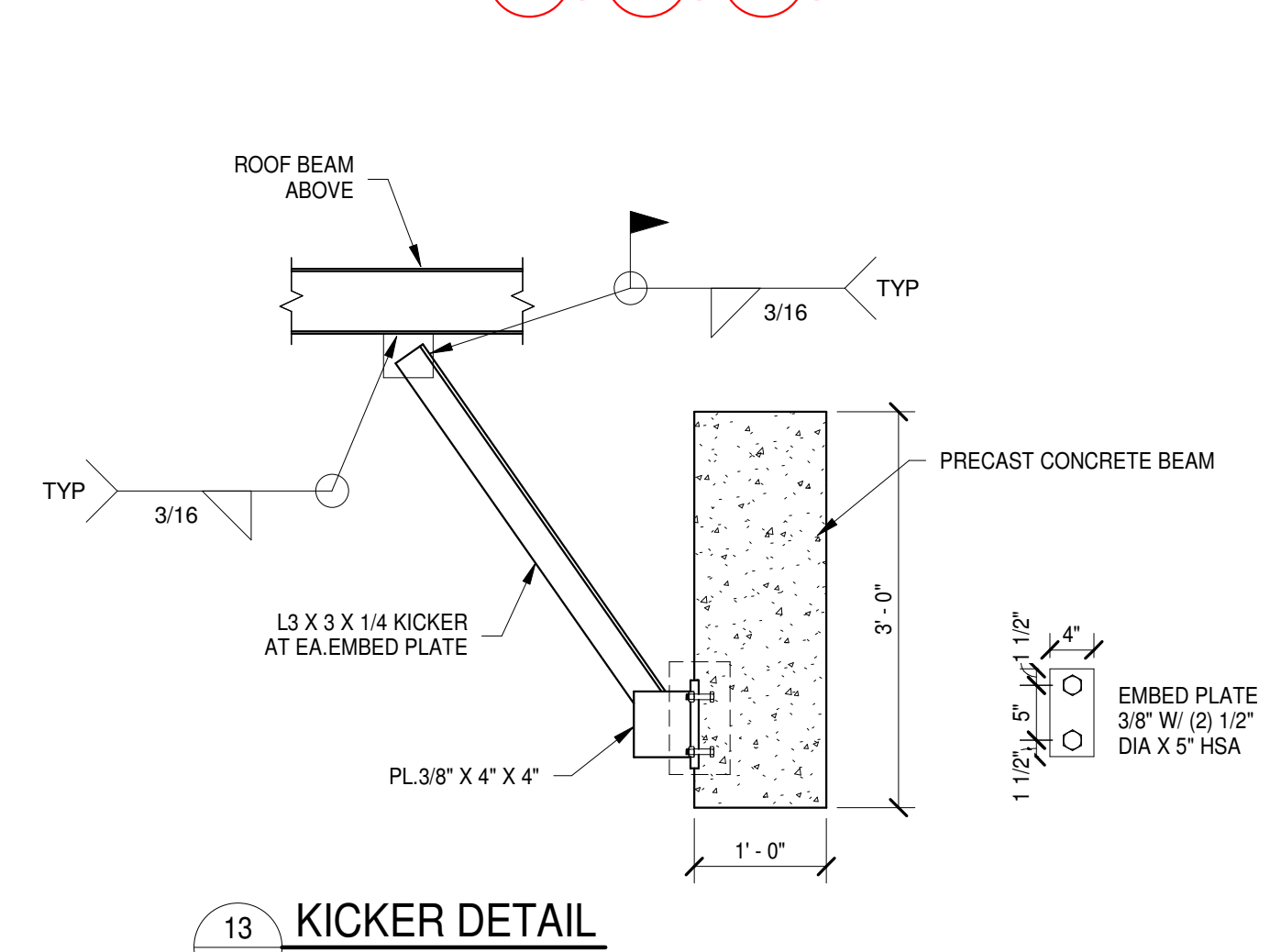

13 KICKER DETAIL
S6.0 3/4" = 1'-0"

- NOTES:**
1. PLATE 1" X 12", T.O.S. ELEV.
 2. BLOCKOUT SLAB APPROX. 4'-6" LONG 2'-0" WIDE AT EA. COL. INFILL W/ CONG.
 3. LOADS IMPOSED BY INDIANIZATION ARE APPROX. 4" THK 2'-0" HT. CONCRETE EA SIDE OF THE BEAM. LOADS SHALL BE COORDINATED W/ THE INDIANIZATION CONTRACTOR.
 4. LOADS IMPOSED BY INDIANIZATION ARE APPROX. 10" THK. x FULL WIDTH x FULL HT. CONCRETE + CONCRETE "ARC" LOAD OF 18'DIA. 1/2 CIRCLE FULL HT. LOADS SHALL BE COORDINATED W/ THE INDIANIZATION CONTRACTOR.

- NOTES:**
1. ALL DIMENSIONS TO BE CO-ORDINATED WITH ARCHITECTURAL AND INDIANIZATION CONTRACTOR.
 2. GAZEBO FRAMING IS:
 - a) SEPARATE OR NOT TIED TO TEMPLE ROOF STRUCTURE.
 - b) TIED TO TEMPLE 2ND FLOOR STRUCTURE.

- NOTES:**
1. ALL PRECAST ELEVATIONS TO BE COORD. W/ ARCH AND INDIANIZATION CONTRACTOR.
 2. BOT TOM OF STEEL BEAM ELEV. -28'-0" (S) TO BE COORD. W/ ARCH. AND INDIANIZATION CONTRACTOR.
 3. ALL PRECAST CONCRETE DIMENSIONS TO BE COORD. W/ ARCH AND INDIANIZATION CONTRACTOR.

- NOTES:**
1. ROOFING NOT SHOWN FOR CLARITY.
 2. ALL EXPOSED STRUCTURAL STEEL SHALL BE GALVANIZED.
 3. ADD LOAD = 0.5K (DEAD LOAD) ADD MOMENT = 3.0K-FT (WINDLOAD) (UNFACTORED) AT SCREEN SUPPORT PANEL POINTS ON JOISTS.



RADHA KRISHNA TEMPLE
Owner
ALLEN TEXAS

JOB NUMBER: 16DLS003
ISSUE DATE: 04-22-2016
DRAWN BY: SDB
DESIGNED BY: NAV

REVISIONS

ADDENDUM NO. 2	06-09-2016
ADDENDUM NO. 3	08-25-2016
ADDENDUM NO. 4	09-15-2016

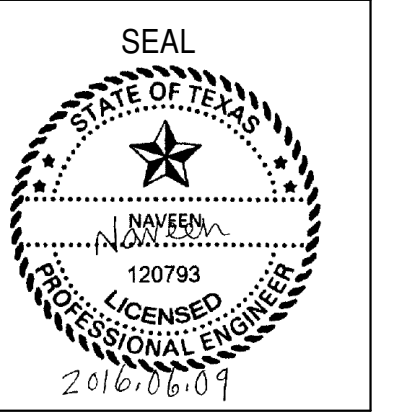

SHEET NUMBER
S6.0

T:\Projects\Structural\2016\16BRW015 - RADHA KRISHNA TEMPLE Revit\16BRW015 - Central R15 (RESTLDC).rvt
9/15/2016 3:43:08 PM

ROOF FRAMING SECTIONS & DETAILS