BLUES FIGURE #18
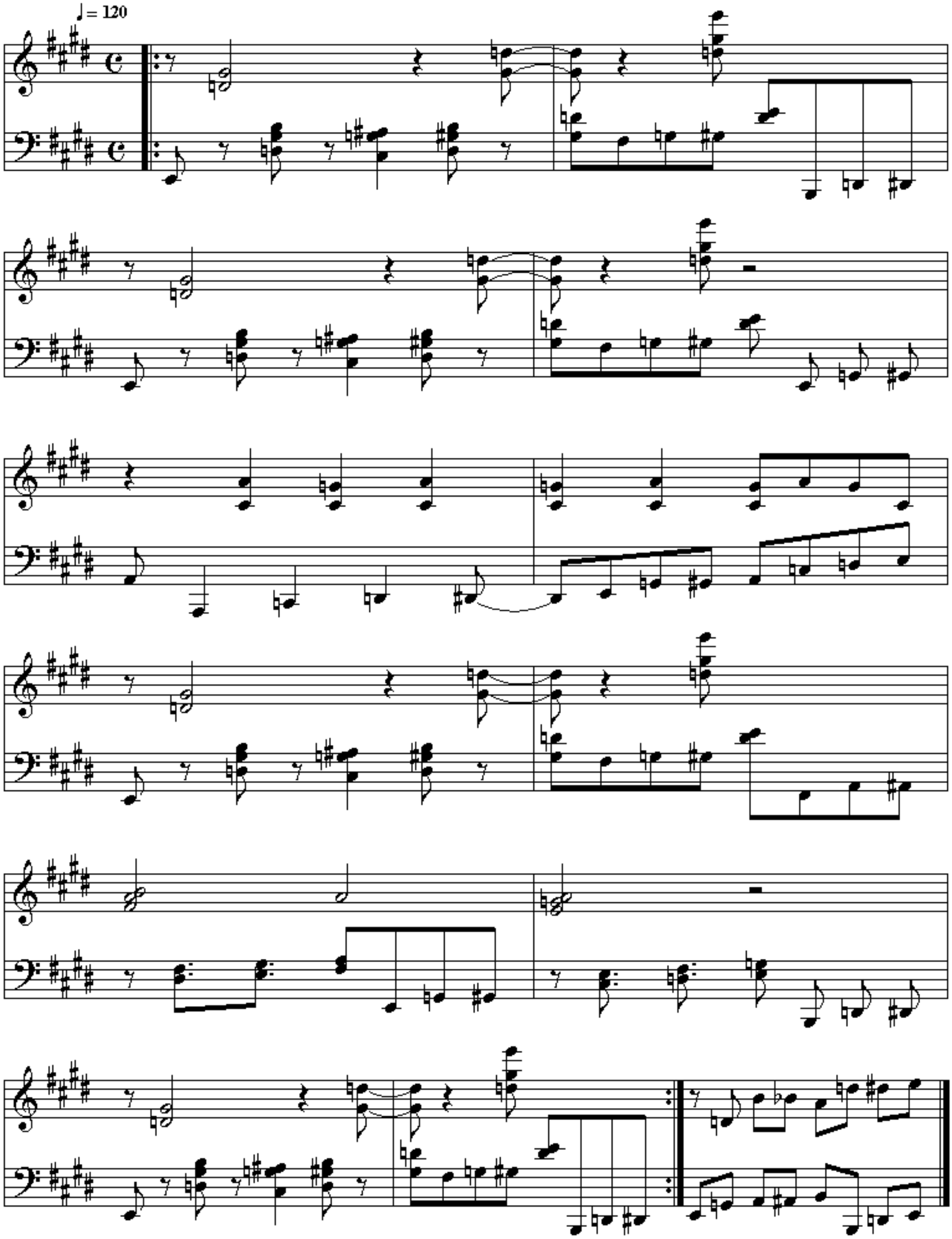
©H. John Henry