

MARICOPA COUNTY  
OFFICIAL PARCEL MAP  
STATE OF ARIZONA

PT. SECTION 01 T02N R04E

MAP ID # 825 - 01 - 04 - 01

TOWNSHIP & RANGE GRID NUMBER	SECTION NUMBER	1/4 SECTION NUMBER	1/4 SECTION NUMBER
17N	714	713	712
17N	715	716	717
16N	752	751	750
15N	793	792	791
14N	838	837	836
13N	879	878	877
12N	920	919	918
11N	961	960	959
10N	1002	1001	1000
9N	1043	1042	1041
8N	1084	1083	1082
7N	1125	1124	1123
6N	1166	1165	1164
5N	1207	1206	1205
4N	1248	1247	1246
3N	1289	1288	1287
2N	1330	1329	1328
1N	1371	1370	1369
0N	1412	1411	1410

LOCATOR GRID

SECTION			
06	05	04	03
07	08	09	10
18	17	16	15
19	20	21	22
30	29	28	27
31	32	33	34

1/4 SECTION		1/4 SECTION	
02	01	02	01
03	04	03	04

ASSESSOR BOOKS & MAPS WITHIN THIS AREA

BOOK: 174 MAP: 08  
BOOK: 177 MAP: 04  
BOOK: 177 MAP: 05

SUBDIVISIONS

INNER CIRCLE  
MCR 111-42, 1967 SUB  
SANDS SCOTTSDALE PATIO HOMES  
MCR 156-21, 1973 SUB  
SANDS SCOTTSDALE 1  
MCR 156-22, 1973 SUB  
SANDS SCOTTSDALE TOWNHOUSE 1  
MCR 156-23, 1973 SUB  
+ASEO VISTA  
MCR 184-01, 1977 SUB  
LA MARIPOSA VILLAS 3  
MCR 215-49, 1980 SUB  
+PIMA INN CONDOMINIUMS  
MCR 238-43, 1983 SUB  
INNER CIRCLE REPLAT LOT 12A 13-16  
MCR 245-32, 1983 SUB  
+PIMA INN CONDOMINIUMS PHASE 2  
MCR 275-35, 1985 SUB

SCALE: 1" = 100'

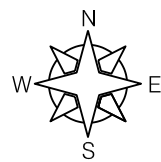

Maricopa County  
Assessor G.I.S.

08-28-2009

MARICOPA COUNTY ASSESSOR'S OFFICE  
301 W. JEFFERSON ST.  
PHOENIX, AZ 85003  
www.maricopa.gov/assessor

LEGEND:

- Subdivision Boundary Line
- Subdivision Boundary Corner
- Street Centerline
- Street Centerline Marker
- Section Corner Marker
- ✕ Indicates change in original lot boundary
- Parcel Boundary Line
- Parcel Split Line
- Parcel Number
- Parcel Boundary Tie-In

Disclaimer - Indemnification

Requester/Purchaser understands and agrees that Maricopa County does not guarantee the accuracy of the data and information requested and hereby expressly disclaims any responsibility for the truth, lack of truth, validity, inaccuracy, accuracy, or any other data and information. The parcel lines on maps are for illustration purposes only and are not intended to be used as a survey product.

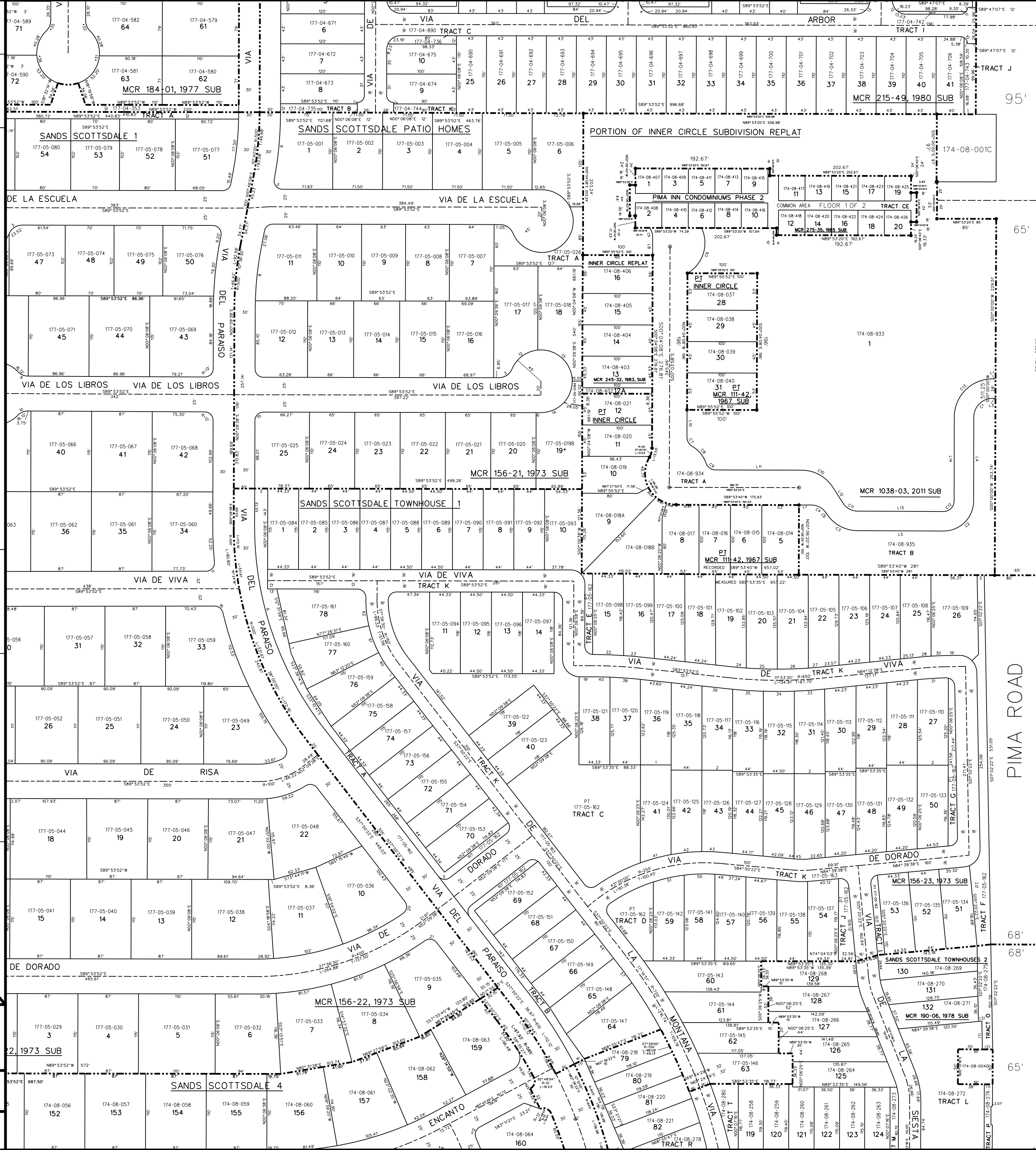

PIMA ROAD