

HARLAN RICE FARM

1978 Sec 30 B ash

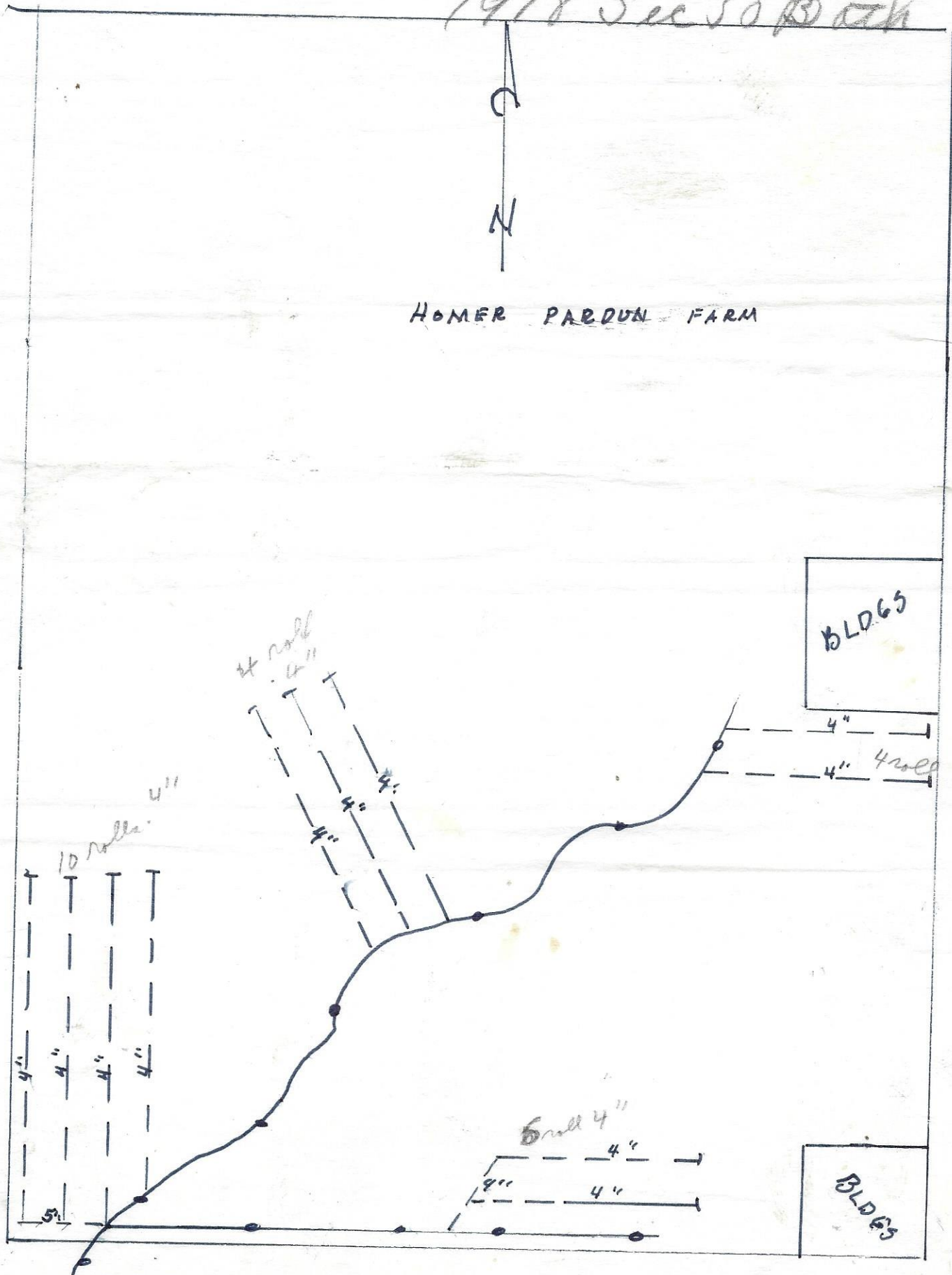

HOMER PARDON FARM



IOWA DRAINAGE

Jim Blood

Drainage Contractor

SHEFFIELD, IOWA 50475

Phone 892-7682

Name Homer Pardeno Date Nov. 27, 1978
Address Sec 30 - BATH Township Phone _____
Renter _____ Address _____
Job Location _____

Installation:

Install outlet tube _____ Tubes @ \$ _____ per tube	- - - -	\$ _____
<u>6000</u> Ft. of 4-inch Tile @ \$ <u>.24</u> per ft.	- - - -	\$ <u>1440.00</u>
_____ Ft. of 5-inch Tile @ \$ _____ per ft.	- - - -	\$ _____
_____ Ft. of 6-inch Tile @ \$ _____ per ft.	- - - -	\$ _____
_____ Ft. of 8-inch Tile @ \$ _____ per ft.	- - - -	\$ _____
_____ Ft. of 10-inch Tile @ \$ _____ per ft.	- - - -	\$ _____
_____ Ft. of 12-inch Tile @ \$ _____ per ft.	- - - -	\$ _____
_____ Tile Hook-ups @ \$ _____ per hook-up	- - - -	\$ _____
Backhoe Time _____	- - - -	\$ _____
Extra Labor _____	- - - -	\$ _____
Miscellaneous _____	- - - -	\$ _____

Material:

Clay Tile _____	- - - -	\$ _____
Corrugated Plastic Tubing <u>6000 - 4" @ .20</u>	- - - -	\$ <u>1200.00</u>
Junctions <u>1/2" Conn. 10 @ 6.00</u>	- - - -	\$ <u>60.00</u>
State Tax	- - - -	\$ _____
Total	- - - -	\$ <u>2700.00</u>

LOCATION MAP

North ↑
Tile installed —○—
Existing tile - - - - -
Fence lines —x—x—x—x—
Clay Tile (CT)
Corrugated Plastic Tubing (CPT)

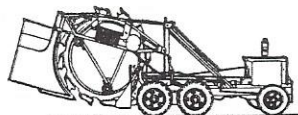

See map

Blue - Spacing
Red - Proposed

SE 1/4
Sec. 30 NW 1/4

File on S.L.C. 30
Bath Township

