BLUES FIGURE #8
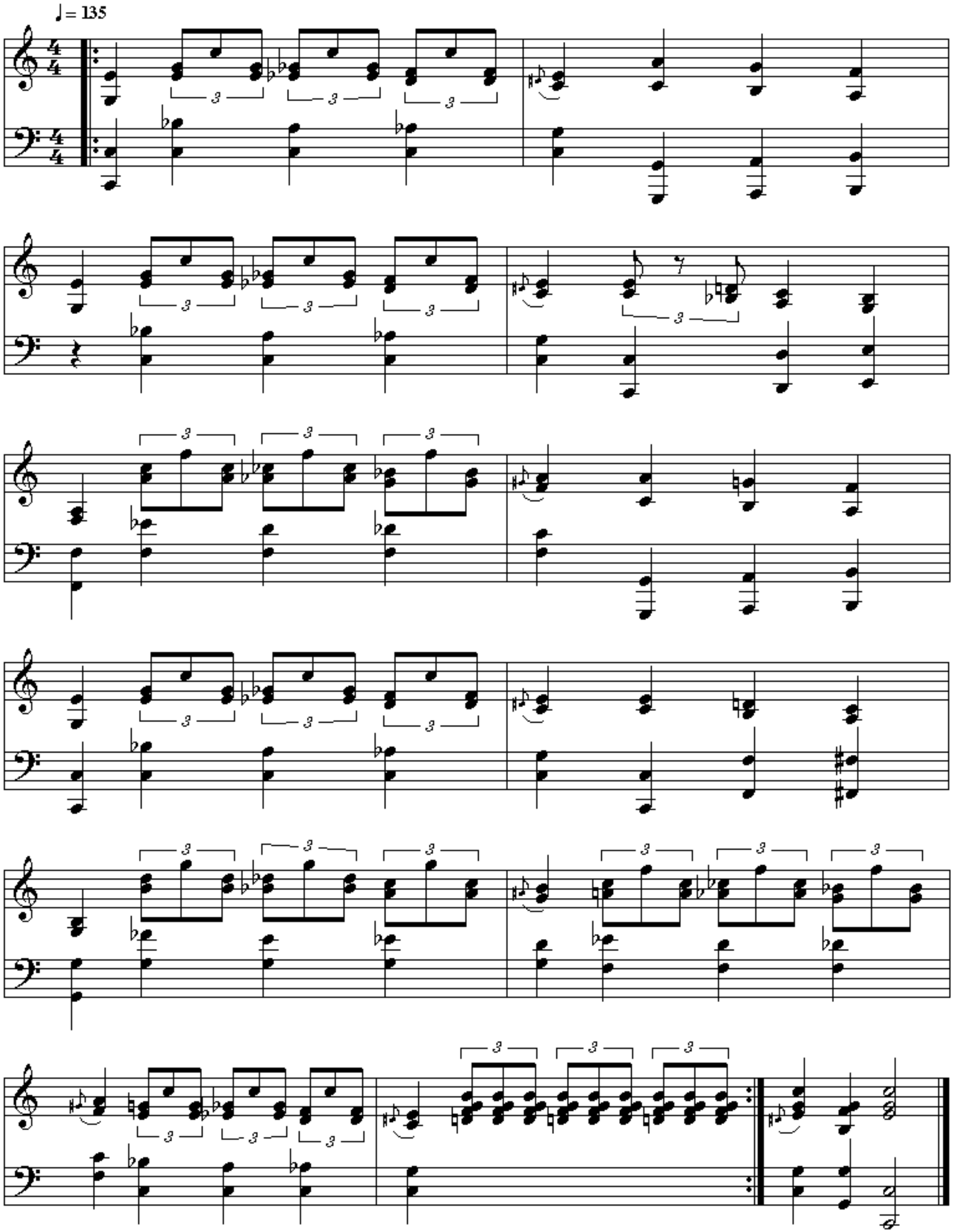
©H. John Henry