

2024-25



Timpac[®]
stay ahead

TIMPAC HEALTHCARE

Lasers

Dermatoscopy

BION
Peels & Serum

Radiofrequency

Diagnostics

Consumables

Liposuction

www.timpac.in



Timpac Healthcare, an ISO 9001 :2008 certified organization offers the Expertise with an Experience of over 38 years in providing solutions to the Medical Fraternity and takes pride in achieving rapid growth whilst exercising ethical practices. Timpac has a strong sales and distribution network with a team of rich experienced exuberant youth, catering to over 6,500 happy customers across India and many abroad. Timpac takes pride in employing the largest pool of trained engineers as Service Experts in the Industry, to ensure that the sales process doesn't only result in a momentary gratifying experience, but a long lasting relationship, between the organization and the client. With the Corporate Head Office in New Delhi, branch offices in Mumbai and representatives in all major cities, Timpac's nationwide presence ensures its customers that we are never too far from them.

To gain the long lasting confidence of our clientele, our team follows the motto to offer quality in both sales and after sale service, with the focus towards providing World-class Solutions with the Latest Technology available worldwide, in accordance with the real needs of the customer.

Established as manufacturers of Physiotherapy Equipments, Timpac forayed into Import and Marketing of Obesity Management technology in the Mid-90's, and then swiftly expanded it's trading arm to various branches of Aesthetics and Medicine, to become the leading company in the narrow niche that Timpac Specializes in. With Vast Experience, Strong Industry Relationships, Global Exposure and Strategic Alliances with Global Leaders, Timpac offers Complete Solutions and Implementation for:

- Dermatology Clinics
- Cosmetology Clinics/Departments
- Clinical Obesity Management Facilities
- Wellness Clinics & Medi-Spas
- Anti-Aging Clinics
- Timpac maintains it's over decade long leadership in the industry by consistently offering more to it's clients, whether it is through The International Institute for Training and Research in Aesthetic Wellness (IITRAW), a training academy, with faculties from around the world, offering training programs for young and seasoned professionals. Each endeavor makes Timpac the most trusted resource for most of the leading Doctors, Institutions, and Corporate in the core areas of Timpac's operations.

Consulting and knowledge sharing are the core of Timpac's operations, utilizing every bit of the expertise gained by our experienced consultants in Conceptualization, Implementation, Training and Marketing of complete Projects, understanding the diversity and uniqueness of each project, with customized solutions, keeping in mind Vision of our Clients and the Satisfaction of their Clients.



TIMPAC HEALTHCARE PVT. LTD.
ACHIEVEMENT 2022
BEST MEDICAL LASERS & EQUIPMENTS COMPANY

A

NEW IN 2024

- **Dermlite 5** fastest selling and **latest dermatoscope** from Dermlite and **best seller to dermatology** medical students
- **Dermatoscope Lumio** favourite of senior dermatologists
- **Government Medical college Yavatmal set of 3 lasers**
 1. Timpac Q switched Nd Yag Tim200Q
 2. Timpac Co2 laser Tim 200C
 3. Timpac Diode laser 4 wavelength Tim 4W200D
- **AIIMS delhi and AIIMS Rishikesh**
 1. **Cortex** Dermalab combo 4
- **Timpac Excimer** UA FDA approved Excimer
- **Amity L** for extensive Hydra facial
- **BlackTree** Hair regrowth solution
- **Kentamed RF-B** 120 Watts with Timer and Bipolar cut and coagulate for Subcision of acne scars with Dr Somesh subcision needle
- **Timpac Freezpen** - USA FDA approved
- **Black tree** - hair regrowth solution
- **Bion** : Peels & Serums
- **Biotec Italy**- Plasma Wave & Peel
- **Biotec Italy**- HIFU- No Consumable
- **Timpac Italy** - Non Surgical Slimming & Facelift

Timpac Healthcare - Contacts

Corporate Office (Delhi):

A-15, 1st Floor, Front Side, Naraina Industrial Area Phase-2, New Delhi-110028 (India).
 Tel.: +91-11-45673300/20/24/40, +91-9811083717

Mumbai Office: Flat 4, Tulsi II, Four Bungalows Versova, Andheri (W) Mumbai - 400058

info@timpac.in | www.timpac.in

Place Your Orders
 orders@timpac.in
 +91 9312234734

Place Orders Online
 www.shoptimpac.in

Service Support
 service@timpac.in
 +91 9811097837

Customer Care
 wecare@timpac.in
 +91 9311758904

Account: **Timpac Healthcare Private Limited**
 Bankers: ICICI Bank, E-47, Naraina Vihar, New Delhi - 110028
A/c # 033505003785 | IFSC Code: ICIC0000335 | Account Type- Current

Timpac WeCare - For you, WeCare!

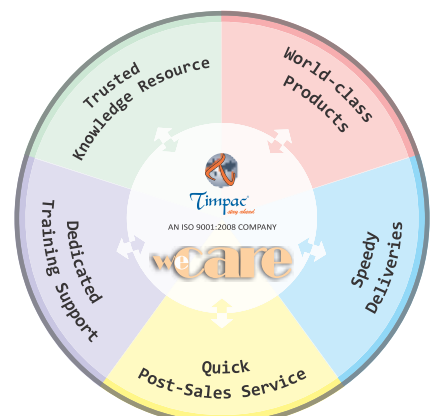



Which Dermlite Suits Your Practice ?

Dermlite **DL5**

World's First
Variable Polarization



Made in USA

Page No. 1



LUMIO II



Page No. 3



KENTAMED®

RF 100

250
Units Sold

4MHz / 100 Watt

Ultimate Radiofrequency Surgery

- 4MHZ MONOPOLAR & BIPOLAR
- Face & Body Tightening Electrodes*
- Insulating Needle* for White Hair
- **Dr. Somesh Subcision Needle**

Before



After



Page No. 4-5



Fractional CO2 Laser

Application

- Scars (Acne scars, Burn scars, Surgical scars)
- Photo-damaged Skin (Large pores, Skin tone, SKin texture improvement)
- Wrinkle
- Whitening
- Fractional skin resurfacing

Shape Mode

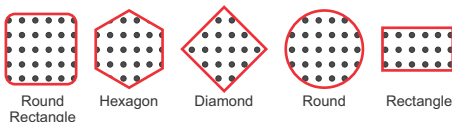

Round Rectangle Hexagon Diamond Round Rectangle

Scan Mode

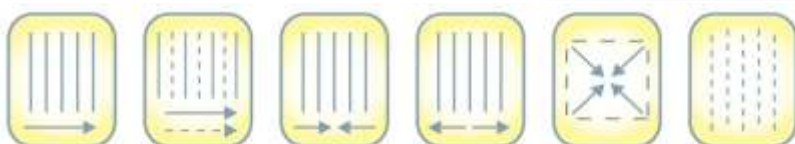

SEQUENCE EVEN/ODD CONVERGENCE CONVERGENCE DIAGONAL RANDOM



Made in Korea



BLACK TREE

Ultimate Hair Regrowth Solution
Nourish Well, Grow More

Page No. 27



• Peptides • Amino Acid • Vitamin • Trace Elements • Minerals

Glycolic Peels

State of
the Art Peels



**Skin Deep
Brightening System**



Skin Renewal System

Page No. 25-26



**Neutralizer
Pre Peel Cleaser**



Hydrafacial Solution System

**Skin Clear Solution
Skin Pure Solution
Skin Hydration Solution**

Contents....

S.No.	Particulars	Page No.
1	Dermlite (Dermatoscopy D15).....	1-3
2.	Kentamed (Radiofrequency Surgery & Face Tightening)	4-5
3.	Timpac Q-Switched Nd:Yag	6
4.	Timpac Fractional CO2	7
5.	Timpac Diode Laser.....	8-9
6.	Timpac Freezpen	10
7.	Cortex (Skin Ultrasound, DSM III Colormeter, Cryocan)	11-13
8	VIP Lipoline DUO (Non Surgical Slimming & Weight Loss).....	14
9	TIM EMRF (Slimming Electromagnetic & RF)	15
10	Timpac Acugel (Ultrasound Assisted Dermaelectroporation)	16
11	Hydrafacial	17
12	Biotec Intrajet (RF & Electroporation).....	18
13	Biotec Intrajet (Ultrasound).....	19
14	Explore (Microneedling)	20
15	Dana Hiqueen (HIFU Laser)	20
16	Moller (Power Assisted LipoSuction)	21
17	Asclepion Pro Yellow Laser (Vascular & Melasma Laser).....	22
18	Asclepion MedioStar Monolith (Diode Hair Removal).....	23-24
19	Bion (Peels & Serum)	25-27
20	Layun (Thread Lift)	28
21	Aesthetic Devices.....	29
22	Mesogun.....	30
23	Laser Accessories.....	30
24	Microdermabrasion	31
25	Dermatosurgery Instruments.....	31
25	Motorized Bed & Medical Devices Accessories.....	31
26	UV Photo therapy	32
27	Excimer (Vitiligo Laser).....	32

SKIN DIAGNOSTICS



dermLite

Accurate Diagnostic Leads To Precise Treatment

DL5

World's First Variable Polarization System In A Hybrid Dermatoscope



- Rechargeable, includes charging base
- super practical with 100 mm ruler
- 16x white,
- 4x UV (365nm),
- 4x Pigmentboost,
- 1 torch LED.
- ø32mm 10x
- MCC™ adapter

DL4

World's Best-Selling Dermatoscope



- Polarized & Non-Polarized
- 18 white LEDs (12 Polarized, 6 Non-Polarized), 6 Orange Polarized LEDs
- IceCap™
- Pigment Boost™ Plus
- ø30mm 10x

SKIN DIAGNOSTICS



dermLite

Accurate Diagnostic Leads To Precise Treatment

DL200 HYBRID

Pocket Dermatoscope



- Polarized & Non-Pol.
- 21 white LEDs (15 pol., 6 non-pol.)
- IceCap™
- PigmentBoost™
- ø25mm 10x
- Longer Battery Life
- Infection Control Caps

DL3N

- 25 mm four-element lens,
- 28 high-powered LEDs and the all-new
- PigmentBoost™ illumination.
- Polarized & Non-Polarized.
- 18 white LEDs (12 pol., 6 non-pol.), 10 orange pol. LEDs
- IceCap™
- PigmentBoost™
- ø25mm 10x



Foto X Plus

- 16.1MP Four Thirds Live MOS Sensor
- Dual Quad-Core TruePic VIII Processor
- UHD 4K30 Recording; Clips Video Mode
- 2.36m-Dot 1.23x Electronic Viewfinder
- 3.0" 1.04m-Dot Tilting Touchscreen LCD
- In-Body 5-Axis Image Stabilization
- 121-Point Contrast-Detect AF System
- Up to 8.6 fps Shooting and ISO 25600
- Digital ED 14-42mm f/3.5-5.6 EZ Lens
- 16GB SDHC Memory Card

Foto II Pro

- Works with any Nikon or Canon full-frame or 2/3 frame DSLR camera (with interchangeable lenses) out of the box
- Unsurpassed edge-to-edge clarity and resolution
- Toggle between polarized and non-polarized illumination via button push or automatically via flash cable
- On-board rechargeable battery
- Integrated zoom with secure zoom lock
- Removable magnetic spacer and removable glass contact plate



SKIN DIAGNOSTICS



dermlite

Which Dermlite Suits Your Practice ?

Lumio 2



- 100mm 2x lens
- 5 lightning modes
- White 365nm,385nm,405nm, wood
- 3 brightness levels

Lumio Skin Examination(Polarised)



Universal Adapte Smartphone



MCC CONNECT CLAMP



Iphone Adapter



SURGITRON[®] EMC
Advance 4.0 MHz Radiowave Technology



Thermal Damage
is 20µm

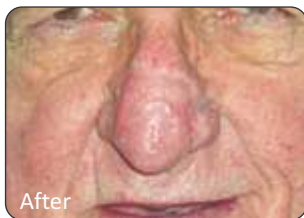
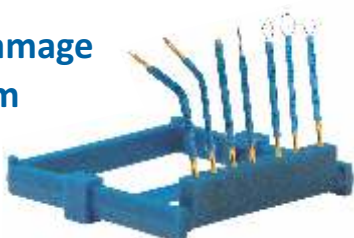

SURGITRON[®] DUAL RF
Advance 4.0 MHz Radiowave Technology



Surgitron[®] Dual Frequency
4.0 MHz Radiowave Technology

RF-B



4 Mhz

130 Watt

3 Yrs Warranty

RF Surgery Unit



RF-B - 4MHZ MONOPOLAR & BIPOLAR
for Dermatology, Plastic, ENT,
Aesthetic Surgery, Ophthalmology,
Neurosurgery, Gynaecology

- Timer can be used in each mode to secure reproducibility of certain procedures
- Inbuilt Cooling

Users Dr. J. B Ratti, NEW DELHI

Dr. Prabha Eye Hospital, BANGALORE

Amardeep Diya Eye Care Private Limited, KOLLAM

Pandurang Shasri Athavale Education Trust, MUMBAI

Medical Research Foundation (Sankara Nethralaya), CHENNAI

Aravind Eye Hospitals, Tirunelveli

Sir Ganga Ram Hospital, NEW DELHI

Technical Characteristics

Mode	Maximal Output Power	Crest Factor
Fine CUT	130 W / 150 Ω	1.5
Heavy CUT	130 W / 450 Ω	1.6
Bi CUT	130 W / 150 Ω	1.5
Soft COAG	130 W / 50 Ω	1.5
Forced COAG	100 W / 600 Ω	3.8
Bi COAG	130 W / 50 Ω	1.5
Operating Frequency [MHz]	4	
Modulation Frequency [kHz]	33	
Patient Safety	NEMSY (Neutral Electrode Monitoring System)	
Activation	Twin Footswitch and Hand-switch Pencil	
Duty Cycle	10/30	
Safety Class/MDD Class	I/IIb	
Applied Parts Type	BF	
Dimensions [mm]	280x430x150	
Weight [kg]	12.7	



RF100

NEW GENERATION of RF for DERMATOSURGERY & COSMETIC DERMATOLOGY

4 Mhz

100 Watt

3 Yrs Warranty

RF100 - 4MHZ MONOPOLAR & BIPOLAR
with **Face & Body Tightening Electrodes***
& **Insulating Needle*** for **White Hair**

More than 200 Machines Sold
Partial list of Users of Kentamed

USERS:

- DR. MOHAN SINGH, PUNJAB
- DR. P.S ANEJA, JALANDHAR
- DR. MAHESH JADWANI, NAGPUR
- DR. SUBODH BANSAL (ABHAR)
- DR. DEEPAK SHARMA (REWARI)
- DR. K.S. KUMAR, BANGALORE
- DR. VIJAY GOYAL MONGA, PUNJAB
- EYE INSTITUTE, HYDERABAD
- MAX HOSPITAL, DELHI
- ESI HOSPITAL, DELHI
- GOVT. MEDICAL COLLEGE, LATUR
- DR. ANUJ PALL, GURGAON
- DR. DHANANJAY CHAVAN - PUNE
- DR. BALACHANDRA S ANKAD - KARNATAKA
- DR. BINOD KUMAR THAKUR - ASSAM
- DR. HARSHIT RANPARA - RAJKOT
- DR. DEBJIT KAR - ORISSA
- DR. ABHISHEK KUMAR SINHA - PATNA
- DR. VIMALA SKIN HAIR & LASER CLINIC - HYDRABAD
- DR. PANJABRAO ALIAS BHAUSAHED - AMRAVATI
- SIR GANGA RAM HOSPITAL, DELHI



Users: **Dr. Bipin Despande, Pune**

CE 0044

6 Modes of Operation

- No Carbonization
- Heavy Cutting - Cut with Coagulation
- Very Fine Cutting
- Soft Coagulation
- Forced Coagulation - Fulguration
- Insulated Needle for White Hair

Radiofrequency by Dr. Bipin Deshpande



Scarless Excision of Mole

Virtually scarless excision

Scarless Excision of Actinic Keratosis

Excellent Removal of Warts

Technical Characteristics			
Mode	Maximal Output Power	Crest Factor	
Fine CUT	70 W	1.5	
Heavy CUT	100 W	1.5	
Soft COAG	50 W	2.0	
Forced COAG	50 W	2.8	
Bi COAG	80 W	1.5	
Micro Bi COAG	35 W	1.5	
Operating Frequency [MHz]	4		
Patient Safety	NEMSY (Neutral Electrode Monitoring System)		
Activation	Twin Footswitch and Hand-switch Pencil		
Duty Cycle	10/30		
Safety Class/MDD Class	I/IIb		
Applied Parts Type	BF		
Dimensions [mm]	280x150x280		
Weight [kg]	8.6		

Standard Set of Accessories for Dermatology & Plastic Surgery

- 1 reusable finger-switch handle with 3 m cable
- 5 monopolar electrodes
- Reusable earth cable
- 1 bipolar cable 3 m
- 1 bipolar forceps
- 1 twin footswitch
- Face tightening electrode (optional)
- Body tightening electrode (optional)
- Insulating Needle for White Hair (optional)

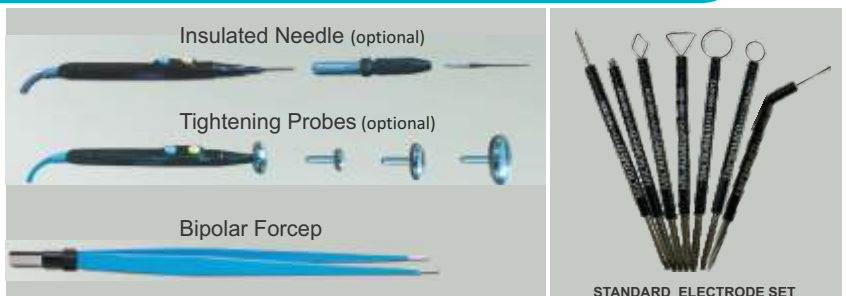

STANDARD ELECTRODE SET

ALL ACCESSORIES (MADE IN GERMANY) INTERCHANGABLE WITH ELLMAN

Other Accessories – Available Upon Request

Q-Switched ND YAG
Single Pluse 1300mj
Quasi long pulse work mode



- Tattoo Removal
- Benign Pigmentation Removal
- Skin Rejuvenation

Specification

Laser type	ND YAG Q-Switch Laser
Wavelength	1064nm, 532nm
Frequency	1-10Hz
Pulse Width	5ns
Laser Output Mode	Flat top
Single Pulse Energy	1.3J
Spot Size	2 - 10mm
Beam of Light Transmission	7 articular-arm of light guide transmitting transmission power is more than 95%
Cooling System	Air cooling + water cooling



FRACTIONAL CO2

TIM 200C



Fractional Co2 laser for vaginal tightening



Fractional Co2 laser for vulva treatment



Fractional Co2 laser for facial treatment



Co2 laser for surgery

Specifications

- Four treatment modes with multi-functions, change in software freely



- Including 7 shapes for you treatment.



- Three scanning modes, reduce heat damage and ensure treatment safety.



Co2 Laser Source	RF laser tube (Coherent)
Output power	40W (
Wavelength	10600nm
Scan Pattern	Square, rectangle, Round, Triangle, Oval, 6-Diamond Shape, line
Scan Pattern Size	0.1*0.1mm-20*20mm adjustable
Scan Mode	Random Scan, Sequence Scan, Maximum distance Scan;
Minimal Spot Size	0.1mm
Pulse Duration	0.1-10ms ajustable
Spot Distance	0.1-2.6ms ajustable
Pulse Energy (power)	4mj to 400mj ajustable
Interval Between Scan	0-6s
Laser Apparatus	Sealed off laser device stimulated by direct current
Aiming beam	635nm infrared arm
Cooling System	Air
Beam Transport Device	7 Articular arm



Diode Laser

TIM 3W200DT

3 WAVELENGTH
(755nm, 808nm and 1064nm)

PAINLESS DIODE LASER
HAIR REMOVAL



Permanent Hair Removal



TAPERD TIP

Tapered Tip makes easier operation on small area hair removal



Skin Rejuvenation



HANDLE

12*16mm Anti-Ice patent design: longer spanlife of the handle

0.5kg applicator: lighter

Laser type	Diode Laser
Laser wavelength	808nm/755nm/1064nm
Display	10 color touch LCD screen
Output power	600W/1500W(Optional)
Spot size	12*16mm
Pulse width	8-685ms adjustable
Energy	2-120J/cm2 adjustable
Frequency	1-10Hz
Cooling	Water + air + semiconductor
Temperature of probe	0~ -5degree
Dimensions	65x75x62cm
Weight	34kg
Gross weight	50kg
Voltage	AC 110V / 60HZ; AC 220V / 50Hz
Packing	Aluminum alloy case

**Diode Laser
3W200D+**



Diode Laser

TIM 3W200D+

3 WAVELENGTH
(755nm, 808nm and 1064nm)

**PAINLESS DIODE LASER
HAIR REMOVAL**

Specifications

Laser type	Diode laser
Laser wavelength	755nm,808nm&1064nm
Display	10.4" color touch LCD display
Output power	1500W
Spot size	12 x 12 mm ²
Pulse width	8-685 ms adjustable
Energy	2-120 J / cm ² adjustable
Frequency	0.5-10 Hz
Cooling mode	close-cycle water cooling
Cooling	water + air + semiconductor
Temperature of probe	0~3°C
Dimension of machine	59*59*146cm
Dimension of package	70*70*126cm
Net weight	45 kg
Gross weight	61 kg
Voltage	AC 220V/50Hz;AC 110V/60Hz
Packing	Aluminum alloy case

Triple wavelength laser spots work together

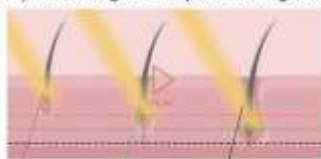

755nm 808nm 1064nm



Timpac Freezpen Made in Belgium



Angioma
Milia
Acne (scars)
Acrochordon
Actinic cheilitis
Actinic keratosis
Angiofibromas
Callosity
Dermatofibroma
Flat warts
Horns
Leukoplakia
Tilomi
Syringoma
Stuccoheratosi
Vulgar warts
Warty carcinoma
Lentigo solar
Miliium colloid
Mucoid cyst
Plantar warts
Rosacea
Piercing elastosis
Lichen planus
Lichen sclerosus
Lichen simplex
Capillary hemangioma
Cutaneous leishmaniasis
Cutaneous sarcoidosis
Granuloma fissuratum
Herpesvirus infections
Infectious mollusk
Keratoacanthoma

What Indications can be treated ?



Seborrheic keratosis
Warty epidermal nevus
Xantomi Kaposi
Ano-genital warts
Annular granuloma
Nevus sebaceous
Nodular prurigo
Porokeratosis linear
Pruritus anirhinophyma
Pyogenic granuloma
Dermatosis papulosa nigra
Facial eosinophilic granuloma
Fibrous papule of the face
Filiform and typed warts
Angiocheratoma of Mibelli and the mammary areola
Melanotic macules of the lips
Perforating dermatoses

Applicators



● 1-3mm

2-6mm



● 4-8mm

Angiocheratoma of the scrotum and vulva
Dermatoses due to mechanical traumas
Fixed discoid erythematosus lupus
Idiopathic guttata hypomelanosis
Keloid and hypertrophic scars
Papillary hyperplasia of the palate
Nevoid hyperkeratosis of the nipple
Nodular chondrodermatitis of the helix
Viral lesions in HIV positive and negative patients

cryosurgery
made simple

**Users : AIIMS, New Delhi
AIIMS Rishikesh**

DermaLab® Combo 4

Advanced flexible tool
for complete skin analysis

CORTEX Technology

New and upgraded version: The DermaLab Combo 4

The DermaLab Combo 4 has just been launched with a new exclusive and functional design, completely upgraded software, and new advanced features.

The DermaLab Combo 4 is a highly accredited skin analysis powerhouse, which delivers all the parameters you need in one elegant instrument for true skin analysis.

Maximize your success with the complete skin analysis solution

Increase your success by performing advanced skin analysis. Use a professional flexible instrument that allows you to meet every need for skin measurement.

In research the DermaLab Combo will provide you with the strong objective and valid data, you need in your documentation - provided by a trusted and recognized partner with many years of experience.

In the aesthetic clinic you can identify treatment potentials and document results afterwards.

The data provided by the DermaLab Combo gives you solid knowledge and evidence, which will support your professionalism. Naturally, this will retain existing clients and lead to even more new clients.

Specifications

Dimensions:	45,1 x 10,5 x 13,3 cm
Weight:	6,7 kg
Operating temperature range:	+5 °C to +40 °C
Power supply:	100-240 V AC input
Probes/modules:	12 different probes
Software:	On USB flash drive
Data Management:	In MS office Excel
Optional:	Tablet with preinstalled software
Minimum specifications:	Windows 10 or 11, Intel I3 processor, 4GB RAM
Screen resolution:	1366x768
Warranty:	1 year. Extended upgrade and warranty program available



DermaLab® Probes

Customize your DermaLab® Combo 4 by selecting the probes that are relevant to you.



2D, Ultra Compact, Ultrasound skin scanner with advanced skin image analysis software

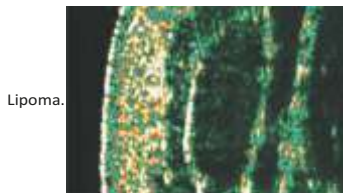
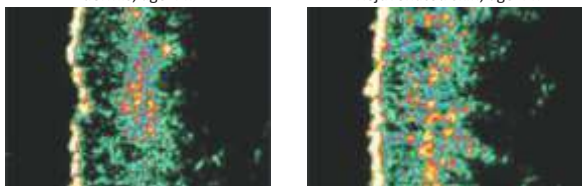
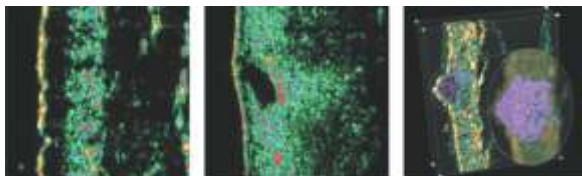

AVAILABLE WITH ONE PROBE ONLY

PROBE SELECTION:

- 10 MHz, 120 x 1000 pm, 30 mm penetration.
- 20 MHz, high definition, 60 x 150 pm, 13 mm penetration.
- 20 MHz, high sensitivity, 60 x 200 pm, 23 mm penetration.
- 50 MHz, 25 x 60 pm, 3 mm penetration.

SYSTEM SPECIFICATIONS

- Swept gain control, level and profile.
- True broadband system, 12 bit A/D conv.
- Cineloop recording, 100 images.
- Full-featured image analysis package.
- Four simultaneous images.
- Autosave function.
- Real-time scanning with scroll and zoom.
- Meets international regulatory requirements.

4 simultaneous skin color measurements with 1 instrument
The Colorimeter DSM-4 is based on the newest technology and provides you with accurate skin optimised measurements for perceived color, pigmentation, erythema, and gloss simultaneously and at the same location.

The colorimeter is able to detect extremely small color changes in the skin, and it is ideal for evaluation of skin eg. before and after laser treatments. The colorimeter is highly recognized in both research studies and in pharmaceutical and cosmetic efficacy testing. Now it is available in a highly updated version - the DSM-4 model.



Specifications

- 45°/0° Colorimeter with full visible spectrum color sensor
- Color space: CIE XYZ, L*a*b*, L*C*h, sRGB
- Color difference: $\Delta E_{ab} < 2$ and $\Delta E_{00} < 1$
- 60° specular gloss (GU) measurement
- Light source: D65 illuminant (CRI > 98)
- Measurement aperture: 8 mm (50 mm² area),
- Measurement area: 4.2 mm when measuring a plane surface
- Wireless data transfer
- Special correction matrix optimised for skin
- Portable calibrator
- Software for Windows 10+11
- Warranty: 1 year. Extended upgrade and warranty program available.

DermaLab USB single parameter units



User : TEWL, AIIMS Rishikesh

CORTEX Technology

CRYO PRO

Liquid Nitrogen Cryosurgical Unit with Various Probes

At -196 deg.C liquid nitrogen is the most efficient coolant to be used for cryosurgical treatment.

Reliable and trouble free operation even after extensive freezing due to the use of high quality materials.

Liquid nitrogen storage containers and withdrawal devices.

0.5 l (Maxi) and 0.35 l (Mini)

Standard Accessories

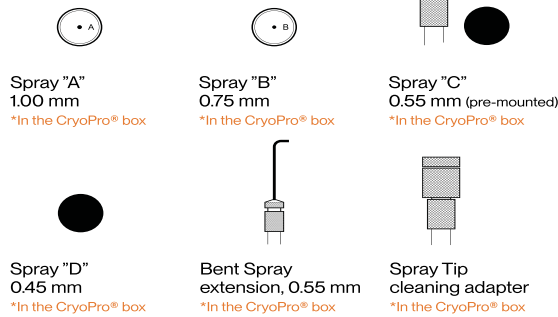

Optional TIPS

Contact probes: Miniature sized, gold plated. For tiny to small lesions - e.g. small flat warts, lesions near the eye or on the eyelid.



Contact probes: Medium sized, gold plated. For small to medium size lesions - e.g. flat warts, small benign tumors, lesions near the eye.



Contact probes: Large, gold plated. For medium size to large lesions - e.g. flat warts, benign tumors.



Standard spray tips: A - heavy spray for large lesions and superficial desquamation, B & C - medium output for general application, D - fine spray for small lesions.



Special spray tips:



Special attachments & accessories:





Timpac[®]
stay ahead

Made in Italy

Face & Body

Instant Inch Loss



1st Session 3 - 5 CM Reduction

Instant Face Lift



1st Session ISOGEI



Isotonic stimulation

Slimming

Isometric

Stimulation Firming

Lymphatic Drainage

Detoxification & Blood circulation

NON SURGICAL BODY CONTOURING ADVANCED TECHNIQUES

ADVANCED ISOTONIC ELECTRONIC EXERCISE

FATTY ABDOMEN AND THIGHS

Way of Weight Management & Body Shaping







TIM EMRF200S



Slimming Electromagnetic & Radio-frequency

Handpieces



-  ERGONOMICALLY SHAPED
-  EASY TO USE
-  EASY TO CLEAN
-  LIGHT-WEIGHT

APPLICATIONS

-  Muscle building
-  Fat reduction

SPECIFICATION

Technology	Electromagnetic field
Intensity	Up to 2.5 T
Frequency	1 Hz to 150 Hz
Pulse duration	200 μ s to 300 μ s
Display	10.4" LCD with touchscreen
Dimensions	34 cm x 90 cm x 67 cm (W x H x D)
Weight	Approx. 60 kg

TREATMENT AREAS

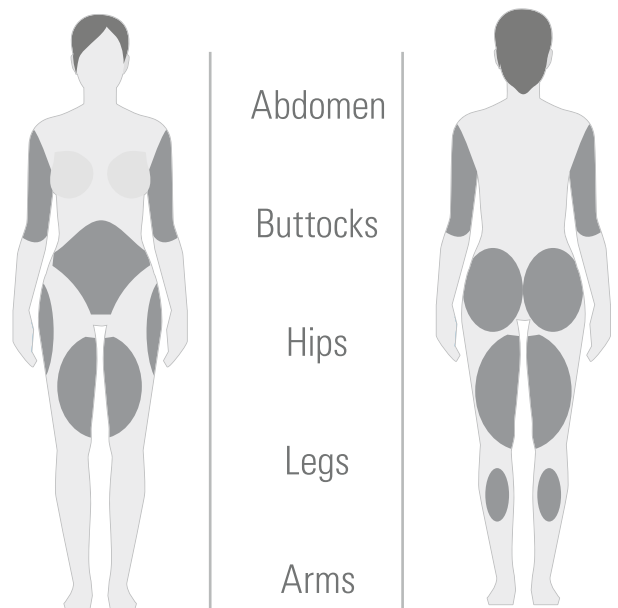

Favourite of Dermatologist for over 20 years

Ultrasound Assisted Dermaelectroporation

• Non-Invasive • Painless • Inexpensive

NEW Application Post Q-Switched Nd:YAG for TATTOO and Pigmentation



Price: Rs. 85K

TIMPAC ACUGEL is a portable & highly personalized machine. It is completely solid state & very easy to use. It uses a unique form of electroporation alongwith electro mechanical energy which penetrates the tissues very deeply. The energy released into the tissue vibrates mechanically at high frequency for a very small range of movement, at cellular level, the molecules are oscillated about million times a second but for a distance of few millimicrons. The result is electroporation alongwith cellular massage for the cells, improvement in blood circulation, reduction edema. Resultant synergy works much better than electroporation or ultrasound used independently.

APPLICATIONS

- Under Eye Dark Circles,
- Under Eye Bags,
- Facial Rejuvenation
- Lymphatic Drainage
- Penetration of Ingredients to deep dermalayers (electroporation)
- Post Procedure erythema

Under Eye Dark Circles



BEFORE

Courtesy:
Dr. Aashish Khurana
New Delhi



BION Lightening products
Use with Acugel

Brightening Gel



Brightening Mask

TYROSINASE INHIBITORS WITHOUT HYDROQUINONE

Brightening Gel

Use with Acugel

Brightening Mask

Post Acugel Treatment

Made in France

I-II Level Lightening In 20 min.

Composition: Bearberry Extract, Mulberry Extract, Licorice Extract, Grapefruit Extract, Scutellaria Extract

ECLERIS^{EP}

DERMA-ELECTROPORATION

Needle-Free Mesotherapy



Platelet Rich Plasma

AUTOLOGOUS CELLULAR REJUVENATION



Value for Money

Oxygen jet vacuum
0 - 8 Bar

Big Display
8" Screen

Vacuum Power
1 Bar Max.



ACCESSORIES

Hydra Dermabrasion Handle



Ice head



Bio Microcurrent



Electric Microneedle



Diamond Dermabrasion



Facial Ultrasound Handle



Oxygen Injector



Skin Scrubber



Liquid Bottle



PDT Light



Spraygun



Liquid Collection Bottle



Specifications

Vacuum Power	1 Bar Max.
Max Output	350 VA
Oxygen Jet Vacuum	0-8 bar
Controller	LCD Display Screen (8" Screen Control)
Application Area	Face
Working Handle	<ol style="list-style-type: none"> 1. Hydra dermabrasion 2. Diamond dermabrasion handle with 9 diamond tips 3. Spray Gun 4. Oxygen Injector 5. Bio Microcurrent wand 6. Skin Scrubber 7. Handheld PDT Light 8. Ice Handle 9. Electric Mirco Needling Handle 10. Facial Ultrasound handle
Input Voltage	220V-50Hz, AC 110V-60Hz
Packing Size	1215cm*, 60cm*, 60cm*
Gross Weight	35 Kg
Color	Silver, Blue, Black
Warranty	1 Year for main machine/ 3 months for accessories

intraject



BIOSTIMULATION
AND BIORIVITALIZATION
OF THE SKIN

Multiple action skin technology.

- PLASMAWAVE
- MESOWAVE
- PORATIONWAVE
- RADIOWAVE

INDICATION

- Acne.
- Post-acne scars.
- Scars and keloids.
- Blepharoplasty.
- Face and neck lifting.
- Superficial and deep wrinkles.
- Lifting of excess skin of arms and abdomen.
- Onfalolifting (lifting of the umbilical region).
- Stretch marks.
- Skin discoloration (age spots, solar lentigo).
- Hair loss
- Enlarged pores.



PlasmaWave

Intraject

GENERAL TECHNICAL SPECIFICATIONS

TREATMENT ACTIVATION	Control panel button and foot pedal
POWER SUPPLY	100÷240 Vac 50/60 Hz
POWER	160W (modalità operativa)
DIMENSIONS	400 x 400 x 220 mm
CATEGORY	Apparatus using radio frequency and electroporation
WEIGHT	16 kg
PROTECTION FUSES	2 x 2AF 250V
SAFETY CLASS AND APPLIED PART TYPE	IBF

TECHNICAL SPECIFICATIONS

PlasmaWave & PlasmaPeel

TYPE	Plasma generation through ionization of atmospheric gases (virtual electrode)
FREQUENCY	87.8 kHz
WAVE SHAPE TYPE	Amplitude modulated sine wave Vpp=1800V max with open circuit
MAXIMUM POWER OUTPUT	60 W
OPERATING MODE	Continuous (with pedal pressed down)



Before (MesoWave)

30 days after/4 sessions



Before (MesoWave)

15 days after/4 sessions



Before (PlasmaWave)

30 days after/1 session



Before (PlasmaPeel)

60 days after/4 sessions

cfu-èlife



NEW GENERATION
FOCUSED ULTRASOUND

NO CONSUMABLES

EASYFLOW: Full coverage focus ultrasound.

CFU® (focused ultrasound)
EASYZOOM Technology

CENTERLESS TECHNOLOGY:
Selective thermal effect

ACE® Dynamic cooling

Improved visibility of the treatment area

Countless medical and
aesthetic applications

Patented
Technology

Made in Italy

UNIQUE
TECHNOLOGICAL
INNOVATIONS

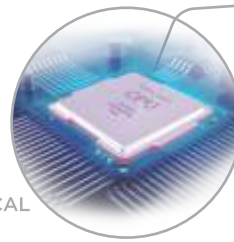

The focused ultrasound
penetrate the area to be
treated exclusively at
the chosen focal distance

TECHNICAL DATA

VOLTAGE SUPPLY	230Vac - 50/60Hz
MAX POWER	200VA
CLASS AND TYPE	I - BF
FUSES	2 x F4A 250V
DIMENSIONS	700 x 500 x 1300mm
WEIGHT	45 kg
PULSE DURATION	from 50ms to 200ms
PULSE EMISSION STEP	from 1Hz to 10Hz

FACE

FOCAL DEPTH	1,5 / 3 / 4,5mm
MAX POWER	10W
APERTURE DIAMETER	15mm
FREQUENCY	4MHz

BODY

FOCAL DEPTH	6 / 9 / 11 / 13mm
MAX POWER	20W
APERTURE DIAMETER	25mm
FREQUENCY	2MHz

APPLICATORS



EXPLORE

Minimally Fractional RF Microneedling
4mm Needle Depth, 60 Watt, Maintenance Free

Invasive & Non-invasive
The Harmony of 2 Way Hand-Piece



APPLICATION

- Fine wrinkle
- Pore
- Scars
- Skin Tightening
- Neck wrinkle

Gone with Explore

- Aging skin (Lifting, Elasticity, Firmness, Anti-Wrinkle)
- Scar Treatment (Acne Scar, Normal Scar, Keloid)
- Acne, Goose bum skin, Striae distensae (Stretch Mark)

Biometric RF - Only invasive RF can combine with stem cell or PRP

Power control - each 0.1 sec control
Explore enables RF pulse time by 0.1sec and can freely control energy delivered area.

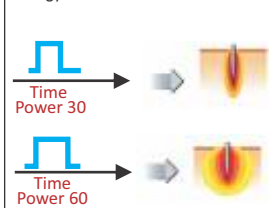

SPECIFICATIONS EXPLORE

Type	Electro-surgical Device
Power	1.8W - 60W, OFF
ON TIME	1ms-120ms
OFF TIME	0.5sec - 3.4sec
Needle type	Invasive / Non-invasive
Electrical	100-240VAC, 50Hz/60Hz
Dimension	330(W) X490(D) X 1175(H)mm
Weight	22kg

Users:
Dr. Punit Rekhi, Punjab,
Dr. Ayush Agarwal, Bareilly
Dr. Gambhir, (Plastic Surgeon), Delhi
Dr. Manju Kesri, Ghaziabad, UP

Dr. Leena Bhatnagar, Jaipur
Dr. Phanisree, Hyderabad
Dr. Sandeep Gola, Hyderabad
Dr. Mahesh Jadwani, Nagpur
Dr. Bandana Bindal, Gurgaon

HI-QUEEN

High Intensity Focused Ultrasound

Immediate visible effect
just after one treatment.

HIFU

Non-Invasive
Less Pain
Less Down Time
No Side Effect!



Penetrate deep into the SMAS layer without any skin damage. This causes immediate skin tightening and lifting. With time more collagen and elastin are produced throughout all depths resulting in skin rejuvenation and a V shape face.

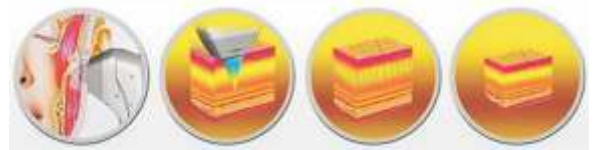

SPECIFICATIONS HIFU

Energy Output	0.1-1.5 J/cm ²
Cartridge Depth	4.5mm - 4MHz
	3.0mm - 4MHz
	1.5mm - 7MHz
	13mm - 2MHz (Obesity)
Length	24 mm(Full)
	12 mm(Half)
Interval	1.0, 1.5, 2.0mm
Weight	35kg

Modular system for vibration-assisted liposuction



Made in Germany



Vibration liposuction is a tried-and-tested method for fat removal. With this method, the suction cannula is vibrated axially which, in combination with the suction vacuum, cuts and removes the fatty tissue microscopically and gently. The vibrations enable the surgeon to work with greater precision and the separated fat cells are then easier to suction off. This technique offers advantages for both the surgeon and the patient.

- Gentle and homogenous fat removal
- Time savings
- Less force is required to move the cannula, the surgeon is thus able to work with greater precision.



Liposat Basic

The infiltration pump Liposat® power has been specially developed for tumescent local anaesthesia. The pump rate can be adjusted to the specific application. Once the set volume has been reached, the pump stops automatically.



Vibrasat Power

The vibration drive Vibrasat® power makes it easier to suction away fat thanks to very fast and short longitudinal movements. The process is therefore less traumatic for patients and less tiring for the doctor. The ergonomic form of the hand grip makes working extremely pleasant.



Vacusat Power

The surgical suction device Vacusat® power is an extremely powerful and untiring piece of equipment which is both quick and simple to operate. Thanks to its innovative insulation technology, it is audibly quieter when operated.



SAY NO TO PULSED DYE LASER!

Asclepion

Laser Technologies

577nm Pro YELLOW LASER

QUADROSTAR PRO

Vascular Diode Laser
multiple applications in dermatology

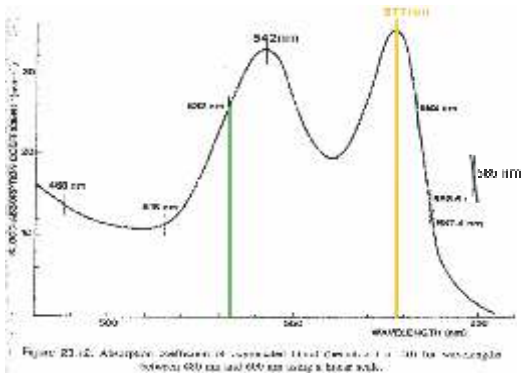

made in Germany



Rosacea :

Typical immediate reaction using the scanner

Lighten up of the scanned area

Portwine Stain

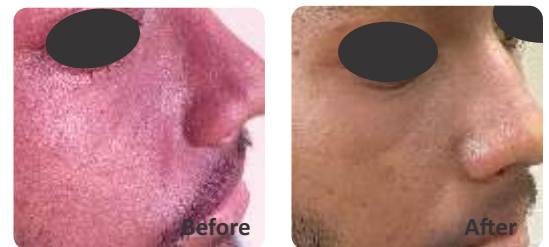

Before

After

APPLICATION

- Portwine stain of course
- Spider veins
- Rosacea
- Steroidal misuse
- Cherry angioma
- Hemangiomas
- Acne flares
- Keloidal capillaries
- Purpura
- many other superficial vascular indications

Melasma



Rosacea



Before

After

INDIAN PATIENT FRIENDLY

NO CONSUMABLE | NO MAINTENANCE

New MEDIOSTAR[®]

State-of-the-Art
Laser Workstation for
Medicine and Aesthetics



APPLICATIONS

- + Hair removal
- + Vascular treatments
- + Acne treatment
- + Pigment removal
- + Skin tightening
- + Skin whitening



New, intuitive user interface



Two handpiece port system



More power, shorter pulses

Max. 5000 W

POWER

3 - 400 ms

PULSE DURATION

Max. 20 Hz

FREQUENCY

MEDIOSTAR NEXT PRO 2400 watt

Painless Hair Reduction Full Body in 1 Hour Now

FASTER THAN EVER

TREAT A BACK IN LESS THAN 4 MINUTES

Matchless performance



MEDIOSTAR NEXT XL



Optional
Accessory

Spot size:
XL-S 3.0 cm²

XTRAPOWERFUL
XTRAFAST
XTRALARGE

Spot size:
XL-L 9.1 cm²

VASCULAR HANDPIECE

Spot size: 0.48 cm²



Optional
Accessory



DIODE + ALEXANDRITE 810nm + 755nm



DIODE HANDPIECE

Highly Reliable Technology

Spot size: 1.4 cm²

Standard
Accessory



ALEXANDRITE HANDPIECE

The Next Alex Generation

Spot size: 1.4 cm²



Optional
Accessory



SKIN REJUVENATION SYSTEM

with Glycolic Acid Peel
20% 35%, 50% & 70%

**PRE PEEL SKIN
CLEANSER**



**SKIN
NEUTRALISER**



**HYDRAFACIAL
REJUVENATION SYSTEM**



SKIN CLEAR
LOTION
(BHF 1)



SKIN PURE
LOTION
(BHF 2)



SKIN HYDRATION
LOTION
(BHF 3)

TO BE USED WITH ACUGEL & RF TIGHTENING



SKIN DEEP
BRIGHTENING GEL



BRIGHTENING
MASK

**Deep Cleaning &
Depigmenting
System**



Salicylic Acid Peel



FACE PURIFYING GEL
Salicylic Acid 20%



FACE PURIFYING GEL
Salicylic Acid 20%

Lactic Acid Peel

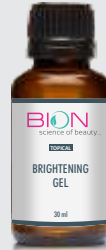

BRIGHTENING GEL
Lactic Acid 20%,
Citric Acid 10%



BRIGHTENING GEL
Lactic Acid 10%,
Citric Acid 10%

TCA Peel



CLEAR SKIN GEL
TCA 15%



CLEAR SKIN GEL
TCA 25%



CLEAR SKIN GEL
TCA 35%

SALAZ Peel



SKIN SOOTHING GEL
SALICYLIC ACID 10%,
AZELAIC ACID 20%

SM Peel



CLARIFYING GEL
Salicylic Acid 10%,
Mandelic Acid 10%



CLARIFYING GEL
Salicylic Acid 20%,
Mandelic Acid 10%

YELLOW Peel



SKIN SMOOTH GEL
Retinol 3%



BLACK TREE

Ultimate Hair Regrowth Solution
Nourish Well, Grow More



- Peptides • Amino Acid • Vitamin
- Trace Elements • Minerals

LOTION



ULTRA SOOTHING LOTION



SOFT HEAL LOTION

WASH



FOAMING EXFOLIATING WASH



CLARIFYING SKIN WASH



ReNew by MONO/SCREW

NEEDLE GAUGE	NEEDLE LENGTH	THREAD LENGTH	USP	PACKAGING
25G	60	90	5-0	20
27G	40	50	5-0	20
29G	30	30	6-0	20
29G	40	50	6-0	20
29G	50	70	6-0	20
30G	30	30	6-0	20
30G	40	50	6-0	20

ReNew by Cog

NEEDLE GAUGE	NEEDLE LENGTH	THREAD LENGTH	USP	PACKAGING	
				PACK	BOX
19G	100	150	0-0	4EA	10 PACKS
21G	90	130	2-0	4EA	10 PACKS
21G	60	90	2-0	4EA	10 PACKS



ReNew by Cog DOUBLE-LOC

NEEDLE GAUGE	NEEDLE LENGTH	THREAD LENGTH	USP	PACKAGING
23G	60	185	4-0	4
25G	60	185	5-0	4

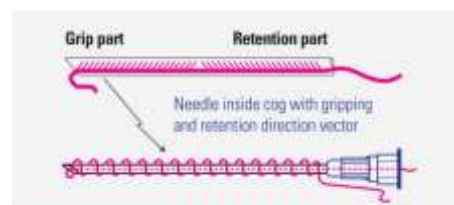

AESTHETIC DEVICES

Semi-permanent make-up machine



Skin Analyzer



A-ONE TAB[®]



2 in 1 Skin & Scalp Analysis System

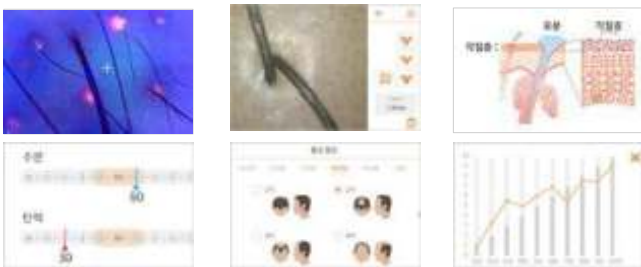

SKIN

SCALP

RESULT

Plasma Pen

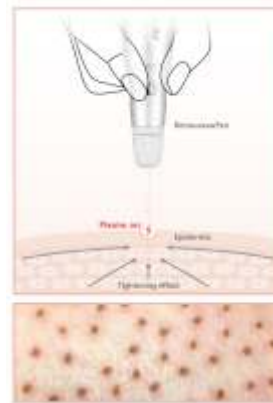

Procedure

- Droopy Eyelids
- Neckline
- Forehead Lines
- Acne Scars
- Nasolabial Folds
- Hyper Pigmentation
- Skin Tags, Spots, Mole, Warts etc.

Electronic Tip (Optional)



Digital Meso Pen



Made in Korea

MESO DEVICES

Painless Mesoguns

U225



MADE IN FRANCE

3 YEARS WARRANTY

MESOPEN

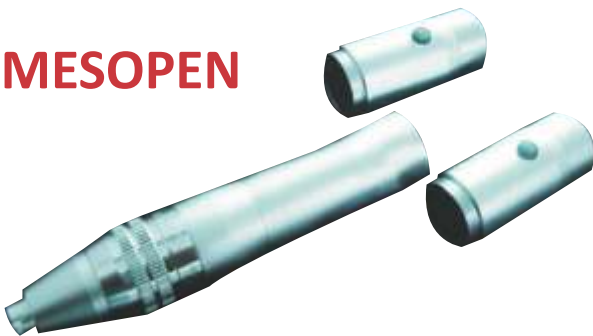

DERMAROLLER



LASER ACCESSORIES®

Cox II H*, with offset handle



(Left and right shields)



Cox II M with Handle



Plastic Eye Shield

- Small - Red (1 handle, 2 pair)
- Medium - Green (1 handle, 2 pair)
- Large - Blue (1 handle, 2 pair)



Corneal Shield

The Durette® IV externals*



LASER GOGGLES

#31- SMALL



#35- REGULAR



NEW #34 - RX INSERT



#36 - ADJUSTABLE



#33 - UNIVERSAL



#39 - LARGE FITOVER



igrow™ LASER HAIR CAP

The World's First Hands
Free Laser
Hair Rejuvenation System



Over 100 Systems
with Dr. Batra's



TIMPAC MOTORIZED FACIAL BED

Beauty bed with 3 motors

High comfort bed equipped with 3 motors that control the height, the inclination of the back-rest and the inclination of the seat. Headrest with breather hole incorporated. PU upholstery of high quality and easy cleaning.

Up and Down 59 / 98 cm

Length: 184 x 60 cm (with armrests 85 cm)

Weight: 88 Kg

Other colors available on demand



ECLERIS



MINIVAC

CRYSTAL FREE MICRO- DERMABRASION



DIAMOND HYDRA KIT

MEDICAL DEVICES



MESO NEEDLE

NOKOR NEEDLES



Disposable plastic hub needle Box of 100

Dermatosurgery Instruments



CURETTAGE

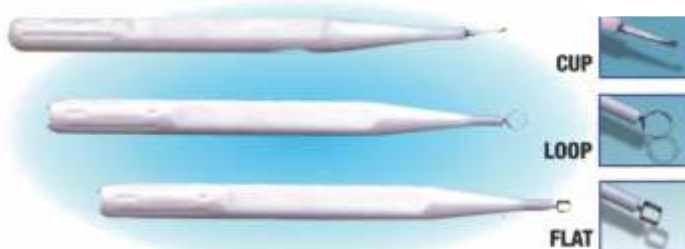

Available In A Full Range Of Sizes

1mm 2mm 3mm 4mm 5mm 7mm

Elliptical Punch

Sterile, Disposable Excisional Scalpel

Round Punch

(Biopsy)



3 Sizes To Choose From

The Sharpest Blade Ever

Elliptical Incision Closes With NO "DOG EARS"



3mm X 7.5mm



4mm X 8mm



6mm X 12mm

The most-used dermatologic surgical instruments

308nm Excimer Laser System



Pityriasis Rosea | Vitiligo | Psoriasis | Eczema



- Small size, low cost of consumables,.
- Quick start, simple operation;
- 8" touch screen, built-in minimum erythema dose(MED) test function.
- Multi-spec shading sheets, realized a precise control of the irradiation range, suitable for different sizes of lesion treatment.
- Good targeting, no harmless to normal skin, easy to treat the lesions where the traditional light hard to reach
- Dose and time both available
- Fingerprint management system and irradiation intensity calibration system.

Wavelength
308nm monochromatic excimer light

Spot size
40*40 mm, 16 cm²

Excimer Light Theory

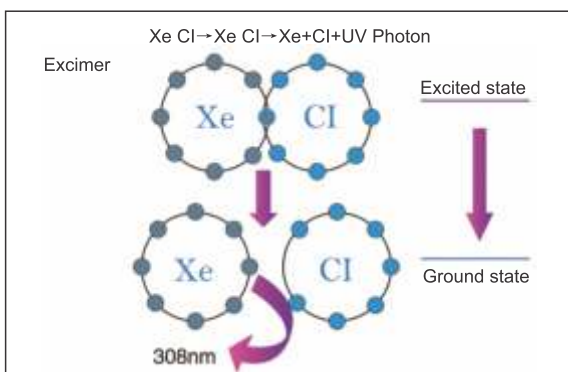
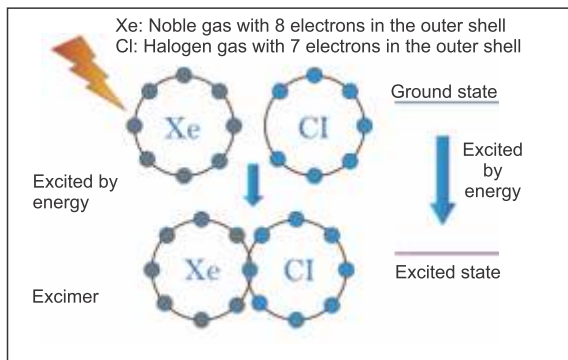

UV Phototherapy



Model	No. of Lamps	Power KVA
TOJO 24A	24 UVA	6
TOJO 16NB	16 NBUVB	4
TOJO 24NB	24 NBUVB	6
TOJO 36NB	36 NBUVB	10
TOJO 12+12ANB	12UVA +12NBUVB	4
TOJO 24+12ANB	24UVA +12NBUVB	6
TOJO 18+18ANB	18UVA +18NBUVB	10



Optimal Diagnostic Tools for Skin analysis & Skincare research

CORTEX Technology

Users : AIIMS, New Delhi
AIIMS Rishikesh

DermaLab® Combo 4

Advanced flexible tool
for complete skin analysis



Diagnostic Probes



Skin Ultrasound

CRYO PRO (KELOID & MORE)



Luer lock
adapter



Colorimeter DSM-4

For accurate
4-in-1 measurements
of color,
pigmentation,
erythema and gloss



Page No. 11-13



Government Medical College, Yavatmal

Q-Switched Nd: Yag
TIM 200Q



Fractional CO2 Laser
TIM 200C



Diode Laser
TIM 4W200D



Diode Laser
3W200D+



Page No. 6-9



TIMPAC HEALTHCARE

Skin & Body Solutions

Non-Surgical to Surgical

Lasers | Dermlite Dermatoscopy | Radiofrequency
Diagnostics | Consumables | Liposuction
Bion Peel & Serum



knowledge thru practice a unit of **joto**
EVIDENCE AND PRACTICE

International Institute of Training & Research

in
Cosmetic Dermatology • Aesthetic Surgery • Wellness

**COURSES ON COSMETIC DERMATOLOGY
AESTHETIC MEDICINE AND WEIGHT MANAGEMENT ***

One Stop Shop For Medical Lasers & Cosmeceuticals Trusted by Over 6000 Doctors



Service Helpline
service@timpac.in
+91 9811097837

Place Your Orders
orders@timpac.in
+91-9312234734

Place Orders Online
www.shoptimpac.in

Customer Care
wecare@timpac.in
+91-9311758904

Account: Timpac Healthcare Private Limited
Bankers: ICICI Bank, E-47, Naraina Vihar
New Delhi - 110028
A/c # 033505003785 IFSC: ICIC0000335
Business Hours on weekdays: 9.30 am to 6.00 pm.



A-15, 1st Floor, Front Side, Naraina Industrial Area, Phase -2,
New Delhi - 110028, INDIA
Tel: +91-11-45673300/20/24/40, wecare@timpac.in | +91 9811083717