

RUSSIAN BEAR

Trumpet 3

Russian March

Arthur Lemos

$\text{♩} = 128$

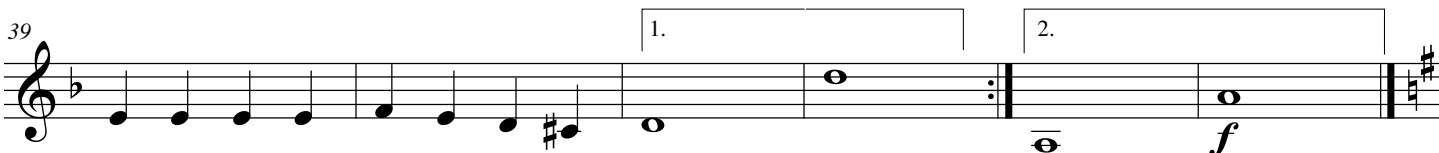
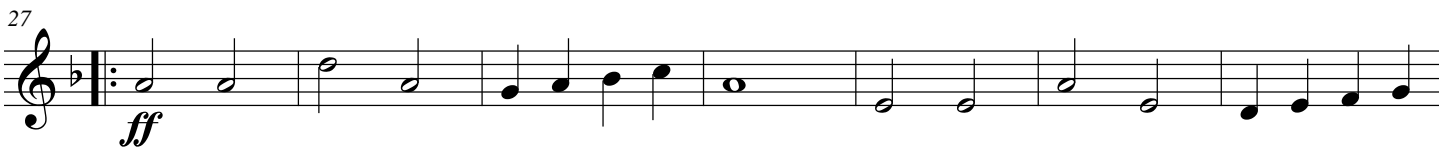
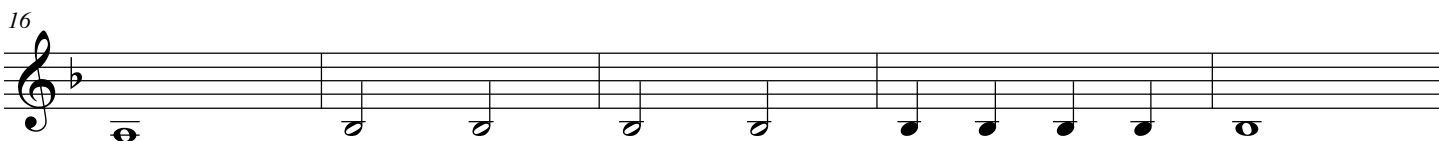
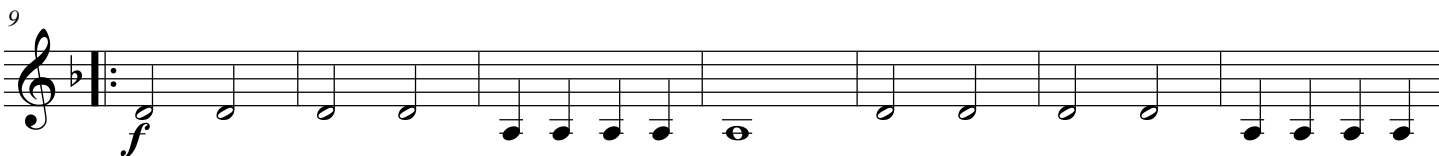
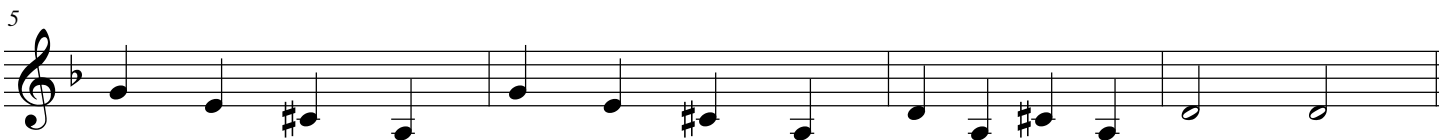
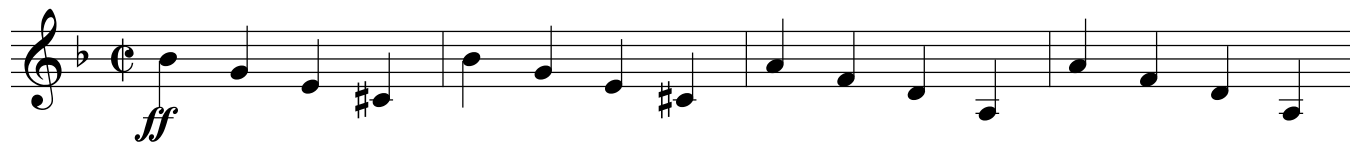

2 Trumpet 3

RUSSIAN BEAR

45  Trio

51

57

64

71

To Coda  *ff*

78

85

ff D.S. al Coda

93  Coda

