



2017

## PICKAWAY SENIOR CENTER

2105 Chickasaw Drive

Post Office Box 565

Circleville OH 43113

740-474-8831

[www.pickawayseniors.org](http://www.pickawayseniors.org)

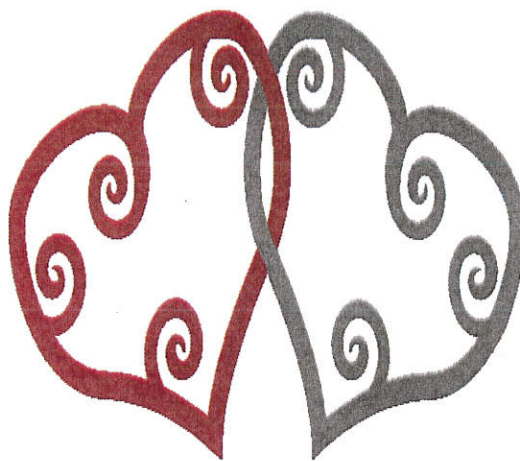

### FROM THE DESK OF THE DIRECTOR

February is sure to be a fun filled month at the Senior Center. Valentine's Day should be extra fun as we enjoy our secret lunch with a special Valentine's Day theme.

Entertainment for Monthly Fellowship on the 23<sup>rd</sup> will be the Anthony Family. Dr. John Anthony is the chair of the Music Department at Ohio Christian University. We look forward to having this very talented family at the Center.

We need to hear from you if you plan to join us on our **March 16<sup>th</sup> Day Trip When Amish Eyes are Smiling**. In order to make this trip go we need a minimum of 30 travelers by February 1<sup>st</sup>.

We have had an overwhelming response on our other 2017 trips. New York has 2 full buses going. **Branson**

has limited space remaining on a 2<sup>nd</sup> bus. We have room and hope for more to join us on a fantastic trip this October; **National Parks & Canyons of the Southwest**. This trip is a bucket list chance to see three of our national parks; it includes round-trip airfare from Columbus as well as 6 nights at the Eureka Casino Resort in Mesquite, NV. We want to let you know now to **SAVE THE DATE** for the Senior Center's biggest event of the year, our **Annual Fundraiser Dinner & Auction: FRIDAY, APRIL 21<sup>st</sup>**.

It may seem like it is still a ways off, but we are already working on making this year's event a success. Let us know if you can assist us by making a donation for either the silent or live auction. Tickets can be purchased in the Senior

Center office. Don't forget all Senior Center membership dues are due by the end of March. 2017 dues will remain at just \$10 per year. In order to keep receiving your newsletter and not miss out hearing about upcoming trips and events be sure and renew your membership by March 31<sup>st</sup> so there is no interruption in receiving your monthly newsletter. Benefits of membership include receiving a monthly newsletter and a complementary lunch at Monthly Fellowship the month of your birthday. Your dues and \$10 fund donations help in the operation of our Center and are greatly appreciated! See you often at the Center where "We're Living It Up"!

*Cynthia Love*  
*Executive Director*

### IMPORTANT DATES:

**WEDNESDAY, FEBRUARY 8**  
**BOARD MEETING 10:15 AM**

**THURSDAY, FEBRUARY 14**  
**UNLOCK THE SECRET LUNCH NOON**

**WEDNESDAY, FEBRUARY 15**  
**SOUP & SALAD BAR NOON**  
**S.A.L.T. MEETING 1:00 PM**

**MONDAY, FEBRUARY 20**  
**CENTER CLOSED**

**TUESDAY, FEBRUARY 21**  
**COMMODITIES**

**THURSDAY, FEBRUARY 23**  
**MONTHLY FELLOWSHIP NOON**

**TUESDAY, FEBRUARY 28**  
**NEWSLETTER ASSEMBLY**  
**BREAKFAST BAR 9:00 AM**

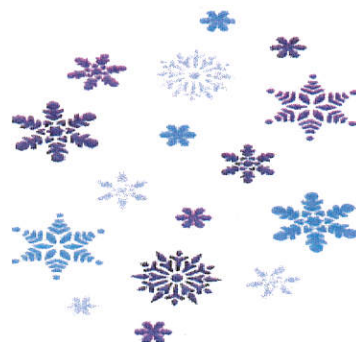

## PICKAWAY SENIOR CENTER

**2105 Chickasaw Drive**

**Post Office Box 565**

**Circleville OH 43113**

**[www.pickawayseniors.org](http://www.pickawayseniors.org)**

**OFFICE 740-474-8831**

**TOLL FREE 888-397-7246**

**NUTRITION 740-474-8617**

**FAX 740-477-8114**

### Pickaway Senior Center Board of Directors

LARRY HARRIS	President
DON WOLFORD	Vice President
CONNIE KELLY	Treasurer
BRENDA STRITTMATTER	Secretary
DEBBIE DUMM	Membership President
CYNTHIA LOVE	Center Director
DENNIS BOTHEL	Fiscal Officer
LISA ROBBINS • VINCE YANIGA	
DONNA THOMPSON • BEV MARTIN	
DWIGHT RADCLIFF • PAT ACORD	
JUDY STEWART • MARIE GERHARDT	
SANDRA FOSTER • ERIKA COWLES-WEST	

### Pickaway County Commissioners

JAY WIPPEL  
BRIAN STEWART  
HAROLD HENSON

**Our services are provided for seniors ages 60 and over, Monday through Friday.**

#### Adult Day Care:

Provides relief for families caring for a loved one with dementia or Alzheimer's. This service is available Monday through Thursday from 8:30 AM to 1:30 PM. Lunch and transportation are provided.

#### Congregate Meals:

A hot lunch served at the Pickaway Senior Center at 11:30 AM on Monday, and at 12:00 noon Tuesday through Friday.

#### Homemakers:

Assistance with cleaning, laundry and running errands. Clients must meet certain eligibility criteria.

#### Meals on Wheels:

A hot lunch delivered to your home five days a week.

#### National Family Caregiver Support Program:

Respite and personal care, financial help with co-pays and medicine, utility bills, home repair. The care recipient must be over 60 years of age.

Supportive Services: Assistance with Medicare & Medicaid papers, HEAP and commodities paperwork.

#### Transportation:

Transportation for medical appointments, dialysis, and grocery shopping.

**For information  
on any of these  
services, call the  
Senior Center:  
740-474-  
8831**

**The Pickaway Senior Center is a non-profit organization. We are supported by financial contributions from the following:**

- Title III administered through the Ohio Department of Aging
- Funds from a senior levy passed by Pickaway County voters
- Private donations and fundraisers





PICKAWAY SENIOR CENTER FEBRUARY 2017 NEWSLETTER

**IN MEMORY OR HONOR OF.....**

This Recognition Gift to the Pickaway Senior Center is a very thoughtful gift which means others in Pickaway County will be helped.

**Enclosed is my gift of \$**\_\_\_\_\_

In Memory or Honor of \_\_\_\_\_

Address \_\_\_\_\_

for \_\_\_\_\_(birthday, anniversary, etc.)

Given by \_\_\_\_\_

Address \_\_\_\_\_

(Please make your check payable to the **Pickaway Senior Center.**)

Mail gift to: **Pickaway Senior Center, PO Box 565, Circleville, OH 43113**

**REMINDER**

Remember to renew your membership by March so you will continue to receive your newsletter. **Dues are \$10.00** per year per person. Thank You.

-----  
**MEMBERSHIP DUES—PAYMENT SLIP**  
**DUES ARE \$10 PER PERSON PER YEAR**

Name \_\_\_\_\_

Address \_\_\_\_\_

City/State/Zip \_\_\_\_\_

Telephone (\_\_\_\_) \_\_\_\_\_

Birth Date \_\_\_\_\_

Amount of Donation to \$10 Fund: \$\_\_\_\_\_

Make checks payable to: Pickaway Senior Center

# FEBRUARY BIRTHDAYS

## FEBRUARY 1

MARGARET DOWNING  
AMELIA GARNER  
VICKI HETTINGER  
MARGIE LIKENS  
CAROLYN ROYSTER  
KAREN SCHIEMAN  
MARGARET STEBELTON  
DAVID STEELE  
BETTY STICKEL

## FEBRUARY 2

DELBERT ASH  
CAROL FISHER  
NANCY HAMILTON  
MARY NYE  
BARBARA PARSONS  
MELINDA PUMPHREY  
MARLENE RILEY  
JUDY SCHNEIDER  
SANDRA STARKEY  
KENNETH WEAVER

## FEBRUARY 3

DONNA DYKE  
MARY HULSE  
STEPHANIE PHILPUT  
HAZEL SCOTT  
ELENA VOLOSHINA



## FEBRUARY 4

LINDA STEVENSON

## FEBRUARY 5

STEPHEN GAINES  
MARGUERITE GRAMBO  
ETHEL GRIFFEY

## FEBRUARY 6

DIANA JONES  
J.C. PECK

## FEBRUARY 7

THERESA HERNSTEIN

## FEBRUARY 8

DENNIS BOTHEL  
PATSY HASTINGS  
DAISY KUHN

## FEBRUARY 9

DENNIS BLANEY  
ARTHUR ROBERTSON  
PAT ROWLANDS  
VIRGINIA SCHWART  
ROSE WHITEHEAD

## FEBRUARY 10

BONNIE BETZ  
ETHEL CAYLOR  
MADGE DEBRUIN  
BETTY HATZO  
ESTHER HUDSON  
MAX MARION  
JULIE MILLER  
RANDY MYERS

## FEBRUARY 11

SHARELLE HALL  
ALICE WEAVER

## FEBRUARY 12

ANN KECKLEY  
LAVERA LUTZ  
LENORA MALONEY  
LOUISE MATHEWS

## FEBRUARY 13

BETTY BURGOON  
LAURA ELLEN GROVES  
BEV LAWHUN  
BARBARA LEMASTER

## FEBRUARY 14

JACK CLARK  
AUDREY HAWKES  
JAN CASSILE HOOVER  
JOHN LOONEY  
ANNA WHALEY  
ROBERT NEAL WOLFE

## FEBRUARY 15

JUDITH GILBERT

## FEBRUARY 16

ROGER FOX  
NORBERT LEASURE  
NANCY WRITSEL

## FEBRUARY 17

LOWELL DONAHUE  
KATHY EDSTROM  
KATHERINE METTS  
MARTHA NEUDING  
RICHARD SIMS

## FEBRUARY 18

JERRY BALL  
BEVERLY DAVIS  
RUTH GOODCHILD  
JOHN MCELHINNY  
MARTHA TRUEX  
CATHIE TURNER

## FEBRUARY 19

MEG KADUNC  
MARY PICKLESIMER

## FEBRUARY 20

JOHN IRVINE  
VIVIAN STALDER

## FEBRUARY 21

SHIRLEY BAILEY  
LORETTA BLANKENSHIP  
ROBERT LUTZ  
JEWELL STARN

## FEBRUARY 22

THOMAS HUNT  
SHARON JUSTICE  
SHIRLEY PRICE  
ROBERT RADCLIFF  
EILEENE RIFE  
BEVERLY SEYMOUR

## FEBRUARY 23

DARRELL DYKE  
SUSAN PATRICK  
PHYLLIS QUINCEL  
KIM STINARD  
JOYCE VENPELT  
DEE WOLFE

## FEBRUARY 24

JANE BARR  
BARBARA CLARK  
JOHN DONER  
RUTH THOMPSON  
ROBERT WILSON

## FEBRUARY 25

MARSHA GRAHAM  
JEANETTE HARE  
JOE MCGOWAN  
HERB NEFF  
ANN RAMEY

## FEBRUARY 26

CHARLES FANSKA  
ELIZABETH PATMORE  
MICHAEL SMITH

## FEBRUARY 27

SALLY DUMM  
BETTY NOGGLE  
JUANITA THOMAS  
JEAN WEST  
JAMES WHEELER

## FEBRUARY 28

ROBERT BROWN  
WANDA CONNER  
ALICE DENNIS  
RUSSELL LUTZ

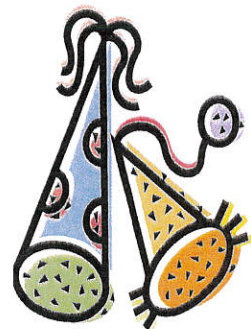

HAPPY BIRTHDAY!

**SPECIAL THANKS TO THE FOLLOWING PEOPLE...**

**New Members**

Carolyn Pyle  
William Pyle  
David Henson  
Peter Cherrington  
Sheran Cherrington  
Marjorie Hedges  
Nancy Hickman  
Alice Harker  
Anna Scarberry  
James Trimmer  
Linda Trimmer  
Dorothy Mumaw  
Shirley Duncan

~~~~~

*Welcome*

**\$10 Fund Donations**

Earl & Norma  
McCombs  
Velma Harber  
Delbert & Arlene  
Poling  
Margaret Cook  
Charles & Susan  
Patrick  
Don & Jean  
Crist  
Pat Drummond  
Richard Sims  
Marcella Wells  
Carol Reichelderfer  
Roger & Shirley  
Evans  
Bonnie Watson  
Allen & Debbie  
Black  
Betty Burgoon  
Donald & Meg  
Kadunc  
Dorothy Drum

**\$10 Fund Donations**

Ruby Baylous  
Joe & Linda  
Goeller  
Linda & Don  
Harden  
Pam & Ellery  
Elick  
Cooke Metzger  
Gary & Luz  
White

~~~~~

*Thank  
You*

~~~~~

Join us for the Breakfast  
Bar on 2/28/2017 @  
9am

- Pancakes
- Sausage
- Scrambled Eggs
- Sliced Tomatoes
- Chilled Fruit
- Fruit Juice





**SPECIAL THANKS TO THE FOLLOWING PEOPLE...**

**Memorial/Honor of  
Donations**

In Memory of

**Margie Reed**

Given By,

**Circleville Heritage  
Nazarene**

~~~~~

In Memory of

**Jeanne Metzger &  
Bob Metzger**

Given By,

**Cooke Metzger**

~~~~~

In Memory of

**Margie Reed**

Given By,

**The Tuesday Morning  
Dominoes Group**

~~~~~

In Memory of

**Margie Reed**

Given By,

**Gordon & Kathleen  
Lloyd**

**Memorial/Honor of  
Donations**

In Memory of

**Craig Foster**

Given By,

**Gordon & Kathleen  
Lloyd**

~~~~~

In Memory of

**Margie Reed**

Given By,

**Anna Schooley**

~~~~~

In Memory of

**Wally Burns**

Given By,

**Sandra Burns**

~~~~~

In Memory of

**Margie Reed**

Given By,

**Gail Howard**

**Memorial/Honor of  
Donations**

In Memory of

**Robert Lee Drummond**

Given By,

**Patricia Drummond**

~~~~~

**Estate Planning**

It is often difficult during one's lifetime to give, yet many would like to make a significant contribution. You might want to consider a bequest to the Pickaway Senior Center.

We have established a Pickaway Senior Center Fund within the Pickaway County Community Foundation to help ensure we are able to continue meeting the needs of the seniors of Pickaway County well into the future.

Pickaway County  
Community Foundation:  
Pickaway Senior Center Fund  
P.O. Box 3  
Circleville, OH 43113

## Monthly Fellowship February 23, 2017

Please RSVP by the day before. Call 740-474-8831 to make reservations. February birthdays & anniversaries eat free on February 23 at noon.

- Roast Pork over Stuffing & Gravy
- Buttered Peas
- Cole Slaw
- Roll
- Chilled Fruit

**Entertainment:**  
"Anthony Family"

In an effort to keep our clients and employees safe we have a policy for service cancellation due to weather related Circumstances.

If the Pickaway Senior Center must close due to weather conditions it will be announced on both WBNS Channel 10 TV and WKKJ 94.3 FM Chillicothe



### HEADING OUT OF TOWN FOR THE WINTER?

Please let the Center know of your change of address during this time and we'll send the Newsletters to you. If we have this winter address, it will save us from having to pay to get back the Newsletters from the Post Office because they could not deliver.

## 2017 Annual Fundraiser

Save the Date

### 2017 ANNUAL FUNDRAISER DINNER & AUCTION

Friday, April 21, 2017

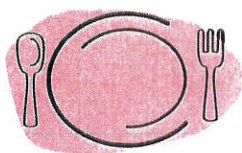

**The funds raised at this Annual Event each year go to improving and expanding our services!**

## Unlock the Secret Lunch

February 14 @ Noon

**Shorts and Sandals**

**Can't wait to put them on**

**The temperature is rising, sun is blazing  
This weather means winter is gone**

**Chocolate or Peanut Butter**

**Either flavor is great**

**Is it a candy or a dessert?**

**Lets call it "the Great Sweet Debate"**

**One, Two or three layers**

**Square or round**

**So many types to choose**

**I like the kind they call pound**

“ \_\_\_\_\_ ”  
(3 words)

**January Answer:** Buffalo Chicken Wings

**Theme:** Valentine's

**LIMITED SPACE AVAILABLE ON THE  
FOLLOWING 2017 TRIPS:**

March 16<sup>th</sup> Day Trip

***When Amish Eyes are Smiling***

\$115

---

August 13<sup>th</sup>-19<sup>th</sup>

***Branson Show Trip***

\$619

---

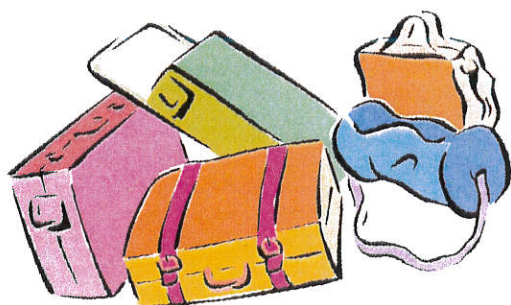

October 8<sup>th</sup>-14<sup>th</sup>

***National Parks & Canyons of the Southwest***

***(featuring Grand Canyon West, Zion & Bryce Canyon National Parks)***

\$1,895 (\$1,795 w/booking discount)

***If you are interested in joining us stop by or call  
474-8831.***