

JOHN WILLIAMS IN CONCERT #21

B♭ BASS CLARINET

Arranged by PAUL LAVENDER

Broadly
"Theme From E.T."

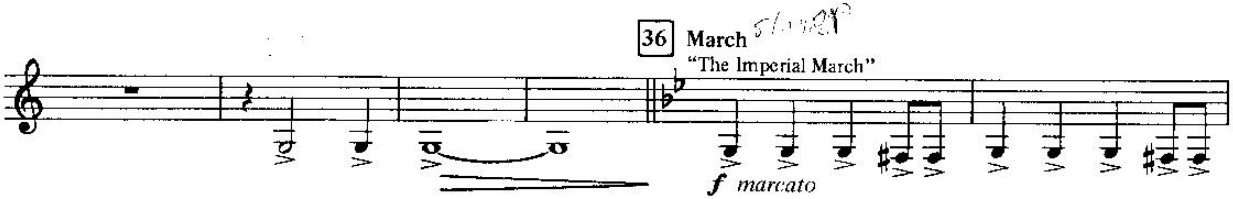
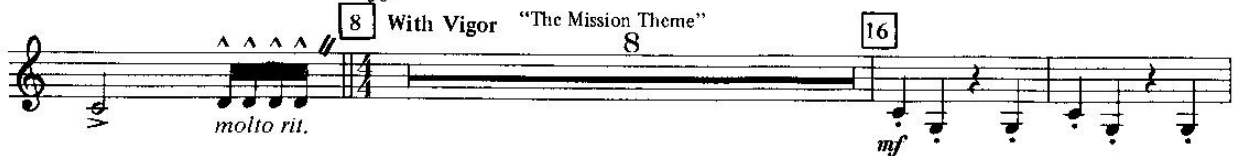

25923026

THE MISSION THEME
(From "THE NEWS")
Music by JOHN WILLIAMS
© 1985, 1990 LIVING MUSIC, INC. (IN U.C.)
& DEPT. JELI MUSIC
All Rights Reserved

THE OLYMPIC SPIRIT
By JOHN WILLIAMS
© 1988, 1990 LIVING MUSIC, INC. (BMI)
All Rights Reserved

STAR WARS (MAIN TITLE)
Music by JOHN WILLIAMS
© 1977, 1980 WARNER TAMERLANE
PUBLISHING CORP. & BANTIA MUSIC
All rights administered by WARNER
TAMERLANE PUBLISHING CORP.
All Rights Reserved

CANTINA BAND (From "STAR WARS")
Music by JOHN WILLIAMS
© 1977, 1980 WARNER TAMERLANE
PUBLISHING CORP. & BANTIA MUSIC
All rights administered by WARNER
TAMERLANE PUBLISHING CORP.
All Rights Reserved

THE IMPERIAL MARCH (ARTHUR VADER'S THEME)
(From "THE EMPIRE STRIKES BACK")
Music by JOHN WILLIAMS
© 1980, 1990 WARNER TAMERLANE PUBLISHING CORP.
& BANTIA MUSIC
All rights administered by WARNER TAMERLANE PUBLISHING CORP.
All Rights Reserved

THEME FROM JAWS
Music by JOHN WILLIAMS
© Copyright 1975 by LACKY MUSIC CORPORATION
This arrangement © Copyright 1990 by PULCHES MUSIC CORPORATION
Rights Administered by MCA MUSIC PUBLISHING, A Division of MCA, Inc., New York, NY
International Copyright Secured. All Rights Reserved
MCA MUSIC PUBLISHING

THEME FROM E.T. (THE EXTRA-TERRESTRIAL)
Music by JOHN WILLIAMS
© Copyright 1982 by MUSIC CORPORATION OF AMERICA, INC., 1725 Broadway, New York, NY 10019
This arrangement © Copyright 1990 by MUSIC CORPORATION OF AMERICA, INC., 1725 Broadway, New York, NY 10019
International Copyright Secured. All Rights Reserved
MCA MUSIC PUBLISHING

B♭ BASS CLARINET

117 Slow, Deliberate "Theme From Jaws" 179

122 Pulsating

126 *Play 3 times*

132 Slowly "Theme From E.T." 4

136 Piu mosso

142 Boldly 2

146 Broadly
