

GRAPHIC / VINYL INSTALLATION
 STEP 1: APPLY ONE COAT OF SHERWIN WILLIAMS PRIMER PROMAR 200 ZERO VOC B28W2600
 STEP 2: APPLY TWO COATS OF SHERWIN WILLIAMS PRIMER 200 ZERO VOC SEMI-GLOSS "ANYTIME PURPLE" (CUSTOM)
 USE A HIGH QUALITY LOW NAP OR FORM ROLLER FOR A SMOOTH FINISH
 STEP 3: APPLY WALL GRAPHIC PER SIGN VENDERS SPECIFICATIONS

16
A7.0
MANIFESTO WALL PLAN
3/8" = 1'-0"

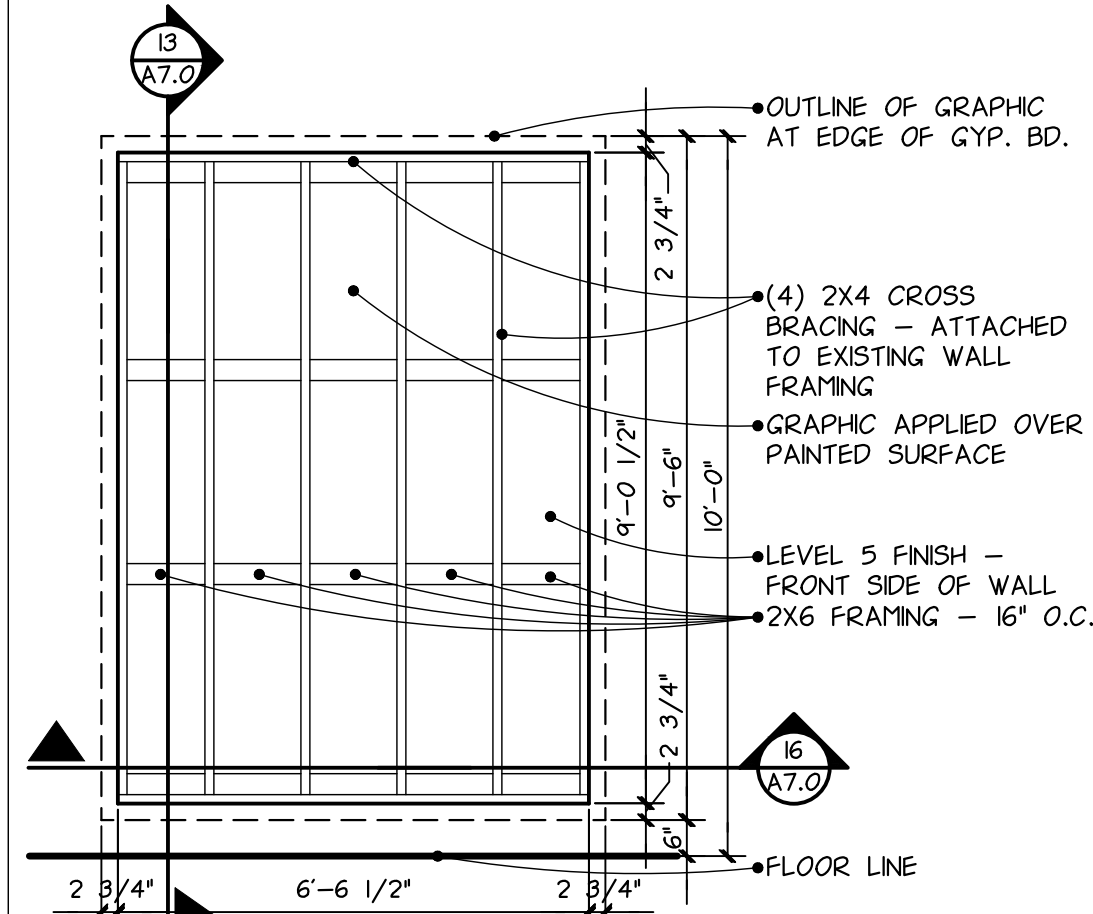

12
A7.0
MANIFESTO WALL ELEVATION
3/8" = 1'-0"

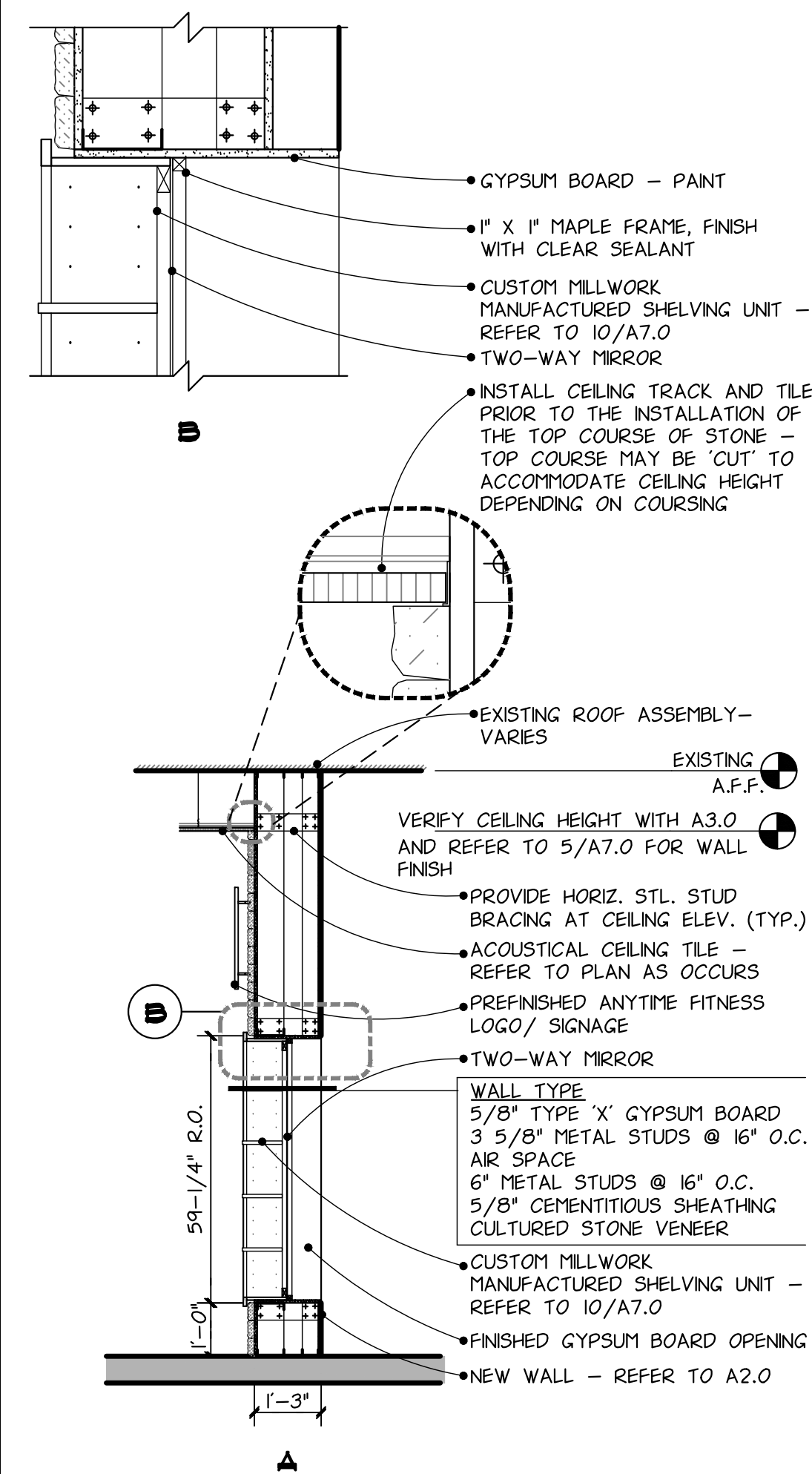

9
A7.0
LOGO WALL SECTION
3/8" = 1'-0"

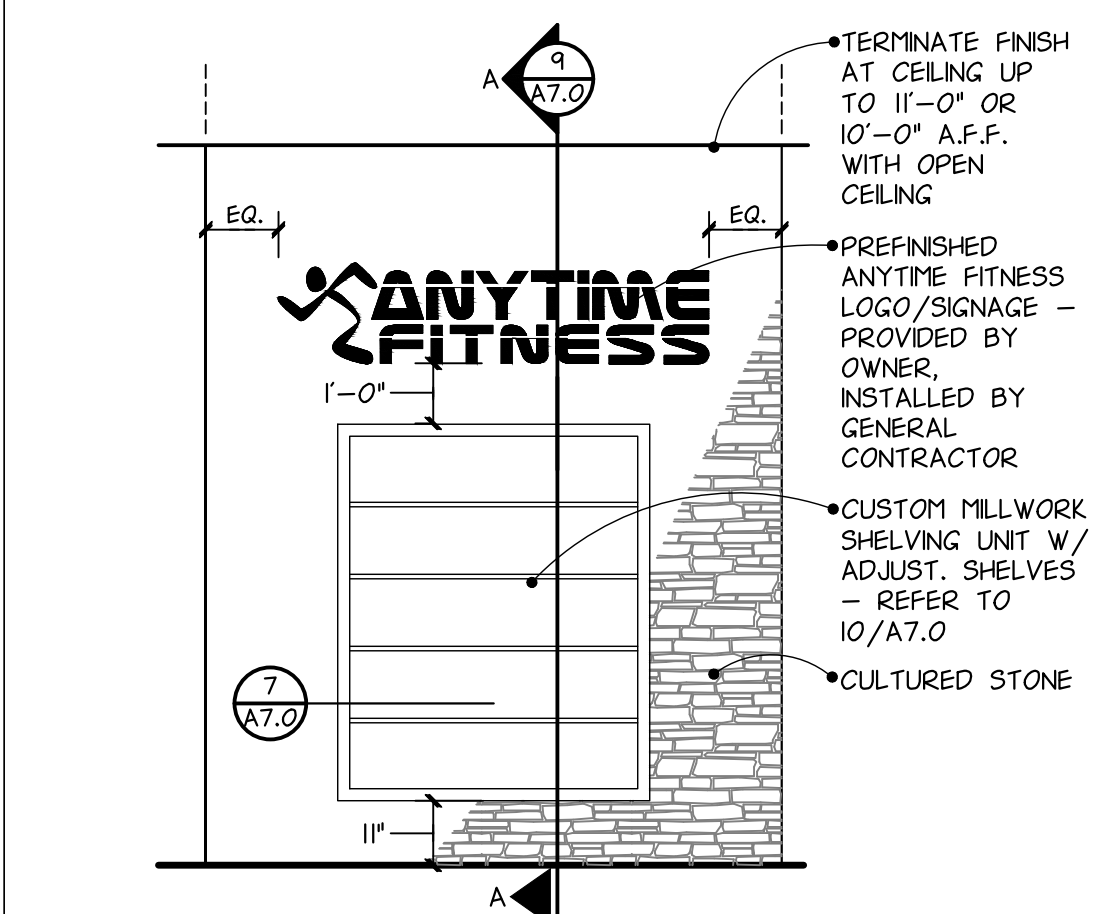

5
A7.0
LOGO WALL ELEVATION
3/8" = 1'-0"

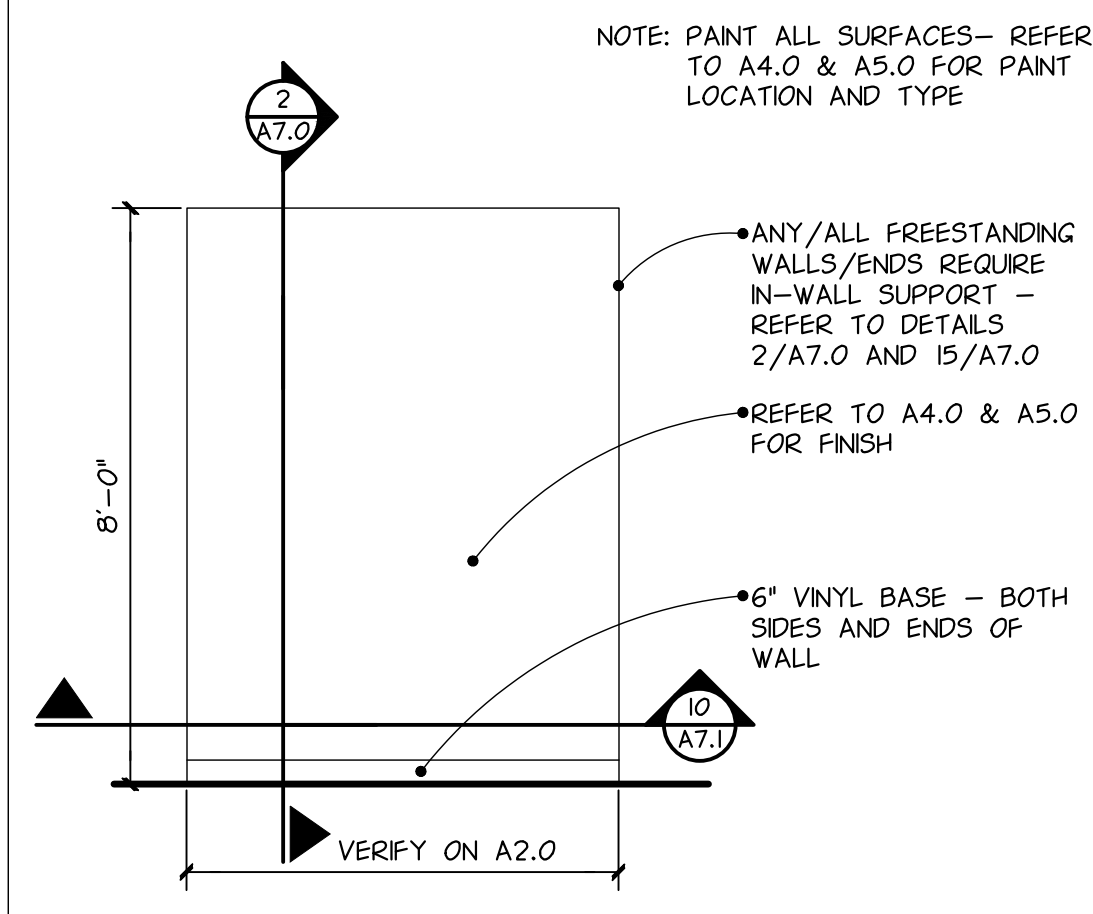

1
A7.0
INSPIRATION WALL ELEVATION
3/8" = 1'-0"

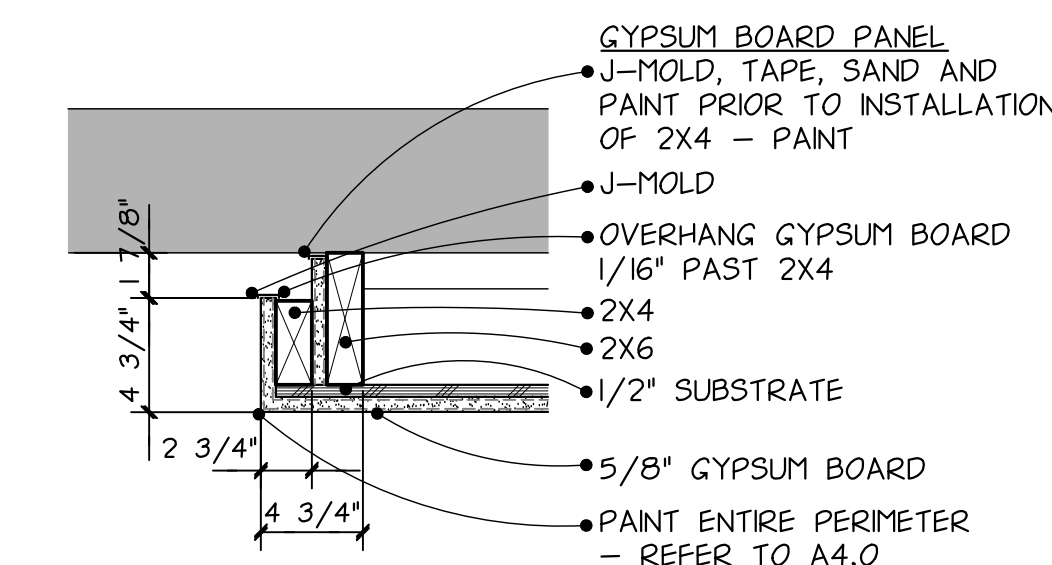

17
A7.0
MANIFESTO WALL DETAIL
1 1/2" = 1'-0"

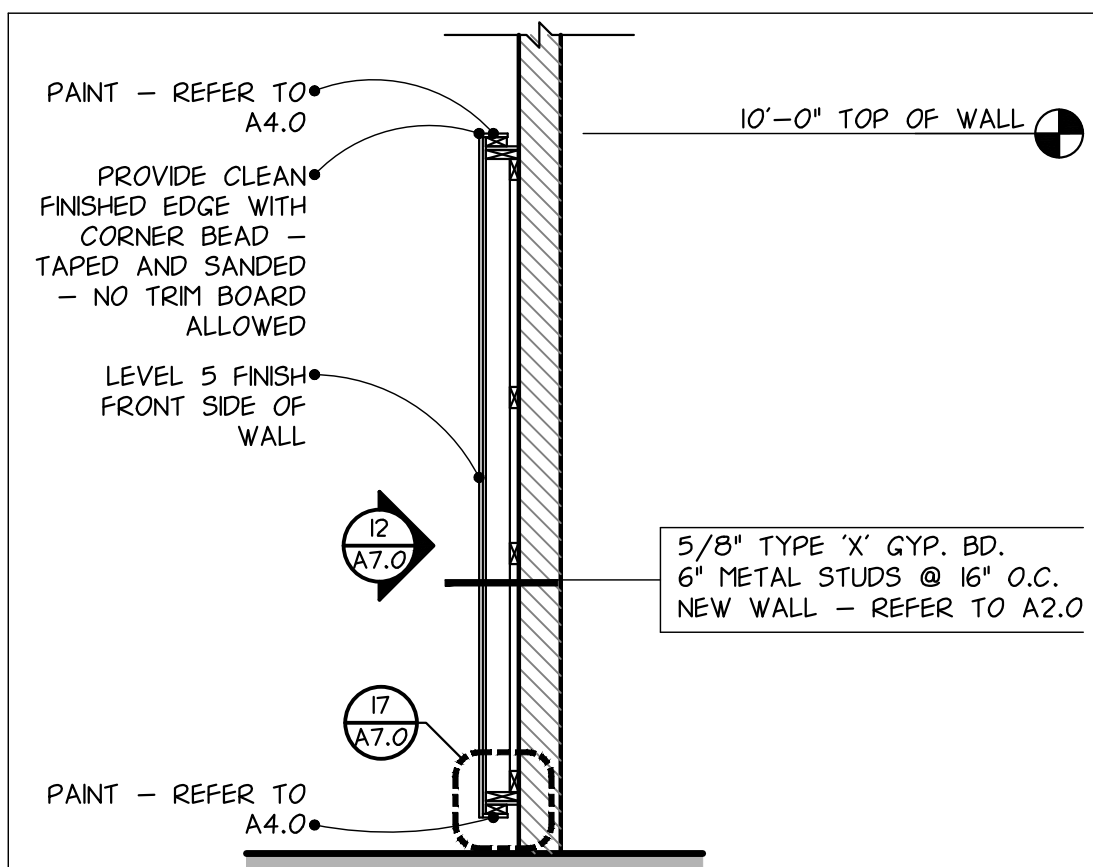

13
A7.0
MANIFESTO WALL SECTION
3/8" = 1'-0"

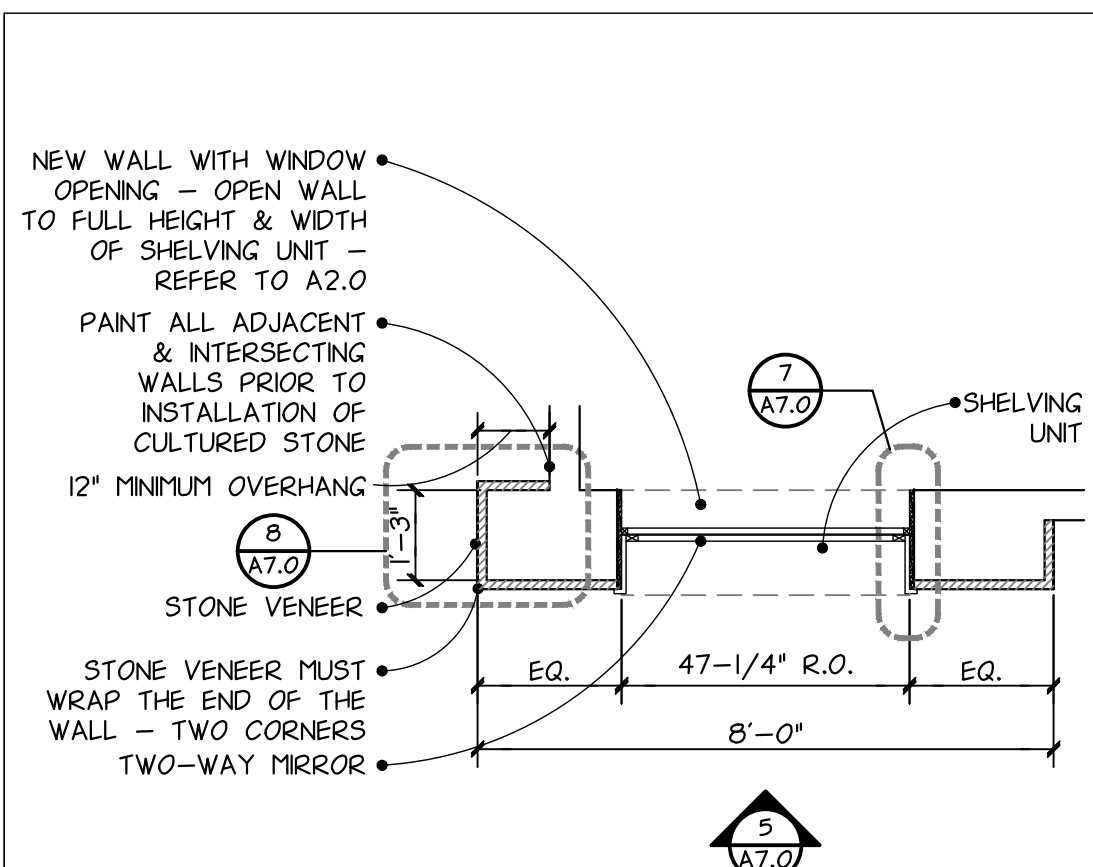

6
A7.0
LOGO WALL PLAN
3/8" = 1'-0"

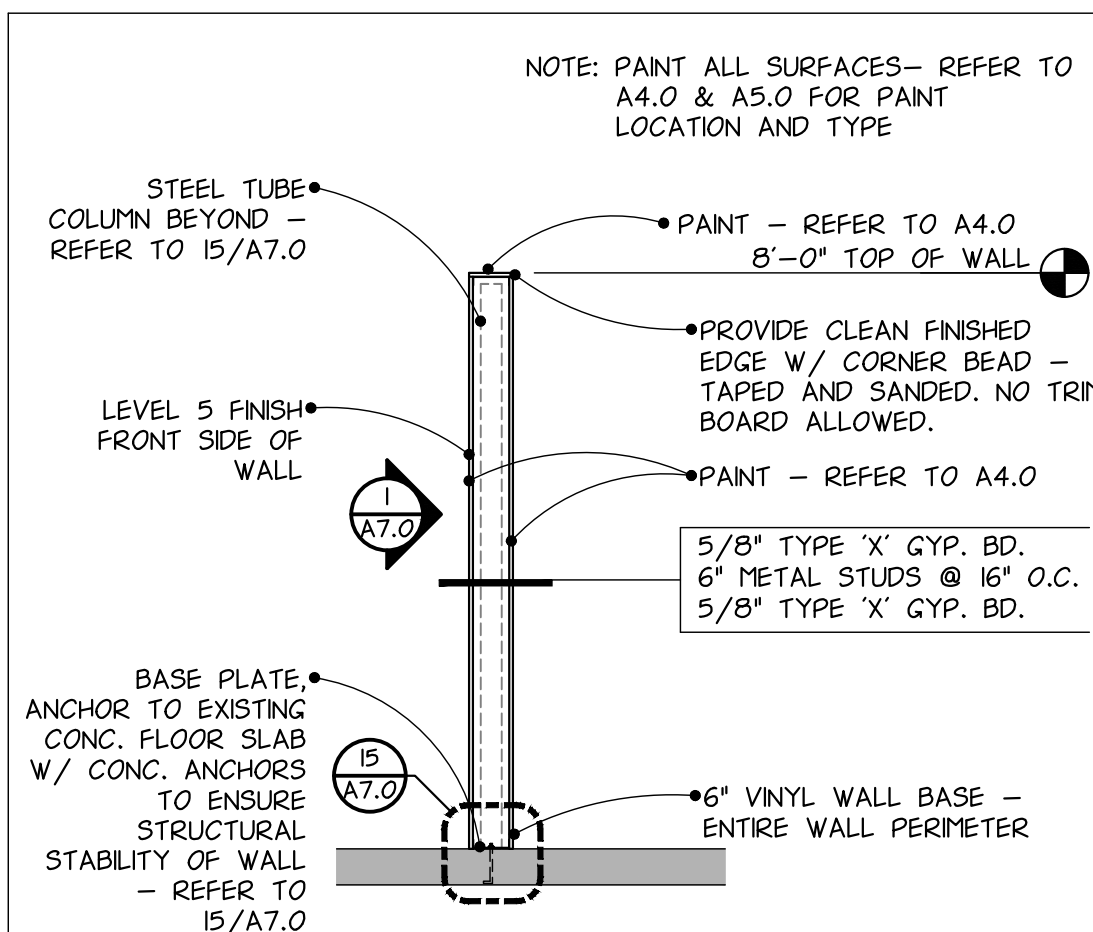

2
A7.0
INSPIRATION WALL SECTION
3/8" = 1'-0"

WP-1 - NATURAL WOOD PANEL MATERIAL -
 -PLAIN SLICED WHITE MAPLE VENEER ON 1/4" MDF
 -MAPLE WALL CAP 2" X 3/4" WITH 1/4" X 1/2" NOTCH
 -EXPOSED ENDS TO BE EDGE BANDED WITH MATCHING VENEER
 -TOP COAT - 2 COATS ML CAMPBELL 40 DEGREE SATIN LACQUER
 -SEALER ON BACK SIDE - 1 COAT ML CAMPBELL VINYL SEALER

WALL PROTECTION INSTALLATION
 LOCTITE(R) PL PREMIUM(R)
 POLYURETHANE CONSTRUCTION ADHESIVE

OPTION TO PIN NAIL THE CORNERS OF THE PANEL AND FILL WITH MATCHING WOOD PUTTY

INSTALL PANELS WITH 1/16" GAP AND FILL GAP WITH MATCHING SILICONE

IF INSTALLING ON A CMU WALL
 INSTALL PANELS WITH 1/4" GAP AND FILL GAP WITH MATCHING SILICONE

HEIGHT OF PANELS NOT TO EXCEED HEIGHT OF MIRROR

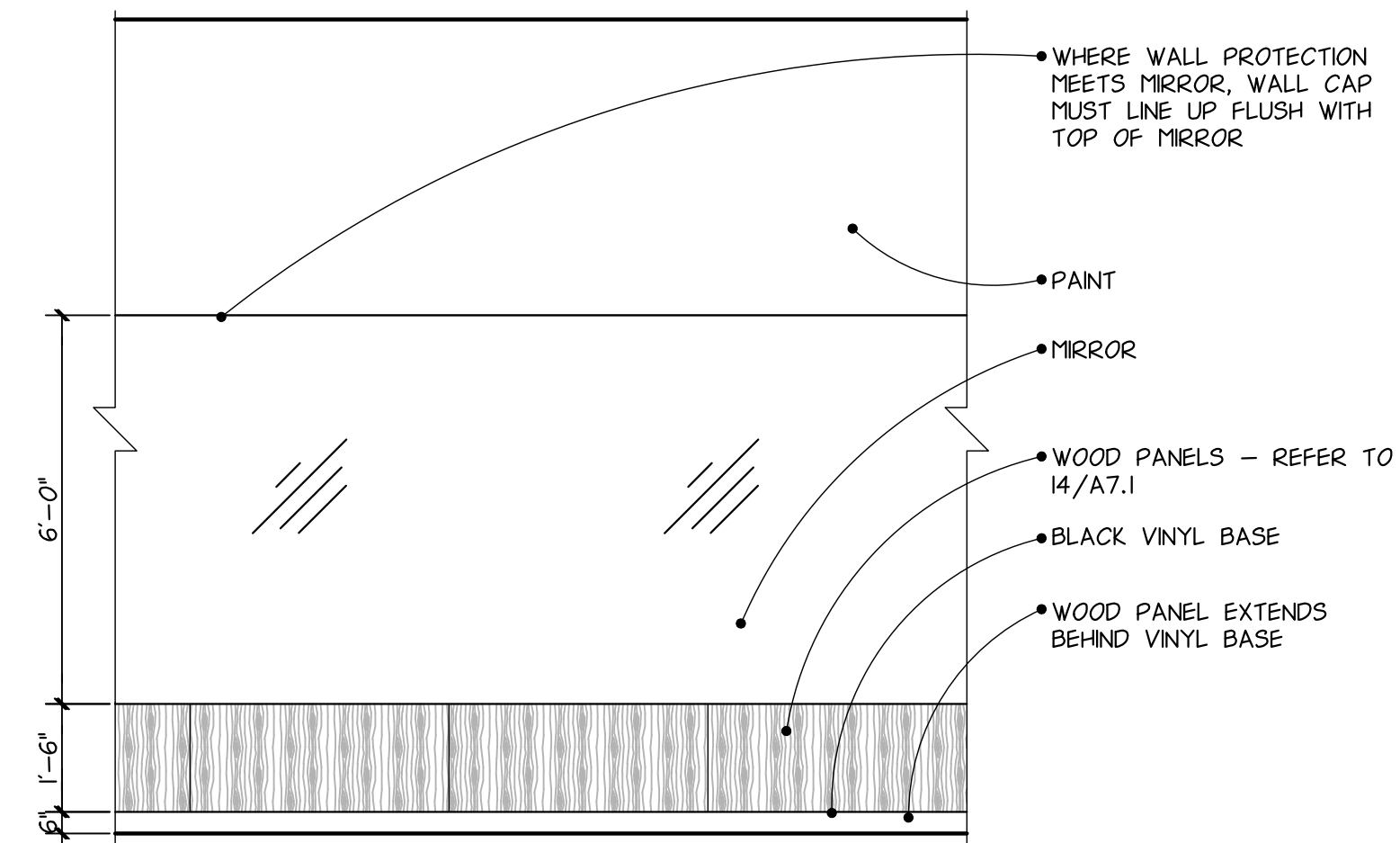

14
A7.0
WALL PROTECTION
3/8" = 1'-0"

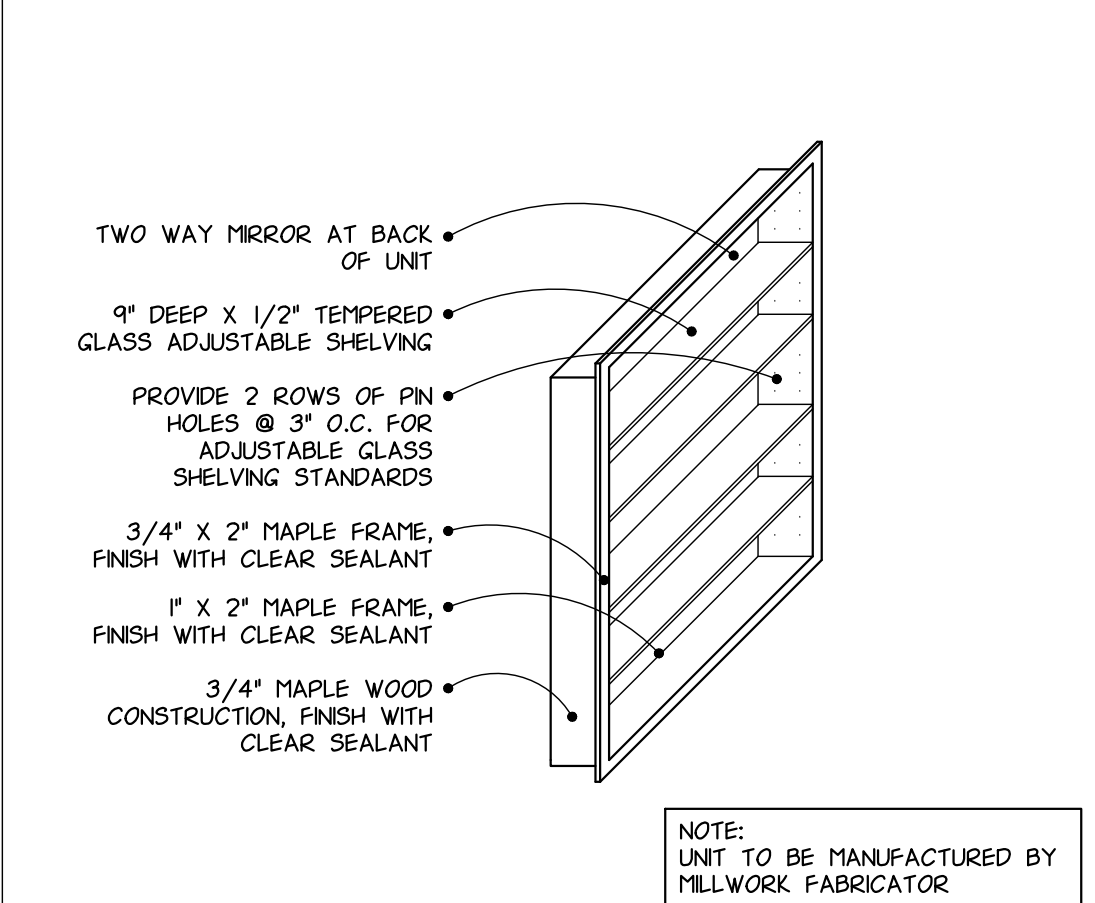

10
A7.0
LOGO WALL CASE DETAIL
NOT TO SCALE

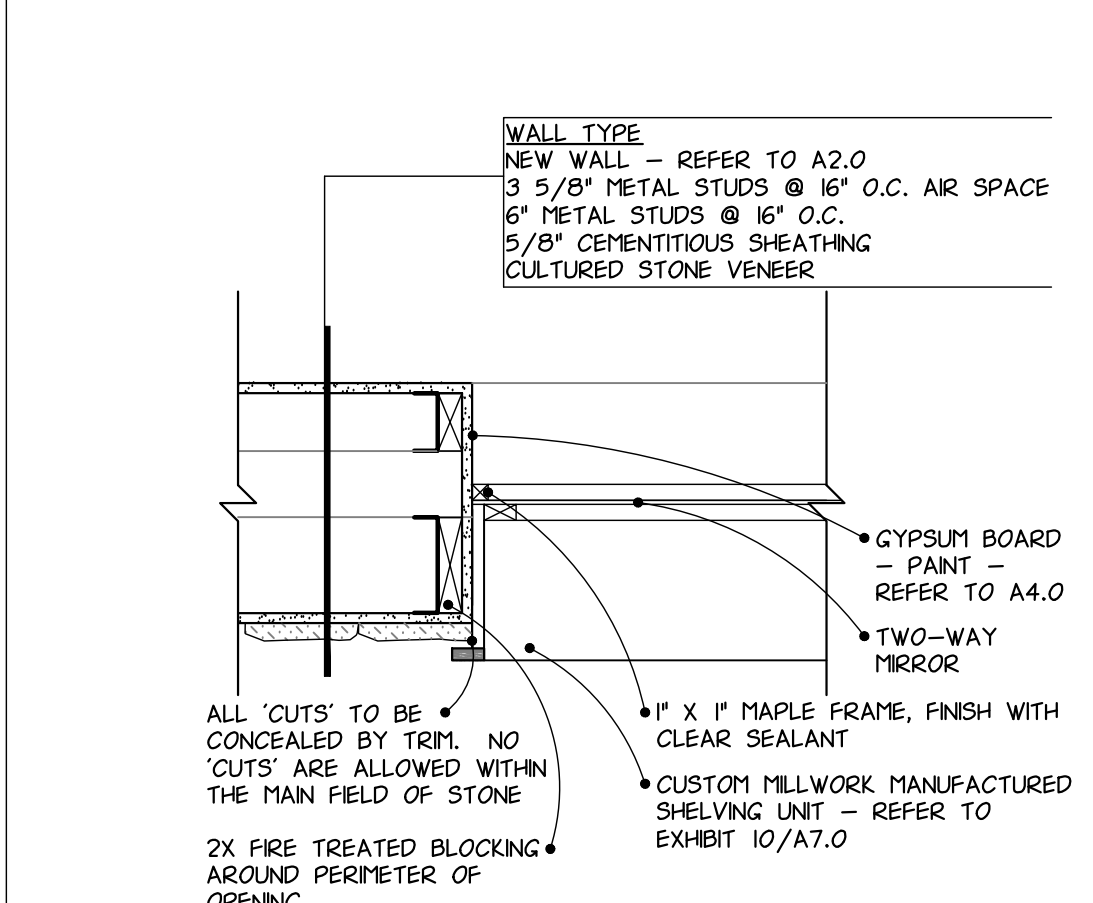

7
A7.0
LOGO WALL CASE DETAIL
1" = 1'-0"

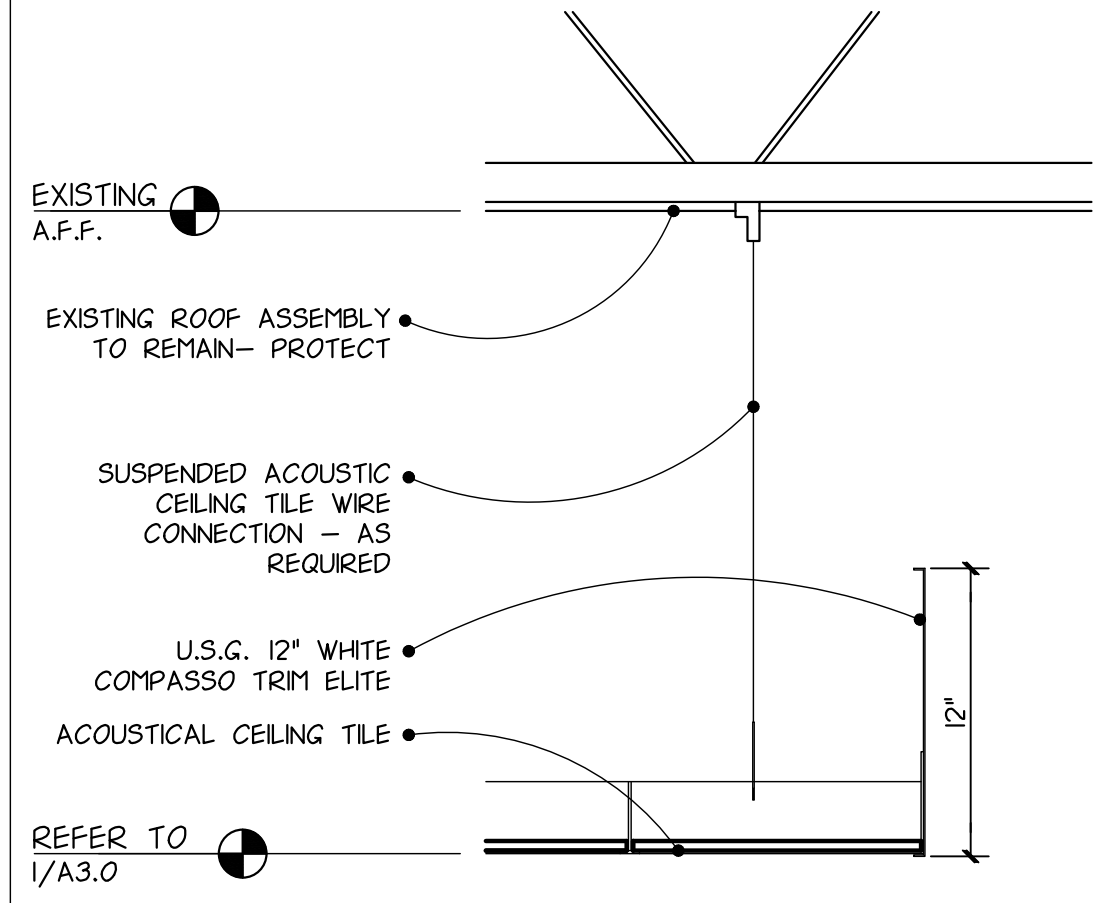

3
A7.0
EDGE TRIM DETAIL
1 1/2" = 1'-0"

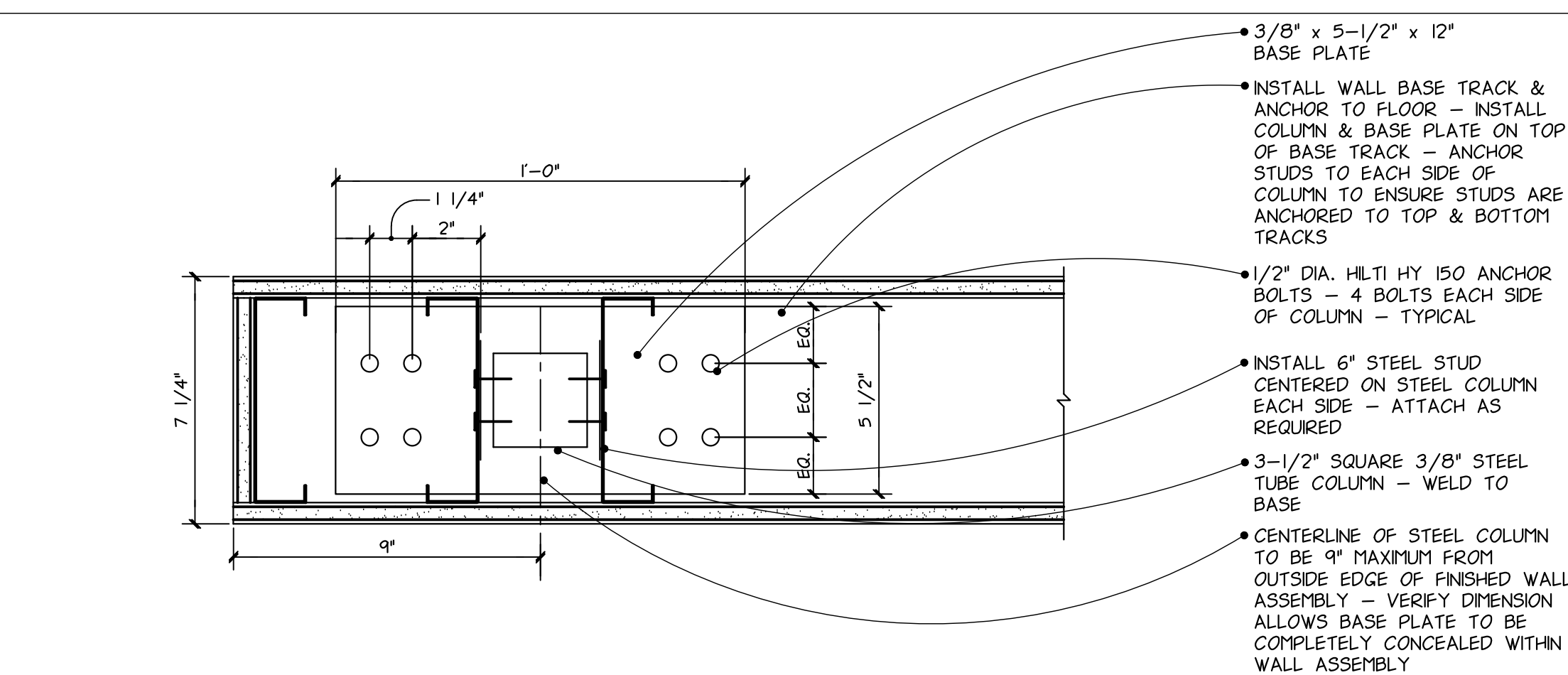

15
A7.0
COLUMN BASE PLATE DETAIL
3" = 1'-0"

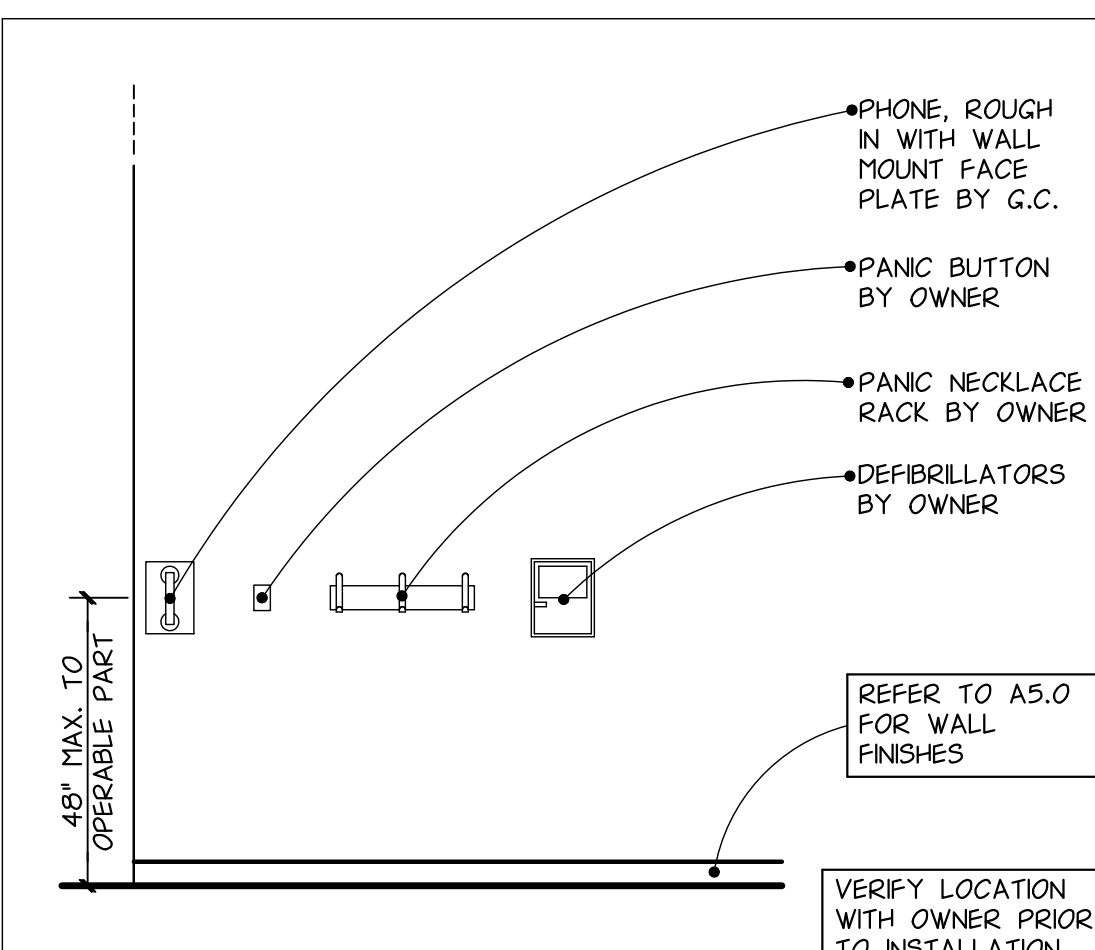

11
A7.0
EMERGENCY EG. ELEVATION
3/8" = 1'-0"

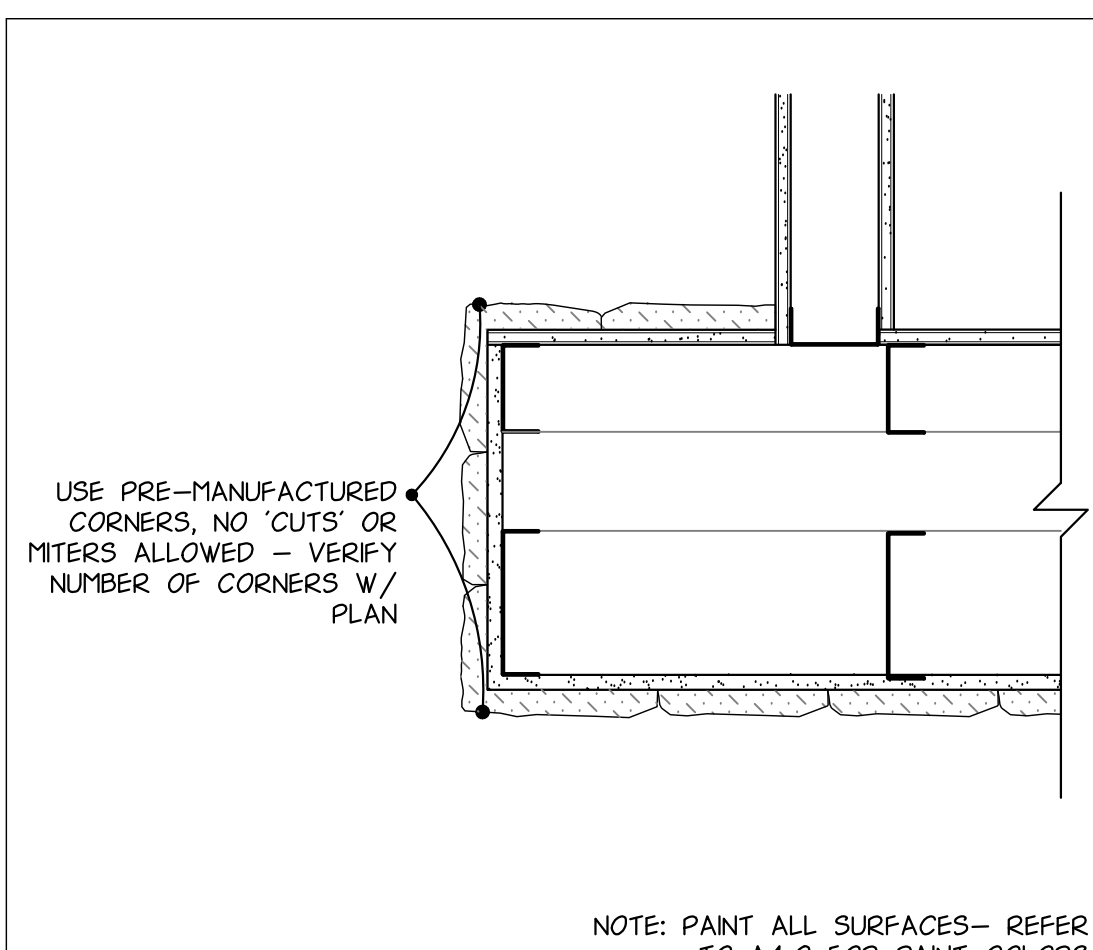

8
A7.0
LOGO WALL END DETAIL
1 1/2" = 1'-0"

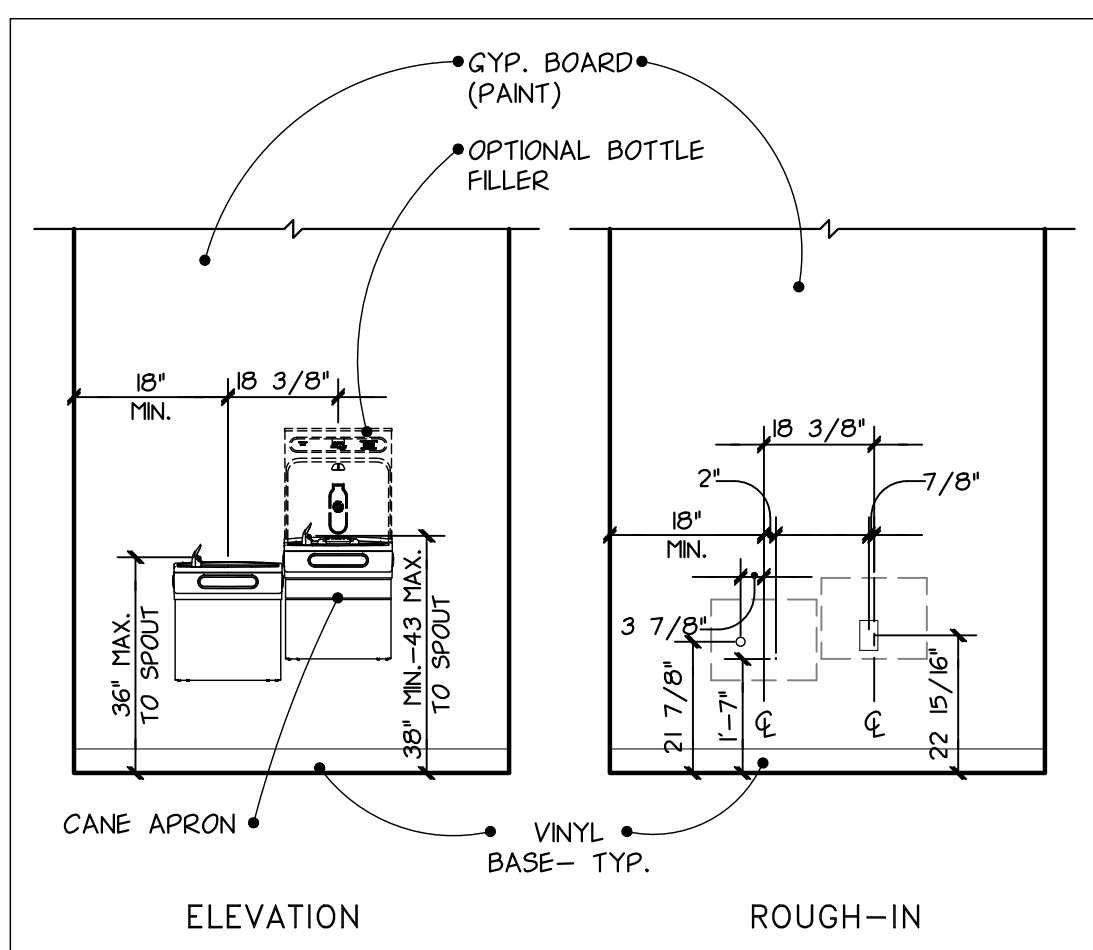

4
A7.0
DRINKING FOUNTAIN ELEVATION
3/8" = 1'-0"

CONSULTANT:



CLIENT:



ANYTIME FITNESS, LLC
 12181 MARGO AVE SOUTH
 HASTINGS, MN 55033
 PHONE: (651) 438-5000

PROJECT INFORMATION:

ANYTIME FITNESS
 CROSS CREEK CENTER
 3601 W MAIN ST, SUITE 145
 DURANT, OK 74701

SEAL:

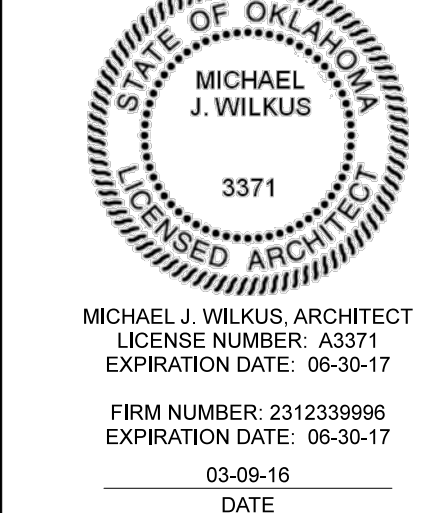

PROJECT NO.: 2016-0166

DRAWN BY: DAA

CHECKED BY: KMB

ISSUE: DATE:
 PERMIT SET 03-09-16

REVISION: DATE:

PROJECT LOCATION:

DURANT, OK

SHEET NUMBER / TITLE:

A7.0

DETAILS