59th Annual

MORTON COUNTY FAIR

& 4-H Achievement Days

July 31st - August 4th || Morton County Fair Grounds || New Salem, ND

2 0 1 9

Our Mission

is to educate & involve our guests in the rich agricultural background of North Dakota, by providing a showcase of family oriented programs that are innovative, entertaining and fun for all ages!

Welcome to the 2019 Morton County Fair!

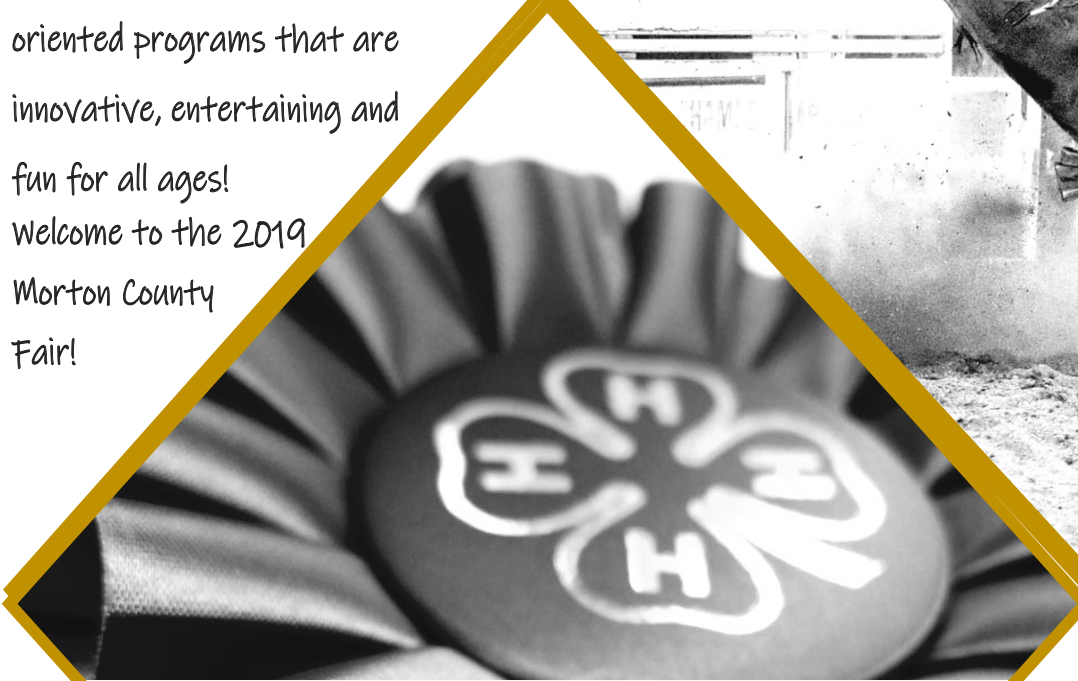

table of CONTENT

Passes & Prices……..……..5
Calendar of Events……..6 - 10
Free hamburger lunch……...13
Bands ……14
Entertainment……...16
Ranch Rodeo……17
Vendor & Concessions Directory……18
Chicken Supper……..…20
Power Pull……..…21
Blue ribbon sponsors……22
Trophy Sponsorships…..……..24 - 26
Open Class: Home economics……..……...28 - 36
-Cookery……29
-Canning……31
-Needlework……...32
-Handicrafts……33
-Art
-Photography……..34
-Flowers
-Grains……35
-Vegetables
-Fruits……36
-Ceramics
Open Class: Livestock:……...…40 - 45
-Dairy cattle……40
-Beef cattle
-Market steer
-Hogs
-Sheep……..41
-Market Lambs
-Horses
-Rabbits……...42
-Goats
-Chickens……43
-Turkeys
-Geese
-Ducks
-Guinea
-Pigeon
-Hobby - other
-Open Class livestock Information…….44
-Barn Bosses……...45

www.mortoncountyfair.com

@MortonCountyFair

#2019MortonCountyFair

Northern Plains Equipment

Great job 4-Hers on all of your hard work!

CASE IH

AGRICULTURE

(701) 663 - 9864

or

(800) 223 - 2972

Bobcat Kubota Mahindra TOUGHEST TRACTORS ON EARTH BOURGAULT Brandt HARVEST INTERNATIONAL INC HAYBUSTER SUMMERS FarmersEdge CapstanAG

morton county fair

PASSES & PRICES

2019 Morton County Fair passes may be purchased online at www.mortoncountyfair.com or at the Morton County Extension Office. If you do not purchase a weekend pass, expect a daily entrance fee at the gate.

Thank you!

Weekend Fair Pass:

5 yrs. & under	FREE
6– 17 yrs.	$18
Adults	$27
Senior citizens 62 and better	$18

(*does not include entrance to the annual Saturday chicken supper.*)

Daily Gate Fee:

5 yrs. & under	FREE
6– 17 yrs.	$7
Adults	$10
Senior citizens 62 and better	$7

Special Weekend Pass:

4-H & FFA members	$15
4-H leaders & parents	$20

(*Special weekend passes will be available to purchase at the Morton County Extension Office prior to the fair. Special passes will also be available Thursday, August 1st at the concession office.*)

NOTE: NO DRONES WILL BE ALLOWED ON OR ABOVE THE FAIRGROUNDS

morton county fair

CALENDAR OF EVENTS

Wednesday // July 31st

6:30 pm	4-H Horse Speed Events

Thursday // August 1st

8:45 am	4-H General Achievement Day Judging
10:00 am	All 4-Her photo - Power Pull Grandstand
10:30 am	4-H Horse Show
1:30 - 6:30 pm	Enter open class exhibits
2:00 pm	Public display of 4-H exhibits
12:00 pm	4-H Rabbit & Poultry registration
12:30 pm	Open Class Rabbit & Poultry registration
1:00 pm	4-H/Open Class Rabbit & Poultry Show

Friday* // August 2nd

6:00 am	Gates Open!
8am - 6:00pm	4-H member check in for open show (Sat-Sunday)
8:00 am	4-H Livestock Achievement Day (Show order: swine, meat goats, sheep, dairy goats)
9:00am	Judge open class exhibits
9:00 am	4-H Beef Show
11:00 am	4-H Dairy Show
	*Beer Garden opens after 4-H show
12:00 pm - 6pm	Vendor, 4-H, FFA & Open Class building open
12:30 pm	Rodeo slack
1:00pm - dark	Inflatables & activities
5:00 pm	**4-H Premium Sale - (Beer Garden Closed)**
TBD	Beer garden (opens after premium sale)
6:30 pm	**NDRA Rodeo**
6:00 - 8:00 pm	Open Class livestock check-in & weigh-in
8:00pm - 12:30 am	Dance to Small Town Boys!

***Friday, August 2nd, 2019, is dedicated as the Morton County Fair Day Care Day. Daycares are invited to enter the fairgrounds for the cost of $1 per child/adult. If your daycare would like to participate, please notify the Morton County Extension Office @ 701-667-3340. All interested facilities will be sent an information package.**

****Morton County Fairgrounds CURFEW - 2AM (Please leave "Fido" home)**

*****ATV POLICY*****

To reduce the liability and risk to the Morton County Fair Association , the following policy has been put into place: All golf carts and ATV use by fair patrons is prohibited. Golf carts and ATV's shall be used for official use only by fair board members, security officials and parking attendants.

Welcome To the Fair!

FARM CREDIT 100 ESTABLISHED 1916

Farm Credit is proud to support the youth in our rural communities and provide reliable, consistent credit and financial services since 1916.

Farm Credit Services of Mandan

Mandan Branch: 1600 Old Red Trail, (701) 663-6487

HERE TO HELP YOU GROW

KIST LIVESTOCK Auction Co. // **Mandan, ND**

Owned and operated by Bill & Jerry Kist, is one of the largest livestock auction markets in North Dakota selling over 5 million cattle since 1956.

(701) 663-9573 // www.kistlivestockauction.com

morton county fair

CALENDAR OF EVENTS

Saturday // August 3nd

6:00 am	Gates Open!
7:00 am - 8:00 am	Open Class livestock check-in
8:30 am	Horse judging
8:30 am	Livestock judging: (each category will be shown one at a time. The following category will begin when the previous is finished.) Order of show: swine, sheep, dairy goat, meat goat & beef judging
9:00 am	Dairy judging
9:00 am - 7:00pm	Vendor, 4-H, FFA & Open Class building open
11:00am - dark	Inflatables & activities
11:30am	Kiddie calf show
Noon	Bag Pipers - Fez & Thistle - Entertainment Building
Noon	Fair Dedication - Meredyth & Martin Werchau, Alex Hager in memoriam. (See bottom of page for more info.)
Noon - 1am	Beer Garden open
1:00pm	Carrie Cunningham & Band
2:00pm	Mylo Hatzenbuhler - Strasburg Super Star
4:00pm	Carrie Cunningham & Band
4:00pm	Chicken Supper tickets go on sale
4:30 - 6:30pm	**Chicken Supper served (see page 20 for more info)**
5:00 pm	Sister's Seven
5:00pm	**MORTON COUNTY POWER PULL** **(2-4pm weigh-in // see page 21 for more info)**
6:30 pm	**NDRA Rodeo**
7:00pm	Entertainment Building closes
8:30pm - 12:30 am	**Dance to SLAMABAMA!**

2019 Morton County Fair Dedication

Meredyth Werchau has been a Morton County Fair board member for 29 great years. She has tirelessly served in many ways, including chairing the Chicken Supper and organizing the Kiddie Pedal Pull for many years. Meredyth has also been an enormous help with the Open Class home economic exhibits. She is often looked at with a smile and the memory of her many years of hand making donuts for the fair judges. She has also made the commitment and attended many fair conventions. Always there to help & support her, is her husband Martin. THANK YOU!

From an early age, **Alex Hager** (aka Sandy) showed a love of horses that would follow him through life. He enjoyed being involved with 4H and showing his horses at the State & Morton County Fair. Alex was a Morton County Fair Board member and dedicated 4-H leader for many years. You could always count on his bright smile and a hug. He served as the Morton County Fair Facilities Manager, of which he took great pride in and loved to see the kids do their best. He always had an encouraging word for one of his 4Hers or anyone that he came across. The 2019 Morton County Fair is dedicated in his loving memory. His cheerful attitude and smile are greatly missed by many.

Find us on Facebook @hirschflorist or give us a call for all your floral & gift needs! (701) 663-8535

morton county fair

CALENDAR OF EVENTS

Sunday // August 4th.....

6:00 am	Gates Open!
8:00 am	Livestock Show (each category will be shown one at a time. The following category will begin when the previous is finished.) Swine, sheep, meat goats, & beef
9:00am	Human Foosball
9:00 am - 2:00pm	Vendor, 4-H, FFA & Open Class building open
10:00 am - 2:00pm	Rock Wall & activities
10:00am	Gospel Hour - Marv Zander & Friends
11:00am	Kiddie Pedal Pull Registration
11:00am	Inspirational Music - Clyde Bauman
11:30am	Kiddie Pedal Pull Event
11:30am	The Little Bluestems
Noon	**Free hamburger lunch** (See page 13) Sponsored by Mandan Farm Bureau, Served by FFA Alumni Chapters
Noon	Beer Garden opens
1:00pm	Marv & The Moonlighters
1:00pm	**Antique Tractor Pull** (weigh-in 10-noon, see pg. 21)
1:00pm	**Ranch Rodeo**
2:00pm	Carrie Cunningham & Band
2:00pm	**Vendors Released**
2:00pm	**Livestock & fair exhibits released.**

Special Thanks for their support of the Morton County Fair:

Action Motorsports
BECO, Inc.
Bobcat of Mandan
Boeckel Angus Ranch
David Ternes Sales & Construction
Farmers Lumber & Gambles
Freeway 147 - Flying J Truck Stop
General Equipment& Supplies, Inc.
Morton County Commissioners
Northern Plains Equipment
Raleigh Grain
Rex Waddingham
Winckler Trucking, LLC

The Medicine Shoppe®
PHARMACY
Caring beyond prescriptions.

LYNN GUSTAFSON, R.Ph.
ROBYN SORENSEN, R.Ph.
LANCE SEDEVIE, PharmD.

116 2nd AVE NW
MANDAN, ND 58554

PHONE: (701) 663-1151

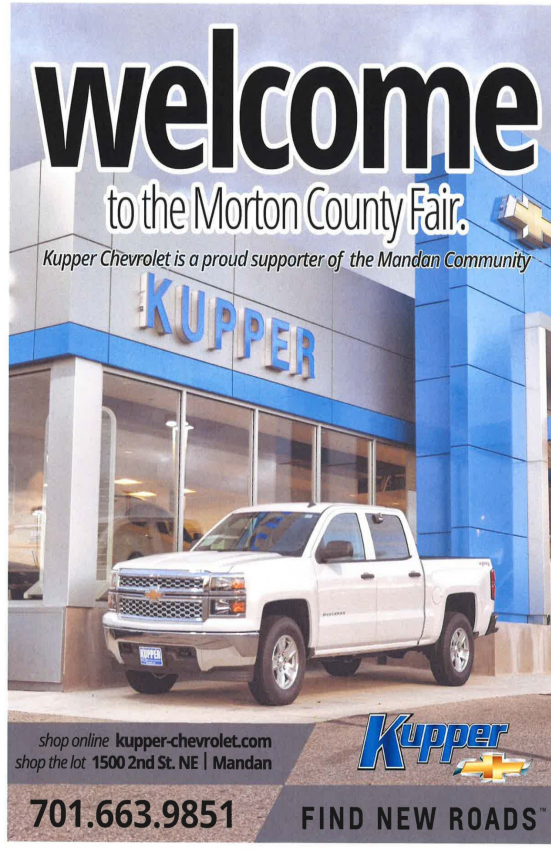

MORE AG,
LESS AGGRAVATION.

Farming and ranching are more than just jobs. They're your way of life. And financially, you want to work with somebody who understands your way of life. Join the herd at Western Cooperative Credit Union by stopping in or checking us out online.

Join the herd.

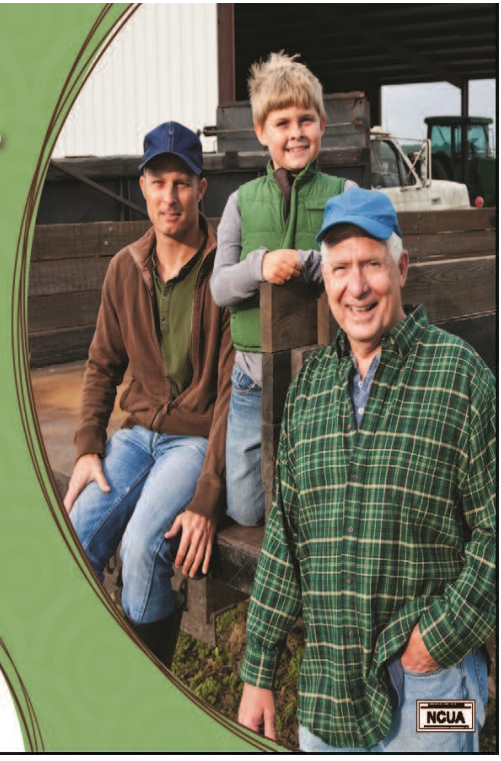

Western Cooperative
CREDIT UNION

WILLISTON | DICKINSON | HEBRON | BEACH
GLEN ULLIN | RAY | TIOGA | WCCU.ORG

NCUA

Ideal Image
DENTISTRY & SPA

THE OFFICE OF: **LEAH N BRADY DDS**

RELAXED DENTISTRY WITH A PAMPERED TOUCH

☑ Cleanings & Prevention ☑ Same Day Crowns
☑ Periodontal Disease ☑ Restorations

Call (701) 667-1933 for an appointment!
We are open evenings and offer emergency services.

600 E Main St • 2nd Floor • Mandan, ND
www.idealimagedentistry.com

Northern
IMPROVEMENT CO.

FOR ALL TYPES OF ASPHALT AND CONCRETE
PAVING & RESURFACING * SITE DEVELOPMENT
HIGHWAYS * STREETS * PARKING LOTS
SAND AND GRAVEL AGGREGATE
AND FILL MATERIALS

Bismarck Office	Fargo Office	Dickinson Office
(701)223-6695	(701)277-1225	(701)225-5197
PO Box 1254	PO Box 2846	PO Box 1035
Bismarck, ND 58502	Fargo, ND 58108	Dickinson, ND 58602

www.nicnd.com

"QUALITY CONSTRUCTION SINCE 1935"

"An Equal Opportunity Employer"

Flasher
COMMUNITY CREDIT UNION

Flasher Community Credit Union
PO Box 266
Flasher, ND 58535-0266
www.flashercreditunion.org
701-597-3391

NCUA

EQUAL HOUSING OPPORTUNITY

Flasher Community Credit Union
Where members make the difference!

MORTON.COUNTY FARM.BUREAU.DAY

SUNDAY AT 12:00PM

FREE HAMBURGER LUNCH

HOME.EC.BUILDING

NDFB-MORTON COUNTY,
A PROUD SPONSOR OF AG. DAY FOR OVER 40 YEARS!

2019 BANDS

Small Town Boys Band:

Small Town Boys is a band featuring original music as well as rock and country classics to your favorites of today. Based out of Bismarck/ Mandan. Find them on Facebook @smalltownboysband.

Come see them and do some dancin' Friday night!

Dakota
COMMUNITY
BANK & TRUST

SouthWest North Dakota's Leading Ag Bank

Bismarck North - Bismarck South - Bowman - Dickinson North - Dickinson South - Glen Ullin - Hebron - Lincoln - Mandan - Taylor - New Leipzig

www.dakotacommunitybank.com

Member FDIC

SLAMABAMA:

From the first note to the last encore, the energy and intensity of SLAMABAMA will have your undivided attention. On the verge of breaking out, these 4 musicians' incomparable stage presence can only be described as a uniquely perfect blend of Sugarland and Van Halen. SLAMABAMA's show consists of a female lead with stage energy and vocal range to burn, PLUS an additional male lead vocalist/smokin' lead guitar player. Add in a 3rd vocalist to round out their unique 2 and 3 part harmonies backed by a dynamic and tight rhythm section, and you've got "that SLAMABAMA sound". They have built a reputation of unequaled stamina on-stage as they seamlessly go from one song to the next without wasting time. They always keep the energy and fun moving toward an out of control pace for a intense concert experience for all. Be prepared to join in the fun when you sing along to all of your favorites and be blown away by how much you love the original music from their 2 successful album releases.

COME SEE THEM LIVE SATURDAY NIGHT!

Since 1953

OPP
Well Drilling & Supplies Inc.

Pressure & Automatic Water Systems * Pipes & Pumps

- ✓ Well Water Drilling
- ✓ Well Water System
- ✓ Repair, Servicing & Installatio
- ✓ Goulds Pump
- ✓ Solar Pumps & Panels
- ✓ Ritchie Waterers
- ✓ Backhoe Service
- ✓ Waterline Installation

Pump Sales & Service
LICENSED & BONDED

701-348-3891
701-400-4850

6432 Hwy 49 E * Box 55* Glen Ullin, ND
Email: oppinc@westriv.com

See you at the FAIR

Security First Agency
OF NORTH DAKOTA

Your Total Independent Insurance Agency

Locations in
New Salem, Center,
Mandan and Bismarck

MISSOURI VALLEY VET
COMMERCE PINEHURST MANDAN

(701) 222-0551
755 W. INTERSTATE AVE.
BISMARCK
SMALL ANIMAL / EXOTIC PRACTICE

(701) 222-1912
1801 COMMERCE DR.
BISMARCK
SMALL / LARGE ANIMAL PRACTICE

(701) 663-9841
1440 ACTION DR. SE STE 102
MANDAN, ND 58554
SMALL ANIMAL PRACTICE

www.missourivalleyvet.com

AAHA AMERICAN ANIMAL HOSPITAL ASSOCIATION

Emergencies 24/7 • Care Credit Payment Plans

Monday-Sat 8am-5pm • Tues & Thursday Evenings By Appointment

morton county fair

2019 ENTERTAINMENT

Carrie Cunningham is an international chart topping performing songwriter who loves to entertain! Musically daring and more interesting than a traditional three-chord country singer, Carrie is not unlike a Modern Day Bobby Gentry. She has the sass of Miranda Lambert and a powerhouse voice like Martina McBride; all the while, the sweetness that seethes from the rich tones of Pam Tillis; which engages and captivated the audience within minutes. From her acoustic to full band performance one thing is guaranteed, the audiences will witness her dedication and enjoyment to the craft of singing and performing.

Fez & Thistle Bag Pipers- Shriners & DeMolay bringing you bagpipes, drums, Robert Burns Night, color guard, and more in our kilts.

The Little Bluestems are a group of siblings from North Dakota. Specializing in a wide range of musical instruments and bluegrass styles, they are sure to bring a smile to your face!

Justin Berger is a 19 year old accordion player. He started playing 4 years ago when his grandfather, Leonard Berger, got him started. Justin taught himself to read notes and learned many different songs. He has played at many weddings, anniversaries, the Norsk Hostfest, and Braddock Threshing Bee. When not playing accordion, he ranches south of Mandan and is an owner-operator semi driver. Justin is honored to follow in his grandpa's footsteps.

Marv Zander started playing at the age of 5 years old and took 6 lessons. The cost was $2.00 for ½ hour every other week. Marv got his first accordion at a rummage sale. At the age of 18, Marv and his band played their first wedding dance and now it has been 54 years of entertainment. Marv & The Moonlighters have 12 cd's of different types of music and 2 DVD's of music and

Mylo Hatzenbuhler is the perfect picture of the ultimate success story...the dream of millions...a man of the soil transformed into a rock music icon, beloved by untold numbers of fans (at least they won't tell us). Humble farm boy who has become known as the "Strasburg Superstar", he is sure to make you smile and even chuckle. Come meet your biggest ND star!

Sister Seven is a group of girlfriends that like to get together and make beautiful music, drink wine and laugh alot!

Please contact Foxy if you have any questions: (701) 843-8145

GENERAL
EQUIPMENT & SUPPLIES, INC.

Sales ◢ Rental ◢ Parts ◢ Service

We are dedicated to providing the best technology and equipment to fit your farming needs. Here's what you can expect:

- Variable Traction Control System that works in any type of ground conditions
- Multi-Function Mono Lever that gives you the ease to run with just one control
- Yard Grabber tires specific to your agricultural needs
- Komatsu Care for all services for 3 years or 2,000 hours
- Extended warranty options available to protect your investment

Call Aaron Brothen at 701-541-3316 for more info!

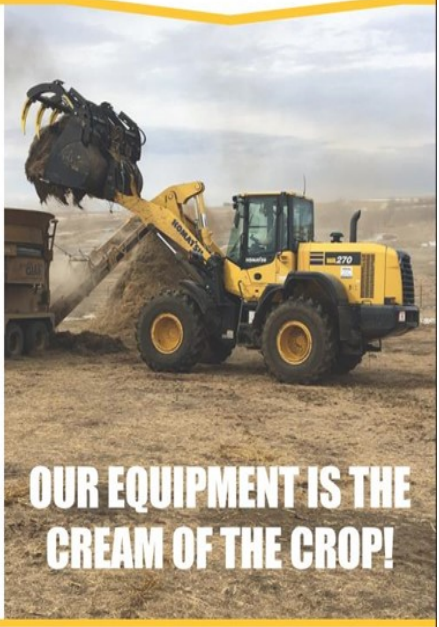

www.genequip.com ◢ 800-437-2924

2019 VENDOR DIRECTORY

Concessions.....

El Jefe Concessions is new this year to the fair. Stop by and check out their delicious menu items. They are sure to please your palette!

Jack's on the Go brings all the flavors of Jack's Steakhouse and Seafood to you! Steak on a Stick, shaved Prime Rib and BBQ Pulled Pork are just a few of the selections Jack's brings on the go to fairs and festivals across the state. Keep an eye out for the Big Orange, Jack's on the Go truck!

The Sugar Monster is a family-owned vending business from Gladstone, ND. You can usually see them at local fairs and events around southwest North Dakota. They sell mini donuts, cotton candy, snow cones and lemon shakers. For more information or to book the Sugar Monster for your next event contact Jason at 701-290-3926.

**** 4-H concessions also available, support our youth!****

Vendors.....

3andMe Cafe will be certain to please your palette with great tasting coffee and coffee drinks. Either pick up a hot cappuccino or a cool drink to satisfy your craving!

Amazing Grace Mission will be joining us at the fair this year. Take a moment to stop by and see what they have to offer.

American Breed Motorcycle Club will be selling raffle tickets for their annual raffle, raising money for charity. This year's charity is Tracy's Sanctuary House in Bismarck.

Welcome back **Cowgirl Attitudes**! Your one-stop shopping for western wear and accessories! Be certain to stop by Jane's booth to pick up this year's latest in western wear

Dakota Prairie Stone Jewelry is new to the fair this year. Mary Graner sells vintage and new sterling and turquoise jewelry. This artisan creates beautiful turquoise and red coral jewelry with sterling accents. Be sure to stop and shop!

New to the fair this year, welcome to **Fran's Flooring & Design!**

Grandma Chicken's North Saylor CBD is new to the fair this year! This booth introduces Industrial Hemp CBD Products. Superior quality, organically grown CO2 extracted within company's certified 1507 labs. Outside third party tested for purity, potency and integrity.

Haugen Sales from Wyndmere, ND will be bringing in Supreme vertical mixer wagons, Harsh 4-auger mixer wagons and truck mixers, Meyer spreaders and feeder wagons and Roto-grind hay and grain grinders. So check out Haugen Sales!

LulaRoe Clothing will be in the house again! Come check out this unique clothing booth.

Pink Zebra will be here with us this year! Simmer pots, simmering lights, Go-cards, Accent shades, woolies, Naked Reeds, soaks just to name a few of Pink Zebra's products. Be certain to stop by their booth and do some shopping!

Prairie Patriot Firearms Training is new to the fair this year! Prairie Patriot is not your average gun shop so make sure to stop by and learn about this unique training facility. And while you're there, pick up a cool t-shirt!

Tastefully Simple will have all different kinds of food items to tempt you! Spices, sauces, cake mixes, breads, drink mixes to name just a few.

Tupperware will have many of your storage container needs. Plus microwavable foods, mixing and serving bowls, kids and organizational items. Make sure you stop by!

Usborne Books & More will have a variety of books for sale geared towards babies through young adults. Price are very reasonable. Check Usborne Books and More out at the fair!

WEST RIVER
STRIPING COMPANY

Specializing in
Pavement Markings
Highways – Airports
& Parking Lots

3101 37th St NW
Mandan, ND
701-751-5822

2500 N 43rd St.
Grand Forks, ND

PJ's FARM SUPPLY // 211 N. Main St. // Flasher, ND 58535

Serving rural farmers for over 30 years!

Your local one-stop shop for all your farming needs. We feature:

NAPA quality parts, automotive parts & service center, AG parts, Jonsered Big Dog Mowers & more!

The 2019 Morton County Fair would like to sincerely say a huge

THANK YOU

to our fantastic volunteers, sponsors, and Fair Board members. You go above and beyond every year. This is all possible because of YOU!

GRANT COUNTY STATE BANK

BOX 317 - CARSON ND 58529 - (701)622-3491

FLASHER OFFICE, PO BOX 45, FLASHER, ND 58535 - (701)597-3807

Your Home Owned – Full Service Bank

Serving this area since 1913

Member FDIC

EQUAL HOUSING OPPORTUNITY

Northern Trophy and Silk Screening, Inc.

northerntrophy@outlook.com

3327 Memorial Hwy.

Mandan, ND 58554

(located inside Midway Lanes)

Check out the t-shirt design lab at

NORTHERNTROPHYND.COM

POWER //2019// PULL

SATURDAY, AUGUST 3TH // @ 5 PM // *Weigh-In @ 2-4pm*

Street Stock 4WD Pickup
Pro-Stock 4WD Pickup
2WD Modified
6,500 lbs. Modified Tractor
Modified Diesel 4WD Pickup

Super Stock 4WD Pickup
Open Modified 4WD Pickup
Mini Modified Tractors
7,800 lbs. Modified Tractor
Improved Diesel 4WD Pickup

CONTACT INFORMATION: Joel Gartner (701) 348-3807

SUNDAY, AUGUST 4TH // @ 1 PM // *Weigh-In @ 10am-12pm*

ANTIQUE TRACTORS 1978 & older

Farm Stock Tractor :
Under 5,000 lbs.
5,000—6,499 lbs.
6,500—7,999 lbs.
Over 8,000 lbs.

Improved Tractor :
Under 6,000 lbs.
Over 6,000 lbs.

Sunday sponsored by **FULL PULL, Inc.**

Find them @fullpullmandan

MORTON COUNTY POWER PULL

Thank you to our

BLUE RIBBON SPONSORS

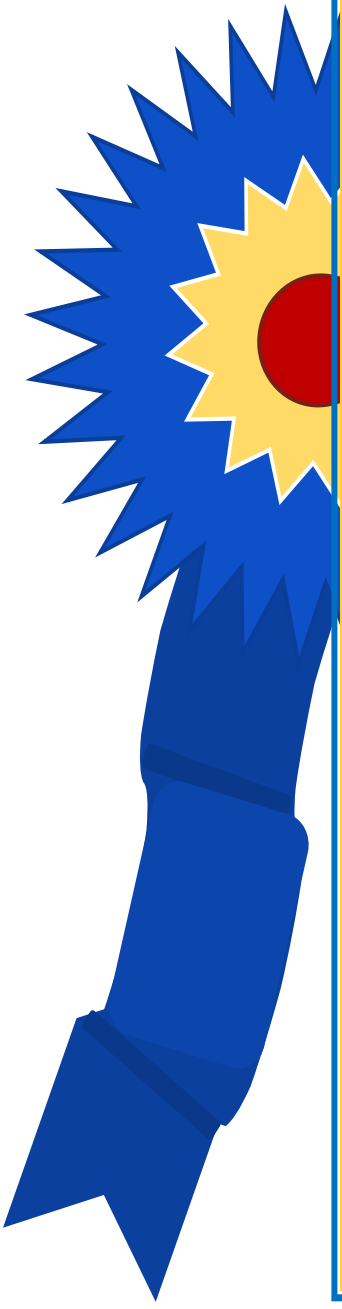

Morton County Fair would like to recognize our 2019 Blue Ribbon Sponsors! Your generous donations made our 2019 Morton County Fair a reality!

THANK YOU!

B-Plumbing & Heating, Inc.

Dairy Queen of Mandan

Mandan Vet Clinic

New Salem Memorial

New Salem Vet Clinic

The Golden Comb Day Spa & Salon

T.K. Veterinary Service D.C.

Wells Fargo

West River Telecom (WRT)

Dakota
COMMUNITY
INSURANCE

Meeting all your insurance needs including crop, home, hail, auto & farm insurance!

ShiAnn Cronje, Agent // Larry Wagner, Agent

Hebron, ND — Glen Ullin, ND

(701)878-4400 — (701)348-3333

100% Wi-Fi

Double GIG | *Faster* Fiber | Stream TV

Internet available with or without phone • no install fees • no equipment fees

Phone | Security & Surveillance

custom home & business phone service • security, monitoring & surveillance camera options

+ Earn CO-OP CA$H

WRT Members averaged $500 in CASHBACK this past year!

WRT

www.westriv.com 748.2211

Proudly Serving
Glen Ullin, ND

(701) 348-9099

TK VS
Veterinary Services

Gray Oil Company

Jim // Ken // David // Scott

(South of Kist Livestock, Mandan)

(701) 663-3997

For all your gas, diesel, propane and motor oil needs!

Chevron

TESORO

morton county fair

2019 TROPHY SPONSORSHIP

BEEF.....

Champion Maine Anjou Heifer - Security First Bank Agency of ND
Champion Hereford Heifer - Diamond J Ranch
Champion Chi Influenced Heifer - Interstate Engineering
Champion Angus Heifer - Tokach Angus Ranch
Champion Shorthorn Heifer - Gray Oil Company
Champion Shorthorn Plus Heifer - New Salem Pharmacy
Champion Simmental Heifer - Doll Simmental & Charolais Ranch
Champion Limousin Heifer - Capital Credit Union
Champion Simm Influenced Heifer - Farm Credit Services
Champion Commercial Heifer - New Salem Veterinary Clinic
Champion Gelbvieh Heifer - Gustin's Diamond D Gelbvieh
Champion Charolais Heifer - Doll Charolais
Champion Red Angus Heifer - Southwest Mutual Insurance
Champion Simmental Angus- Security First Bank
Reserve Champion Steer - Starion Bank
Champion Cow Calf Pair - Northern Plains Equipment
Champion Market Heifer - Braun Electric

DAIRY.....

Champion Junior Jersey - NAPA of New Salem/Glen Ullin
Champion Senior Jersey - Farm Credit Services
Champion Junior Holstein - Nathan & Heather Boehm
Champion Senior Holstein - Curtis Rud Oil
Champion Junior Swiss - Western Cooperative Credit Union
Champion Senior Swiss - Farmers Lumber & Gambles
Best Kept Stall - Northern Lights Dairy
Kiddie Calf Medals - Wells Faro Bank

BLACK & WHITE SHOW AWARDS - (HOLSTEIN ONLY).....

Best Three Females - $25
Jr. Champion Heifer - $25
Junior Herdsman - $25
Daughter/Dam - $25
Best Udder - $25
Champion Cow -$25
Jr. Best Three Female - $25

GOAT.....

Best Dairy Goat Udder—Northland Insurance
Reserve Champion Dairy Goat - Flasher Community Credit Union

RABBIT.....

Champion Buck - Glen Ullin Pharmacy
Champion Doe Rabbit– Farmers Lumber & Gambles
Champion Junior Showman - Security First Bank
Champion Senior Rabbit Showman - New Salem Civic Club

morton county fair

2019 TROPHY SPONSORSHIP

HORSE.....

Champion Draft Horse Gelding - Farm Credit Services
Champion Draft Horse Mare - Missouri Valley Vet
Campion Pony Mare –Missouri Valley Vet
Champion Pony Gelding –Dakota Community Insurance
Champion Pony Stallion
Best Kept/Best Decorated Horse Stall - Dr. Jim & Loah Clement
Champion Senior Western Pleasure –Fitterer Gas & Oil, Inc.
Champion Junior Western Pleasure –Wells Fargo Bank

POULTRY.....

Champion Poultry Female - Mandan Eagles
Champion Poultry Male - Security First Bank
Champion Junior Overall Poultry Showman - Sunflower Inn
Champion Senior Overall Showman - West River Striping

SHOWMANSHIP AWARDS.....

Champion Junior Beef Showman - Doosan/Bobcat
Champion Senior Beef Showman - Ben & Natalie Tokach
Champion Junior Dairy Showman - Security First Agency of ND
Champion Senior Dairy Showman - New Salem Veterinary Clinic
Champion Junior Dairy Goat Showman - Bremer Bank
Champion Senior Dairy Goat Showman - Farm Credit Services
Champion Junior Meat Goat Showman - Northland Insurance
Champion Senior Meat Goat Showman - Northland Insurance
Champion Junior Sheep Showman - Sam & Jackie Buckley
Champion Senior Sheep Showman - Morton County Farm Bureau
Champion Junior Swine Showman - Jacobson Memorial Hospital
Champion Senior Swine Showman - Morton County Farm Bureau
Champion Junior Horse Showman - Ideal Image Dentistry & Spa
Champion Senior Horse Showman - New Salem Veterinary Clinic
Champion Old-Timers Showman - Dr. Jim & Loah Clement

Mahoney & Mahoney
ATTORNEYS AT LAW
Center, ND // (701)794-8769

morton county fair

2019 TROPHY SPONSORSHIP

KIDDIE PEDAL PULL.....

Golden Comb Day Spa & Salon - 1
Schlomer Construction - 2
Hirsch Florist - 2
Winckler Trucking - 1
Muddy Creek Saloon - 1
Morton County FSH - 2
Wells Fargo - 1
The Field - 1
WRT - 1

POWER PULL TROPHIES.....

STREET STOCK 4WD PICKUP:	1st Place - West River Telecom
	2nd Place - Curtis Rud Oil
SUPER STOCK 4WD PICKUP:	1st Place – Mastel's Dairy Storage
	2nd Place – Leingang Home Center
PRO-STOCK 4WD PICKUP:	1st Place –Wells Fargo
	2nd Place - KRKNL Law Firm
OPEN MODIFIED 4WD PICKUP:	1st Place –Winckler Trucking
	2nd Place – Freeway 147
IMPROVED DIESEL 4WD PICKUP:	1st Place - New Salem Memorial
	2nd Place - SW Mutual Insurance
2WD MODIFIED:	1st Place - Dakota Community Insurance
	2nd Place – Mastel's Dairy Storage
MINI MODIFIED TRACTOR:	1st Place –Dakota Community Insurance
	2nd Place - Freeway 147
6,500 lb. MODIFIED TRACTOR:	1st Place - Monarch Production Company
	2nd Place - Mandan Dairy Queen
7,800lb. MODIFIED TRACTOR:	1st Place - Rud's I-94 Mobil
	2nd Place - Rud's I-94 Mobil
MODIFIED DIESEL 4WD PICKUP:	1st Place –Capital City Restaurant Supply
	2nd Place - KRKNL Law Firm

2019 FFA & 4-H OVERALL PROJECT WINNER

Outstanding Teen - Morton County Fair
Outstanding Pre-Teen - Morton County Fair

New Salem CIVIC CLUB

FOUNDED 1986

Your "*home town*" community group, with the mission to help support different activities and events in *YOUR* New Salem area!

OPEN CLASS - HOME ECONOMICS

INFORMATION: **All exhibits must be the property and handy work of persons of Morton and adjoining counties. Previous exhibits may not be entered again.**

OPEN CLASS ENTRIES will be accepted from 1:30pm to 6:30 pm on Thursday, August 1st. Home Economics exhibits will be registered at the south end of the Home Ec. Building at these stated times. The Fair Board is not bound to accept entries after these hours. The Home Ec. Building will be closed during judging for convenience and efficiency due to lack of space.

Registration and entry forms are provided on our website, www.mortoncountyfair.com.

***No person can enter more than one item under the same lot number in any division. Items entered for exhibition must be removed between 2:00 pm and 4:30 pm on Sunday. Items not removed Sunday by 4:30 pm or arrangements made for their removal, will become the property of the Fair. No premium will be paid out after Sunday, August 4th.**

Judging of open class entries will be Friday, August 2nd at 9:00 am.

Superpumper STATIONS

2901 N. 19th St.- Bismarck
1122 Tacoma Ave.- Bismarck
1410 Collins Ave.- Mandan

2019 open class

HOME ECONOMICS

COOKERY

Exhibits must be on heavy plates or cardboard squares and be enclosed in clear plastic with the recipe attached. All foods must be safe to eat. Items requiring refrigeration will be disqualified.

No frostings or glazes please.

DIVISIONS: A-1 (Adult) // A-2 (Teen & under)

Breads - Yeast (no frostings or glazes)
100 - White or Whole Wheat - 1 loaf
101 - Buns, 3 plain
103 - Rolls, 3
104 - Machine, 1 loaf
105 - Any Other, please label

Quick Breads, (1 small loaf unless otherwise noted)
120 - Banana Bread
121 - Zucchini Bread
122 - Pumpkin Bread
123 - Muffins, 3 of a kind
124 - Any Other, please label

Cakes (no commercial mixes, frostings or glazes.)
130 - Cakes without fat (angel, chiffon)
131 - Cakes with fat
132 - Jelly Roll
133 - Cupcakes, 3
134 - Any Other, please label

Fried Cakes (3 of a kind, no frosting or glazes)
170 - Doughnuts, cake
171 - Doughnuts, raised
172 - Bismarcks
173 - Any Other, please label

Pies - Pastries (no frostings or glazes)
140 - Two Crust Fruit Pie
141 - One Crust Fruit Pie
142 - Ethnic Pastries
143 - Any Other, please label

Cookies (3 of a kind, no frostings or glazes)
150 - Drop Cookies
151 - Shaped Cookies
152 - Pressed Cookies
153 - Rolled Cookies
154 - Bars
155 - Brownies
156 - No Bake Bars
157 - No Bake Cookies
158 - Ethnic Cookies/Bars
159 - Any Other, please label

Candy (3 of a kind, no frostings or glazes)
180 - Fudge
181 - Caramel
182 - Divinity
183 - Peanut Brittle
184 - Any Other, please label

BRAUN ELECTRIC
Est. 2010
(701) 226 - 7737
Proud sponsor of the 2019 Morton County Fair!

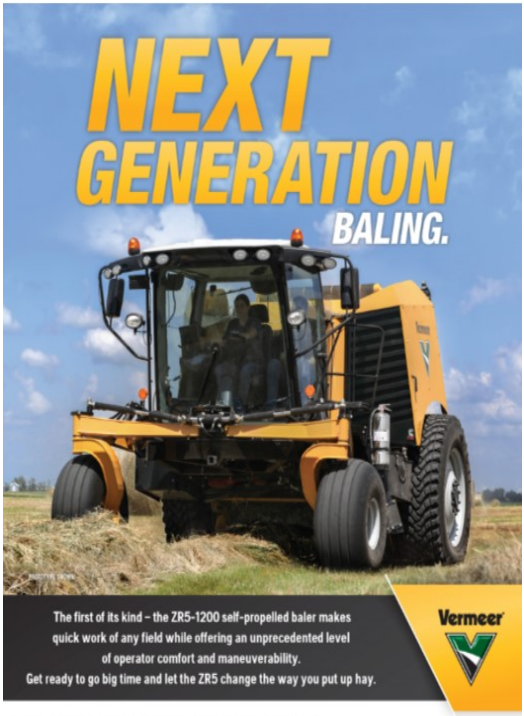

WEST RIVER EQUIPMENT
Mandan, ND
701-751-0995
www.westriverequipment.com

Ration Balancing and Feed Supplements To Meet Your Specific Needs

PRAIRIE NUTRITION CENTER, INC.

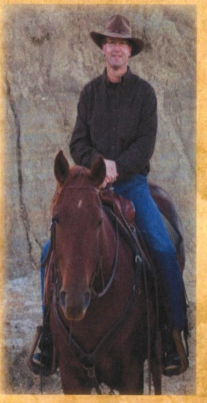

Since its founding in 1991, Prairie Nutrition Center Inc. has become a leader in animal health. Headquartered in Hebron, ND, Prairie Nutrition Center Inc. is committed to assisting cattle producers through all phases of beef production by providing the highest quality mineral supplements.

"We continue to research product lines that return an investment and save labor resources."
Warren Woroniecki, Owner

From Conception to Consumption...

- **Cow Calf & Yearling Program-** Starting 90 days before calving with Prairie Nutrition Center's line of products, producers can support colostrum quality, calf vigor and placental cleanout.
- **Beef Feedlot Program-** Producers can support the increased metabolism of nutrients, superior immunity and enhanced rumen function of their feedlot herd.
- **Forage Max Program-** With PNC's line of Forage Max Minerals, cattle will spend more time ruminating and less time eating, allowing the producer to utilize their forages, increase average daily gain on calves and yearlings and maintain milk production on the beef cow.

PRAIRIE NUTRITION CENTER INC.

Warren & Jodie Woroniecki
7075 28th St
Hebron, ND 58638
877-PNC-COWS (877-762-2697)
pncinc@westriv.com
www.PNCCOWS.com

CANNING

All exhibits in this division must be processed according to the current USDA recommendations. All exhibits must include name of product, date canned, type of pack, method of processing, length of time processed & pounds of pressure. Unlabeled jars will not be judged. All exhibits must be displayed in standard home canning jars, with lid and ring, and include a written recipe.

DIVISION B

Fruits
200 - Apple
201 - Berries
202 - Cherries
203 - Peaches
204 - Plums
205 - Rhubarb
206 - Pie Filling
207 - Any Other, please label

Jams/Jellies (No freezer jams)
210 - Apple
211 - Bull berry
212 - Cherry
213 - Chokecherry
214 - Juneberry
215 - Plum
216 - Raspberry
217 - Strawberry
218 - Strawberry/Rhubarb
219 - Any Other, please label

Vegetables
220 - Beans
221 - Beets
222 - Carrots
223 - Corn
224 - Mixed Vegetables
225 - Tomato Juice
226 - Tomatoes
227 - Spicy Tomato Sauce
228 - Salsa
229 - Any Other, please label

Pickles/Relishes/Sauces
230 - Beet Pickles
231 - Bread & Butter Pickles
232 - Cucumber, Sweet
233 - Dill Pickles
234 - Mixed Pickles
235 - Relish
236 - Any Other, please label

***Meats**
250 - All Meats
***(2 entries allowed for this lot only)**

2019 open class

HOME ECONOMICS

NEEDLEWORK

DIVISIONS: C-1 (Adult) // C-2 (Teen & under) // C-3 (Preteen) // C-4 (70 & older)

Clothing
300 - Blouses/Shirts
302 - Dresses
303 - Pants/Shorts
304 - Skirts
305 - Sleepwear
306 - Any Other, please label

Bed - Quilt - Crib Quilts
310 - Pieced, hand quilted
311 - Pieced, machine quilted
312 - Appliqued, hand quilted
313 - Appliqued, machine quilted
314 - Pieced, tied

Wall Hangings
320 - Pieced, hand quilted
321 - Pieced, machine quilted
322 - Appliqued, hand quilted
323 - Appliqued, machine quilted

Other, Quilted Items
(Table Runner Placements, Tree Skirts, Stockings, Pillows, Tote Bags, Potholders, etc.)
330 - Pieced, hand quilted
331 - Pieced, machine quilted
332 - Appliqued, hand quilted
333 - Appliqued, machine quilted

Knitting
340 - Afghan
341 - Doily
342 - Hat/Cap
343 - Scarf
344 - Sweater
345 - Any Other, please label

Crocheting
350 - Afghan
351 - Doily
352 - Hat/Cap
353 - Scarf
354 - Sweater
355 - Tablecloth
356 - Any Other, please label

Embroidery
360 - Counted Cross Stitch
361 - Cross Stitch
362 - Crewel
363 - Hardanger
364 - Latch Hook
365 - Needlepoint
366 - Plastic Canvas
367 - Quickpoint
368 - Any Other, please label

Home Accessories
380 - Blanket
381 - Decorative Pillow, all kinds
382 - Dresser Scarf or Table Runner
383 - Pillow cases (2)
384 - Rugs
385 - Towels, kitchen

Your family needs more room to grow.

The right mortgage can make it possible.

Apply online at capcu.org or call 701.255.0042 to get your prequalification letter!

Capital credit union

Grow With Us

EQUAL HOUSING OPPORTUNITY Insured by NCUA. NMLS# 423050.

2019 open class

HOME ECONOMICS

HANDICRAFTS

DIVISIONS: D-1 (Adult) / D-2 (Teen & under) / D-3 (Preteen) / D-4 (Preschool) / D-5 (70 & older)

400 - Artificial Flowers, arrangement
401 - Beading
402 - Candles
403 - Centerpieces
404 - Decoupage Item
405 - Dolls, all kinds
406 - Dough Art/Clay Molding
407 - Foam Art
408 - Jewelry – other than beading
409 - Leathercraft
410 - Macrame
411 - Metal Craft
412 - Models (model boxes)
413 - Stationary or Card Designing
414 - Stained Glass or Glass Etching
415 - String Art
416 - Stuffed Toys
417 - Decorated Shirt, not painted
418 - Wall Hangings, other than mentioned
419 - Wheat Weaving
420 - Whiteware
421 - Wood Burning
422 - Wood Lathe
423 - Wood Carving
424 - Wood Construction - large
425 - Wood Construction - small
426 - Holiday Ornament
427 - Holiday Decoration, other than mentioned
428 - Scrapbooking
429 - Any other, please label

ART

Pictures must be wired for hanging and have matting or hard backing.

DIVISIONS: D-1 (Adult) / D-2 (Teen & under) / D-3 (Preteen) / D-4 (Preschool) / D-5 (70 & older)

500 - Acrylic, mini canvas
501 - Acrylic, scene or still life
502 - Calligraphy
503 - Chalk
504 - Charcoal
505 - China Painting
506 - Collages
507 - Ink or Ballpoint
508 - Murals or Posters
509 - Oil, mini canvas
510 - Oil, scene or still life
511– Pastel or Crayon
512 - Pencil, Lead or Colored
513 - Rosemaling
514 - Tole or Decorative
515 - Magic Marker
516 - Scratch Board
517 - Water Color
518 - Painting on Glass
519 - Painting on Shirts
520 - Adult Coloring Design Page

THANK YOU TO OUR 2019 BUCKLE SPONSORS:

Prairie Winds Livestock, Friesz Livestock, Pulse USA, Johnson's Vet Clinic, Crown Argo, TK Veterinary Clinic, Kaelberer Simmentals, Kreidt Farms, Ashgrove Dairy, Pahlke Steel, Southwest Ag, Prairie West Meats, Kunz Farms, Thompson Performance Quarter Horses.

For These 2019 Buckles:

Champion Market Lamb
Champion Market Goat
Champion Gelding
Champion Junior Dairy
Champion Ewe
Champion Breeding Meat Goat
Champion Mare
Champion Senior Dairy
Champion Ram
Champion Market Hog
Champion Heifer
Junior Overall Showman
Champion Dairy Goat
Champion Gilt
Champion Steer
Senior Overall Showman

PHOTOGRAPHY

DIVISIONS: F-1 (Adult) / F-2 (Teen & under)

600 - Animals
601 - Candid
602 - Portraits
603 - Scenic
604 - Photo Story
605 - Photojournalism
606 - Still Life or Contemporary
607 - Pure Nature
608 - Morton County Fair
609 - Miscellaneous

DIVISION G, H, & I: Please include name of flowers or variety of vegetable. (For Example: Harmony Marigolds and Cavalier Tomatoes) Bring containers for flowers. Containers will NOT be judged in lots 700—726.

FLOWERS

DIVISION G

Annuals (6 open blooms unless noted)
700 - Asters
701 - Bachelor Buttons
702 - Cosmos
703 - Dahlia, 1 large
704 - Gladiolus, small, 1 stalk
705 - Gladiolus, large, 1 stalk
706 - Marigolds, small
707 - Marigolds, large
708 - Nicotiana, 3 stems
709 - Pansies
710 - Petunias, single
711 - Petunias, double
712 - Snapdragons, 6 stalks
713 - Sunflowers, 3 stems
714 - Sweet Peas
715 - Violas
716 - Zinnias

Perennials (6 open blooms, unless noted)
720 - Daisies
721 - Hollyhocks, single or double, 3 stems
723 - Phlox
724 - Roses, tea rose
725 - Roses, shrub, 3 stems
726 - Any Other, please label

Potted Plants
730 - Dish or Bowl Garden, indoors
731 - Dish or Bowl Garden, outdoors
732 - Flowering House Plant, 1 kind
733 - Foliage House Plant
734 - Fresh Cut Flowers, arrangement
735 - ND Wild Flowers & Grasses, arrangement
736 - Outdoor Potted Plant

PRAIRIE WEST MEATS
401 1st Street South - New Salem, ND 58563
<><><><><>
(701) 843 - 8723

GRAINS

DIVISION H

900 - Barley, ½ peck
901 - Field Corn, 6 stalks
902 - Field Corn, Irrigated, 6 stalks
903 - Flax, ½ peck
904 - Oats, ½ peck
905 -Wheat, ½ peck
906 - Sheaves, 2" size
907 - Sunflowers, confectionery
908 - Sunflowers, oil
909 - Any Other, please label

VEGETABLES

DIVISION I

750 - Beans, green 6 pods
751 - Beans, yellow 6 pods
752 - Beets, 4
753 - Broccoli, 1 head
754 - Cabbage, 1 head
755 - Carrots, 6
756 - Cauliflower, 1 head
757 - Cucumbers, pickling 4
758 - Cucumbers, slicing 4
759 - Dill, 6 seed heads
760 - Garlic, 6 bulbs
761 - Kohlrabi, 3 bulbs
762A - Onions, white 6
762B - Onions, yellow 6
762C - Onions, red 6
763 - Peas, 6 pods
764 - Peppers, hot 3
765 - Peppers, sweet 3
766 - Potatoes, red 4
767 - Potatoes, white 4
768 - Pumpkin, 1
769 - Radishes, 6
770 - Rhubarb, 6 stalks
771 - Squash, summer, 1
772 - Squash, zucchini, 1
773 - Tomatoes, 4
774 - Tomatoes, cherry or pear, 12
775 - Watermelon, 1
776 - Sweet Corn - 3 ears
777 - Any Other, please label
781 - Garden Collection (5 different vegetables)

INSTRUCTIONS FOR PREPARING VEGETABLES AND FRUIT FOR EXHIBIT CAN BE FOUND AT:

www.mortoncountyfair.com

2019 open class

HOME ECONOMICS

FRUITS

DIVISION J

790 - Apples, 6
791 - Cherries, tame 12
792 - Crabapples, 12
793 - Juneberries, 1 pint
794 - Plums, tame 12
795 - Raspberries, 1 pint
796 - Strawberries, 1 pint
797 - Any Other, please label

CERAMICS

DIVISIONS: K-1 (Adult) // K-2 (Teen) // K-3 (Preteen) // K-4 (Preschool)

800 - Ceramics, hand-built
801 - Ceramics, air brush
802 - Ceramics, chalk
803 - Ceramics, decal
805 - Ceramics, stained
806 - Ceramics, antique stained
807 - Ceramics, translucent (oil base)
808 - Ceramics, translucent (water base)
809 - Any Other, please label

Age Divisions: Adult (19 & older) Teen (13-19) Preteen (6-12) Preschool (5 & under)

AWARDS: (blue) 1st place-$4.00
(red) 2nd place-$2.50
(white) 3rd place-$1.00
4th place-green ribbon

PURPLE RIBBONS are awarded to the best entry overall in each division. Morton County Fair Board has donated $10 to each purple ribbon winner.

We have *ALL* of your farming, ranching, poultry, equine & pet needs covered!

RIVER AG
2584 Industrial Dr. // Washburn, ND
(701) 462 - 7333

THE FIELD BAR

The Field Specials

Happy Hour: Monday - Friday // 4 - 6pm // $1 off drinks and beers

Monday: First Responders Night // 7 - 9pm // Happy Hour specials for our heroes

Tuesday: Men's Night // 7 - 9pm // Happy Hour specials for the guys

Wednesday: Ladies Night // 7 - 9pm // Happy Hour specials for the gals

Thursday: Teachers Night // 7 - 9pm // Happy Hour specials for all faculty staff

506 Main Ave., New Salem, ND

@TheFieldNS

Book your Weddings, Showers, Anniversary Parties & Birthday Parties with us!

Meatball Dinner.....1st Monday of every month

Steak Night ..... 3rd Tuesday of every month

Spaghetti Night ..... 3rd Thursday of every month

Roast Turkey Dinner.....Last Wednesday of every month

Basket Night .....Every Friday

Club Night .....Every Saturday

BINGO .....Thursday, Friday & Saturday at 5:30 PM

FREE BINGO .....Tuesday at 2:00 PM

Reach us to book your next event @

701-663-3645

Mandan Eagles // Aerie 2451 // 1400 Collins Ave // Mandan, ND 58554

LIBERTY TRUTH JUSTICE EQUALITY FOE

Mandan Eagles is an OPEN CLUB

MORTON COUNTY Soil Conservation District

The Morton County Soil Conservation District is happy to help you with your conservation needs.

Our Mission is "To help the residents of Morton County protect its natural resources through education, financial and technical assistance."

Morton County Soil Conservation District supports the Five Soil Health Principles:

1. Soil Armor
2. Minimizing Soil Disturbance
3. Plant Diversity
4. Continual Live Plant/Root
5. Livestock Integration

Please visit our website at www.mcscd.com and like us on Facebook for information on all of the services we offer.

If you wish to be added to our newsletter mailing list, which includes an annual report, please call us at (701) 667-1163 ext. 3, message us on Facebook, or visit our website!

Like Us On facebook

Security First Bank®
OF NORTH DAKOTA

Bismarck 222-4444 • **Center** 794-8758 • **Mandan** 667-7000 • **New Salem** 843-7521

Proudly supporting agriculture for over 90 years!

Experience You Trust. Service You Deserve.

www.securityfirstbank.bank

Equal Housing Lender · Find us on Facebook · Member FDIC

Grow TO YOUR Potential

Starion Bank is family-owned, just like your operation. We understand the unique challenges of farming and ranching and are here to take you and the next generation farther.

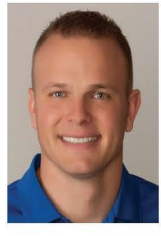

Lee Weisbeck
Market President
701-226-8518

Todd Neurohr
Ag Banking Manager
701-400-0604

James Reiner
Agribusiness Banker
701-527-8188

Nevada Silha
Agribusiness Banker
701-206-0100

Starion Bank

109 1st St NW | Mandan | starionbank.com | Member FDIC

2019 open class

LIVESTOCK

~Saturday, August 3rd Show Time 8:30am - Shows will be done one at a time with the next category beginning when the previous is finished. Order: Swine, sheep, dairy goats, meat goats & beef.

~Sunday, August 4th Show Time 8:00am – Show Order: Swine, sheep, meat goats, & beef.

RULES FOR ANIMAL EXHBITS: Entries may be for either Junior (8-21) or Open Class or both.
MORTON COUNTY FAIR is a Junior Beef, Swine, and Lamb Point show participant. Livestock Show is an open show. All divisions will be run by state rules. **A BEST KEPT STALL AWARD WILL BE GIVEN OVERALL!**

DEPARTMENT - A - DAIRY CATTLE

1st Place $14.00
2nd Place. 12.00
3rd Place 10.00
4th Place 8.00

DAIRY CLASSES FOR THE MORTON COUNTY FAIR & WESTERN DISTRICT BLACK AND WHITE SHOW

Show Time Saturday, August 3rd: 9:00am

Class 1 - Junior Heifer Calf born after Feb. 28, 2019
Class 2 - Winter Heifer Calf born after Nov. 30, 2018 - before March 1, 2019
Class 3 - Fall Heifer Calf born after Aug. 31, 2018 - before Dec. 1, 2018
Class 4 - Summer Yearling Heifer born after May 31, 2018 - before Sept. 1, 2018
Class 5 - Spring Yearling Heifer born after Feb. 28, 2018 - before June 1, 2018
Class 6 - Winter Yearling Heifer born after Nov. 30, 2017 - before March 1, 2018
Class 7 - Fall Yearling Heifer born after Aug. 1, 2017 - before Dec. 1, 2017
Class 8 - 2 year old Cow born after Aug. 31, 2016- before Sept. 1, 2017
Class 9 - 3 year old Cow born after Aug. 31, 2015 - before Sept. 1, 2016
Class 10 - 4 year old Cow born after Aug. 31 2014 - before Sept. 1, 2015
Class 11 - 5 year old Cow born and older Born before Sept. 1, 2014
Class 12 - Dry cows, any age

DEPARTMENT - B - BEEF CATTLE

1st Place $14.00
2nd Place. 12.00
3rd Place 10.00
4th Place 8.00

SUPREME HEIFER - $500
RESERVE SUPREME HEIFER - $250
Class 1 - Heifers (Born Jan - Feb 2018)
Class 2 - Heifers (Born after Mar 1, 2018)
Class 3 - Heifer Calves (Born after Jan 1, 2019)
Class 4 - Bull Calves
Class 5 - Cow Calf, any age
*2 entries per lot, per breed, per exhibitor,

DEPARTMENT - C - MARKET STEER

Class 1 - Market Steer
$500 CHAMPION OVERALL STEER
$250 RESERVE OVERALL STEER

DEPARTMENT - D - HOGS

1st Place $14.00
2nd Place. 12.00
3rd Place 10.00
4th Place 8.00

Class 1 - Market Hogs 220 lbs. & Up
Lot 1 - Gilt
Lot 2 – Barrows
Xbred Barrows
Registered Barrows
Class 2 - Breeding Gilts
Lot 1 - Registered
Lot 2 - Grade

GRAND CHAMPION MARKET HOG.....$300
RESERVE CHAMPION MARKET HOG $150
GRAND CHAMPION BREEDING GILT.....$300
RESERVE CHAMPION BREEDING GILT. $150

Grade A price will be paid to exhibitors for up to 2 milkings at the fair. A scale will be provided to weigh the milk. The producers will be on their honor system on how much milk comes from each cow.

NEW SALEM VETERINARY CLINIC

1109 N. 8th Street, New Salem, ND 58563
701-843-8020

Chad Wild, DVM
Amanda Uran, DVM Blake Aiton, DVM

2019 open class

LIVESTOCK

PRE - REGISTRATION REQUIRED
FOR ALL LIVESTOCK AT
www.mortoncountyfair.com prior to July 27th
After July 27th call Jackie Buckley 701-391-7113

DEPARTMENT - E - SHEEP

1st Place $14.00
2nd Place. 12.00
3rd Place 10.00
4th Place 8.00

Breeding Sheep (2 entries per lot, per breed, per exhibitor)
Class 1 - Registered
(All available breeds will be recognized)
Class 2 - Grade
Lot 1 - Ram Lambs
Lot 2 - Rams (1yr. and under 2)
Lot 3 - Ewe Lambs
Lot 4 - Ewes (1 yr. and under 2)

MARKET LAMBS 90 lbs. & UP

Class 1 - Market Ewe Lambs
Class 2 - Market Wether Lambs
GRAND CHAMPION MARKET LAMB $300
RESERVE CHAMPION MARKET LAMB $150
CHAMPION RAM, EWE $300
RESERVE CHAMPION RAM, EWE $150

DEPARTMENT - F - HORSES

1st Place $14.00
2nd Place. 12.00
3rd Place 10.00
4th Place 8.00

Show Time Saturday, August 3rd: 8:30am

~Clothes and person are neat and clean
~Compliance with dress code
~Individuals who exhibit may wear attire that is appropriate for the style of horse being shown.
~A long sleeved shirt is required as well as western boots or hunting boots. A western hat, helmet or derby to match the style of horse is appropriate.
~We will be following ND 4-H Horse Show Rules.

Class 1 - Showmanship Halter Class, any breed
JR. GRAND Lot 1 - 6 yrs. and under
Lot 2 - 7 yrs. to 9 yrs.
Lot 3 - 10 yrs. to 13 yrs.
SR. GRAND Lot 4 - 14 yrs. to 18 yrs.
Lot 5 - 19 yrs. and over
Class 2 - Mare 1 Grand Champion
Lot 1 - foaled 2019
Lot 2 - foaled 2018
Lot 3 - foaled 2017
Lot 4 - foaled 2016
Lot 5 - foaled 2015 or before

If competing in Class 2 Mares - not eligible for Class 3 Broodmare and visa-versa.

Class 3 - Broodmare
- Foal produced current or previous year
Class 4 - Gelding 1 Grand Champion
Lot 1 - foaled 2019
Lot 2 - foaled 2018
Lot 3 - foaled 2017
Lot 4 - foaled 2016
Lot 5 - foaled 2015 or before
Class 5 - Pony Mare (48" and under)
Class 6 - Pony Stallion (48" and under)
Class 7 - Pony Gelding (48" and under)
Class 8 - Draft Horses - all breeds
Lot 1 - Mares
Lot 2 - Geldings
Class 9 - Western Pleasure - Jr.
Class 10 - Western Pleasure - Sr.

***WILL PLACE ONE GRAND CHAMPION PER CLASS**

CHAMPION STOCK, DRAFT & PONY.....$200
RES CHAMPION STOCK, DRAFT & PONY ..$125

McQuade
Distributing Co., Inc.
"Quality Sales and Service Since 1947"
www.mcquades.com

DEPARTMENT - G - RABBITS

1st Place $5.00
2nd Place. 4.00
3rd Place 3.00

Judging Thursday, August 1st: 1:00pm

Breeding:
*All Breeds will be shown together.
1731 - Junior Buck (under 6 months)
1732 - Senior Buck (6 months & older)
1741 - Junior Doe (under 6 months)
1742 - Senior Doe (6 months & older)

Market:
In some breeds, weight will be determined by ideals for breed. Rabbits in a pen cannot be shown in individual lots.
1751 - Small fryer, 2 ½ - 4 lbs., up to 65 days
1752 - Pen of three small fryers, 2 ½ - 4 lbs. up to 65 days
1753 - Large fryer, up to 5 ½ lbs.
1754 - Pen of 3 large fryers, 4-5 ½ lbs.
1755 - One roaster, more than 5 ½ lbs. under 8 months
1756 - One roaster, more than 5 ½ lbs. more than 8 months
1767 – Rabbit as a pet

***Showmanship age as of Sept. 1, 2018:**
Juniors: 13 yrs. & Under
Senior: 14 yrs. to 21 yrs.

EXHIBITORS:

~You must own your own animal you are showing.

~You must register before judging.
~Due to the increased number of animals, we ask that you bring generators to run fans, blowers, etc.

DEPARTMENT - H - GOATS

1st Place $14.00
2nd Place. 12.00
3rd Place 10.00
4th Place 8.00

DAIRY GOATS:
Lot 1 - Doe, born Jan. - Mar. 31, 2019
Lot 2 - Doe, born Aug. - Dec. 31, 2018
Lot 3 - Doe, in milk under 2 yrs.
Lot 4 - Doe, 2 yrs. & under 3 yrs.
Lot 5 - Doe, in milk 3 to 5 yrs.
Lot 6 - Doe, in milk 5 yrs. & older
Lot 7 - Dry Doe any age
Lot 8 - Buck, born on or after Jan. 1, 2019
Lot 9 - Best Udder
CHAMPION DAIRY GOAT $300
RESERVE DAIRY GOAT $150

MEAT GOATS:
Lot 1 - Doe, born Feb. 1, 2019 and after
Lot 2 - Doe, born Dec. 2018 to Jan. 2019
Lot 3 - Yearling Doe, Sept. 2017 - Nov. 2017
Lot 4 - Two year old doe Aug. 2016 and older
Lot 5 - Doe more than 2 years old
Lot 6 - Buck, born Mar. 1, 2019 and after
Lot 7 - Buck, born Jan. 1 - Feb. 28, 2019
Lot 8 - Buck, born Aug. 1 - Dec. 31, 2018
Lot 9 - Whether, market goat
Lot 10 - Doe, market goat
*Meat goats divided into Purebred, Percentage & Commercial Lots
CHAMPION MEAT GOAT.....$300
RESERVE MEAT GOAT $150
CHAMPION BREEDING MEAT GOAT.....$300
RES CHAMPION BREEDING MEAT GOAT.....$150

It is highly recommended that all dairy goats **NOT** have horns.
Scrapie Tags - All goats except market wethers must have scrapie tags. Goats that have breed registration tattoos will be allowed to exhibit in lieu of scrapie tags.

Representing Morton, Mercer & Oliver counties!

33 DISTRICT REPUBLICANS

ND GOP North Dakota

Political ad paid for by District 33 Republicans || Fred Stern, Chair

DEPARTMENT - I - CHICKENS

1st Place $5.00
2nd Place. 4.00
3rd Place 3.00

CHICKENS:
1621 - Cockerel
1622 - Pullet
1623 - Trio of young birds - 1 male, 2 female
1624 - Cock, more than 1 yr. old
1625 - Hen, more than 1yr. old
1626 - Trio of birds, more than 1 yr. old
-1 male, 2 female

CHICKEN - Egg Production:
1641- Three pullet
1642- Three hens-more than 14 months of age

CHICKEN - Market:
1651 - Three lightweights, under 5 lbs.
1652 - Three heavyweights, more than 5 lbs.

CHICKEN - Breeding Bantams:
1611 - Cockerel
1612 - Pullet
1613 - Trio of young birds -1 male, 2 female
1616 - Cock, more than 1 yr. old
1617 - Hen, more than 1 yr. old
1618 - Trio of birds, more than 1 yr. old
1 male, 2 female

TURKEYS:
1661 - Male
1662 - Female
1663 - Breeding pair
1664 - Market, 1 bird under 1 yr. old

GEESE:
1671 - Male
1672 - Female
1673 - Breeding pair, male & female
-more than 1 yr. old
1674 - Market, 1 bird under 1 yr. old

DUCKS:
1681 - Male
1682 - Female
1683 - Breeding pair, male & female
-more than 1 yr. old
1684 - Market, 1 bird under 1 yr. old

Guinea:
1691 – Male
1692 – Female

Pigeon:
1695 – Male
1696 – Female
1697 – Breeding Pair

Hobby – Other:
1698 – Male
1699 – Female

REQUESTED TESTING OF POULTRY:

Poultry Show will be held on Aug. 1st of the Achievement Days/County Fair.
All poultry (chickens, ducks, geese and turkeys, i.e. anything with feathers) will need to be tested before being allowed to show at all fairs/achievement days in ND starting in 2013. Should one or more of the poultry operations in ND experience a serious disease outbreak, federal indemnity to commercial and non-commercial poultry owners could be withheld, due to noncompliance with federal testing requirements and could be a serious financial loss to the state's poultry producers. There may be spot checking of local fairs and the ND State Fair by state or federal employees. Below are the requirements regarding the pullorum testing requirements for exhibition/show poultry. *Poultry purchased within 4 months are exempt from this testing requirement if they have been purchased from a NPIP flock and have not been mixed with other non-tested chickens. An example would be you purchased your chicks from TSC, Fleet-Farm or other NPIP suppliers. You can take the Poultry Exhibition Statement of Origin form available from the extension office or the ND Dept. of Agriculture, have your dealer fill out the from and you're set for showing. These poultry will need to be banded. If you have older chickens (over 4 months old), then they will have to be tested 30 days before showing. All older chickens in your flock must be tested, even ones that will not come to the fair. Testing must be performed by a certified person. Once tested, the bird must have a band attached to a leg. There are special bands available but for ease, a plastic wire tie would work as long as it's been numbered. (A fine tipped permanent marker could be used.)

New Salem Pharmacy // Glen Ullin Pharmacy
Dan Churchill, Owner
(701) 843-7563 // (701) 348-3303
Proud sponsors of the Morton County Fair!

ALL TRAILERS MUST BE PARKED IN DESIGNATED TRAILER PARKING.

VETERINARY NOTICE: The veterinarians phone number will be posted in the barns. Clients are responsible for all bills.

Exhibitors need to furnish their own bedding for cages.

POULTRY AND RABBIT CAGES: ALL ANIMAL CAGES MUST BE CLEANED & INSPECTED BEFORE PREMIUM CHECKS ARE HANDED OUT.

All cages need to be carried up to the sheep barn and stacked in the NW corner.

Health Requirements: If a contagious disease is found, the Morton County Fair Board, with consultation of a veterinarian, reserves the right to decide whether an animal will be dismissed or not.

JUNIOR POINT SHOW

Saturday, August 3rd - Junior Point Show will be included with the Open Class show, the same as in previous years. Check in with Barn Bosses upon arrival. Check in prior to 8:00 AM on Saturday. Showmanship will be judged while all classes are being judged. Check in with Jackie Buckley Friday, August 2nd 8am-7pm.

Sunday, August 4th - Entry fee for show is $10 per head on Sunday. Register and pay online at www.mortoncountyfair.com before July 27th. Sunday show will include swine, sheep, meat goats and beef. There will be NO showmanship on Sunday. Check in with Jackie Buckley by Saturday, August 3rd, at 5pm.

2019 BARN BOSSES

Horses: Peggy Brandt

Pigs, Sheep & Goats: Jackie Buckley & Taylor Friesz

Beef: Taylor Friesz

Chicken & Rabbits: Wayne Seeman, Angie Doll & Brianna Letzring

Dairy: Anita Hoger, Sheldon Brandt & Kristi Klusmann

Need answers?

Ask your Nodak Insurance agent.

Your Nodak Insurance agent is focused on our community right here, not across the country. So the answers to your insurance questions are right here in front of you.

Scott Wilkens
2718 Memorial Hwy.
Mandan • **663-1182**
swilkens@nodakins.net

Nodak Insurance Company

Dental Associates, Inc.

Dr. A.G. Malaktaris • Dr. N.M. Duckwitz • Dr. M Maier

A.G. MALAKTARIS, DDS
NICOLE DUCKWITZ, DDS
MIKE MAIER, DDS

- Crowns And Bridges
- Root Canals
- Partials And Dentures
- Teeth Whitening
- Fillings
- Dental Implants
- Extractions
- Cleanings

Emergency & New Patients Welcome

www.dentalassociatesmandan.com
701-663-7545 • Toll Free: 800-732-6912
204 3rd Ave NW • Mandan

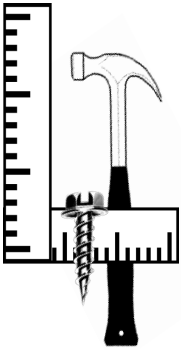

SCHLOMER CONSTRUCTION

We build Homes Not Houses

All Types of Remodeling and New Construction.

Dana Schlomer: (701) 400 - 4379 or (701) 663 - 3845

Fitterer Gas & Oil, Inc.

3845 Highway 21 East, Flasher, ND 58535

Lee Fitterer, Owner
Phone: (701) 597 - 3914
Fax: (701) 597 - 3075

BULK GAS, FUEL,
PROPANE, & MOTOR OIL

TESORO
60 years of service

HOMEMADE PIZZA - DINE IN OR CARRY OUT

KELSCH RUFF KRANDA NAGLE & LUDWIG
Attorneys at Law

Arlen M. Ruff PC
Todd D. Kranda PC**
Garrett D. Ludwig PC**
Nick M. Schmitz
Thomas D. Kelsch PC
Daniel J. Nagle PC***
Alexander S Kelsch PC

** Licensed in Minnesota
*** Licensed in South Dakota

www.kelschlaw.com
103 Collins Avenue * PO Box 1266 Mandan ND 58554-7266
Phone: 701-663-9818 Toll Free: 888-663-9818 Fax: 701-663-9810

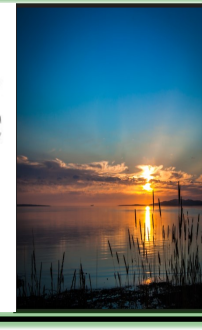

COME SEE US FOR ALL YOUR GRAIN, FEED, SEED AND AGRONOMY NEEDS!

CHS | SWG Southwest Grain

Southwest Grain in New Salem

Call us at (701) 843-7555 or SWGRAIN.COM

We also offer all your nutritional feed needs as well as rolling, mixing and delivery.

Curtis RUD OIL

New Salem,ND

\\ Farm - Home - Commercial //

Propane delivery, tank sales & installation
Bulk Gas, Fuel & Oil

1-800-430-7508
OR
701-843-7508

Mobil

1310 N. 8th st.
New Salem, ND

Chevron

Muddy Creek Specials

Open Monday-Saturday @ noon // Grille open until 8pm daily *including kids menu*

Happy Hour: Monday - Friday // 2-4pm // $1 off drinks and beers

Men's Night Mondays: 7 - 9 pm // Happy Hour specials for the guys

Ladies' Night Thursdays: 7 - 9pm // Happy Hour specials for the gals

110 Main Street, Almont, ND **@MuddyCreekSaloonAlmont**

Gas - Diesel - Oil - Propane - Bait - Hunting and Fishing Licenses - Pizza - Snacks - Burgers - Souvenirs

Curtis RUD OIL New Salem, ND

RUD'S I-94 Mobil

Exit 127, I-94 New Salem ND
Phone 843-7508

SOUTHWEST MUTUAL INSURANCE COMPANY

Celebrating 119 Years of Service... 1900-2019

SERVING THE FOLLOWING COUNTIES:
Adams, Billings, Bowman, Burleigh, Dunn, Golden Valley, Grant, Hettinger, Kidder, McKenzie, McLean, Mercer, Morton, Mountrail, Oliver, Sioux, Slope, Stark and Williams.

S/W

108 N 4th Street
PO Box 69 -New Salem, ND
(701)843-7640 * 1-800-642-6090
Fax (701) 843-8106
www.southwestmutualins.com

A GRINNELL MUTUAL MEMBER

New Salem

& Glen Ullin

Ph#: 843-NAPA

600 Main Ave.

&

Ph #: 348-3785

104 E Street South

NAPA

Auto Parts ®

AS LONG AS THERE'S WORK...
There is a need for strength, innovation and helping hands.
Building a community is a job we all share,
and we're proud to play a part.
Bobcat
DOOSAN
Bobcat.com
One Tough Animal