

5

Center  
Sec. 36

John Overbeck

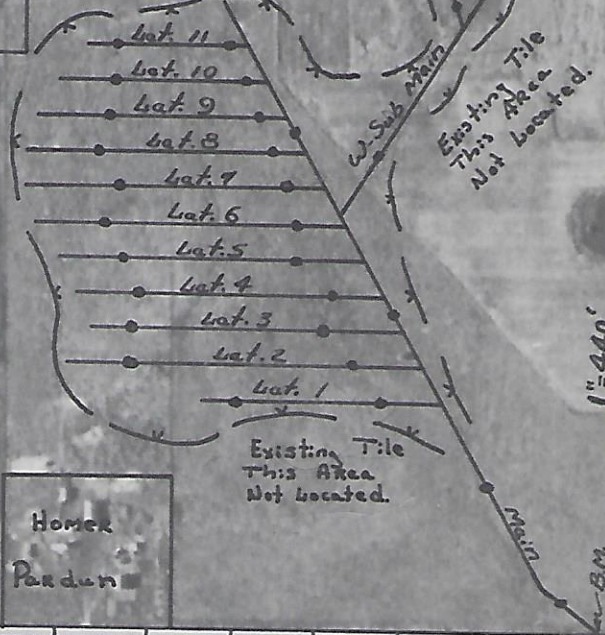

— LEGEND —

- Farm Boundary —————
- Permanent Fence ——— x ——— x ——— x ———
- Existing Tile Line ——— o ——— o ——— o ———
- Proposed Tile Line ——— o ——— o ——— o ———
- New Tile Installed ——— o ——— o ——— o ———
- Existing Deep Ditch ——— :: ——— :: ——— :: ——— ::
- Proposed Deep Ditch ——— :: ——— :: ——— :: ——— ::
- Existing Shallow Ditch ——— > ——— > ——— > ——— >
- Proposed Shallow Ditch ——— > ——— > ——— > ——— >

SECTION 36  
 TOWNSHIP 95 N RANGE 21 W  
 COUNTY Cerro Gordo STATE Iowa  
 COOPERATOR Homer Pardun  
 COOPERATING WITH Iowa S.C.D. #89  
 SURVEYED BY L. Kitteson

CONSTRUCTION REPORT

Date Installed 8-8-55  
 Contractor Melvin Skoage  
 Staked By H. Pardun, D. Hansen, K. Kitteson  
 Amount of Tile Installed 11,997'

Remarks: Survey for layout laterals # 1, 2, 3, 4, 5, 6, 7, 8, 9, 10, 11 By Bogardus

L. Kitteson  
 SIGNATURE DATE 1-10-56

As Built TILE DRAINAGE PLAN  
 U. S. DEPARTMENT OF AGRICULTURE  
 SOIL CONSERVATION SERVICE  
 H. H. BENNETT, CHIEF

REFERENCE: Field Book #8

CARTOGRAPHIC APPROVAL		TECHNICAL APPROVAL	
		<u>Mark Huntley</u>	
DESIGNED	DRAWN	CHECKED	DATE
<u>L. Kitteson</u>	<u>L. Kitteson</u>	<u>L. Kitteson</u>	
DRAWING NO.			
<u>3-N-</u>			
SHEET			<u>1 OF 1</u>