BLUES FIGURE #14
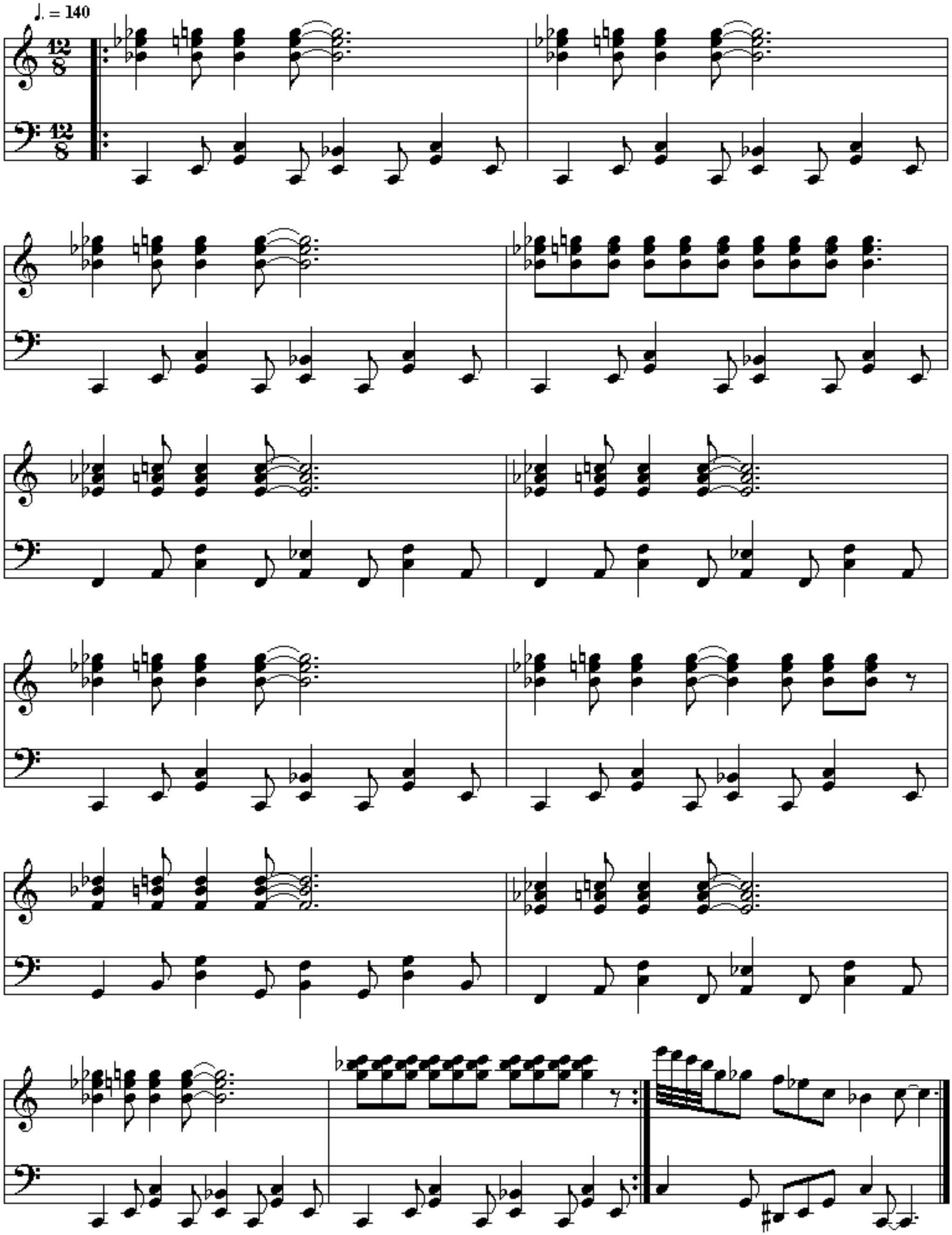
©H. John Henry