

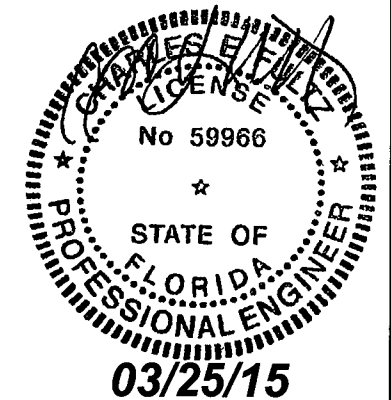

REAR EXTERIOR

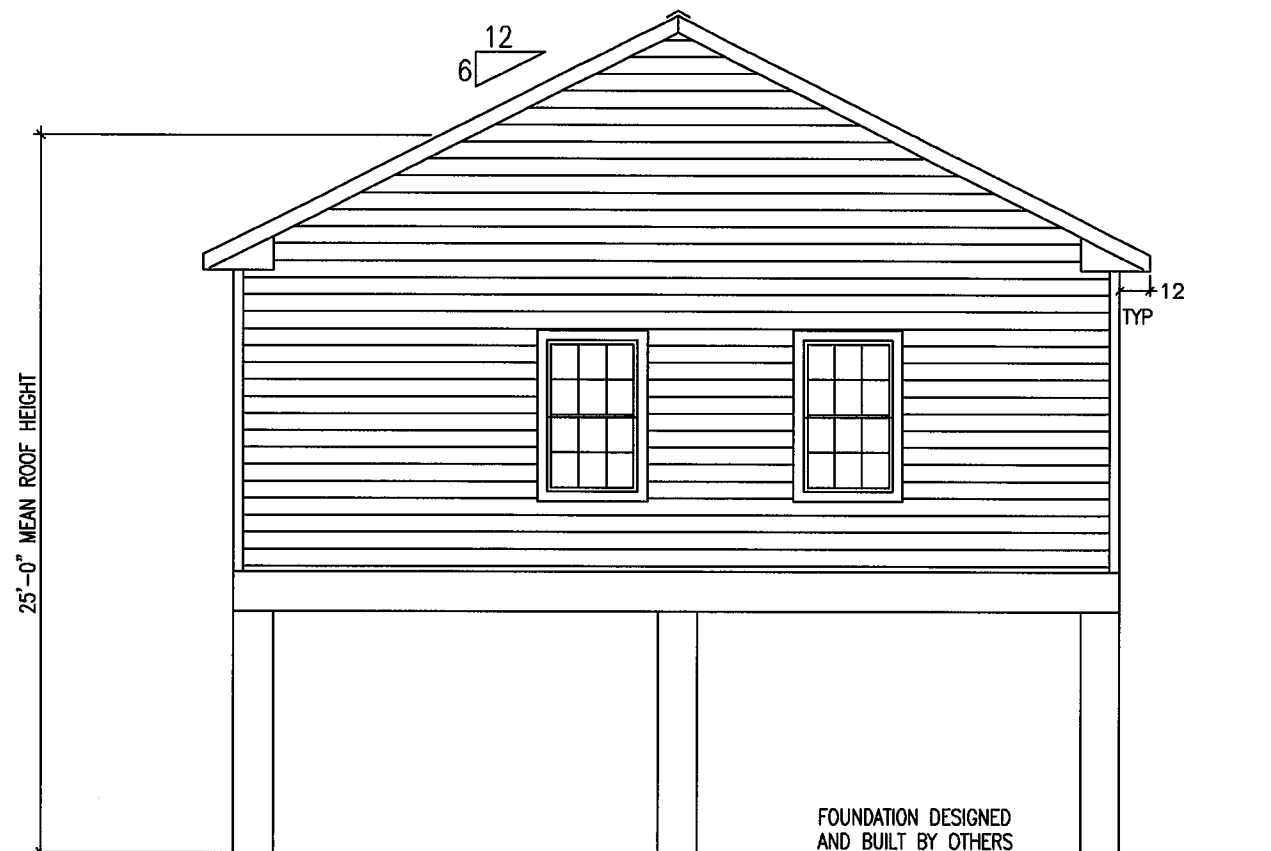

Building System Engineering, PLLC  
 149 Harbour Watch Blvd.  
 Leesville, SC 29070  
 Ph: (803) 808-3491



RIGHT EXTERIOR

1. SEE CROSS SECTION FOR METHOD OF ROOF VENTILATION
2. FOUNDATION ENCLOSURE (WHEN PROVIDED) MUST HAVE ONE SQUARE FOOT NET VENT AREA PER 1/150TH OF THE FLOOR AREA.
3. A 22"X36" MINIMUM CRAWL SPACE ACCESS AND A 6 MIL POLY GROUND COVER, SITE INSTALLED BY OTHERS AND SUBJECT TO LOCAL JURISDICTION.
4. STEPS, RAILS, & DECKS TO BE DESIGNED AND BUILT BY OTHERS ON SITE, IN ACCORDANCE WILL LOCAL CODES REQUIREMENTS AND INSPECTIONS.

These prints comply with the Florida Manufactured Building Act and adopted Codes and adhere to the following criteria:



Const. Type:	VB - unprotected
Occupancy:	R3
Allowable No. of Floors:	1
Wind Velocity:	180 MPH Vu1, 139 MPH Vasd, Exp. D
Fire Rating of Ext. Walls:	0 Hr
Plan No.:	MFT2437-ME603-530-108
Allow. Floor Load:	40 PSF
Approval Date:	3/25/2015
Manufacturer:	Destiny Industries, LLC

## FINER LINES DESIGN & CONSTRUCTION, INC

DATE: 2/26/15	3RD PARTY INSPECTION AGENCY
CODES: 2010 FBC	NTA INC
LABELS: FLORIDA	305 NORTH OAKLAND AVE
SCALE: NTS	NAPPANEE, IN 46550
	Contact: Dave Barts (574-773-2732)

MODEL: MFT2437-ME603-530-108	DRAWN BY: OLMSTED
------------------------------	-------------------

DRAWING: EXTERIOR ELEVATION	SHEET 3
-----------------------------	---------

ENGINEERING & PLAN DEVELOPMENT BUILDING SYSTEM ENGINEERING  
 149 HARBOUR WATCH BLVD.  
 LEESVILLE, SC 29070