# 2017-2018 Subscription Series Ticket Order Form

| Names (list all) | Philharmonic Subscription Series | | | Great Pianists of the World Series | | |
|---|---|---|---|---|---|---|
| | Adult $65 | 55+/Military $55 | Student $30 | Adult $90 | 55+/Military $80 | Student $45 |
| | ☐ | ☐ | ☐ | ☐ | ☐ | ☐ |
| | ☐ | ☐ | ☐ | ☐ | ☐ | ☐ |
| | ☐ | ☐ | ☐ | ☐ | ☐ | ☐ |
| | ☐ | ☐ | ☐ | ☐ | ☐ | ☐ |
| | SAVE 40% | | | SAVE 10% | | |

*over individual concert tickets*

Mailing Address _____

City/State/Zip _____

Phone _____

E-mail _____

Total Tickets $ _____

Save an additional10% when you purchase both series _____(-10%)

Additional Donation $ _____

Total Enclosed $ _____

Send check payment to:
Philharmonic Society of Belleville
116 N. Jackson St.
Belleville, IL 62220

For credit card purchases visit:
www.bellevillephilharmonic.org

The Belleville Philarmonic Society presented its first concert in 1867 and has been enriching the cultural life of St. Clair County ever since, making it the second-oldest continuously- performing orchestra in the nation. Your tax-deductible donations provide critical support for our mission in the community.

Original artwork by Gary Karasek

This program is partially supported by a grant from the Illinois Arts Council Agency.

Season Ticket Order Form Enclosed!

Find us on: facebook

www.bellevillephilharmonic.org

THE PHILHARMONIC SOCIETY OF BELLEVILLE
116 NORTH JACKSON STREET
BELLEVILLE, ILLINOIS 62220

NONPROFIT ORG
U.S. POSTAGE
PAID
BELLEVILLE, IL
PERMIT NO. 328

# PHILHARMONIC SOCIETY OF BELLEVILLE

## ROBERT HART BAKER, MUSIC DIRECTOR

## 2017-2018 Concert Season

**Join us for our 151st season of thrilling musical performances in Belleville. A season ticket guarantees you a seat at each of our six subscription concerts, featuring the Philharmonic Orchestra and Chorale PLUS three concerts by the Youth Orchestra.**

*For the Love of Music... since 1867*

**www.bellevillephilharmonic.org**
116 North Jackson Street, Belleville, IL 62220
618-235-5600

New series for 2017-2018!

## Great Pianists of the World

### Steinway Recital Series

by arrangement with Jack Price

Delight to performances by international virtuoso pianists. Be part of the St. Louis area's premier solo piano event.

Saturday, September 23, 2017, 7:30 PM

**Alex Slobodyanik**

*"He is an uncommonly polished keyboard virtuoso, flashy in technique but not in manner, poetic to a fault, musical beyond his years…an authoritative style, mechanical ease and gifts for musical rhetoric rare in pianists of any age."*
*-Daniel Cariaga, Los Angeles Times*

Saturday, January 13, 2018, 7:30 PM

**Ian Gindes**

*"...a real technical tour de force." - Fanfare*

*"...plays music by American composers in both popular and 'classical' realms with affection, energy, and keyboard brilliance... Gindes brings to each piece a freshness that prompts us to love this music anew."*

Saturday, March 24, 2018, 7:30 PM

**Elena Ulyanova**

*"You cannot deny the panache of Elena Ulyanova. She intensifies showpieces ...with all the restlessness of a wild breathing and rumbling volcano, which rarely slows down."*
*-Piano Wereld Magazine*

Sunday, April 29, 2018, 3:00 PM

**Lorraine Min**

*"…impeccable phrase-shaping, a crystalline sound…"*
*-The New York Times*

*"Admirable technique…"-The Washington Post*

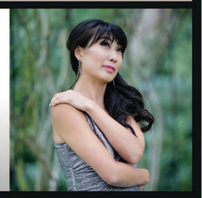

All Steinway Recital Series concerts will be held at St. Paul United Church of Christ, 116 West B St., Belleville, Illinois. Details at www.bellevillephilharmonic.org.