



**HEARTLAND**

## **Holstein Catalog**

Thursday, April 23, 2015

Friday, April 24, 2015

11:00 AM (CDT)

At the farm, Seneca, Kansas



**PREMIER**  
Complete Dispersal

*Jerry and Sue Spielman and Family ~ Heartland Jerseys, Seneca, Kansas*



We would like to take this opportunity to invite you to attend our Heartland Jerseys Complete Dispersal Sale on April 23 & 24.

We will be offering 590 head of Registered Jerseys and 110 head of Registered Holsteins. In recent years, our herd has ranked among the Top 25% of Jersey herds for JPI in the breed. After the previous genetic summary our herd had an average of +296M, +19F, +13P, +\$154CM, +\$146NM, and +\$127FM with a GJPI of +55 on 260 milking Jerseys.

Since we began Heartland Jerseys in 1988, we have set goals to develop our herd. We have strived to constantly improve the genetics of our herd by focusing on traits that improve milk production, components and longevity. Ideal herd health practices, cow (and calf) comfort and low somatic cell counts have always been top priority for us.

Along with our goals to move forward, long ago we mutually agreed that if/when the time came that we could no longer feel that we were taking an active part in the growth of the dairy, we would disperse the herd. Heartland Jerseys has literally been the heart of our life for 27 years, but we are ready to move on to the less stressful, slower paced lifestyle that we have worked towards all these years.

Thank you to all those who have helped us reach (and every now & then, exceed) our goals since 1988. You will forever hold a special place in the hearts of the owners of Heartland Jerseys!

We hope you will join us April 23 & 24 for our final sale.

*Jerry & Sue Spielman*

HEARTLAND



Complete Dispersal

# Heartland Jerseys Complete Dispersal

Thursday & Friday, April 23-24-2015 10:00 A.M. both days  
At the farm, Seneca, Kansas

## Sales Force:

### Auctioneer:

Lynn Lee, License # RP07145..... 615/390-6312

### Sale staff:

Herby Lutz ..... 614/570-2444

Bob Morton..... 920/517-8947

Chris Lundgren..... 614/313-5818

Robert Yeoman ..... 405/880-2209

Dallas Burton..... 785/379-9774

Ronnie Mosser ..... 614/264-0142

Greg Lavan..... 614/216-8838

Brad Barham ..... 423/368-3556

Erica Davis ..... 614/361-9716

## Hotels:

### Seneca motels:

**Settle Inn & Suites** – 1615 North St.

785-336-3663

**Starlite Motel** (sale headquarters) - N 4th & Hwy 36

785-336-2191

### Other hotel accommodations:

#### Sabetha motels: (20 miles NE of Seneca)

**Magnuson Hotel Sabetha** – 1423 S. Hwy 75

785-284-2300

#### Marysville motels: (30 miles W of Seneca)

**Heritage Inn Express** – 1155 Pony Express Hwy (36)

785-562-5588

**Marysville Surf Motel** – 2105 Center

785-562-5055

#### Hiawatha motels: (30 miles E of Seneca)

**Best Western Plus Hiawatha Hotel** – 119 Lodge Rd.

785-740-7000 Reserve before April 15 to get the group rate of \$83/night (mention "Heartland Jerseys group")

## Health Tests:

All animals will be tested for interstate shipment, brucellosis, tuberculosis, and BVD-PI. All will receive a shipping fever booster. All milking cows will be tested for Staph Aureus and Mycoplasma Species.

Please bring this catalog to the sale with you.

Catalog available online at:

<http://heartlandjerseys.usjersey.com>



The sale will be broadcast live, with live bidding at [JerseyAuctionLive.com](http://JerseyAuctionLive.com)

The pedigrees in this catalog are prepared by sale management using the most recent pedigree information available. Breeding and production information is provided to us by the consignors. Although information is verified to the best of sale management's knowledge, management can not guarantee against errors or omissions.

All announcements from the box on sale day, take precedence over printed materials.



## Jerry & Sue Spielman

1892 M Rd., Seneca, KS 66538

Phone: 785/336-2581

Jerry Cell: 755/336-1695

E-mail: [spielman@nvcs.com](mailto:spielman@nvcs.com)

Herdsmen: Justin Edwards 785/336-1299

<http://heartlandjerseys.usjersey.com>

**TRADITION AUCTION SERVICES, LLC**  
TRAINED BY THE BEST TO BE THE BEST!

Murfreesboro, TN • 615/869-0029

[www.TraditionAuctions.com](http://www.TraditionAuctions.com)

Firm license #5762

---

# Terms and Conditions for Dispersal Sales

## (Limited Warranty)

*Adopted March 4, 1996 by the American Jersey Cattle Association*

**TERMS:** The terms of the sale are cash, check, or wire transfer for the full purchase price in U.S. funds on sale day. Parties unknown to the seller or sale management must furnish a statement or letter from his/her bank or a certified check. The seller, sponsor, or sale manager reserves the right to require payment by wire transfer, certified check, or in cash. If other arrangements for payment are made with the seller, a written agreement acknowledging such terms and signed by both parties must be filed with the sale clerk prior to release. All payments must be made to the sale clerk. No release will be given prior to a satisfactory settlement, whereupon a signed order from the clerk must be presented to the loading supervisor. Seller retains title until payment has been honored unless other arrangements are made. Buyers are entitled to warranties as listed below only after full compliance with these terms.

**SALE POSITIVE:** The highest bidder shall be the buyer. Every animal is pledged to absolute sale unless withdrawn for cause as determined by the sale manager. In case of dispute the animal shall again be put up for advance bids, and if there be no advance bid, the animal shall be sold to the person from whom the auctioneer accepted the last bid. If two or more claim the bid, the auctioneer shall indicate the party whose bid was recognized. Other claimants will be given an opportunity to increase the bid. Bidding directly or indirectly on an animal in which the bidder or any person for whom the bid is made has an ownership interest is prohibited unless the intention to bid is disclosed specific to each animal in the catalog or announced from the auction stand.

**CERTIFICATES OF REGISTRATION:** Certificates of registration or identification (whichever applies) showing transfer to the buyer on the records of the American Jersey Cattle Association will be furnished by the seller for each animal at no cost within a reasonable period of time. An animal may not be transferred back to the seller for a period of one year except at the discretion of the American Jersey Cattle Association. Registration certificates show registration on the records of the American Jersey Cattle Association, but are not documents of title.

**CATALOG INFORMATION:** The material in the sale catalog has been carefully edited. Any errors, omissions, or information noted after printing of the catalog will be announced from the auction stand. Such announcements will take precedence over printed matter in the catalog. In any event, neither the sponsor nor the sale manager shall be responsible for errors or omissions.

**RISK:** All animals are at the buyer's risk as soon as struck off, but will be cared for at no cost for 24 hours. Buyers must make arrangements for care of their purchases beyond the 24 hour period. Animals are solely at the seller's risk prior to being struck off, including that time while under the care and supervision of the sponsor or sale manager.

**BREEDING WARRANTY:** All animals are sold "as is" in regard to pregnancy or breeding status. No animals are guaranteed pregnant, to breed, to deliver normal calves, or to carry calves to term. However, all animals that have been bred for a reasonable period of time will be checked by a licensed veterinarian before the sale and his diagnosis will be announced, but not guaranteed.

**WARRANTY:** The seller warrants clear title to the animal and other items sold and the right to sell the same. The seller makes no other warranties, express or implied, including without limitation, merchantability or fitness for a particular purpose. All warranties cease when an animal is resold or transferred by the original purchaser.

**HEALTH CERTIFICATE:** The seller will provide to the buyer an official health certificate for interstate shipment of each animal. No warranty is made as to the condition or health of the animal or the result of any future health test or as to the condition of an animal's udder following calving. Herd and/or area accreditation and certification status and calfhood vaccination status will be printed in the catalog or announced from the auction stand. Health tests and condition for export sales to foreign countries or states with special health requirements are the sole responsibility of the buyer unless otherwise announced from the auction stand or otherwise agreed prior to sale between the seller and the potential buyer.

**SHIPPING:** Assistance will be given in loading and shipping animals after the sale but no risk is assumed by anyone associated with the sale when such assistance is given. All costs, risks and responsibilities are borne by the buyer, and transportation charges on all animals subject to adjustment shall be paid by the buyer, unless other arrangements are made.

**ABSENTEE BIDDERS:** While it is preferable for prospective bidders to attend the sale in person, for the convenience of those not present, members of the sales force will represent you at the sale. Others handling bids for absentee buyers should identify themselves to the sponsor or sale manager before the sale to ensure that the terms of the sale are complied with. Any person handling a bid for an absentee buyer does so as agent only and is not responsible to the buyer for any animal he may purchase in that capacity.

**RESPONSIBILITY:** The seller is solely responsible for all warranties, as to animals or other property offered for sale. The sale manager, auctioneer and sponsor are acting as agents only and are not responsible for the title, condition, quality, fitness, or productiveness of any animals or other items sold. Examination of all purchases should be made immediately after purchase, and any complaint must be reported to the sale manager before the close of the sale. Neither the sale manager, the sponsor, the seller, the auctioneer, nor anyone associated with the sale shall be responsible for accident, injury or property loss to anyone attending the sale. The sale manager, sponsor, and auctioneer shall not be liable for payment of the purchase price of any animal or other item sold. In submitting entries and/or selling animals or other items, the seller agrees to the terms and conditions set forth herein and assumes full responsibility of his or her animals.

**PENALTIES:** Violations of these terms and conditions shall be considered unethical sales practices and shall subject the violator to such penalties as may be imposed by the American Jersey Cattle Association.

---



Complete Dispersal

## LOT 283 PERSUES SHOT SPOTZY 283-RED HOUSA000070537166

BORN 07/24/2012 TAG: 283  
FEMALE 96%RHA-NA

HEARTLAND JERSEYS OWNER  
SENECA, KS

2-03 138 3 12046 4.1 496 2.7 328 RIP  
26906 919 688 PME

PTA +172M# -6F# +8P# 34%R 12/2014  
PTA +.9PL# 3.14SCS# +.1DPR# 8.6%DCE#  
PTA -.63T# -.64UDC# -.01FLC# 32%R 12/2014  
PTPI +1584

FRESH: 10/28/2014  
BRED: 01/22/2015 DUE: 10/28/2015 TO  
RIVER VALLEY JUDGES VERDICT-ET  
JE840003011049728 7JE5001  
CDCB GPTA 12/01/2014  
70%R -321M 0.11% 5F 23%ILE  
71%R 0.09% 4P 129CM\$ 107NM\$ 54FM\$ 94GMS  
1.9PL 0.1DPR 0.2CCR 1.1HCR 3.04SCS  
AJCA 12/01/2014 ODAUS  
GPTAT 69%R 1.0 GJUI 17.0 GJPI 66%R 46  
93.9 LBS. MILK ON MARCH TEST DAY  
SCC: 62,000

AGGRAVATION LAWN BOY-P-ET HD GTPI +1760G  
HOUSA000133080890 100%RHA-NA PO TV TL TY TD  
7-07 93 EEEE GM 8/08 04/03/2002

PTA -213M -22F +7P 99%R 12/2014  
PTA +126NM -.06%F +.06%P 50%US  
PTA +3.6PL 3.10SCS +1.5DPR 7.0%DCE  
PTA +.14T +.56UDC +.09FLC 99%R 12/2014

R-VAL-RE SHTLE JULIANNA-ET IMP GTPI +1602G  
HOUSA000062067931 100%RHA-NA RC

2-11 87 VV+VV DOM 12/02/2005  
PTA +991M +23F +21P 84%R 12/2014  
PTA +44NM -.05%F -.04%P  
PTA -.9PL 3.22SCS -1.8DPR 8.8%DCE  
PTA -.13T -.55UDC -.34FLC 81%R 12/2014

AGE	X	DAYS	MILK	DCRM %	FAT %	PRT	DCRC
***	2-01	2	305	26820	95	4.2	1121 3.0 817 95X
			365	31220	95	4.2	1296 3.1 965 95
***	5-03	2	125	15520	4.2	653	2.7 421

SIRE:  
RI-VAL-RE SHOTZY-P-RED-ET P6 50K  
HOUSA000066281890 100%RHA-NA PO TV TL TY TD  
02/10/2009

PTA +89M -15F +6P 97%R 12/2014  
PTA +59NM -.07%F +.01%P100%US  
PTA +2.4PL 3.14SCS +.4DPR 7.2%DCE  
PTA +.00T +.05UDC +.44FLC 94%R 12/2014  
GTPI +1678G

DAM:  
PABEACHY LANDSLIDE 49 RC  
HOUSA000065682367 93%RHA-NA RC  
11/19/2008

PTA +254M# +3F# +9P# 38%R 12/2014  
PTA -.7PL# 3.13SCS# -.2DPR# 9.9%DCE#  
PTA -1.26T#-1.32UDC# -.46FLC# 32%R 12/2014  
PTPI +1485

MR LANDSLIDE-RED-ET 50K  
HOUSA000132945783 100%RHA-NA TV TL TD  
4-06 85 +VVV 06/09/2002

PTA +894M -17F +16P 99%R 12/2014  
PTA -128NM -.20%F -.05%P 88%US  
PTA -1.3PL 3.26SCS -2.7DPR 10.4%DCE  
PTA -.82T -.83UDC +.28FLC 96%R 12/2014  
GTPI +1370G

PABEACHY LYNCH 792  
HOUSA000061218763 87%RHA-NA  
08/09/2004

PTA -387M +22F +1P 53%R 12/2014  
PTA +86NM +.15%F +.05%P  
PTA +.0PL 3.00SCS +2.4DPR 9.3%DCE  
PTA -1.70T#-1.80UDC#-1.19FLC# 33%R 12/2014  
PTPI +1601

AGE	X	DAYS	MILK	DCRM %	FAT %	PRT	DCRC
*	2-04	2	282	15370	92	4.5	692 3.2 488 92

# HEARTLAND



## JERSEYS INC.

Complete Dispersal

### LOT 285 PERSUES TIGER TOOTSI 285 HOUSA000070537168

BORN 07/31/2012 TAG:285  
FEMALE 79%RHA-NA RC

HEARTLAND JERSEYS OWNER  
SENECA, KS

2-00 223 3 13883 3.8 522 2.9 402 RIP  
21045 687 525 PME

PTA -484M -16F -18P 28%R 12/2014  
PTA -193NM +.01%F -.01%P  
PTA -2.3PL 2.98SCS +.2DPR 8.3%DCE  
MACE TYPE EVALUATION  
PTA -1.62T#-1.74UDC# -.80FLC# 9%R 12/2014  
PTPI +1362M

SURE-VIEW SS AMAZE-RED-ET 50K  
USA 62437645 100%RHA-NA TV TL TD  
2-10 86 VV+V 11/03/2005

PTA -302M +25F -9P 96%R 12/2014  
PTA -44NM +.15%F +.00%P100%US  
PTA -2.4PL 2.97SCS -1.5DPR 8.1%DCE  
PTA -.19T -.04UDC +.18FLC 91%R 12/2014  
GTPI +1516G

FRESH: 08/04/2014  
BRED: 02/06/2015 DUE: 11/12/2015 TO  
CAVE CREEK VERMEER-ET  
USA 114849531 1JE666  
CDCB GPTA 12/01/2014 4423DAUS 558HRDS 21%RIP  
99%R 168M 0.26% 54F 66%ILE  
99%R 0.05% 15P 274CM\$ 258NM\$ 221FM\$ 243GM\$  
1.6PL 0.4DPR 1.6CCR -0.6HCR 3.07SCS  
AJCA 12/01/2014 1707DAUS  
GPTAT 99%R -0.7 GJUI -11.1 GJPI 98%R 81  
  
52.8 LBS. MILK ON MARCH TEST DAY  
SCC: 132,000

PABEACHY 66 662  
USA 60545495 40%RHA-NA  
05/18/2002

PTA -542M -33F -28P 45%R 12/2014  
PTA -324NM -.05%F -.05%P  
PTA -2.4PL 2.84SCS +1.7DPR 8.0%DCE  
PTA -2.49T#-2.67UDC#-1.68FLC# 12%R 12/2014  
PTPI +1113

AGE	X	DAYS	MILK	DCRM	%	FAT	%	PRT	DCRC
*	2-00	2	305	18390	95	3.3	614	2.9	529 95
*	3-02	2	305	21810	95	3.4	736	3.0	646 95
*	4-09	2	305	27600	94	3.2	888	2.8	775 94
			LIFE	2947	211580	3.5	7312	3.0	6328

SIRE:  
PERSUES AMAZE TIGER 142-RED  
HOUSA000068910083 70%RHA-NA  
06/25/2010  
  
PTA -422M# -4F# -19P# 35%R 12/2014  
PTA -2.4PL# 2.91SCS# +.1DPR#  
PTA -1.34T#-1.36UDC# -.75FLC# 26%R 12/2014  
PTPI +1310

PABEACHY 0 MAN 897  
HOUSA000062049084 93%RHA-NA  
02/07/2006  
  
PTA +100M# +18F# +9P# 38%R 12/2014  
PTA +1.1PL# 2.97SCS# +.9DPR#  
PTA -1.49T#-1.87UDC# -.22FLC# 33%R 12/2014  
PTPI +1612

DAM:  
PABEACHY 897 57  
HOUSA000065682375 88%RHA-NA  
12/30/2008  
  
PTA -257M# +6F# -2P# 16%R 12/2014  
PTA +.1PL# 3.05SCS# +.5DPR# 8.4%DCE#  
MACE TYPE EVALUATION  
PTA -1.89T#-2.11UDC# -.85FLC# 11%R 12/2014  
PTPI +1422

PABEACHY 769 898  
HOUSA000062049085 82%RHA-NA  
03/04/2006  
  
PTA -614M# -6F# -12P# 27%R 12/2014  
PTA -1.0PL# 3.12SCS# +.1DPR# 8.5%DCE#  
MACE TYPE EVALUATION  
PTA -2.28T#-2.35UDC#-1.48FLC# 12%R 12/2014  
PTPI +1239M



**LOT 293 PERSUES HOLID HAPPI 293-RED HOUSA000070537176**

BORN 09/11/2012 TAG: 293  
 FEMALE 89%RHA-NA

HEARTLAND JERSEYS OWNER  
 SENECA, KS

2-02 99 3 7774 4.7 362 2.9 228 RIP  
 21287 942 591 PME

PTA +184M# +5F# -2P# 32%R 12/2014  
 PTA -.3PL# 3.00SCS# +.4DPR# 8.2%DCE#  
 MACE TYPE EVALUATION  
 PTA -.34T# -.68UDC# +.01FLC# 29%R 12/2014  
 PTPI +1582

FRESH: 12/06/2014  
 BRED: 04/02/2015 DUE: 01/07/2016 TO  
 AVON ROAD TBONE POLO-ET  
 USA 067070569 200JE159  
 CDCB GPTA 12/01/2014 55DAUS 29HRDS 40%RIP  
 88%R 107M 0.06% 17F 23%ILE  
 89%R 0.05% 13P 127CM\$ 106NM\$ 59FM\$ 69GM\$  
 0.6PL -1.1DPR -0.5CCR 1.4HCR 2.88SCS  
 AJCA 12/01/2014 39DAUS  
 GPTAT 83%R 0.2 GJUI -1.5 GJPI 84%R 48

76.3 LBS. MILK ON MARCH TEST DAY  
 SCC: 88,000

SIRE:  
 OAKLEIGH CHRIS HOLID-RED-ET  
 HOUSA000066216785 100%RHA-NA TV TL TY TD  
 3-05 86 V+EV 12/07/2009  
 PTA +303M +24F -3P 93%R 12/2014  
 PTA +191NM +.05%F -.04%P100%US  
 PTA +1.8PL 2.73SCS +1.5DPR 7.8%DCE  
 PTA +.95T +.40UDC +.77FLC 89%R 12/2014  
 PTPI +1902G

DAM:  
 PABEACHY LANDSLIDE 52 RC  
 HOUSA000065682370 79%RHA-NA RC  
 12/10/2008  
 PTA +65M# -14F# -1P# 36%R 12/2014  
 PTA -2.4PL# 3.26SCS# -.7DPR# 8.6%DCE#  
 PTPI  
 MACE TYPE EVALUATION  
 PTA -1.63T#-1.75UDC# -.76FLC# 27%R 12/2014  
 PTPI +1258

MD-VALLEYVUE GOLD CHRIS-ET 50K  
 HOUSA000137302783 100%RHA-NA RC TV TL TY TD  
 5-02 92 EEVE 11/18/2005  
 PTA +153M -2F -4P 99%R 12/2014  
 PTA +69NM -.03%F -.03%P 97%US  
 PTA -.1PL 2.69SCS +1.1DPR 7.2%DCE  
 PTA +1.28T +.63UDC +1.72FLC 97%R 12/2014  
 PTPI +1819G

OAKLEIGH LUDOX HARLY-RED-ET  
 HOUSA000062733010 100%RHA-NA  
 6-00 91 EEEVE 2E 04/03/2006  
 PTA +276M +41F +6P 86%R 12/2014  
 PTA +184NM +.12%F -.01%P  
 PTA +.9PL 2.76SCS +.2DPR 9.7%DCE  
 PTA +.11T -.51UDC -.63FLC 86%R 12/2014  
 PTPI +1775G

AGE	X	DAYS	MILK	DCRM	%	FAT	%	PRT	DCRC
***	1-11	2	365	27210	100	4.4	1199	3.4	912 100
***	3-08	2	365	33470	100	3.8	1278	3.2	1070 100
***	5-01	2	333	31430	95	3.8	1201	3.0	932 95
***	6-06	2	305	21880	94	3.7	805	2.7	586 95
	LIFE		1561	123210		4.0	4941	3.1	3854

MR LANDSLIDE-RED-ET 50K  
 HOUSA000132945783 100%RHA-NA TV TL TD  
 4-06 85 +VVV 06/09/2002  
 PTA +894M -17F +16P 99%R 12/2014  
 PTA -128NM -.20%F -.05%P 88%US  
 PTA -1.3PL 3.26SCS -2.7DPR 10.4%DCE  
 PTA -.82T -.83UDC +.28FLC 96%R 12/2014  
 GTPI +1370G

PABEACHY 644 779  
 HOUSA000061218750 59%RHA-NA  
 05/26/2004  
 PTA -764M -10F -17P 44%R 12/2014  
 PTA -254NM +.08%F +.03%P  
 PTA -3.5PL 3.26SCS +1.4DPR 6.7%DCE  
 MACE TYPE EVALUATION  
 PTA -2.44T#-2.67UDC#-1.79FLC# 12%R 12/2014  
 \* AGE X DAYS MILK DCRM % FAT % PRT DCRC  
 \* 2-06 2 282 16020 93 3.9 620 3.2 509 93

# HEARTLAND



Complete Dispersal

## LOT 294 PERSUES SLT SLEEPI 294-RED HOUSA000070537177

BORN 09/14/2012 TAG: 294  
FEMALE 90%RHA-I

HEARTLAND JERSEYS OWNER  
SENECA, KS

2-01 140 3 9430 4.0 375 2.8 263 RIP  
23711 824 606 PME

PTA -81M# -15F# -3P# 33%R 12/2014  
PTA -1.3PL# 3.00SCS# -1.8DPR# 9.5%DCE#  
MACE TYPE EVALUATION  
PTA -.79T# -.06UDC# -.78FLC# 30%R 12/2014

FRESH: 10/26/2014  
BRED: 03/13/2015 DUE: 12/18/2015 TO  
AVON ROAD TBONE POLO-ET  
USA 067070569 200JE159  
CDCB GPTA 12/01/2014 55DAUS 29HRDS 40%RIP  
88%R 107M 0.06% 17F 23%ILE  
89%R 0.05% 13P 127CM\$ 106NM\$ 59FM\$ 69GM\$  
0.6PL -1.1DPR -0.5CCR 1.4HCR 2.88SCS  
AJCA 12/01/2014 39DAUS  
GPTAT 83%R 0.2 GJUI -1.5 GJPI 84%R 48  
  
88.1 LBS. MILK ON MARCH TEST DAY  
SCC: 17,000

RA-MAR-LAND LION KING 50K  
HOUSA000134266156 100%RHA-NA RC TV TL TY TD  
4-03 90 VEEV 04/10/2003  
PTA +1535M +42F +40P 99%R 12/2014  
PTA +197NM -.06%F -.03%P 53%US  
PTA -2.0PL 2.83SCS -5.5DPR 8.2%DCE  
PTA +.65T +.96UDC -.39FLC 97%R 12/2014  
PTPI +1758G

DEBOER JET SNOW SCREAM-ET 3K  
HOUSA000053779371 98%RHA-I RC  
3-07 80 V+VGG 06/17/2007  
PTA +31M -13F -3P 82%R 12/2014  
PTA -137NM -.06%F -.02%P  
PTA -2.4PL 3.11SCS -1.1DPR 8.9%DCE  
PTA +.01T +.73UDC +.17FLC 79%R 12/2014  
PTPI +1481G

AGE	X	DAYS	MILK	DCRM	%	FAT	%	PRT	DCRC
***	2-02	2	365	24260	94	4.0	975	3.1	764 93
**	3-05	2	365	25330	92	3.8	968	3.2	803 92
***	5-01	2	305	25720	93	3.6	924	2.9	751 93
			365	30030	93	3.5	1066	2.9	885 93
			LIFE	1732	123520		3.7	4545	3.1 3811

SIRE:  
DEBOER LIONK SNOW SLEET-RED  
HOUSA000056213422 99%RHA-I TV TL TY TD  
08/21/2009

PTA +823M +1F +18P 95%R 12/2014  
PTA +30NM -.12%F -.03%P100%US  
PTA -1.1PL 2.99SCS -2.7DPR 8.7%DCE  
PTA -.10T +1.10UDC -1.00FLC 92%R 12/2014  
PTPI +1605G

DAM:

PERSUES SNOW CINDI 134-RED  
HOUSA000068910075 81%RHA-NA  
05/10/2010

PTA -984M# -30F# -24P# 37%R 12/2014  
PTA -1.5PL# 3.01SCS# -.8DPR#10.3%DCE#  
MACE TYPE EVALUATION  
PTA -1.47T#-1.21UDC# -.55FLC# 28%R 12/2014

CHASIN-RAINBOWS SNOW-RED-ET  
HOUSA000060044907 100%RHA-NA  
05/26/2005  
PTA -685M -48F -14P 95%R 12/2014  
PTA -330NM -.09%F +.03%P100%US  
PTA -.5PL 3.09SCS -3.3DPR 11.6%DCE  
PTA -.77T -.63UDC +.01FLC 82%R 12/2014  
PTPI +1096G

PABEACHY KIRBY 810  
HOUSA000062048997 62%RHA-NA  
10/28/2004  
PTA -1282M -12F -34P 51%R 12/2014  
PTA -231NM +.15%F +.02%P  
PTA -2.4PL 2.93SCS +1.7DPR 8.9%DCE  
MACE TYPE EVALUATION  
PTA -2.16T#-1.79UDC#-1.11FLC# 29%R 12/2014  
PTPI + 1198

AGE	X	DAYS	MILK	DCRM	%	FAT	%	PRT	DCRC
*	2-04	2	283	15830	93	4.1	652	3.3	525 93





**LOT 295 PERSUES CASH CINCI 295-RED HOUSA000070537178**

BORN 09/16/2012 TAG: 295  
 FEMALE 96%RHA-NA

HEARTLAND JERSEYS OWNER  
 SENECA, KS

2-04 40 3 3131 5.2 162 3.4 105 RIP  
 30074 1372 922 PME

PTA -177M# +6F# -3P# 34%R 12/2014  
 PTA -1.1PL# 3.07SCS# -.8DPR#10.6%DCE#  
 MACE TYPE EVALUATION  
 PTA +.36T# -.07UDC# +.50FLC# 32%R 12/2014  
 PTPI +1535M

FRESH: 02/03/2015  
 SELLING OPEN  
 140.9 LBS. MILK ON MARCH TEST DAY  
 SCC: 230,000

DAUGHTER(S):  
 J1 HEARTLAND TRITON WILMA  
 SELLS AS LOT 3170

SIRE:  
 LYNNCREST CASHMAN-RED-ET  
 HOUSA000139218073 100%RHA-NA TV TL TD  
 3-05 90 EEE+ 03/17/2008

PTA -219M +8F +7P 97%R 12/2014  
 PTA -115NM +.07%F +.06%P 93%US  
 PTA -3.3PL 3.08SCS -2.2DPR 11.3%DCE  
 PTA +1.90T +.82UDC +2.33FLC 95%R 12/2014  
 PTPI +1634G

DAM:  
 PERSUES LUKE LADY 149 RC  
 HOUSA000068910090 93%RHA-NA RC  
 08/04/2010

PTA -134M# +3F# -13P# 39%R 12/2014  
 PTA +1.1PL# 3.06SCS# +.7DPR# 9.8%DCE#  
 MACE TYPE EVALUATION  
 PTA -1.18T# -.96UDC#-1.34FLC# 32%R 12/2014  
 PTPI +1437M

DUDOC MR BURNS HD  
 HOCAN000100745543 100%RHA-NA RC TV TL TY  
 CAN 05Y VG 85 07/25/2002  
 PTA +553M +9F +35P 99%R 12/2014  
 PTA -22NM -.05%F +.07%P 5%US  
 PTA -2.4PL 3.16SCS -2.6DPR 11.5%DCE  
 PTA +1.26T +.09UDC +1.59FLC 99%R 12/2014  
 PTPI +1692G

LYNNCREST SEPT CASEY-RED  
 HOUSA000135884454 100%RHA-NA  
 10-02 94 EEEEE 3E 09/06/2004  
 PTA +70M -4F +2P 78%R 12/2014  
 PTA -23NM -.03%F +.00%P  
 PTA -.9PL 3.00SCS +.0DPR 10.0%DCE  
 PTA +1.12T +.99UDC +1.08FLC 78%R 12/2014  
 PTPI +1690G

AGE	X	DAYS	MILK	DCRM	%	FAT	%	PRT	DCRC
***	2-03	2	365	32520	100	3.5	1126	3.0	980 100
***	3-07	2	365	36050	100	3.2	1168	3.0	1065 100
***	5-07	2	365	44880	100	3.1	1401	2.9	1290 100
***	8-07	2	365	34790	100	3.6	1241	3.1	1066 100
	LIFE	2442	213970		3.4	7318	3.0	6477	

MR RI-VAL-RE P LUKE-RED-ET TV TL  
 HOUSA000060815554 100%RHA-NA TV TL TY TD  
 09/27/2002  
 PTA -187M +28F -17P 99%R 12/2014  
 PTA +118NM +.14%F -.05%P 74%US  
 PTA +2.8PL 3.20SCS +1.4DPR 10.5%DCE  
 PTA -.26T +.34UDC -1.05FLC 95%R 12/2014  
 PTPI +1653G

PABEACHY LORD LILY 601  
 HOUSA000060545434 87%RHA-NA  
 02/08/2001  
 PTA -80M -22F -8P 55%R 12/2014  
 PTA -182NM -.08%F -.02%P  
 PTA -.6PL 2.92SCS -.1DPR 9.1%DCE  
 MACE TYPE EVALUATION  
 PTA -2.09T#-2.26UDC#-1.62FLC# 33%R 12/2014  
 PTPI +1228M

AGE	X	DAYS	MILK	DCRM	%	FAT	%	PRT	DCRC
*	3-04	2	256	19070		3.0	572	2.8	541
	LIFE	2312	178140		3.2	5721	2.9	5244	

# HEARTLAND



**JERSEYS INC.**

**Complete Dispersal**

## LOT 296 PERSUES AARON DORIS 296-RED HOUSA000070537179

BORN 09/19/2012 TAG: 296  
FEMALE 90%RHA-NA

HEARTLAND JERSEYS OWNER  
SENECA, KS

PTA -344M# -11F# -12P# 33%R 12/2014  
PTA +.4PL# 3.12SCS# +1.7DPR# 7.3%DCE#  
MACE TYPE EVALUATION  
PTA -.50T# -.71UDC# -.05FLC# 30%R 12/2014  
PTPI +1522M

BRED: 08/07/2014 DUE: 05/13/2015 TO  
HEARTLAND ACADEMY MARCUS  
USA 067342688  
CDCB GPTA 03/03/2015  
69%R 1079M -0.08% 36F 91%ILE  
70%R -0.05% 27P 368CM\$ 376NM\$ 393FM\$ 391GM\$  
3.6PL 2.1DPR 1.7CCR 1.3HCR 2.95SCS  
AJCA 03/03/2015 ODAUS  
GPTAT 69%R 0.9 GJUI 15.6 GJPI 66%R 166

SIRE:  
LADINODALE AARON-RED-ET  
HOUSA000065919402 100%RHA-NA TV TL TY TD  
5-09 86 VVV+ 10/16/2008  
PTA -308M +8F +5P 98%R 12/2014  
PTA +254NM +.08%F +.06%P 96%US  
PTA +3.0PL 3.03SCS +2.0DPR 5.3%DCE  
PTA +.93T +1.23UDC +.67FLC 97%R 12/2014  
PTPI +1937G

DAM:  
PABEACHY ROOSTER PENNY 96 RC  
HOUSA000065682414 81%RHA-NA RC  
08/25/2009  
PTA -380M# -30F# -28P# 33%R 12/2014  
PTA -2.3PL# 3.20SCS# +1.3DPR# 9.3%DCE#  
MACE TYPE EVALUATION  
PTA -1.93T# -2.64UDC# -.76FLC# 22%R 12/2014  
PTPI +1107

AGGRAVATION LAWN BOY-P-ET HD GTPI +1760C  
HOUSA000133080890 100%RHA-NA PO TV TL TY TD  
7-07 93 EEEE GM 8/08 04/03/2002

PTA -213M -22F +7P 99%R 12/2014  
PTA +126NM -.06%F +.06%P 50%US  
PTA +3.6PL 3.10SCS +1.5DPR 7.0%DCE  
PTA +.14T +.56UDC +.09FLC 99%R 12/2014

LADINODALE ANASTASIA-RED-ET  
HOUSA000061326985 100%RHA-NA  
7-00 86 VVV+V 03/20/2004

PTA -789M +44F -7P 81%R 12/2014  
PTA +18NM +.31%F +.07%P  
PTA -2.5PL 3.15SCS -.6DPR 8.4%DCE  
PTA +.31T -.07UDC -.17FLC 81%R 12/2014  
IMP GTPI +1584

AGE	X	DAYS	MILK	DCRM	%	FAT	%	PRT	DCRC
**	2-06	2	305	23870	92	4.7	1127	3.2	756 92
			365	27710	92	4.8	1324	3.2	896 92
***	5-06	2	305	16740	100	5.2	866	3.5	578 100
			365	19000	100	5.2	989	3.5	664 10

LISMORE RMPC ROOSTER-RED-ET  
HOUSA000063731636 100%RHA-NA  
3-10 88 VVVV 10/14/2006  
PTA +101M -16F -23P 86%R 12/2014  
PTA -309NM -.08%F -.11%P100%US  
PTA -3.0PL 3.23SCS +1.0DPR 9.8%DCE  
PTA -1.11T -2.16UDC +.29FLC 70%R 12/2014  
TPI +1243

PABEACHY 66 657  
HOUSA000060545490 62%RHA-NA  
03/09/2002  
PTA -860M -44F -32P 47%R 12/2014  
PTA -402NM -.05%F -.02%P  
PTA -1.5PL 3.16SCS +1.6DPR 8.8%DCE  
MACE TYPE EVALUATION  
PTA -2.74T# -3.11UDC# -1.81FLC# 17%R 12/2014

AGE	X	DAYS	MILK	DCRM	%	FAT	%	PRT	DCRC
*	2-02	2	305	16850	95	3.2	537	2.8	470 95
			LIFE	1872	126430	3.4	4251	3.0	3749



**LOT 297 PERSUES B P BOBBI 297 HOUSA000070537180**

BORN 09/21/2012 TAG: 297  
 FEMALE 93%RHA-NA RC

HEARTLAND JERSEYS OWNER  
 SENECA, KS

PTA -278M# -11F# -4P# 33%R 12/2014  
 PTA -1.0PL# 3.16SCS# -.1DPR# 7.6%DCE#  
 MACE TYPE EVALUATION  
 PTA -.45T# -.18UDC# -.10FLC# 30%R 12/2014  
 PTPI +1476M

AGGRAVATION LAWN BOY-P-ET HD GTPI +1760G  
 HOUSA000133080890 100%RHA-NA PO TV TL TY TD  
 7-07 93 EEEE GM 8/08 04/03/2002

PTA -213M -22F +7P 99%R 12/2014  
 PTA +126NM -.06%F +.06%P 50%US  
 PTA +3.6PL 3.10SCS +1.5DPR 7.0%DCE  
 PTA +.14T +.56UDC +.09FLC 99%R 12/2014

**Complete Dispersal**

FRESH: 02/19/2015  
 SELLING OPEN

70.4 LBS. MILK ON MARCH TEST DAY  
 SCC: 132,000

MS LAVA-RED-ET  
 HOUSA000132329426 100%RHA-NA  
 9-02 91 EEVVE 2E GMD DOM 01/02/2002

PTA +1298M +1F +25P 91%R 12/2014  
 PTA +38NM -.18%F -.06%P  
 PTA -.3PL 3.21SCS -1.8DPR 9.8%DCE  
 PTA +.23T +.02UDC +.97FLC 92%R 12/2014

SIRE:  
 SANDY-LOAM ALTAB P-RED-ET P6 50K  
 HOUSA000064398796 100%RHA-NA PC TV TL TY TD  
 07/11/2008  
 PTA -40M -31F +1P 95%R 12/2014  
 PTA -70NM -.12%F +.01%P 89%US  
 PTA +.5PL 3.25SCS +.5DPR 6.9%DCE  
 PTA +.14T +.56UDC +.61FLC 91%R 12/2014  
 GTPI +1573G

AGE	X	DAYS	MILK	DCRM %	FAT %	PRT	DCRC
1-11	2	305	25930	95 3.3	851 2.9	745	95
3-08	2	305	38070	95 3.5	1334 2.8	1075	95
6-09	2	365	42820	94 2.6	1132 2.8	1179	94
9-02	2	365	36090	95 2.9	1045 2.9	1036	95
			LIFE 2246	187620	3.1	5813 2.9	5410

DAM:  
 PERSUES AMAZE ANNA 150 RC  
 HOUSA000068910091 87%RHA-NA RC  
 08/04/2010  
 PTA -515M# +9F# -8P# 38%R 12/2014  
 PTA -2.5PL# 3.06SCS# -.6DPR# 8.2%DCE#  
 MACE TYPE EVALUATION  
 PTA -1.03T# -.91UDC# -.81FLC# 30%R 12/2014  
 PTPI +1393M

SURE-VIEW SS AMAZE-RED-ET 50K  
 HOUSA000062437645 100%RHA-NA TV TL TD  
 2-10 86 VV+V 11/03/2005  
 PTA -302M +25F -9P 96%R 12/2014  
 PTA -44NM +.15%F +.00%P100%US  
 PTA -2.4PL 2.97SCS -1.5DPR 8.1%DCE  
 PTA -.19T -.04UDC +.18FLC 91%R 12/2014  
 PTPI +1516G

PABEACHY SHINY 783  
 HOUSA000061218754 75%RHA-NA  
 06/27/2004  
 PTA -728M -8F -6P 54%R 12/2014  
 PTA -170NM +.08%F +.07%P  
 PTA -2.5PL 3.14SCS +.4DPR 8.2%DCE  
 MACE TYPE EVALUATION  
 PTA -1.87T#-1.77UDC#-1.79FLC# 29%R 12/2014

AGE	X	DAYS	MILK	DCRM %	FAT %	PRT	DCRC
2-09	2	305	21810	93 3.8	824 3.3	730	93

# HEARTLAND



Complete Dispersal

## LOT 298 PERSUES PLATTE POSI 298-RED HOUSA000070537181

BORN 09/28/2012 TAG: 298  
FEMALE 96%RHA-NA

HEARTLAND JERSEYS OWNER  
SENECA, KS

2-03 51 3 3881 4.2 163 3.2 125 RIP  
24289 920 722 PME

PTA -51M# -13F# -2P# 34%R 12/2014  
PTA +.6PL# 3.15SCS# -.7DPR#10.8%DCE#  
MACE TYPE EVALUATION  
PTA -.25T# -.06UDC# -.53FLC# 32%R 12/2014  
PTPI +1468

FRESH: 01/23/2015  
SELLING OPEN  
  
102.7 LBS. MILK ON MARCH TEST DAY  
SCC: 152,000

DAUGHTER(S):  
J1 HEARTLAND TRITON PRISM  
SELLING AS LOT 3156

SIRE:  
FOREST-LAWN PLATTE-P-RED-ET P5 50K  
HOUSA000063592094 100%RHA-NA PO TV TL TD  
4-07 91 EEEV 03/06/2008  
  
PTA +347M -14F +16P 97%R 12/2014  
PTA -67NM -.11%F +.02%P100%US  
PTA -.2PL 3.27SCS -1.7DPR 12.0%DCE  
PTA +.57T +.82UDC -.69FLC 94%R 12/2014  
GTPI +1537G

DAM:  
PABEACHY TYCOON SHARI 73 RC  
HOUSA000065682391 93%RHA-NA RC  
04/13/2009  
  
PTA -449M# -11F# -20P# 38%R 12/2014  
PTA +1.4PL# 3.02SCS# +.4DPR# 9.6%DCE#  
MACE TYPE EVALUATION  
PTA -1.06T# -.93UDC# -.36FLC# 32%R 12/2014  
PTPI +1405M

AGGRAVATION LAWN BOY-P-ET HD GTPI +1760C  
HOUSA000133080890 100%RHA-NA PO TV TL TY TD  
7-07 93 EEEE GM 8/08 04/03/2002

PTA -213M -22F +7P 99%R 12/2014  
PTA +126NM -.06%F +.06%P 50%US  
PTA +3.6PL 3.10SCS +1.5DPR 7.0%DCE  
PTA +.14T +.56UDC +.09FLC 99%R 12/2014

FOREST-LAWN TALENT 780-ET  
HOUSA000061691993 100%RHA-NA RC  
4-04 87 VEV+V 01/02/2005

PTA -143M -19F +0P 78%R 12/2014  
PTA -206NM -.06%F +.02%P  
PTA -2.1PL 3.32SCS -1.0DPR 10.6%DCE  
PTA +1.12T +.78UDC +.35FLC 77%R 12/2014  
IMP GTPI +1488

AGE	X	DAYS	MILK	DCRM	%	FAT	%	PRT	DCRC	
***	2-01	2	305	26500	95	3.7	990	3.0	788 95	
***	3-07	2	305	29140	95	3.9	1133	3.0	871 94	
			365	33420	95	3.9	1298	3.0	1012 94	
***	5-02	2	365	25880	94	3.9	1006	2.8	737 93	
			LIFE	1622	115020		3.9	4437	3.0	3504

FRITZ-PRIDE TYCOON-RED-ET TV TL  
HOUSA000060923462 100%RHA-NA TV TL TY TD  
6-00 85 VGEV 02/10/2003  
  
PTA -287M -10F -19P 98%R 12/2014  
PTA +213NM +.00%F -.04%P100%US  
PTA +5.8PL 2.62SCS +2.8DPR 8.2%DCE  
PTA -.21T +.76UDC +.18FLC 94%R 12/2014  
TPI +1834

PABEACHY JASPER 726  
HOUSA000061218697 87%RHA-NA  
05/16/2003  
  
PTA -611M -12F -20P 52%R 12/2014  
PTA -370NM +.05%F -.01%P  
PTA -3.1PL 3.42SCS -2.0DPR 10.9%DCE  
MACE TYPE EVALUATION  
PTA -1.90T#-2.62UDC# -.90FLC# 33%R 12/2014

AGE	X	DAYS	MILK	DCRM	%	FAT	%	PRT	DCRC
*	2-00	2	305	16510	93	3.7	612	3.1	520 93
*	3-03	2	305	26220	94	3.3	870	3.0	793 94



**LOT 301 PERSUES HOLID HANA 301-RED HOUSA000072186561**

BORN 10/04/2012 TAG: 301  
 FEMALE 94%RHA-I  
 2-01 131 3 8556 4.2 361 3.1 266 RIP  
 19255 708 556 PME

PTA -42M# +7F# -5P# 31%R 12/2014  
 PTA +.8PL# 2.84SCS# +.6DPR# 8.6%DCE#  
 MACE TYPE EVALUATION  
 PTA -.27T# -.68UDC# -.03FLC# 29%R 12/2014  
 PTPI +1623

FRESH: 11/04/2014  
 BRED: 03/20/2015 DUE: 12/24/2015 TO  
 HEARTLAND NEAL-ET  
 USA 067311913 200JE490  
 CDCB GPTA 12/01/2014 11DAUS 2HRDS 100%RIP  
 79%R 1080M -0.21% 13F 75%ILE  
 79%R -0.06% 27P 289CM\$ 294NM\$ 306FM\$ 266GM\$  
 3.6PL 0.4DPR 1.7CCR -0.1HCR 2.86SCS  
 AJCA 12/01/2014 5DAUS  
 GPTAT 73%R -0.6 GJUI -9.9 GJPI 74%R 112  
 61.6 LBS. MILK ON MARCH TEST DAY  
 SCC: 132,000

HEARTLAND JERSEYS OWNER  
 SENECA, KS

MD-VALLEYVUE GOLD CHRIS-ET 50K  
 HOUSA000137302783 100%RHA-NA RC TV TL TY TD  
 5-02 92 EEEVE 11/18/2005  
 PTA +153M -2F -4P 99%R 12/2014  
 PTA +69NM -.03%F -.03%P 97%US  
 PTA -.1PL 2.69SCS +1.1DPR 7.2%DCE  
 PTA +1.28T +.63UDC +1.72FLC 97%R 12/2014  
 PTPI +1819G

OAKLEIGH LUDOX HARLY-RED-ET  
 HOUSA000062733010 100%RHA-NA  
 6-00 91 EEEVE 2E 04/03/2006  
 PTA +276M +41F +6P 86%R 12/2014  
 PTA +184NM +.12%F -.01%P  
 PTA +.9PL 2.76SCS +.2DPR 9.7%DCE  
 PTA +.11T -.51UDC -.63FLC 86%R 12/2014  
 PTPI +1775G

AGE	X	DAYS	MILK	DCRM	%	FAT	%	PRT	DCRC
***	1-11	2	365	27210	100	4.4	1199	3.4	912 100
***	3-08	2	365	33470	100	3.8	1278	3.2	1070 100
***	5-01	2	333	31430	95	3.8	1201	3.0	932 95
***	6-06	2	305	21880	94	3.7	805	2.7	586 95
	LIFE		1561	123210		4.0	4941	3.1	3854

SIRE:  
 OAKLEIGH CHRIS HOLID-RED-ET  
 HOUSA000066216785 100%RHA-NA TV TL TY TD  
 3-05 86 V+EV 12/07/2009  
 PTA +303M +24F -3P 93%R 12/2014  
 PTA +191NM +.05%F -.04%P100%US  
 PTA +1.8PL 2.73SCS +1.5DPR 7.8%DCE  
 PTA +.95T +.40UDC +.77FLC 89%R 12/2014  
 PTPI +1902G

CHANEY STADEL ALTIVO 50K  
 HOCHE120004000000 93%RHA-I RC TV TL  
 12/09/2000  
 PTA -220M -22F +4P 91%R 12/2014  
 PTA -125NM -.06%F +.05%P 0%US  
 PTA +.1PL 2.98SCS +.0DPR  
 PTA -1.21T -1.79UDC -.14FLC 84%R 12/2014  
 GTPI +1406G

DAM:  
 PABEACHY ALTIVO TINA 105  
 HOUSA000068910046 88%RHA-I  
 10/19/2009  
 PTA -387M# -10F# -7P# 30%R 12/2014  
 PTA -.2PL# 2.94SCS# -.3DPR# 9.3%DCE#  
 MACE TYPE EVALUATION  
 PTA -1.48T#-1.75UDC# -.82FLC# 25%R 12/2014  
 PTPI +1343M

PABEACHY 838 964  
 HOUSA000062973187 82%RHA-NA  
 07/04/2007  
 PTA -554M# +3F# -17P# 29%R 12/2014  
 PTA -.4PL# 2.89SCS# -.5DPR# 8.5%DCE#  
 MACE TYPE EVALUATION  
 PTA -1.74T#-1.71UDC#-1.49FLC# 17%R 12/2014  
 PTPI +1298

**Complete Dispersal**

# HEARTLAND



## JERSEYS INC.

Complete Dispersal

### LOT 302 PERSUES B P BATSI 302 HOUSA000072186562

BORN 10/10/2012 TAG: 302  
 FEMALE 98%RHA-NA RC  
 2-00 147 3 8818 3.7 325 3.2 281 RIP  
 21089 734 611 PME

PTA -269M# -17F# -4P# 33%R 12/2014  
 PTA -.3PL# 3.27SCS# -.3DPR# 8.2%DCE#  
 MACE TYPE EVALUATION  
 PTA -.22T# +.00UDC# +.32FLC# 31%R 12/2014  
 PTPI +1471

FRESH: 10/19/2014  
 BRED: 01/29/2015 DUE: 11/04/2015 TO  
 MOUNTFIELD SSI DCY MOGUL-ET P9 50K  
 H0840003006972816 100%RHA-NA TR TV TL TY TD  
 GM 12/14 06/22/2010  
 PTA +1376M +78F +43P 96%R 12/2014  
 PTA +728NM +.11%F +.01%P 93%US  
 PTA +5.1PL 2.86SCS +.1DPR 5.5%DCE  
 PTA +2.84T +2.64UDC +3.39FLC 92%R 12/2014  
 GTPI +2586G  
 76.3 LBS. MILK ON MARCH TEST DAY  
 SCC: 44,000

SIRE:  
 SANDY-LOAM ALTAB P-RED-ET P6 50K  
 HOUSA000064398796 100%RHA-NA PC TV TL TY TD  
 07/11/2008  
 PTA -40M -31F +1P 95%R 12/2014  
 PTA -70NM -.12%F +.01%P 89%US  
 PTA +.5PL 3.25SCS +.5DPR 6.9%DCE  
 PTA +.14T +.56UDC +.61FLC 91%R 12/2014  
 GTPI +1573G

DAM:  
 PABEACHY PORIOT DANI 79 RC  
 HOUSA000065682397 96%RHA-NA RC  
 05/26/2009  
 PTA -498M# -3F# -8P# 37%R 12/2014  
 PTA -1.1PL# 3.28SCS# -1.0DPR# 9.4%DCE#  
 MACE TYPE EVALUATION  
 PTA -.57T# -.56UDC# +.03FLC# 32%R 12/2014  
 PTPI +1377M

HEARTLAND JERSEYS OWNER  
 SENECA, KS

AGGRAVATION LAWN BOY-P-ET HD GTPI +1760G  
 HOUSA000133080890 100%RHA-NA PO TV TL TY TD  
 7-07 93 EEEE GM 8/08 04/03/2002

PTA -213M -22F +7P 99%R 12/2014  
 PTA +126NM -.06%F +.06%P 50%US  
 PTA +3.6PL 3.10SCS +1.5DPR 7.0%DCE  
 PTA +.14T +.56UDC +.09FLC 99%R 12/2014

MS LAVA-RED-ET  
 HOUSA000132329426 100%RHA-NA  
 9-02 91 EEVVE 2E GMD DOM 01/02/2002

PTA +1298M +1F +25P 91%R 12/2014  
 PTA +38NM -.18%F -.06%P  
 PTA -.3PL 3.21SCS -1.8DPR 9.8%DCE  
 PTA +.23T +.02UDC +.97FLC 92%R 12/2014

	AGE	X	DAYS	MILK	DCRM	%	FAT	%	PRT	DCRC
*	1-11	2	305	25930	95	3.3	851	2.9	745	95
*	3-08	2	305	38070	95	3.5	1334	2.8	1075	95
***	6-09	2	365	42820	94	2.6	1132	2.8	1179	94
***	9-02	2	365	36090	95	2.9	1045	2.9	1036	95
	LIFE		2246	187620		3.1	5813	2.9	5410	

CHAIREIN SEPT PORIOT-RED-ET 50K  
 HOUSA000170188977 00%RHA-NA TV TL TD  
 2-06 90 EEVV 04/05/2005  
 PTA -790M -7F -15P 98%R 12/2014  
 PTA -134NM +.10%F +.04%P 95%US  
 PTA -.7PL 3.31SCS -1.5DPR 9.6%DCE  
 PTA +1.02T +.95UDC +1.23FLC 94%R 12/2014  
 GTPI +1513G

PABEACHY WEBSTER 785  
 HOUSA000061218756 93%RHA-NA  
 07/06/2004  
 PTA -205M +2F +0P 49%R 12/2014  
 PTA -117NM +.04%F +.03%P  
 PTA -1.5PL 3.24SCS -1.5DPR 9.1%DCE  
 MACE TYPE EVALUATION  
 PTA -2.15T#-2.07UDC#-1.18FLC# 33%R 12/2014

	AGE	X	DAYS	MILK	DCRM	%	FAT	%	PRT	DCRC
*	2-08	2	297	17500	93	3.7	641	3.2	568	93



**Complete Dispersal**

## LOT 310 PERSUES PLATTE PICKLES 310 RC HOUSA000072186570

BORN 11/10/2012 TAG 310  
FEMALE 98%RHA-NA RC

HEARTLAND JERSEYS OWNER  
SENECA, KS

2-01 69 3 5473 4.1 227 3.0 164 RIP  
20758 792 574 PME

**MACE YIELD EVALUATION**

PTA -37M# +0F# +7P# 32%R 12/2014  
PTA -.1PL# 3.09SCS# -1.4DPR#10.6%DCE#

**MACE TYPE EVALUATION**

PTA -.23T# -.11UDC# -.76FLC# 30%R 12/2014  
PTPI +1504M

AGGRAVATION LAWN BOY-P-ET HD GTPI +1760G  
HOUSA000133080890 100%RHA-NA PO TV TL TY TD  
7-07 93 EEEE GM 8/08 04/03/2002

PTA -213M -22F +7P 99%R 12/2014  
PTA +126NM -.06%F +.06%P 50%US  
PTA +3.6PL 3.10SCS +1.5DPR 7.0%DCE  
PTA +.14T +.56UDC +.09FLC 99%R 12/2014

**FOREST-LAWN TALENT 780-ET**

HOUSA000061691993 100%RHA-NA RC  
4-04 87 VEV+V 01/02/2005

PTA -143M -19F +0P 78%R 12/2014  
PTA -206NM -.06%F +.02%P  
PTA -2.1PL 3.32SCS -1.0DPR 10.6%DCE  
PTA +1.12T +.78UDC +.35FLC 77%R 12/2014  
IMP GTPI +1488

AGE	X	DAYS	MILK	DCRM	%	FAT	%	PRT	DCRC
***	2-01	2	305	26500	95	3.7	990	3.0	788 95
***	3-07	2	305	29140	95	3.9	1133	3.0	871 94
			365	33420	95	3.9	1298	3.0	1012 94
***	5-02	2	365	25880	94	3.9	1006	2.8	737 93
			LIFE	1622	115020	3.9	4437	3.0	3504

FRESH: 01/05/2015

BRED: 01/29/2014 DUE: 11/04/2014 TO  
MOUNTFIELD SSI DCY MOGUL-ET P9 50K

HO840003006972816 100%RHA-NA TR TV TL TY TD  
GM 12/14 06/22/2010

PTA +1376M +78F +43P 96%R 12/2014  
PTA +728NM +.11%F +.01%P 93%US

PTA +5.1PL 2.86SCS +.1DPR 5.5%DCE

PTA +2.84T +2.64UDC +3.39FLC 92%R 12/2014

GTPI +2586G

76.3 LBS. MILK ON MARCH TEST DAY

SCC: 1,493,000

**SIRE:**

FOREST-LAWN PLATTE-P-RED-ET P5 50K

HOUSA000063592094 100%RHA-NA PO TV TL TD  
4-07 91 EEEV 03/06/2008

PTA +347M -14F +16P 97%R 12/2014

PTA -67NM -.11%F +.02%P100%US

PTA -.2PL 3.27SCS -1.7DPR 12.0%DCE

PTA +.57T +.82UDC -.69FLC 94%R 12/2014

GTPI +1537G

**DAM:**

PERSUES ADAM NEVA 160 RC

HOUSA000068910101 96%RHA-NA RC  
09/10/2010

**MACE YIELD EVALUATION**

PTA -421M# +14F# -3P# 29%R 12/2014

PTA +.1PL# 2.91SCS# -1.0DPR# 9.2%DCE#

**MACE TYPE EVALUATION**

PTA -1.03T#-1.04UDC# -.82FLC# 26%R 12/2014

PTPI +1473

**ZAHBULLS PERSIA ADAM-RED-ET P7 50K**

HOUSA000139342666 100%RHA-NA TV TL TD  
04/26/2008

PTA -312M +37F +5P 92%R 12/2014

PTA +109NM +.20%F +.06%P100%US

**MACE YIELD EVALUATION**

PTA +.5PL 2.87SCS -1.7DPR 8.9%DCE

PTA -.68T -.78UDC -.64FLC 87%R 12/2014

GTPI +1614G

**PABEACHY 838 9**

HOUSA000065682327 92%RHA-NA  
04/29/2008

**MACE YIELD EVALUATION**

PTA -529M# -9F# -11P# 25%R 12/2014

PTA -.3PL# 2.95SCS# -.3DPR# 9.4%DCE#

**MACE TYPE EVALUATION**

PTA -1.37T#-1.29UDC# -.99FLC# 17%R 12/2014

PTPI +1334

# HEARTLAND



Complete Dispersal

## LOT 311 PERSUES CASHMAN KELI 311 HOUSA000072186571

BORN 11/10/2012 TAG: 311  
FEMALE 93%RHA-NA RC

HEARTLAND JERSEYS  
SENECA, KS

OWNER

PTA -97M# +0F# +4P# 38%R 12/2014  
PTA -2.8PL# 3.10SCS# -2.0DPR#11.3%DCE#  
MACE TYPE EVALUATION  
PTA -.03T# -.78UDC# +.55FLC# 32%R 12/2014  
PTPI +1409

DUDOC MR BURNS HD  
HOCAN000100745543 100%RHA-NA RC TV TL TY  
CAN 05Y VG 85 07/25/2002

PTA +553M +9F +35P 99%R 12/2014  
PTA -22NM -.05%F +.07%P 5%US  
PTA -2.4PL 3.16SCS -2.6DPR 11.5%DCE  
PTA +1.26T +.09UDC +1.59FLC 99%R 12/2014  
PTPI +1692G

BRED: 07/30/2014 DUE: 05/05/2015 TO  
HEARTLAND IRWIN TRITON-ET  
USA 067312532 GT80K JH1C JH2F  
CDCB GPTA 03/03/2015  
67%R 672M -0.06% 20F 79%ILE  
69%R 0.01% 25P 323CM\$ 313NM\$ 290FM\$ 232GM\$  
4.0PL -1.8DPR -1.9CCR 1.1HCR 2.97SCS  
AJCA 03/03/2015 ODAUS  
GPTAT 67%R 2.0 GJUI 30.1 GJPI 64%R 123

LYNNCREST SEPT CASEY-RED  
HOUSA000135884454 100%RHA-NA  
10-02 94 EEEEE 3E 09/06/2004

PTA +70M -4F +2P 78%R 12/2014  
PTA -23NM -.03%F +.00%P  
PTA -.9PL 3.00SCS +.0DPR 10.0%DCE  
PTA +1.12T +.99UDC +1.08FLC 78%R 12/2014  
PTPI +1690G

SIRE:  
LYNNCREST CASHMAN-RED-ET  
HOUSA000139218073 100%RHA-NA TV TL TD  
3-05 90 EEE+ 03/17/2008  
PTA -219M +8F +7P 97%R 12/2014  
PTA -115NM +.07%F +.06%P 93%US  
PTA -3.3PL 3.08SCS -2.2DPR 11.3%DCE  
PTA +1.90T +.82UDC +2.33FLC 95%R 12/2014  
PTPI +1634G

AGE	X	DAYS	MILK	DCRM	%	FAT	%	PRT	DCRC	
***	2-03	2	365	32520	100	3.5	1126	3.0	980 100	
***	3-07	2	365	36050	100	3.2	1168	3.0	1065 100	
***	5-07	2	365	44880	100	3.1	1401	2.9	1290 100	
***	8-07	2	365	34790	100	3.6	1241	3.1	1066 100	
			LIFE	2442	213970		3.4	7318	3.0	6477

DAM:  
PABEACHY KILO 681  
HOUSA000060545514 87%RHA-NA  
08/19/2002  
PTA +26M -8F +0P 56%R 12/2014  
PTA -210NM -.04%F +.00%P  
PTA -2.3PL 3.12SCS -1.8DPR 11.3%DCE  
MACE TYPE EVALUATION  
PTA -1.96T#-2.37UDC#-1.23FLC# 33%R 12/2014  
PTPI +1173

SFL CONVERSE KILO-ET 50K  
HOUSA00002226205 100%RHA-NA TV TL  
7-00 91 EEEV 07/09/1993  
PTA -302M +1F +1P 99%R 12/2014  
PTA -179NM +.05%F +.04%P 82%US  
PTA -2.3PL 3.12SCS -2.0DPR 12.5%DCE  
PTA -1.63T -1.98UDC -.94FLC 99%R 12/2014  
GTPI +1232G

AGE	X	DAYS	MILK	DCRM	%	FAT	%	PRT	DCRC	
*	2-00	2	305	19360	95	3.2	611	3.0	574 95	
*	3-00	2	305	27370	95	3.0	817	3.0	811 95	
			LIFE	2538	187890		3.4	6471	3.3	6134

UR 48VFE9336  
HOUSA00048VFE9336 75%RHA-NA  
02/01/1999  
PTA -368M -14F -19P 52%R 12/2014  
PTA -279NM +.00%F -.03%P  
PTA -1.7PL 3.04SCS -.8DPR 8.0%DCE  
MACE TYPE EVALUATION  
PTA -2.28T#-2.76UDC#-1.51FLC# 33%R 12/2014  
AGE X DAYS MILK DCRM % FAT % PRT DCRC  
\* 3-06 2 305 21020 92 3.9 812 2.8 597 92





Complete Dispersal

## LOT 313 PERSUES CASHMAN MAXI 313 HOUSA000072186573

BORN 11/14/2012 TAG: 313  
 FEMALE 95%RHA-NA RC  
 2-01 70 2 3536 4.8 168 3.4 121 RIP  
 17188 733 543 PME

PTA -214M# +10F# +1P# 34%R 12/2014  
 PTA -1.1PL# 3.02SCS# -.6DPR# 9.9%DCE#  
 MACE TYPE EVALUATION  
 PTA +.12T# -.43UDC# +.54FLC# 32%R 12/2014  
 PTPI +1568

FRESH: 01/04/2015  
 BRED: 03/02/2015 DUE: 12/07/2015 TO  
 MOUNTFIELD SSI DCY MOGUL-ET P9 50K  
 H0840003006972816 100%RHA-NA TR TV TL TY TD  
 GM 12/14 06/22/2010  
 PTA +1376M +78F +43P 96%R 12/2014  
 PTA +728NM +.11%F +.01%P 93%US  
 PTA +5.1PL 2.86SCS +.1DPR 5.5%DCE  
 PTA +2.84T +2.64UDC +3.39FLC 92%R 12/2014  
 GTPI +2586G

67.5 LBS. MILK ON MARCH TEST DAY  
 SCC: 528,000

SIRE:  
 LYNNCREST CASHMAN-RED-ET  
 HOUSA000139218073 100%RHA-NA TV TL TD  
 3-05 90 EEE+ 03/17/2008  
 PTA -219M +8F +7P 97%R 12/2014  
 PTA -115NM +.07%F +.06%P 93%US  
 PTA -3.3PL 3.08SCS -2.2DPR 11.3%DCE  
 PTA +1.90T +.82UDC +2.33FLC 95%R 12/2014  
 PTPI +1634G

DAM:  
 PABEACHY STORMY 910  
 HOUSA000062973133 90%RHA-NA  
 PTA -360M +18F -7P 99%R 12/2014  
 07/07/2006  
 PTA -208M# +11F# -6P# 38%R 12/2014  
 PTA +1.1PL# 2.95SCS# +1.0DPR# 8.5%DCE#  
 MACE TYPE EVALUATION  
 PTA -1.67T#-1.67UDC#-1.26FLC# 33%R 12/2014  
 PTPI +1491M

HEARTLAND JERSEYS OWNER  
 SENECA, KS

DUDOC MR BURNS HD  
 HOCAN000100745543 100%RHA-NA RC TV TL TY  
 CAN 05Y VG 85 07/25/2002  
 PTA +553M +9F +35P 99%R 12/2014  
 PTA -22NM -.05%F +.07%P 5%US  
 PTA -2.4PL 3.16SCS -2.6DPR 11.5%DCE  
 PTA +1.26T +.09UDC +1.59FLC 99%R 12/2014  
 PTPI +1692G

LYNNCREST SEPT CASEY-RED  
 HOUSA000135884454 100%RHA-NA  
 10-02 94 EEEEE 3E 09/06/2004  
 PTA +70M -4F +2P 78%R 12/2014  
 PTA -23NM -.03%F +.00%P  
 PTA -.9PL 3.00SCS +.0DPR 10.0%DCE  
 PTA +1.12T +.99UDC +1.08FLC 78%R 12/2014  
 PTPI +1690G

AGE	X	DAYS	MILK	DCRM	%	FAT	%	PRT	DCRC
***	2-03	2	365	32520	100	3.5	1126	3.0	980 100
***	3-07	2	365	36050	100	3.2	1168	3.0	1065 100
***	5-07	2	365	44880	100	3.1	1401	2.9	1290 100
***	8-07	2	365	34790	100	3.6	1241	3.1	1066 100
	LIFE	2442	213970			3.4	7318	3.0	6477

NOR-SOM STORMY  
 HOUSA000017383562 100%RHA-NA TV TL  
 5-00 91 EVEE 06/23/1997  
 PTA -360M +18F -7P 99%R 12/2014  
 PTA +161NM +.13%F +.02%P100%US  
 PTA +3.0PL 2.91SCS +1.2DPR 8.9%DCE  
 PTA -1.59T -1.32UDC -1.14FLC 98%R 12/2014  
 TPI +1608

PABEACHY SPOCK 688  
 HOUSA000060545521 81%RHA-NA  
 10/04/2002  
 PTA -56M +4F -4P 54%R 12/2014  
 PTA -80NM +.02%F -.01%P  
 PTA -.9PL 2.98SCS +.8DPR 8.0%DCE  
 MACE TYPE EVALUATION  
 PTA -1.74T#-2.01UDC#-1.38FLC# 32%R 12/2014

AGE	X	DAYS	MILK	DCRM	%	FAT	%	PRT	DCRC
*	2-00	2	305	19580	95	3.5	688	2.8	554 95
*	3-09	2	305	26270	94	3.7	964	3.0	788 94
	LIFE	1622	125250			3.6	4501	3.0	3793

# HEARTLAND



Complete Dispersal

## LOT 314 PERSUES CASHMAN MAXINE 314 HOUSA000072186574

BORN 11/15/2012 TAG: 314  
FEMALE 95%RHA-NA RC

HEARTLAND JERSEYS OWNER  
SENECA, KS

2-01 70 3 4381 4.9 214 3.1 137 RIP  
18102 795 522 PME

PTA -383M# +21F# +7P# 34%R 12/2014  
PTA -2.3PL# 3.00SCS# -.7DPR#10.5%DCE#  
MACE TYPE EVALUATION  
PTA +.36T# -.17UDC#+1.03FLC# 31%R 12/2014  
PTPI +1648

FRESH: 01/04/2015  
BRED: 03/12/2015 DUE: 12/07/2015 TO  
DE-SU MG DAVINCI 11288-ET  
HO000070626040 100% RHA TY  
05/12/2012  
PTA +1037M +82F +48P 78%R 12/2014  
PTA +645NM +.16%F +.06%P 100%US  
PTA +4.4PL 2.95SCS -2.0DPR 5.2%DCE  
PTA +2.27T +1.93UDC +2.45FLC 77%R 12/2014  
GTPI +2438G

67.5 LBS. MILK ON MARCH TEST DAY  
SCC: 41,000

DUDOC MR BURNS HD  
HOUSAN000100745543 100%RHA-NA RC TV TL TY  
CAN 05Y VG 85 07/25/2002

PTA +553M +9F +35P 99%R 12/2014  
PTA -22NM -.05%F +.07%P 5%US  
PTA -2.4PL 3.16SCS -2.6DPR 11.5%DCE  
PTA +1.26T +.09UDC +1.59FLC 99%R 12/2014  
PTPI +1692G

LYNNCREST SEPT CASEY-RED  
HOUSA000135884454 100%RHA-NA  
10-02 94 EEEEE 3E 09/06/2004

PTA +70M -4F +2P 78%R 12/2014  
PTA -23NM -.03%F +.00%P  
PTA -.9PL 3.00SCS +.0DPR 10.0%DCE  
PTA +1.12T +.99UDC +1.08FLC 78%R 12/2014  
GTPI +1690G

AGE	X	DAYS	MILK	DCRM	%	FAT	%	PRT	DCRC
***	2-03	2	365	32520	100	3.5	1126	3.0	980 100
***	3-07	2	365	36050	100	3.2	1168	3.0	1065 100
***	5-07	2	365	44880	100	3.1	1401	2.9	1290 100
***	8-07	2	365	34790	100	3.6	1241	3.1	1066 100
	LIFE	2442	213970			3.4	7318	3.0	6477

SIRE:  
LYNNCREST CASHMAN-RED-ET  
HOUSA000139218073 100%RHA-NA TV TL TD  
3-05 90 EEE+ 03/17/2008  
PTA -219M +8F +7P 97%R 12/2014  
PTA -115NM +.07%F +.06%P 93%US  
PTA -3.3PL 3.08SCS -2.2DPR 11.3%DCE  
PTA +1.90T +.82UDC +2.33FLC 95%R 12/2014  
PTPI +1634G

DAM:  
PABEACHY OBRIAN 978  
HOUSA000062973201 90%RHA-NA  
10/07/2007  
PTA -546M# +34F# +6P# 37%R 12/2014  
PTA -1.3PL# 2.91SCS# +.8DPR# 9.6%DCE#  
MACE TYPE EVALUATION  
PTA -1.18T#-1.16UDC# -.27FLC# 28%R 12/2014  
PTPI +1653M

REPARD-GALS OBRIAN-ET 50K  
HOUSA000131637676 100%RHA-NA TV TL  
06/29/2001  
PTA -819M +78F +8P 99%R 12/2014  
PTA +309NM +.46%F +.14%P 91%US  
PTA -.4PL 2.84SCS +1.4DPR 9.9%DCE  
PTA -.36T -.32UDC +.80FLC 97%R 12/2014  
GTPI +1966G

PABEACHY 670 804  
HOUSA000062048991 81%RHA-NA  
09/25/2004  
PTA -273M -10F +4P 49%R 12/2014  
PTA -112NM +.00%F +.05%P  
PTA -2.1PL 2.98SCS +.2DPR 9.2%DCE  
MACE TYPE EVALUATION  
PTA -1.99T#-1.99UDC#-1.33FLC# 16%R 12/2014  
AGE X DAYS MILK DCRM % FAT % PRT DCRC  
\* 2-01 2 257 18440 3.6 670 3.2 596



**LOT 315 PERSUES DOMINANT DILLI 315 HOUSA000072186575**

BORN 12/02/2012 TAG: 315  
 FEMALE 93%RHA-NA RC

HEARTLAND JERSEYS  
 SENECA, KS

OWNER

PTA -398M# +0F# -9P# 31R 12/2014  
 PTA -.8PL# 3.19SCS# -.8DPR# 9.5%DCE#  
 PTA -1.29T#-1.48UDC# -.58FLC# 28R 12/2014  
 PTPI +1315

BRED: 07/10/2014 DUE: 04/15/2015 TO  
 HEARTLAND IRWIN TRITON-ET  
 USA 067312532 GT80K JH1C JH2F  
 CDCB GPTA 03/03/2015  
 67R 672M -0.06% 20F 79%ILE  
 69R 0.01% 25P 323CM\$ 313NM\$ 290FM\$ 232GM\$  
 4.0PL -1.8DPR -1.9CCR 1.1HCR 2.97SCS  
 AJCA 03/03/2015 ODAUS  
 GPTAT 67R 2.0 GJUI 30.1 GJPI 64R 123

SIRE:  
 BURKET-FALLS DOMINANT P-RED 13K  
 HOUSA000139831515 100RHA-NA PP TL TD  
 3-03 87 VV+V 01/31/2009  
 PTA -698M +0F -16P 84R 12/2014  
 PTA -112NM +.11%F +.02%P100US  
 PTA +.4PL 3.01SCS +.0DPR  
 PTA -1.32T -1.70UDC -.70FLC 80R 12/2014  
 GTPI +1341G

DAM:  
 PABEACHY BEST 835  
 HOUSA000062049022 87RHA-NA  
 03/25/2005  
 PTA -97M# +0F# -2P# 39R 12/2014  
 PTA -2.0PL# 3.36SCS# -1.6DPR# 9.1%DCE#  
 PTA -1.25T#-1.26UDC# -.45FLC# 33R 12/2014  
 PTPI +1292

AGE	X	DAYS	MILK	DCRM	%	FAT	%	PRT	DCRC
*	2-00	2	305	19910	91	2.8	552	3.0	603 91
			LIFE	1647	122570		3.0	3733	3.1 3859

BURKET-FALLS POLL PLEDGE-ET HD  
 USA 135139714 100RHA-NA RC PO  
 4-02 90 EVVE 01/06/2004  
 PTA -448M +17F -8P 93R 12/2014  
 PTA -26NM +.14%F +.02%P100US  
 PTA +.2PL 2.93SCS -.4DPR  
 PTA -1.12T -1.69UDC -1.30FLC 87R 12/2014  
 GTPI +1417G

BURKET-FALLS DURENE-RED  
 USA 131850943 100RHA-NA PO  
 7-09 91 EEEEE 2E 08/15/2001  
 PTA -736M -7F -20P 70R 12/2014  
 PTA -145NM +.09%F +.01%P  
 PTA +.3PL 3.15SCS -.1DPR 10.8%DCE  
 PTA -1.22T -.98UDC -1.34FLC 64R 12/2014  
 CTPI +1300

AGE	X	DAYS	MILK	DCRM	%	FAT	%	PRT	DCRC
**	2-10	2	365	26510	94	4.6	1213	3.2	845 94
**	4-01	2	336	30340	93	4.4	1344	3.2	958 93
**	5-02	2	365	34830	93	4.1	1434	3.1	1088 93
**	7-05	2	364	32150	93	4.6	1468	3.0	965 93
			LIFE	2081	160770		4.5	7213	3.2 5138

HIDDEN-VIEW BEST HD  
 HOUSA000123645630 100RHA-NA TV TL  
 7-06 94 EEEE 04/16/1998  
 PTA -323M +16F +6P 99R 12/2014  
 PTA -102NM +.12%F +.07%P 52%US  
 PTA -2.9PL 3.48SCS -3.3DPR 10.2%DCE  
 PTA +.10T +.00UDC +1.19FLC 99R 12/2014  
 GTPI +1427G

UR 48VFE9658  
 HOUSA00048VFE9658 75RHA-NA  
 11/29/1999  
 PTA +129M -16F -10P 55R 12/2014  
 PTA -190NM -.08%F -.06%P  
 PTA -1.0PL 3.24SCS +.2DPR 8.0%DCE  
 PTA -2.59T#-2.52UDC#-2.08FLC# 33R 12/2014  
 PTPI +1160

# HEARTLAND



## JERSEYS INC.

Complete Dispersal



**SCIENTIFIC GOLD DISH RAE-ET, EX-90**  
Grandam of Lot 8562



**SCIENTIFIC GOLD DISH RAE-ET**  
Grandam of Lot 8562



**SCIENTIFIC DEBUTANTE RAE-ET**  
Great-Grandam of Lot 8562

### LOT 8562 S-S-I ERNHRT RACE 8562-ET TP HO840003011001466

BORN 03/31/2013 TAG: 8562 P8 9K HEARTLAND JERSEYS OWNER  
FEMALE 100%RHA-NA TP SENECA, KS

PTA +525M +31F +37P 72%R 12/2014  
PTA +238NM +.05%F +.08%P  
PTA -.2PL 3.16SCS -.2DPR 6.5%DCE  
PTA +.70T +.10UDC +.56FLC 71%R 12/2014  
GTPI +1962G

BRED: 10/31/2014 DUE: 08/06/2015 TO  
HEARTLAND ACADEMY MARCUS  
USA 067342688  
CDCB GPTA 03/03/2015  
69%R 1079M -.08% 36F 91%ILE  
70%R -.05% 27P 368CM\$ 376NM\$ 393FM\$ 391GM\$  
3.6PL 2.1DPR 1.7CCR 1.3HCR 2.95SCS  
AJCA 03/03/2015 ODAUS  
GPTAT 69%R 0.9 GJUI 15.6 GJPI 66%R 166

LONG-LANGS OMAN OMAN-ET HD  
USA 135746776 100%RHA-NA TV TL TY TD  
4-11 85 VVV+ GM 12/13 04/30/2004  
PTA +469M +43F +43P 99%R 12/2014  
PTA +408NM +.10%F +.12%P 27%US  
PTA +1.2PL 2.98SCS +1.9DPR 6.1%DCE  
PTA +.57T +.59UDC +.22FLC 99%R 12/2014  
GTPI +2184G

DA-SO-BURN LAWNBOY ELSIE-ET 3K  
HOUSA000062739574 100%RHA-NA RC PO  
06/28/2008  
PTA +465M +13F +22P 75%R 12/2014  
PTA +180NM -.02%F +.03%P  
PTA +.5PL 2.95SCS -.2DPR 7.7%DCE  
PTA +.10T +.16UDC +.38FLC 73%R 12/2014  
GTPI +1816G

SANDY-VALLEY COLT P-RED-TW PC TV P8 50K  
HOUSA000068731810 100%RHA-NA PC TV TL TY TD  
PTA +85M -53F +3P 99%R 12/2014  
PTA +73NM -.23%F +.00%P 78%US  
PTA +4.0PL 2.83SCS +2.3DPR 6.4%DCE  
PTA +.54T +.99UDC +.89FLC 98%R 12/2014  
PTPI +1800G

SISTER(S):  
S-S-I MAG RAYBEAM 9049-ET RC  
SELLING AS LOT 9049  
S-S-I PREDEST RAZOR 9147-ET  
SELLING AS LOT 9147  
S-S-I SHINE R 9197-P-RED-ET PO  
SELLING AS LOT 9197  
S-S-I SHINE 124 10492-ET  
SELLING AS LOT 10492

SIRE:  
DA-SO-BURN MOM EARNHARDT P P9 50K  
HOUSA000068972328 100%RHA-NA TR PO TV TL TY TD  
2-05 86 VVV+ 12/12/2010  
PTA +923M +44F +50P 76%R 12/2014  
PTA +414NM +.04%F +.09%P100%US  
PTA +1.3PL 3.15SCS +1.0DPR 5.2%DCE  
PTA +.74T +.13UDC +.50FLC 76%R 12/2014  
GTPI +2164G

SCIENTIFIC GOLD DISH RAE-ET RC T 50K  
HOUSA000138106951 100%RHA-NA RC TV TL  
7-03 90 EEEV DOM 12/17/2006  
PTA -451M +7F +10P 91%R 12/2014  
PTA +55NM +.10%F +.10%P  
PTA -.6PL 2.94SCS +1.1DPR 7.9%DCE  
PTA +1.28T +.39UDC +1.04FLC 91%R 12/2014  
GTPI +1809G

DAM:  
OUR-FAVORITE DEVIOUS RAE-ET RC P P7 50K  
HOUSA000141507828 100%RHA-NA RC PO  
2-07 82 VVV+G 09/17/2011  
PTA +26M -20F +16P 81%R 12/2014  
PTA +2NM -.09%F +.06%P  
PTA +.3PL 2.93SCS +.9DPR 7.6%DCE  
PTA +.85T -.02UDC +1.05FLC 82%R 12/2014

AGE X DAYS MILK DCRM % FAT % PRT DCRC  
\*\*\* 2-01 3 305 25940 97 2.7 703 3.3 855 91  
365 30930 97 2.7 835 3.3 1020 91

AGE X DAYS MILK DCRM % FAT % PRT DCRC  
\*\*\* 2-05 3 305 29530 97 4.0 1180 3.3 978 97  
365 35210 97 4.1 1427 3.4 1187 97  
\*\*\* 6-10 3 305 39320 97 3.8 1479 3.0 1175 97  
365 44700 97 3.8 1717 3.0 1363 97  
LIFE 1145 110650 4.1 4586 3.4 3742



**LOT 8565 S-S-I MASSEY BERLYNN8565-ET HO840003011001469**

BORN 04/04/2013 TAG: 8565 P6 9K  
 FEMALE 100%RHA-NA

HEARTLAND JERSEYS OWNER  
 SENECA, KS

PTA +1178M +20F +35P 75%R 12/2014  
 PTA +216NM -.09%F +.00%P  
 PTA -.2PL 2.79SCS -2.7DPR 7.7%DCE  
 PTA +.31T +.27UDC +.64FLC 76%R 12/2014  
 GTPI +1816G

MASCOL-ET HD  
 HOUEU000578891748 100%RHA-NA TV TL  
 GM 4/11 07/13/2000  
 PTA +91M +32F +24P 99%R 12/2014  
 PTA +302NM +.12%F +.08%P 1%US  
 PTA +2.0PL 2.79SCS +.3DPR 8.3%DCE  
 PTA -.36T -.37UDC -.13FLC 98%R 12/2014  
 GTPI +1910G

**Complete Dispersal**

BRED: 11/10/2014 DUE: 08/16/2015 TO  
 HEARTLAND ACADEMY MARCUS  
 USA 067342688  
 CDCB GPTA 03/03/2015  
 69%R 1079M -0.08% 36F 91%ILE  
 70%R -0.05% 27P 368CM\$ 376NM\$ 393FM\$ 391GM\$  
 3.6PL 2.1DPR 1.7CCR 1.3HCR 2.95SCS  
 AJCA 03/03/2015 ODAUS  
 GPTAT 69%R 0.9 GJUI 15.6 GJPI 66%R 166

COYNE-FARMS YELENA CRI-ET 50K GTPI  
 HOUSA000061376428 100%RHA-NA TV  
 2-08 85 +VV+V GMD DOM 08/20/2004

PTA +724M +11F +20P 93%R 12/2014  
 PTA +219NM -.06%F -.01%P  
 PTA +2.3PL 2.86SCS +1.2DPR 9.3%DCE  
 PTA -.26T -.03UDC -.02FLC 90%R 12/2014  
 GTPI +1856G

SISTER(S):  
 S-S-I MASSEY BABE 8572-ET  
 PROJECTED TO 25,441M, 917F, 674P ME AT 1-9  
 SELLING AS LOT 8572  
 S-S-I MASSEY BABS 9031-ET  
 SELLING AS LOT 9031  
 S-S-I MASSEY BARB 9032-ET  
 SELLING AS LOT 9032

AGE	X	DAYS	MILK	DCRM	%	FAT	%	PRT	DCRC
*	1-11	3	305	31610	102	3.6	1152	3.0	956 92
			365	36930	102	3.6	1336	3.1	1129 92
**	6-10	2	101	7250		3.4	245	2.6	191

SIRE:  
 CO-OP BOSSIDE MASSEY-ET 50K  
 HOUSA000063026939 100%RHA-NA TV TL TY  
 GM 12/14 02/05/2007  
 PTA +741M +48F +40P 99%R 12/2014  
 PTA +506NM +.08%F +.07%P 55%US  
 PTA +2.8PL 2.66SCS +.7DPR 7.2%DCE  
 PTA +.88T +1.22UDC +.56FLC 98%R 12/2014  
 PTPI +2262G

LUTZ-BROOKVIEW BURT-ET 50K  
 HOUSA000129901651 100%RHA-NA TV TL TY TD  
 GM 8/09 07/08/2000  
 PTA -328M +47F +20P 99%R 12/2014  
 PTA +222NM +.24%F +.12%P 43%US  
 PTA -.8PL 2.77SCS -4.0DPR 8.3%DCE  
 PTA +.31T +.16UDC +1.74FLC 99%R 12/2014  
 GTPI +1722G

DAM:  
 R-LOST-CREEK BURT BAMA 50K  
 HOUSA000137913954 100%RHA-NA  
 8-00 93 EEVEE 2E 12/01/2006  
 PTA +402M +7F +16P 80%R 12/2014  
 PTA +107NM -.03%F +.02%P  
 PTA -.5PL 2.76SCS -1.2DPR 7.8%DCE  
 PTA +.57T +.38UDC +1.20FLC 83%R 12/2014  
 GTPI +1739G

R-LOST-CREEK BT BOCEPHUS-TW  
 HOUSA000135677256 100%RHA-NA  
 4-08 85 VV+GV 08/15/2004  
 PTA +15M +6F +2P 51%R 12/2014  
 PTA +145NM +.02%F +.01%P  
 PTA +1.5PL 2.64SCS +1.2DPR 9.1%DCE  
 PTA +.17T +.18UDC +.10FLC 61%R 12/2014  
 CTPI +1776

AGE	X	DAYS	MILK	DCRM	%	FAT	%	PRT	DCRC
**	2-04	2	300	22270	92	3.5	787	3.1	687 92
***	3-03	2	305	29360	95	3.3	977	2.9	862 95
			365	32830	95	3.4	1107	3.0	987 95
***	4-06	2	305	29140	95	3.5	1022	3.0	876 95
			365	34130	95	3.5	1186	3.0	1032 95
*	6-07	2	305	38180	93	2.8	1084	2.9	1092 93X
			LIFE 1771	156550		3.3	5152	3.0	4764

AGE	X	DAYS	MILK	DCRM	%	FAT	%	PRT	DCRC
***	3-05	2	305	23300	95	3.6	849	3.0	691 95
			365	25620	95	3.7	956	3.0	780 95
***	5-01	2	305	23130	93	3.9	899	3.1	719 93

# HEARTLAND



**JERSEYS INC.**

**Complete Dispersal**

## LOT 8567 S-S-I GRANPA ELAINE 8567-ET HO840003011001471

BORN 04/05/2013 TAG: 8567 P9  
 FEMALE 99%RHA-I

HEARTLAND JERSEYS OWNER  
 SENECA, KS

1-09 67 3 5422 4.7 257 3.1 167 RIP  
 25441 917 674 PME

PTA +584M +70F +33P 72%R 12/2014  
 PTA +611NM +.20%F +.07%P  
 PTA +6.2PL 2.86SCS +1.3DPR 6.7%DCE

FRESH: 01/07/2015  
 BRED: 03/19/2015 DUE: 12/24/2015 TO  
 MORNINGVIEW MCC KINGBOY-ET TY  
 HOUSA00072044077 99% RHA  
 PTA +1459M +50F +45P 78%R 04/2015  
 PTA +596NM -0.01%F +.00%P 100%US  
 PTA +4.7PL 2.84SCS +1.3DPR 4.5%DCE  
 PTA +.2.81T +2.39UDC +2.09FLC 77%R 04/2015  
 GTPI +2524G

93.9 LBS. MILK ON MARCH TEST DAY  
 SCS: 18.000

CO-OP AUDEN PARKER-ET  
 HOUEU00065258473 100%RHA TY  
 11/12/2008  
 PTA +296M +50F +29P 99%R 04/2015  
 PTA +328NM +.14%F +.07%P 97%US  
 PTA +2.0PL 2.86SCS +.4DPR 7.9%DCE  
 PTA -.54T -.77UDC -.02FLC 97%R 04/2015  
 GTPI +1957G

WELCOME PLANET GRANNY-ET  
 HOUSA840003005613318  
 VG 86 05/05/2009  
 PTA +398M +38F +23P 81%R 12/2014  
 PTA +361NM +.10%F +.05%P  
 PTA +3.6PL 2.88SCS -0.1DPR 7.7%DCE

ROYLANE SOCRA ROBUST-ET P9 50K  
 HOUSA000064966739 100%RHA-NA TR TV TL TD  
 3-03 88 VVVV GM 12/14 12/23/2008  
 PTA +1143M +81F +49P 99%R 12/2014  
 PTA +767NM +.15%F +.06%P 98%US  
 PTA +6.3PL 3.06SCS +1.1DPR 3.8%DCE  
 PTA +.99T +.93UDC +1.21FLC 98%R 12/2014  
 GTPI +2504G

NORTH-ECHO PLANET 1907-ET 50K  
 HOUSA000065418098 100%RHA-NA  
 4-10 86 VV+V DOM 02/14/2009  
 PTA +431M +36F +26P 86%R 12/2014  
 PTA +428NM +.08%F +.05%P  
 PTA +4.7PL 2.91SCS +.9DPR 7.3%DCE  
 PTA +.79T +.61UDC +.55FLC 85%R 12/2014  
 GTPI +2122G

AGE X DAYS MILK DCRM % FAT % PRT DCRC  
 \*\*\* 2-04 2 305 31600 95 4.3 1359 3.2 1026 95X  
 \*\*\* 4-07 2 305 39570 95 4.4 1760 3.5 1378 95X  
 2ND OH PROT

SIRE:  
 WELCOME GRANPA 50K  
 HOUSA000069822499 99% RHA  
 05/12/2011  
 PTA +568M +86F +35P 77%R 04/2015  
 PTA +540NM +.24%F +.06%P 100%US  
 PTA +4.5PL 2.82SCS -.4DPR 9.2%DCE  
 PTA -0.14T -0.68UDC -0.65FLC 75%R 04/2015  
 GTPI +2126G

DAM:  
 S-S-I ROBUST ECALON 7257-ET P9 50K  
 HO840003008328655 100%RHA-NA  
 2-10 82 +++++ DOM 02/15/2011  
 PTA +374M +84F +36P 81%R 12/2014  
 PTA +711NM +.28%F +.10%P  
 PTA +6.8PL 3.00SCS +1.3DPR 5.5%DCE  
 PTA +.89T +.75UDC +.60FLC 81%R 12/2014  
 GTPI +2417G

SISTER(S):  
 S-S-I ROBUST KEYES 7260-ET GP83  
 1-11 2X 305D 23160M 4.7% 1078F 3.5% 821P



**LOT 8572 S-S-I MASSEY BABE 8572-ET HO840003011001476**

BORN 04/09/2013 TAG: 8572 P7 9K HEARTLAND JERSEYS OWNER  
 FEMALE 100%RHA-NA SENECA, KS

1-09 67 3 5422 4.7 257 3.1 167 RIP  
 25441 917 674 PME

PTA +277M +22F +18P 75%R 12/2014  
 PTA +214NM +.05%F +.04%P  
 PTA +.7PL 2.74SCS -.1DPR 7.7%DCE  
 PTA +.43T +.49UDC +.69FLC 76%R 12/2014  
 GTPI +1879

BRED: 10/06/2014 DUE: 07/12/2015 TO  
 HEARTLAND ACADEMY MARCUS  
 USA 067342688  
 CDCB GPTA 03/03/2015  
 69%R 1079M -0.08% 36F 91%ILE  
 70%R -0.05% 27P 368CM\$ 376NM\$ 393FM\$ 391GM\$  
 3.6PL 2.1DPR 1.7CCR 1.3HCR 2.95SCS  
 AJCA 03/03/2015 ODAUS  
 GPTAT 69%R 0.9 GJUI 15.6 GJPI 66%R 166

SISTER(S):  
 S-S-I MASSEY BERLYNN8565-ET  
 SELLING AS LOT 8565  
 S-S-I MASSEY BABS 9031-ET  
 SELLING AS LOT 9031  
 S-S-I MASSEY BARB 9032-ET  
 SELLING AS LOT 9032

MASCOL-ET HD  
 HOUEU000578891748 100%RHA-NA TV TL  
 GM 4/11 07/13/2000  
 PTA +91M +32F +24P 99%R 12/2014  
 PTA +302NM +.12%F +.08%P 1%US  
 PTA +2.0PL 2.79SCS +.3DPR 8.3%DCE  
 PTA -.36T -.37UDC -.13FLC 98%R 12/2014  
 GTPI +1910G

COYNE-FARMS YELENA CRI-ET 50K GTPI  
 HOUSA000061376428 100%RHA-NA TV  
 2-08 85 +VV+V GMD DOM 08/20/2004

PTA +724M +11F +20P 93%R 12/2014  
 PTA +219NM -.06%F -.01%P  
 PTA +2.3PL 2.86SCS +1.2DPR 9.3%DCE  
 PTA -.26T -.03UDC -.02FLC 90%R 12/2014  
 GTPI +1856G

AGE	X	DAYS	MILK	DCRM	%	FAT	%	PRT	DCRC
*	1-11	3	305	31610	102	3.6	1152	3.0	956 92
			365	36930	102	3.6	1336	3.1	1129 92
**	6-10	2	101	7250		3.4	245	2.6	191

SIRE:  
 CO-OP BOSSIDE MASSEY-ET 50K  
 HOUSA000063026939 100%RHA-NA TV TL TY  
 GM 12/14 02/05/2007  
 PTA +741M +48F +40P 99%R 12/2014  
 PTA +506NM +.08%F +.07%P 55%US  
 PTA +2.8PL 2.66SCS +.7DPR 7.2%DCE  
 PTA +.88T +1.22UDC +.56FLC 98%R 12/2014  
 PTPI +2262G

DAM:  
 R-LOST-CREEK BURT BAMA 50K  
 HOUSA000137913954 100%RHA-NA  
 8-00 93 EEVEE 2E 12/01/2006  
 PTA +402M +7F +16P 80%R 12/2014  
 PTA +107NM -.03%F +.02%P  
 PTA -.5PL 2.76SCS -1.2DPR 7.8%DCE  
 PTA +.57T +.38UDC +1.20FLC 83%R 12/2014  
 GTPI +1739G

AGE	X	DAYS	MILK	DCRM	%	FAT	%	PRT	DCRC	
**	2-04	2	300	22270	92	3.5	787	3.1	687 92	
***	3-03	2	305	29360	95	3.3	977	2.9	862 95	
			365	32830	95	3.4	1107	3.0	987 95	
***	4-06	2	305	29140	95	3.5	1022	3.0	876 95	
			365	34130	95	3.5	1186	3.0	1032 95	
*	6-07	2	305	38180	93	2.8	1084	2.9	1092 93X	
			LIFE	1771	156550		3.3	5152	3.0	4764

LUTZ-BROOKVIEW BURT-ET 50K  
 HOUSA000129901651 100%RHA-NA TV TL TY TD  
 GM 8/09 07/08/2000  
 PTA -328M +47F +20P 99%R 12/2014  
 PTA +222NM +.24%F +.12%P 43%US  
 PTA -.8PL 2.77SCS -4.0DPR 8.3%DCE  
 PTA +.31T +.16UDC +1.74FLC 99%R 12/2014  
 GTPI +1722G

R-LOST-CREEK BT BOCEPHUS-TW  
 HOUSA000135677256 100%RHA-NA  
 4-08 85 VV+GV 08/15/2004  
 PTA +15M +6F +2P 51%R 12/2014  
 PTA +145NM +.02%F +.01%P  
 PTA +1.5PL 2.64SCS +1.2DPR 9.1%DCE  
 PTA +.17T +.18UDC +.10FLC 61%R 12/2014  
 CTPI +1776

AGE	X	DAYS	MILK	DCRM	%	FAT	%	PRT	DCRC
***	3-05	2	305	23300	95	3.6	849	3.0	691 95
			365	25620	95	3.7	956	3.0	780 95
***	5-01	2	305	23130	93	3.9	899	3.1	719 93

# HEARTLAND



## JERSEYS INC.

Complete Dispersal

### LOT 8637 S-S-I ERNHRT DARNEE 8637-ET HO840003011001541

BORN 12/16/2012 TAG: 8637  
FEMALE

HEARTLAND JERSEYS OWNER  
SENECA, KS

PTA +682M +57F +36P 72%R 12/2014  
PTA +395NM +.13%F +.06%P  
PTA +0.9PL 3.01SCS +0.8DPR 8.1%DCE

FRESH: 02/24/2015  
SELLING OPEN  
  
91 LBS. MILK ON MARCH TEST DAY  
SCC: 492,000

SIRE:  
DA-SO-BURN MOM EARNHARDT P P9 50K  
HOUSA000068972328 100%RHA-NA TR PO TV TL TY TD  
2-05 86 VVV+ 12/12/2010  
  
PTA +923M +44F +50P 76%R 12/2014  
PTA +414NM +.04%F +.09%P100%US  
PTA +1.3PL 3.15SCS +1.0DPR 5.2%DCE  
PTA +.74T +.13UDC +.50FLC 76%R 12/2014  
GTPI +2164G

DAM:  
S-S-I TONIC DUSTY 7320-ET 50K  
HO840003008328718  
F-74

PTA +66M +50F +17P 81%R 12/2014  
PTA +472NM +.19%F +.06%P  
PTA +4.7PL 2.88SCS +3.3DPR 7.9%DCE

AGE X DAYS MILK DCRM % FAT % PRT DCRC  
1-11 3 365 29160 4.6 1354 3.4 982

SISTER(S):  
S-S-I ROBUST DEION 7136-ET GP 83  
2-08 3X 338D 37220M 4.0% 1493F 3.3% 1232P

LONG-LANGS OMAN OMAN-ET HD  
USA 135746776 100%RHA-NA TV TL TY TD  
4-11 85 VVV+ GM 12/13 04/30/2004

PTA +469M +43F +43P 99%R 12/2014  
PTA +408NM +.10%F +.12%P 27%US  
PTA +1.2PL 2.98SCS +1.9DPR 6.1%DCE  
PTA +.57T +.59UDC +.22FLC 99%R 12/2014  
GTPI +2184G

DA-SO-BURN LAWNBOY ELSIE-ET 3K  
HOUSA000062739574 100%RHA-NA RC PO  
06/28/2008

PTA +465M +13F +22P 75%R 12/2014  
PTA +180NM -.02%F +.03%P  
PTA +.5PL 2.95SCS +.2DPR 7.7%DCE  
PTA +.10T +.16UDC +.38FLC 73%R 12/2014  
GTPI +1816G

ROSYLANE-LLC ALTATONIC  
HO840003004886516 99% RHA TV TL TY

PTA -84M +30F +4P 98%R 04/2015  
PTA +387NM +.12%F +.02%P 70%US  
PTA +5.0PL 2.88SCS +4.6DPR 6.6%DCE  
PTA +.87T +.65UDC +.22FLC 93%R 04/2015  
GTPI +2068G

NICLO O MAN DEBBIE  
HOUSA000135808975  
VG-87

PTA +607M +35F +37P 89%R 12/2014  
PTA +412NM +.05%F +.08%P  
PTA +4.2PL 3.02SCS +2.1DPR 8.5%DCE

AGE X DAYS MILK DCRM % FAT % PRT DCRC  
3-00 2 305 27460 4.2 1145 3.3 915





**JUNIPER OUTSIDE WISH-ET, EX-95**  
Great-Grandam of Lot 8817



**LOT 8817 S-S-I MASSEY WILLOW 8817-ET HO840003011538216**

BORN 02/14/2013 TAG: 8817 P9 9K HEARTLAND JERSEYS OWNER  
FEMALE 99%RHA-I SENECA, KS

PTA +300M +38F +19P 75%R 12/2014  
PTA +369NM +.11%F +.04%P  
PTA +3.4PL 2.88SCS +1.3DPR 7.2%DCE  
PTA -.07T +.03UDC +.25FLC 75%R 12/2014  
PTPI +2016G

BRED: 10/16/2014 DUE: 07/22/2015 TO  
HEARTLAND ACADEMY MARCUS  
USA 067342688  
CDCB GPTA 03/03/2015  
69%R 1079M -0.08% 36F 91%ILE  
70%R -0.05% 27P 368CM\$ 376NM\$ 393FM\$ 391GM\$  
3.6PL 2.1DPR 1.7CCR 1.3HCR 2.95SCS  
AJCA 03/03/2015 ODAUS  
GPTAT 69%R 0.9 GJUI 15.6 GJPI 66%R 166

MASCOL-ET HD  
HOEU000578891748 100%RHA-NA TV TL  
GM 4/11 07/13/2000  
PTA +91M +32F +24P 99%R 12/2014  
PTA +302NM +.12%F +.08%P 1%US  
PTA +2.0PL 2.79SCS +.3DPR 8.3%DCE  
PTA -.36T -.37UDC -.13FLC 98%R 12/2014  
GTPI +1910G

COYNE-FARMS YELENA CRI-ET 50K GTPI  
HOUSA00061376428 100%RHA-NA TV  
2-08 85 +VV+V GMD DOM 08/20/2004  
PTA +724M +11F +20P 93%R 12/2014  
PTA +219NM -.06%F -.01%P  
PTA +2.3PL 2.86SCS +1.2DPR 9.3%DCE  
PTA -.26T -.03UDC -.02FLC 90%R 12/2014  
GTPI +1856G

SIRE:  
CO-OP BOSSIDE MASSEY-ET 50K  
HOUSA000063026939 100%RHA-NA TV TL TY  
GM 12/14 02/05/2007

PTA +741M +48F +40P 99%R 12/2014  
PTA +506NM +.08%F +.07%P 55%US  
PTA +2.8PL 2.66SCS +.7DPR 7.2%DCE  
PTA +.88T +1.22UDC +.56FLC 98%R 12/2014  
PTPI +2262G

DAM:  
S-S-I MANO WHITEROSE7118-ET TY 50K  
HO840003004672728 99%RHA-I TY  
2-11 83 V++++ 10/27/2010

PTA +438M +47F +17P 80%R 12/2014  
PTA +422NM +.12%F +.01%P  
PTA +4.9PL 2.73SCS +1.7DPR 9.2%DCE  
PTA +.19T -.26UDC +.86FLC 81%R 12/2014  
GTPI +2091G

SISTER(S):  
S-S-I BOOKEM WILTON 7273-ET VG 86  
2-00 3 305 22910 3.7 844 3.3 752 90DCR

AGE	X	DAYS	MILK	DCRM	%	FAT	%	PRT	DCRC
*	1-11	3	305	31610	102	3.6	1152	3.0	956 92
			365	36930	102	3.6	1336	3.1	1129 92
**	6-10	2	101	7250		3.4	245	2.6	191

SEAGULL-BAY MANO-ET 50K  
HOUSA000061996866 100%RHA-NA TR TV TL TD  
10/05/2004  
PTA +880M +47F +33P 94%R 12/2014  
PTA +475NM +.06%F +.02%P100%US  
PTA +4.0PL 3.01SCS +3.3DPR 7.0%DCE  
PTA -.49T -.55UDC +1.08FLC 89%R 12/2014  
GTPI +2165G

JUNIPER LAUDAN WHITNEY-ET 50K  
HOUSA000062192710 99%RHA-I  
7-11 87 EVVVV DOM 03/09/2005  
PTA -123M +12F -8P 88%R 12/2014  
PTA +278NM +.07%F -.02%P  
PTA +6.1PL 2.54SCS +1.5DPR 9.9%DCE  
PTA +.61T +.51UDC +.66FLC 90%R 12/2014  
GTPI +1945G

AGE	X	DAYS	MILK	DCRM	%	FAT	%	PRT	DCRC
***	2-00	3	305	22200	97	3.7	832	3.0	660 97
			365	26120	97	3.8	999	3.0	790 97
***	3-04	2	305	19460	98	3.7	729	3.1	603 98
***	6-00	3	305	31650	100	3.5	1115	3.1	973 90
			327	33440	100	3.5	1170	3.1	1036 90
***	7-09	3	305	31680	102	4.0	1260	2.8	899 90
			LIFE	1495	121280		3.8	4622	3.0 3690

# HEARTLAND



Complete Dispersal

## LOT 8827 BEN-AKERS SSI ASPEN 8827-ET HO840003011538226

BORN 02/17/2013 TAG: 8827  
FEMALE

HEARTLAND JERSEYS OWNER  
SENECA, KS

1-09 117 3 8621 5.2 452 3.5 299 RIP  
20661 856 618 PME

PTA +784M +48F +25P 73%R 12/2014  
PTA +518NM +.08%F +.01%P  
PTA +5.4PL 2.76SCS +1.3DPR 6.1%DCE

SISTER(S):

BEN-AKERS SSI APSEN 8832-ET  
PROJECTED TO 26,651M, 905F, 663P ME AT 1-9  
SELLING AS LOT 8832  
BEN-AKERS SSI MAS 8841-ET  
PROJECTED TO 23,637M, 897F, 673P ME AT 1-10  
SELLING AS LOT 8841  
BEN-AKERS SSI ASPN 8844-ET  
SELLING AS LOT 8844  
BEN-AKERS SSI ASPN 8847-ET  
SELLING AS LOT 8847  
BEN-AKERS SSI ASPN 8850-ET  
PROJECTED TO 20,737M, 850F, 559P ME AT 1-11  
SELLING AS LOT 8850  
BEN-AKERS SSI MAS 8859-ET  
PROJECTED TO 26,009M, 958F, 694P ME AT 1-8  
SELLING AS LOT 8859  
BEN-AKERS SSI MAS 8862-ET  
SELLING AS LOT 8862

SIRE:

PINE-TREE ASPEN 223-ET P9 50K  
HOUSA000069169789 99%RHA-I TV TL TY TD  
08/17/2010  
PTA +750M +45F +31P 78%R 12/2014  
PTA +615NM +.08%F +.03%P100%US  
PTA +7.2PL 2.71SCS +1.4DPR 6.8%DCE  
PTA +1.27T +1.37UDC +1.12FLC 77%R 12/2014  
GTPI +2343G

DAM:

BEN-AKERS JO LUISE-9-ET TY IMP  
HOUSA000138978507 97%RHA-I TY  
3-09 87 VV+VE DOM 12/20/2007  
PTA +660M +41F +15P 82%R 12/2014  
PTA +377NM +.07%F -.02%P  
PTA +2.7PL 2.84SCS +1.5DPR 6.3%DCE  
PTA +.44T +.62UDC +.38FLC 83%R 12/2014  
GTPI +2046G

AGE	X	DAYS	MILK	DCRM	%	FAT	%	PRT	DCRC
***	2-00	2	305	22890	95	4.4	1001	3.1	715 95
			365	27000	95	4.4	1190	3.2	858 95
***	3-03	2	305	31760	94	4.4	1383	3.0	946 94
***	5-00	2	305	34350	94	3.5	1197	2.8	968 94
			LIFE	1282	113130		4.2	4743	3.1 3480

FRESH: 11/18/2014  
BRED: 02/25/2014 DUE: 12/01/2014 TO  
LADYS-MANOR RD GRAFEETI-ET P9 50K  
HOUSA000068988032 99%RHA-NA TR TV TL TY TD  
GM 12/14 10/10/2009  
PTA +194M +57F +19P 97%R 12/2014  
PTA +545NM +.20%F +.05%P100%US  
PTA +4.5PL 2.78SCS +.9DPR 6.8%DCE  
PTA +1.54T +1.88UDC +1.88FLC 94%R 12/2014  
GTPI +2310G

55.8 LBS. MILK ON MARCH TEST DAY  
SCC: 50,000

COYNE-FARMS DORCY-ET 50K  
HOUSA000139005002 100%RHA-NA BY TV TL  
4-09 87 VVV+ 09/17/2007  
PTA +1387M +33F +38P 99%R 12/2014  
PTA +527NM -.07%F -.02%P 71%US  
PTA +5.5PL 2.79SCS +.1DPR 8.6%DCE  
PTA +2.21T +2.52UDC +2.31FLC 98%R 12/2014  
GTPI +2339G

PINE-TREE RAMOS ALEXIA-ET 50K  
HOUSA000065761694 99%RHA-I TY  
6-03 90 VEEVE 2E 08/28/2008  
PTA -514M +17F -6P 87%R 12/2014  
PTA +333NM +.15%F +.04%P  
PTA +5.9PL 2.72SCS +2.3DPR 6.2%DCE  
PTA +.45T +.51UDC +.65FLC 87%R 12/2014  
GTPI +1969G

AGE	X	DAYS	MILK	DCRM	%	FAT	%	PRT	DCRC
***	2-01	3	305	22820	97	3.9	893	3.2	740 90
***	4-02	3	305	27810	100	4.5	1254	3.3	922 90
				324	29200	100	4.5	1317	3.3 969 90
***	5-02	3	275	21300	99	4.7	1009	3.3	711 87

JOSE 50K  
HODEU000345461818 96%RHA-I TV TL  
01/14/2001  
PTA +595M +59F +12P 99%R 12/2014  
PTA +280NM +.15%F -.02%P 4%US  
PTA -.2PL 2.98SCS -1.5DPR 7.0%DCE  
PTA -.04T +.04UDC -.13FLC 99%R 12/2014  
GTPI +1837G

BEN-AKERS LUISE 5-ET IMP  
HOUSA000137269073 99%RHA-I  
7-05 89 VE+VV GMD 01/25/2006  
PTA -168M +11F +9P 85%R 12/2014  
PTA +162NM +.07%F +.06%P  
PTA +2.1PL 2.71SCS -.1DPR 7.7%DCE  
PTA -.79T -1.11UDC +.09FLC 85%R 12/2014  
GTPI +1683G

AGE	X	DAYS	MILK	DCRM	%	FAT	%	PRT	DCRC
***	2-01	2	305	24000	95	4.3	1033	3.3	783 95
			365	28250	95	4.3	1216	3.3	935 95
***	4-07	2	305	32010	95	4.1	1316	3.2	1015 95
			364	36690	95	4.2	1528	3.2	1168 95
***	5-08	2	305	31930	95	4.0	1275	3.2	1018 95
***	7-02	2	305	31790	95	3.6	1146	3.1	973 95
			LIFE	1748	155420		4.1	6326	3.3 5061



**LOT 8832 BEN-AKERS SSI APSEN 8832-ET HO840003011538231**

BORN 02/18/2013 TAG: 8832  
FEMALE

HEARTLAND JERSEYS OWNER  
SENECA, KS

1-09 114 3 9056 4.1 374 2.9 260 RIP  
26651 905 663 PME

PTA +1374M +53F +31P 73%R 12/2014  
PTA +493NM +.01%F -.04%P  
PTA +4.2PL 2.84SCS +1.0DPR 7.1%DCE

**SISTER(S):**

BEN-AKERS SSI ASPEN 8827-ET  
PROJECTED TO 20,661M, 856F, 618P ME AT 1-9  
SELLING AS LOT 8827  
BEN-AKERS SSI MAS 8841-ET  
PROJECTED TO 23,637M, 897F, 673P ME AT 1-10  
SELLING AS LOT 8841  
BEN-AKERS SSI ASPN 8844-ET  
SELLING AS LOT 8844  
BEN-AKERS SSI ASPN 8847-ET  
SELLING AS LOT 8847  
BEN-AKERS SSI ASPN 8850-ET  
PROJECTED TO 20,737M, 850F, 559P ME AT 1-11  
SELLING AS LOT 8850  
BEN-AKERS SSI MAS 8859-ET  
PROJECTED TO 26,009M, 958F, 694P ME AT 1-8  
SELLING AS LOT 8859  
BEN-AKERS SSI MAS 8862-ET  
SELLING AS LOT 8862

**SIRE:**

PINE-TREE ASPEN 223-ET P9 50K  
HOUSA000069169789 99%RHA-I TV TL TY TD  
08/17/2010

PTA +750M +45F +31P 78%R 12/2014  
PTA +615NM +.08%F +.03%P100%US  
PTA +7.2PL 2.71SCS +1.4DPR 6.8%DCE  
PTA +1.27T +1.37UDC +1.12FLC 77%R 12/2014  
GTPI +2343G

**DAM:**

BEN-AKERS JO LUISE-9-ET TY IMP  
HOUSA000138978507 97%RHA-I TY  
3-09 87 VV+VE DOM 12/20/2007  
PTA +660M +41F +15P 82%R 12/2014  
PTA +377NM +.07%F -.02%P  
PTA +2.7PL 2.84SCS +1.5DPR 6.3%DCE  
PTA +.44T +.62UDC +.38FLC 83%R 12/2014  
GTPI +2046G

AGE	X	DAYS	MILK	DCRM	%	FAT	%	PRT	DCRC
***	2-00	2	305	22890	95	4.4	1001	3.1	715 95
			365	27000	95	4.4	1190	3.2	858 95
***	3-03	2	305	31760	94	4.4	1383	3.0	946 94
***	5-00	2	305	34350	94	3.5	1197	2.8	968 94
			LIFE	1282	113130	4.2	4743	3.1	3480

FRESH: 11/21/2014  
BRED: 03/19/2015 DUE: 12/24/2015 TO  
BW VENERABLE-ET  
USA 114901730 GT50K JH1F JH2F 505JE121  
CDCB GPTA 12/01/2014 915DAUS 111HRDS 71%RIP  
98%R 788M 0.20% 75F 77%ILE  
98%R 0.00% 27P 323CM\$ 318NM\$ 304FM\$ 243GM\$  
0.7PL -1.9DPR -1.5CCR -1.1HCR 3.03SCS  
AJCA 12/01/2014 327DAUS  
GPTAT 96%R 0.4 GJUI -7.4 GJPI 95%R 99

88.1 LBS. MILK ON MARCH TEST DAY  
SCC: 29,000

COYNE-FARMS DORCY-ET 50K  
HOUSA000139005002 100%RHA-NA BY TV TL  
4-09 87 VVV+ 09/17/2007  
PTA +1387M +33F +38P 99%R 12/2014  
PTA +527NM -.07%F -.02%P 71%US  
PTA +5.5PL 2.79SCS +.1DPR 8.6%DCE  
PTA +2.21T +2.52UDC +2.31FLC 98%R 12/2014  
GTPI +2339G

PINE-TREE RAMOS ALEXIA-ET 50K  
HOUSA000065761694 99%RHA-I TY  
6-03 90 VEEVE 2E 08/28/2008  
PTA -514M +17F -6P 87%R 12/2014  
PTA +333NM +.15%F +.04%P  
PTA +5.9PL 2.72SCS +2.3DPR 6.2%DCE  
PTA +.45T +.51UDC +.65FLC 87%R 12/2014  
GTPI +1969G

AGE	X	DAYS	MILK	DCRM	%	FAT	%	PRT	DCRC
***	2-01	3	305	22820	97	3.9	893	3.2	740 90
***	4-02	3	305	27810	100	4.5	1254	3.3	922 90
			324	29200	100	4.5	1317	3.3	969 90
***	5-02	3	275	21300	99	4.7	1009	3.3	711 87

JOSE 50K  
HODEU000345461818 96%RHA-I TV TL  
01/14/2001  
PTA +595M +59F +12P 99%R 12/2014  
PTA +280NM +.15%F -.02%P 4%US  
PTA -.2PL 2.98SCS -1.5DPR 7.0%DCE  
PTA -.04T +.04UDC -.13FLC 99%R 12/2014  
GTPI +1837G

BEN-AKERS LUISE 5-ET IMP  
HOUSA000137269073 99%RHA-I  
7-05 89 VE+VV GMD 01/25/2006  
PTA -168M +11F +9P 85%R 12/2014  
PTA +162NM +.07%F +.06%P  
PTA +2.1PL 2.71SCS -.1DPR 7.7%DCE  
PTA -.79T -1.11UDC +.09FLC 85%R 12/2014  
GTPI +1683G

AGE	X	DAYS	MILK	DCRM	%	FAT	%	PRT	DCRC
***	2-01	2	305	24000	95	4.3	1033	3.3	783 95
			365	28250	95	4.3	1216	3.3	935 95
***	4-07	2	305	32010	95	4.1	1316	3.2	1015 95
			364	36690	95	4.2	1528	3.2	1168 95
***	5-08	2	305	31930	95	4.0	1275	3.2	1018 95
***	7-02	2	305	31790	95	3.6	1146	3.1	973 95
			LIFE	1748	155420	4.1	6326	3.3	5061

# HEARTLAND



**JERSEYS INC.**

**Complete Dispersal**

## LOT 8839 S-S-I DOLLARS MORELA8839-ET HO840003011538238

BORN 02/20/2013 TAG: 8839 P9 9K  
 FEMALE 99%RHA-I

HEARTLAND JERSEYS OWNER  
 SENECA, KS

PTA +299M +44F +9P 72%R 12/2014  
 PTA +507NM +.13%F +.00%P  
 PTA +5.7PL 2.87SCS +3.2DPR 3.9%DCE  
 PTA +1.05T +1.41UDC +.46FLC 72%R 12/2014  
 GTPI +2274G

BRED: 10/08/2014 DUE: 07/15/2015 TO  
 HEARTLAND ACADEMY MARCUS  
 USA 067342688  
 CDCB GPTA 03/03/2015  
 69%R 1079M -0.08% 36F 91%ILE  
 70%R -0.05% 27P 368CM\$ 376NM\$ 393FM\$ 391GM\$  
 3.6PL 2.1DPR 1.7CCR 1.3HCR 2.95SCS  
 AJCA 03/03/2015 ODAUS  
 GPTAT 69%R 0.9 GJUI 15.6 GJPI 66%R 166

LADYS-MANOR PL SHAMROCK-ET P9 50K  
 HOUSA000068977120 100%RHA-NA TR TV TL TY TD  
 4-10 88 EVE+ GM 12/14 09/11/2009

PTA +1109M +48F +18P 99%R 12/2014  
 PTA +565NM +.03%F -.06%P 89%US  
 PTA +6.7PL 2.90SCS +2.5DPR 4.1%DCE  
 PTA +1.13T +1.17UDC +.06FLC 99%R 12/2014  
 GTPI +2304G

DE-SU 8872 50K  
 HOUSA000064701295 100%RHA-NA  
 3-11 85 VVV++ DOM 01/26/2009

PTA +719M +27F +21P 85%R 12/2014  
 PTA +287NM +.00%F +.00%P  
 PTA +1.4PL 2.78SCS +.5DPR 5.4%DCE  
 PTA +1.24T +1.19UDC +.48FLC 86%R 12/2014  
 GTPI +2042G

AGE X DAYS MILK DCRM % FAT % PRT DCRC  
 \*\*\* 3-09 3 204 22610 3.7 827 2.8 640

ROYLANE SOCRA ROBUST-ET P9 50K  
 HOUSA000064966739 100%RHA-NA TR TV TL TD  
 3-03 88 VVVV GM 12/14 12/23/2008

PTA +1143M +81F +49P 99%R 12/2014  
 PTA +767NM +.15%F +.06%P 98%US  
 PTA +6.3PL 3.06SCS +1.1DPR 3.8%DCE  
 PTA +.99T +.93UDC +1.21FLC 98%R 12/2014  
 GTPI +2504G

HURTGENLEA RAMOS MERCI-ET TY 50K  
 HOUSA000065558099 99%RHA-I TY  
 6-02 88 EE+VV DOM 09/23/2008

PTA -874M +28F +4P 87%R 12/2014  
 PTA +283NM +.26%F +.13%P  
 PTA +3.6PL 2.83SCS +3.2DPR 6.6%DCE  
 PTA +.16T -.35UDC +.28FLC 87%R 12/2014  
 GTPI +1965G

AGE X DAYS MILK DCRM % FAT % PRT DCRC  
 \*\*\* 2-04 2 305 22130 94 4.5 991 3.4 746 94  
 365 26360 94 4.5 1191 3.5 918 94  
 \*\*\* 3-08 2 305 29320 94 4.7 1379 3.5 1023 94  
 365 33980 94 4.6 1565 3.5 1202 94  
 \*\*\* 5-05 2 305 28390 95 4.3 1214 3.4 956 95  
 LIFE 1233 100040 4.5 4500 3.5 3523

SIRE:  
 DE-SU SMK DOLLARS 1309-ET  
 HOUSA000069990273 100%RHA-NA TV TL TY  
 05/20/2011

PTA +792M +37F +21P 78%R 12/2014  
 PTA +540NM +.03%F -.01%P 100%US  
 PTA +5.8PL 2.78SCS +2.7DPR 3.3%DCE  
 PTA +1.44T +1.79UDC +.21FLC 78%R 12/2014  
 GTPI +2346G

DAM:  
 S-S-I ROBUST MALI 7097-ET 50K  
 HO840003004672707 99%RHA-I  
 3-10 81 V++++ DOM 09/04/2010

PTA -163M +61F +12P 83%R 12/2014  
 PTA +551NM +.28%F +.07%P  
 PTA +5.9PL 2.99SCS +3.2DPR 5.8%DCE  
 PTA +.57T +1.00UDC +1.13FLC 82%R 12/2014  
 GTPI +2294G



**LOT 8841 BEN-AKERS SSI MAS 8841-ET HO840003011538240**

BORN 02/20/2013 TAG: 8841  
FEMALE

HEARTLAND JERSEYS OWNER  
SENECA, KS

1-10 58 3 3800 4.7 178 3.3 124 RIP  
23637 897 673 PME

**SISTER(S):**

BEN-AKERS SSI ASPEN 8827-ET  
PROJECTED TO 20,661M, 856F, 618P ME AT 1-9  
SELLING AS LOT 8827  
BEN-AKERS SSI APSEN 8832-ET  
PROJECTED TO 26,651M, 905F, 663P ME AT 1-9  
SELLING AS LOT 8832  
BEN-AKERS SSI ASPN 8844-ET  
SELLING AS LOT 8844  
BEN-AKERS SSI ASPN 8847-ET  
SELLING AS LOT 8847  
BEN-AKERS SSI ASPN 8850-ET  
PROJECTED TO 20,737M, 850F, 559P ME AT 1-11  
SELLING AS LOT 8850  
BEN-AKERS SSI MAS 8859-ET  
PROJECTED TO 26,009M, 958F, 694P ME AT 1-8  
SELLING AS LOT 8859  
BEN-AKERS SSI MAS 8862-ET  
SELLING AS LOT 8862

**SIRE:**

CO-OP BOSSIDE MASSEY-ET 50K  
HOUSA000063026939 100%RHA-NA TV TL TY  
GM 12/14 02/05/2007  
PTA +741M +48F +40P 99%R 12/2014  
PTA +506NM +.08%F +.07%P 55%US  
PTA +2.8PL 2.66SCS +.7DPR 7.2%DCE  
PTA +.88T +1.22UDC +.56FLC 98%R 12/2014  
PTPI +2262G

**DAM:**

BEN-AKERS JO LUISE-9-ET TY  
HOUSA000138978507 97%RHA-I TY  
3-09 87 VV+VE DOM 12/20/2007  
PTA +660M +41F +15P 82%R 12/2014  
PTA +377NM +.07%F -.02%P  
PTA +2.7PL 2.84SCS +1.5DPR 6.3%DCE  
PTA +.44T +.62UDC +.38FLC 83%R 12/2014  
GTPI +2046G

AGE	X	DAYS	MILK	DCRM	%	FAT	%	PRT	DCRC
***	2-00	2	305	22890	95	4.4	1001	3.1	715 95
			365	27000	95	4.4	1190	3.2	858 95
***	3-03	2	305	31760	94	4.4	1383	3.0	946 94
***	5-00	2	305	34350	94	3.5	1197	2.8	968 94
			LIFE	1282	113130		4.2	4743	3.1 3480

FRESH: 01/16/2015  
BRED: 03/20/2015 DUE: 12/25/2015 TO  
DE-SU MG DAVINCI 11288-ET  
HO000070626040 100% RHA TY  
05/12/2012  
PTA +1037M +82F +48P 78%R 12/2014  
PTA +645NM +.16%F +.06%P 100%US  
PTA +4.4PL 2.95SCS -2.0DPR 5.2%DCE  
PTA +2.27T +1.93UDC +2.45FLC 77%R 12/2014  
GTPI +2438G  
93.9 LBS. MILK ON MARCH TEST DAY  
SCC: 66,000

MASCOL-ET HD  
HODEU000578891748 100%RHA-NA TV TL  
GM 4/11 07/13/2000  
PTA +91M +32F +24P 99%R 12/2014  
PTA +302NM +.12%F +.08%P 1%US  
PTA +2.0PL 2.79SCS +.3DPR 8.3%DCE  
PTA -.36T -.37UDC -.13FLC 98%R 12/2014  
GTPI +1910G

COYNE-FARMS YELENA CRI-ET 50K GTPI  
HOUSA000061376428 100%RHA-NA TV  
2-08 85 +VV+V GMD DOM 08/20/2004  
PTA +724M +11F +20P 93%R 12/2014  
PTA +219NM -.06%F -.01%P  
PTA +2.3PL 2.86SCS +1.2DPR 9.3%DCE  
PTA -.26T -.03UDC -.02FLC 90%R 12/2014  
GTPI +1856G

AGE	X	DAYS	MILK	DCRM	%	FAT	%	PRT	DCRC
*	1-11	3	305	31610	102	3.6	1152	3.0	956 92
			365	36930	102	3.6	1336	3.1	1129 92
**	6-10	2	101	7250		3.4	245	2.6	191

JOSE 50K  
HODEU000345461818 96%RHA-I TV TL  
01/14/2001  
PTA +595M +59F +12P 99%R 12/2014  
PTA +280NM +.15%F -.02%P 4%US  
PTA -.2PL 2.98SCS -1.5DPR 7.0%DCE  
PTA -.04T +.04UDC -.13FLC 99%R 12/2014  
GTPI +1837G

BEN-AKERS LUISE 5-ET IMP  
HOUSA000137269073 99%RHA-I  
7-05 89 VE+VV GMD 01/25/2006  
PTA -168M +11F +9P 85%R 12/2014  
PTA +162NM +.07%F +.06%P  
PTA +2.1PL 2.71SCS -.1DPR 7.7%DCE  
PTA -.79T -1.11UDC +.09FLC 85%R 12/2014  
GTPI +1683G

AGE	X	DAYS	MILK	DCRM	%	FAT	%	PRT	DCRC
***	2-01	2	305	24000	95	4.3	1033	3.3	783 95
			365	28250	95	4.3	1216	3.3	935 95
***	4-07	2	305	32010	95	4.1	1316	3.2	1015 95
			364	36690	95	4.2	1528	3.2	1168 95
***	5-08	2	305	31930	95	4.0	1275	3.2	1018 95
***	7-02	2	305	31790	95	3.6	1146	3.1	973 95
			LIFE	1748	155420		4.1	6326	3.3 5061

# HEARTLAND



**JERSEYS INC.**

**Complete Dispersal**

## LOT 8844 BEN-AKERS SSI ASPN 8844-ET HO840003011538243

BORN 02/21/2013 TAG 8844 P9 9K  
 FEMALE 98%RHA-I  
 HEARTLAND JERSEYS OWNER  
 SENECA, KS  
 PTA +487M +35F +17P 73%R 12/2014  
 PTA +433NM +.07%F +.01%P  
 PTA +5.2PL 2.84SCS +2.0DPR 7.3%DCE  
 PTA +.66T +.70UDC +.56FLC 73%R 12/2014  
 GTPI +2114G

BRED: 10/06/2014 DUE: 07/12/2015 TO  
 HEARTLAND ACADEMY MARCUS  
 USA 067342688  
 CDCB GPTA 03/03/2015  
 69%R 1079M -0.08% 36F 91%ILE  
 70%R -0.05% 27P 368CM\$ 376NM\$ 393FM\$ 391GM\$  
 3.6PL 2.1DPR 1.7CCR 1.3HCR 2.95SCS  
 AJCA 03/03/2015 ODAUS  
 GPTAT 69%R 0.9 GJUI 15.6 GJPI 66%R 166

SISTER(S):  
 BEN-AKERS SSI ASPEN 8827-ET  
 PROJECTED TO 20,661M, 856F, 618P ME AT 1-9  
 SELLING AS LOT 8827  
 BEN-AKERS SSI APSEN 8832-ET  
 PROJECTED TO 26,651M, 905F, 663P ME AT 1-9  
 SELLING AS LOT 8832  
 BEN-AKERS SSI MAS 8841-ET  
 PROJECTED TO 23,637M, 897F, 673P ME AT 1-10  
 SELLING AS LOT 8841  
 BEN-AKERS SSI ASPN 8847-ET  
 SELLING AS LOT 8847  
 BEN-AKERS SSI ASPN 8850-ET  
 PROJECTED TO 20,737M, 850F, 559P ME AT 1-11  
 SELLING AS LOT 8850  
 BEN-AKERS SSI MAS 8859-ET  
 PROJECTED TO 26,009M, 958F, 694P ME AT 1-8  
 SELLING AS LOT 8859  
 BEN-AKERS SSI MAS 8862-ET  
 SELLING AS LOT 8862

COYNE-FARMS DORCY-ET 50K  
 HOUSA000139005002 100%RHA-NA BY TV TL  
 4-09 87 VVV+ 09/17/2007  
 PTA +1387M +33F +38P 99%R 12/2014  
 PTA +527NM -.07%F -.02%P 71%US  
 PTA +5.5PL 2.79SCS +.1DPR 8.6%DCE  
 PTA +2.21T +2.52UDC +2.31FLC 98%R 12/2014  
 GTPI +2339G

PINE-TREE RAMOS ALEXIA-ET 50K  
 HOUSA000065761694 99%RHA-I TY  
 6-03 90 VEEVE 2E 08/28/2008  
 PTA -514M +17F -6P 87%R 12/2014  
 PTA +333NM +.15%F +.04%P  
 PTA +5.9PL 2.72SCS +2.3DPR 6.2%DCE  
 PTA +.45T +.51UDC +.65FLC 87%R 12/2014  
 GTPI +1969G

AGE	X	DAYS	MILK	DCRM %	FAT %	PRT	DCRC
***	2-01	3	305	22820	97 3.9	893 3.2	740 90
***	4-02	3	305	27810	100 4.5	1254 3.3	922 90
						324 29200	100 4.5 1317 3.3 969 90
***	5-02	3	275	21300	99 4.7	1009 3.3	711 87

SIRE:  
 PINE-TREE ASPEN 223-ET P9 50K  
 HOUSA000069169789 99%RHA-I TV TL TY TD  
 08/17/2010  
 PTA +750M +45F +31P 78%R 12/2014  
 PTA +615NM +.08%F +.03%P100%US  
 PTA +7.2PL 2.71SCS +1.4DPR 6.8%DCE  
 PTA +1.27T +1.37UDC +1.12FLC 77%R 12/2014  
 GTPI +2343G

JOSE 50K  
 HOUEU000345461818 96%RHA-I TV TL  
 01/14/2001  
 PTA +595M +59F +12P 99%R 12/2014  
 PTA +280NM +.15%F -.02%P 4%US  
 PTA -.2PL 2.98SCS -1.5DPR 7.0%DCE  
 PTA -.04T +.04UDC -.13FLC 99%R 12/2014  
 GTPI +1837G

DAM:  
 BEN-AKERS JO LUISE-9-ET TY IMP  
 HOUSA000138978507 97%RHA-I TY  
 3-09 87 VV+VE DOM 12/20/2007  
 PTA +660M +41F +15P 82%R 12/2014  
 PTA +377NM +.07%F -.02%P  
 PTA +2.7PL 2.84SCS +1.5DPR 6.3%DCE  
 PTA +.44T +.62UDC +.38FLC 83%R 12/2014  
 GTPI +2046G

BEN-AKERS LUISE 5-ET IMP  
 HOUSA000137269073 99%RHA-I  
 7-05 89 VE+VV GMD 01/25/2006  
 PTA -168M +11F +9P 85%R 12/2014  
 PTA +162NM +.07%F +.06%P  
 PTA +2.1PL 2.71SCS -.1DPR 7.7%DCE  
 PTA -.79T -1.11UDC +.09FLC 85%R 12/2014  
 GTPI +1683G

AGE	X	DAYS	MILK	DCRM %	FAT %	PRT	DCRC
***	2-01	2	305	24000	95 4.3	1033 3.3	783 95
						365 28250	95 4.3 1216 3.3 935 95
***	4-07	2	305	32010	95 4.1	1316 3.2	1015 95
						364 36690	95 4.2 1528 3.2 1168 95
***	5-08	2	305	31930	95 4.0	1275 3.2	1018 95
***	7-02	2	305	31790	95 3.6	1146 3.1	973 95
						LIFE 1748 155420	4.1 6326 3.3 5061

AGE	X	DAYS	MILK	DCRM %	FAT %	PRT	DCRC
***	2-00	2	305	22890	95 4.4	1001 3.1	715 95
						365 27000	95 4.4 1190 3.2 858 95
***	3-03	2	305	31760	94 4.4	1383 3.0	946 94
***	5-00	2	305	34350	94 3.5	1197 2.8	968 94
						LIFE 1282 113130	4.2 4743 3.1 3480



Complete Dispersal

## LOT 8847 BEN-AKERS SSI ASPN 8847-ET HO840003011538246

BORN 02/21/2013 TAG: 8847 P9 9K  
 FEMALE 98%RHA-I  
 PTA +559M +38F +19P 73%R 12/2014  
 PTA +493NM +.07%F +.01%P  
 PTA +5.5PL 2.75SCS +2.3DPR 6.4%DCE  
 PTA +1.18T +1.35UDC +.42FLC 73%R 12/2014  
 GTPI +2221G

HEARTLAND JERSEYS OWNER  
 SENECA, KS

**SISTER(S):**

BEN-AKERS SSI ASPEN 8827-ET  
 PROJECTED TO 20,661M, 856F, 618P ME AT 1-9  
 SELLING AS LOT 8827  
 BEN-AKERS SSI APSEN 8832-ET  
 PROJECTED TO 26,651M, 905F, 663P ME AT 1-9  
 SELLING AS LOT 8832  
 BEN-AKERS SSI MAS 8841-ET  
 PROJECTED TO 23,637M, 897F, 673P ME AT 1-10  
 SELLING AS LOT 8841  
 BEN-AKERS SSI ASPN 8844-ET  
 SELLING AS LOT 8844  
 BEN-AKERS SSI ASPN 8850-ET  
 PROJECTED TO 20,737M, 850F, 559P ME AT 1-11  
 SELLING AS LOT 8850  
 BEN-AKERS SSI MAS 8859-ET  
 PROJECTED TO 26,009M, 958F, 694P ME AT 1-8  
 SELLING AS LOT 8859  
 BEN-AKERS SSI MAS 8862-ET  
 SELLING AS LOT 8862

BRED: 10/26/2014 DUE: 08/01/2015 TO  
 HEARTLAND ACADEMY MARCUS  
 USA 067342688  
 CDCB GPTA 03/03/2015  
 69%R 1079M -0.08% 36F 91%ILE  
 70%R -0.05% 27P 368CM\$ 376NM\$ 393FM\$ 391GM\$  
 3.6PL 2.1DPR 1.7CCR 1.3HCR 2.95SCS  
 AJCA 03/03/2015 ODAUS  
 GPTAT 69%R 0.9 GJUI 15.6 GJPI 66%R 166

**SIRE:**

PINE-TREE ASPEN 223-ET P9 50K  
 HOUSA000069169789 99%RHA-I TV TL TY TD  
 08/17/2010  
 PTA +750M +45F +31P 78%R 12/2014  
 PTA +615NM +.08%F +.03%P100%US  
 PTA +7.2PL 2.71SCS +1.4DPR 6.8%DCE  
 PTA +1.27T +1.37UDC +1.12FLC 77%R 12/2014  
 GTPI +2343G

COYNE-FARMS DORCY-ET 50K  
 HOUSA000139005002 100%RHA-NA BY TV TL  
 4-09 87 VV+ 09/17/2007  
 PTA +1387M +33F +38P 99%R 12/2014  
 PTA +527NM -.07%F -.02%P 71%US  
 PTA +5.5PL 2.79SCS +.1DPR 8.6%DCE  
 PTA +2.21T +2.52UDC +2.31FLC 98%R 12/2014  
 GTPI +2339G

PINE-TREE RAMOS ALEXIA-ET 50K  
 HOUSA000065761694 99%RHA-I TY  
 6-03 90 VEEVE 2E 08/28/2008  
 PTA -514M +17F -6P 87%R 12/2014  
 PTA +333NM +.15%F +.04%P  
 PTA +5.9PL 2.72SCS +2.3DPR 6.2%DCE  
 PTA +.45T +.51UDC +.65FLC 87%R 12/2014  
 GTPI +1969G

AGE	X	DAYS	MILK	DCRM	%	FAT	%	PRT	DCRC
***	2-01	3	305	22820	97	3.9	893	3.2	740 90
***	4-02	3	305	27810	100	4.5	1254	3.3	922 90
			324	29200	100	4.5	1317	3.3	969 90
***	5-02	3	275	21300	99	4.7	1009	3.3	711 87

**DAM:**

BEN-AKERS JO LUISE-9-ET TY IMP  
 HOUSA000138978507 97%RHA-I TY  
 3-09 87 VV+VE DOM 12/20/2007  
 PTA +660M +41F +15P 82%R 12/2014  
 PTA +377NM +.07%F -.02%P  
 PTA +2.7PL 2.84SCS +1.5DPR 6.3%DCE  
 PTA +.44T +.62UDC +.38FLC 83%R 12/2014  
 GTPI +2046G

JOSE 50K  
 HODEU000345461818 96%RHA-I TV TL  
 01/14/2001  
 PTA +595M +59F +12P 99%R 12/2014  
 PTA +280NM +.15%F -.02%P 4%US  
 PTA -.2PL 2.98SCS -1.5DPR 7.0%DCE  
 PTA -.04T +.04UDC -.13FLC 99%R 12/2014  
 GTPI +1837G

AGE	X	DAYS	MILK	DCRM	%	FAT	%	PRT	DCRC
***	2-00	2	305	22890	95	4.4	1001	3.1	715 95
			365	27000	95	4.4	1190	3.2	858 95
***	3-03	2	305	31760	94	4.4	1383	3.0	946 94
***	5-00	2	305	34350	94	3.5	1197	2.8	968 94
			LIFE	1282	113130	4.2	4743	3.1	3480

BEN-AKERS LUISE 5-ET IMP  
 HOUSA000137269073 99%RHA-I  
 7-05 89 VE+VV GMD 01/25/2006  
 PTA -168M +11F +9P 85%R 12/2014  
 PTA +162NM +.07%F +.06%P  
 PTA +2.1PL 2.71SCS -.1DPR 7.7%DCE  
 PTA -.79T -1.11UDC +.09FLC 85%R 12/2014  
 GTPI +1683G

AGE	X	DAYS	MILK	DCRM	%	FAT	%	PRT	DCRC
***	2-01	2	305	24000	95	4.3	1033	3.3	783 95
			365	28250	95	4.3	1216	3.3	935 95
***	4-07	2	305	32010	95	4.1	1316	3.2	1015 95
			364	36690	95	4.2	1528	3.2	1168 95
***	5-08	2	305	31930	95	4.0	1275	3.2	1018 95
***	7-02	2	305	31790	95	3.6	1146	3.1	973 95
			LIFE	1748	155420	4.1	6326	3.3	5061

# HEARTLAND



**JERSEYS INC.**

**Complete Dispersal**

## LOT 8850 BEN-AKERS SSI ASPN 8850-ET HO840003011538249

BORN 02/24/2013  
FEMALE

HEARTLAND JERSEYS OWNER  
SENECA, KS

1-11 40 3 2378 5.1 121 3.2 75 RIP  
20737 850 559 PME

FRESH: 02/03/2015  
SELLING OPEN  
  
79.2 LBS. MILK ON MARCH TEST DAY  
SCC: 15,000

**SISTER(S):**

BEN-AKERS SSI ASPEN 8827-ET  
PROJECTED TO 20,661M, 856F, 618P ME AT 1-9  
SELLING AS LOT 8827  
BEN-AKERS SSI APSEN 8832-ET  
PROJECTED TO 26,651M, 905F, 663P ME AT 1-9  
SELLING AS LOT 8832  
BEN-AKERS SSI MAS 8841-ET  
PROJECTED TO 23,637M, 897F, 673P ME AT 1-10  
SELLING AS LOT 8841  
BEN-AKERS SSI ASPN 8844-ET  
SELLING AS LOT 8844  
BEN-AKERS SSI ASPN 8847-ET  
SELLING AS LOT 8847  
BEN-AKERS SSI MAS 8859-ET  
PROJECTED TO 26,009M, 958F, 694P ME AT 1-8  
SELLING AS LOT 8859  
BEN-AKERS SSI MAS 8862-ET  
SELLING AS LOT 8862

COYNE-FARMS DORCY-ET 50K  
HOUSA000139005002 100%RHA-NA BY TV TL  
4-09 87 VVV+ 09/17/2007  
  
PTA +1387M +33F +38P 99%R 12/2014  
PTA +527NM -.07%F -.02%P 71%US  
PTA +5.5PL 2.79SCS +.1DPR 8.6%DCE  
PTA +2.21T +2.52UDC +2.31FLC 98%R 12/2014  
GTPI +2339G

PINE-TREE RAMOS ALEXIA-ET 50K  
HOUSA000065761694 99%RHA-I TY  
6-03 90 VEEVE 2E 08/28/2008  
  
PTA -514M +17F -6P 87%R 12/2014  
PTA +333NM +.15%F +.04%P  
PTA +5.9PL 2.72SCS +2.3DPR 6.2%DCE  
PTA +.45T +.51UDC +.65FLC 87%R 12/2014  
GTPI +1969G

**SIRE:**

PINE-TREE ASPEN 223-ET P9 50K  
HOUSA000069169789 99%RHA-I TV TL TY TD  
08/17/2010  
  
PTA +750M +45F +31P 78%R 12/2014  
PTA +615NM +.08%F +.03%P100%US  
PTA +7.2PL 2.71SCS +1.4DPR 6.8%DCE  
PTA +1.27T +1.37UDC +1.12FLC 77%R 12/2014  
GTPI +2343G

AGE	X	DAYS	MILK	DCRM	%	FAT	%	PRT	DCRC
***	2-01	3	305	22820	97	3.9	893	3.2	740 90
***	4-02	3	305	27810	100	4.5	1254	3.3	922 90
			324	29200	100	4.5	1317	3.3	969 90
***	5-02	3	275	21300	99	4.7	1009	3.3	711 87

**DAM:**

BEN-AKERS JO LUISE-9-ET TY IMP  
HOUSA000138978507 97%RHA-I TY  
3-09 87 VV+VE DOM 12/20/2007  
  
PTA +660M +41F +15P 82%R 12/2014  
PTA +377NM +.07%F -.02%P  
PTA +2.7PL 2.84SCS +1.5DPR 6.3%DCE  
PTA +.44T +.62UDC +.38FLC 83%R 12/2014  
GTPI +2046G

JOSE 50K  
HODEU000345461818 96%RHA-I TV TL  
01/14/2001  
  
PTA +595M +59F +12P 99%R 12/2014  
PTA +280NM +.15%F -.02%P 4%US  
PTA -.2PL 2.98SCS -1.5DPR 7.0%DCE  
PTA -.04T +.04UDC -.13FLC 99%R 12/2014  
GTPI +1837G

AGE	X	DAYS	MILK	DCRM	%	FAT	%	PRT	DCRC
***	2-00	2	305	22890	95	4.4	1001	3.1	715 95
			365	27000	95	4.4	1190	3.2	858 95
***	3-03	2	305	31760	94	4.4	1383	3.0	946 94
***	5-00	2	305	34350	94	3.5	1197	2.8	968 94
			LIFE	1282	113130		4.2	4743	3.1 3480

BEN-AKERS LUISE 5-ET IMP  
HOUSA000137269073 99%RHA-I  
7-05 89 VE+VV GMD 01/25/2006  
  
PTA -168M +11F +9P 85%R 12/2014  
PTA +162NM +.07%F +.06%P  
PTA +2.1PL 2.71SCS -.1DPR 7.7%DCE  
PTA -.79T -1.11UDC +.09FLC 85%R 12/2014  
GTPI +1683G

AGE	X	DAYS	MILK	DCRM	%	FAT	%	PRT	DCRC
***	2-01	2	305	24000	95	4.3	1033	3.3	783 95
			365	28250	95	4.3	1216	3.3	935 95
***	4-07	2	305	32010	95	4.1	1316	3.2	1015 95
			364	36690	95	4.2	1528	3.2	1168 95
***	5-08	2	305	31930	95	4.0	1275	3.2	1018 95
***	7-02	2	305	31790	95	3.6	1146	3.1	973 95
			LIFE	1748	155420		4.1	6326	3.3 5061





Complete Dispersal

**LOT 8859 BEN-AKERS SSI MAS 8859-ET HO840003011538258**

BORN 03/01/2013  
FEMALE

HEARTLAND JERSEYS  
SENECA, KS

OWNER

1-08 109 3 8523 4.5 387 3.2 269 RIP  
26009 958 694 PME

SISTER(S):

BEN-AKERS SSI ASPEN 8827-ET  
PROJECTED TO 20,661M, 856F, 618P ME AT 1-9  
SELLING AS LOT 8827  
BEN-AKERS SSI APSEN 8832-ET  
PROJECTED TO 26,651M, 905F, 663P ME AT 1-9  
SELLING AS LOT 8832  
BEN-AKERS SSI MAS 8841-ET  
PROJECTED TO 23,637M, 897F, 673P ME AT 1-10  
SELLING AS LOT 8841  
BEN-AKERS SSI ASPN 8844-ET  
SELLING AS LOT 8844  
BEN-AKERS SSI ASPN 8847-ET  
SELLING AS LOT 8847  
BEN-AKERS SSI ASPN 8850-ET  
PROJECTED TO 20,737M, 850F, 559P ME AT 1-11  
SELLING AS LOT 8850  
BEN-AKERS SSI MAS 8862-ET  
SELLING AS LOT 8862

SIRE:

CO-OP BOSSIDE MASSEY-ET 50K  
HOUSA000063026939 100%RHA-NA TV TL TY  
GM 12/14 02/05/2007  
PTA +741M +48F +40P 99%R 12/2014  
PTA +506NM +.08%F +.07%P 55%US  
PTA +2.8PL 2.66SCS +.7DPR 7.2%DCE  
PTA +.88T +1.22UDC +.56FLC 98%R 12/2014  
GTPI +2262G

DAM:

BEN-AKERS JO LUISE-9-ET TY  
HOUSA000138978507 97%RHA-I TY  
3-09 87 VV+VE DOM 12/20/2007  
PTA +660M +41F +15P 82%R 12/2014  
PTA +377NM +.07%F -.02%P  
PTA +2.7PL 2.84SCS +1.5DPR 6.3%DCE  
PTA +.44T +.62UDC +.38FLC 83%R 12/2014  
GTPI +2046G

AGE	X	DAYS	MILK	DCRM	%	FAT	%	PRT	DCRC
***	2-00	2	305	22890	95	4.4	1001	3.1	715 95
			365	27000	95	4.4	1190	3.2	858 95
***	3-03	2	305	31760	94	4.4	1383	3.0	946 94
***	5-00	2	305	34350	94	3.5	1197	2.8	968 94
			LIFE	1282	113130		4.2	4743	3.1 3480

FRESH: 11/26/2014  
BRED: 03/19/2015 DUE: 12/24/2015 TO  
LADYS-MANOR RD GRAFEETI-ET P9 50K  
HOUSA000068988032 99%RHA-NA TR TV TL TY TD  
GM 12/14 10/10/2009  
PTA +194M +57F +19P 97%R 12/2014  
PTA +545NM +.20%F +.05%P100%US  
PTA +4.5PL 2.78SCS +.9DPR 6.8%DCE  
PTA +1.54T +1.88UDC +1.88FLC 94%R 12/2014  
GTPI +2310G  
82.2 LBS. MILK ON MARCH TEST DAY  
SCC: 17,000

MASCOL-ET HD  
HODEU000578891748 100%RHA-NA TV TL  
GM 4/11 07/13/2000  
PTA +91M +32F +24P 99%R 12/2014  
PTA +302NM +.12%F +.08%P 1%US  
PTA +2.0PL 2.79SCS +.3DPR 8.3%DCE  
PTA -.36T -.37UDC -.13FLC 98%R 12/2014  
GTPI +1910G

COYNE-FARMS YELENA CRI-ET 50K GTPI  
HOUSA000061376428 100%RHA-NA TV  
2-08 85 +VV+V GMD DOM 08/20/2004  
PTA +724M +11F +20P 93%R 12/2014  
PTA +219NM -.06%F -.01%P  
PTA +2.3PL 2.86SCS +1.2DPR 9.3%DCE  
PTA -.26T -.03UDC -.02FLC 90%R 12/2014  
GTPI +1856G

AGE	X	DAYS	MILK	DCRM	%	FAT	%	PRT	DCRC
*	1-11	3	305	31610	102	3.6	1152	3.0	956 92
			365	36930	102	3.6	1336	3.1	1129 92
**	6-10	2	101	7250		3.4	245	2.6	191

JOSE 50K  
HODEU000345461818 96%RHA-I TV TL  
01/14/2001  
PTA +595M +59F +12P 99%R 12/2014  
PTA +280NM +.15%F -.02%P 4%US  
PTA -.2PL 2.98SCS -1.5DPR 7.0%DCE  
PTA -.04T +.04UDC -.13FLC 99%R 12/2014  
GTPI +1837G

BEN-AKERS LUISE 5-ET IMP  
HOUSA000137269073 99%RHA-I  
7-05 89 VE+VV GMD 01/25/2006  
PTA -168M +11F +9P 85%R 12/2014  
PTA +162NM +.07%F +.06%P  
PTA +2.1PL 2.71SCS -.1DPR 7.7%DCE  
PTA -.79T -1.11UDC +.09FLC 85%R 12/2014  
GTPI +1683G

AGE	X	DAYS	MILK	DCRM	%	FAT	%	PRT	DCRC
***	2-01	2	305	24000	95	4.3	1033	3.3	783 95
			365	28250	95	4.3	1216	3.3	935 95
***	4-07	2	305	32010	95	4.1	1316	3.2	1015 95
			364	36690	95	4.2	1528	3.2	1168 95
***	5-08	2	305	31930	95	4.0	1275	3.2	1018 95
***	7-02	2	305	31790	95	3.6	1146	3.1	973 95
			LIFE	1748	155420		4.1	6326	3.3 5061

# HEARTLAND



**JERSEYS INC.**

**Complete Dispersal**

## LOT 862 BEN-AKERS SSI MAS 8862-ET HO840003011538261

BORN 03/02/2013  
FEMALE

HEARTLAND JERSEYS  
SENECA, KS

OWNER

FRESH: 02/25/2015  
SELLING OPEN  
  
91 LBS. MILK ON MARCH TEST DAY  
SCC: 1,600,000

**SISTER(S):**

BEN-AKERS SSI ASPEN 8827-ET  
PROJECTED TO 20,661M, 856F, 618P ME AT 1-9  
SELLING AS LOT 8827  
BEN-AKERS SSI APSEN 8832-ET  
PROJECTED TO 26,651M, 905F, 663P ME AT 1-9  
SELLING AS LOT 8832  
BEN-AKERS SSI MAS 8841-ET  
PROJECTED TO 23,637M, 897F, 673P ME AT 1-10  
SELLING AS LOT 8841  
BEN-AKERS SSI ASPN 8844-ET  
SELLING AS LOT 8844  
BEN-AKERS SSI ASPN 8847-ET  
SELLING AS LOT 8847  
BEN-AKERS SSI ASPN 8850-ET  
PROJECTED TO 20,737M, 850F, 559P ME AT 1-11  
SELLING AS LOT 8850  
BEN-AKERS SSI MAS 8859-ET  
PROJECTED TO 26,009M, 958F, 694P ME AT 1-8  
SELLING AS LOT 8859

**SIRE:**

CO-OP BOSSIDE MASSEY-ET 50K  
HOUSA000063026939 100%RHA-NA TV TL TY  
GM 12/14 02/05/2007

PTA +741M +48F +40P 99%R 12/2014  
PTA +506NM +.08%F +.07%P 55%US  
PTA +2.8PL 2.66SCS +.7DPR 7.2%DCE  
PTA +.88T +1.22UDC +.56FLC 98%R 12/2014  
PTPI +2262G

**DAM:**

BEN-AKERS JO LUISE-9-ET TY  
HOUSA000138978507 97%RHA-I TY  
3-09 87 VV+VE DOM 12/20/2007

PTA +660M +41F +15P 82%R 12/2014  
PTA +377NM +.07%F -.02%P  
PTA +2.7PL 2.84SCS +1.5DPR 6.3%DCE  
PTA +.44T +.62UDC +.38FLC 83%R 12/2014  
GTPI +2046G

AGE	X	DAYS	MILK	DCRM	%	FAT	%	PRT	DCRC
***	2-00	2	305	22890	95	4.4	1001	3.1	715 95
			365	27000	95	4.4	1190	3.2	858 95
***	3-03	2	305	31760	94	4.4	1383	3.0	946 94
***	5-00	2	305	34350	94	3.5	1197	2.8	968 94
			LIFE	1282	113130		4.2	4743	3.1 3480

MASCOL-ET HD  
HODEU000578891748 100%RHA-NA TV TL  
GM 4/11 07/13/2000  
PTA +91M +32F +24P 99%R 12/2014  
PTA +302NM +.12%F +.08%P 1%US  
PTA +2.0PL 2.79SCS +.3DPR 8.3%DCE  
PTA -.36T -.37UDC -.13FLC 98%R 12/2014  
GTPI +1910G

COYNE-FARMS YELENA CRI-ET 50K GTPI  
HOUSA000061376428 100%RHA-NA TV  
2-08 85 +VV+V GMD DOM 08/20/2004

PTA +724M +11F +20P 93%R 12/2014  
PTA +219NM -.06%F -.01%P  
PTA +2.3PL 2.86SCS +1.2DPR 9.3%DCE  
PTA -.26T -.03UDC -.02FLC 90%R 12/2014  
GTPI +1856G

AGE	X	DAYS	MILK	DCRM	%	FAT	%	PRT	DCRC
*	1-11	3	305	31610	102	3.6	1152	3.0	956 92
			365	36930	102	3.6	1336	3.1	1129 92
**	6-10	2	101	7250		3.4	245	2.6	191

JOSE 50K  
HODEU000345461818 96%RHA-I TV TL  
01/14/2001

PTA +595M +59F +12P 99%R 12/2014  
PTA +280NM +.15%F -.02%P 4%US  
PTA -.2PL 2.98SCS -1.5DPR 7.0%DCE  
PTA -.04T +.04UDC -.13FLC 99%R 12/2014  
GTPI +1837G

BEN-AKERS LUISE 5-ET IMP  
HOUSA000137269073 99%RHA-I  
7-05 89 VE+VV GMD 01/25/2006

PTA -168M +11F +9P 85%R 12/2014  
PTA +162NM +.07%F +.06%P  
PTA +2.1PL 2.71SCS -.1DPR 7.7%DCE  
PTA -.79T -1.11UDC +.09FLC 85%R 12/2014  
GTPI +1683G

AGE	X	DAYS	MILK	DCRM	%	FAT	%	PRT	DCRC
***	2-01	2	305	24000	95	4.3	1033	3.3	783 95
			365	28250	95	4.3	1216	3.3	935 95
***	4-07	2	305	32010	95	4.1	1316	3.2	1015 95
			364	36690	95	4.2	1528	3.2	1168 95
***	5-08	2	305	31930	95	4.0	1275	3.2	1018 95
***	7-02	2	305	31790	95	3.6	1146	3.1	973 95
			LIFE	1748	155420		4.1	6326	3.3 5061



Complete Dispersal

## LOT 8876 S-S-I MIDLAND BRUNA 8876-ET HO840003011538275

BORN 03/11/2013 TAG: 8876 P9 9K  
 FEMALE 99%RHA-NA

HEARTLAND JERSEYS OWNER  
 SENECA, KS

PTA +694M +46F +27P 72%R 12/2014  
 PTA +385NM +.08%F +.02%P  
 PTA +2.7PL 3.09SCS +.2DPR 6.4%DCE  
 PTA +2.12T +1.83UDC +1.47FLC 71%R 12/2014  
 GTPI +2181G

BADGER-BLUFF FANNY FREDDIE 50K  
 HOUSA000060996956 99%RHA-NA TV TL TY TD  
 GM 12/14 10/31/2004

PTA +866M +33F +28P 99%R 12/2014  
 PTA +533NM +.00%F +.01%P 78%US  
 PTA +5.6PL 2.91SCS +4.4DPR 5.3%DCE  
 PTA +.51T +.54UDC +1.65FLC 99%R 12/2014  
 GTPI +2394G

BRED: 11/01/2014 DUE: 08/07/2015 TO  
 HEARTLAND ZIPPER DEXTER-ET  
 USA 067342693  
 CDCB GPTA 03/03/2015  
 67%R 636M -0.01% 28F 75%ILE  
 68%R 0.01% 26P 309CM\$ 296NM\$ 266FM\$ 333GM\$  
 1.7PL 2.5DPR 1.4CCR 0.7HCR 2.98SCS  
 AJCA 03/03/2015 ODAUS  
 GPTAT 65%R 0.6 GJUI 7.1 GJPI 63%R 137

SULLY PLANET MONTANA-ET 50K  
 HOUSA000139853977 100%RHA-NA  
 5-11 91 EEEVE DOM 02/20/2009

PTA +1477M +49F +45P 86%R 12/2014  
 PTA +444NM -.02%F +.00%P  
 PTA +2.7PL 3.03SCS +.4DPR 6.1%DCE  
 PTA +1.62T +.90UDC +.72FLC 85%R 12/2014  
 GTPI +2214G

SIRE:  
 DE-SU FRED MIDLAND 1260-ET P9 50K  
 HOUSA000069990224 99%RHA-NA  
 3-03 86 V+V 04/08/2011

AGE X DAYS MILK DCRM % FAT % PRT DCRC  
 \* 2-02 3 365 37150 98 3.5 1297 3.0 1124 85  
 \*\*\* 4-07 3 361 55860 98 4.0 2254 3.0 1672 85  
 1ST IA MILK  
 LIFE 1104 122400 3.8 4666 3.1 3846

PTA +1205M +45F +35P 78%R 12/2014  
 PTA +532NM +.00%F -.01%P100%US  
 PTA +4.9PL 2.93SCS +3.3DPR 5.8%DCE  
 PTA +1.06T +1.03UDC +.87FLC 77%R 12/2014  
 GTPI +2330G

DAM:  
 S-S-I ROSS BOSTON 7210-ET 50K  
 HO840003007701865 100%RHA-NA  
 2-08 82 VV+G 12/11/2010

BOSSIDE ALTAROSS-ET HD  
 HOUSA000062085114 100%RHA-NA TV TL TY  
 GM 12/11 01/30/2005  
 PTA -534M +0F +1P 99%R 12/2014  
 PTA +183NM +.08%F +.07%P 29%US  
 PTA +3.9PL 2.97SCS +1.2DPR 5.4%DCE  
 PTA +.14T +.27UDC +.98FLC 98%R 12/2014  
 GTPI +1812G

PTA +224M +31F +26P 81%R 12/2014  
 PTA +377NM +.09%F +.08%P  
 PTA +4.6PL 2.95SCS +.1DPR 7.6%DCE  
 PTA +1.06T +.62UDC +.61FLC 78%R 12/2014  
 GTPI +2053G

OLMAR PLANET BABY BB-ET TV 50K  
 HOUSA000055603421 100%RHA-NA TV  
 2-10 81 +VGFG 01/17/2009  
 PTA +1039M +38F +41P 83%R 12/2014  
 PTA +374NM +.00%F +.04%P  
 PTA +2.9PL 3.01SCS -.4DPR 9.2%DCE  
 PTA +1.07T +.41UDC -.45FLC 85%R 12/2014  
 GTPI +2044G

AGE X DAYS MILK DCRM % FAT % PRT DCRC  
 \*\*\* 2-01 3 305 22460 102 3.9 876 3.5 794 90  
 315 22970 102 3.9 898 3.5 813 90  
 \*\*\* 3-01 3 193 18890 4.2 786 3.3 617

AGE X DAYS MILK DCRM % FAT % PRT DCRC  
 \*\* 2-02 3 305 29530 90 3.6 1059 3.2 954 90

# HEARTLAND



## JERSEYS INC.

Complete Dispersal



**ROYLANE SHOT MINDY 2079-ET, VG 86**  
Grandam of Lot 8884



**SEAGULL-BAY OMAN MIRROR VG 86**  
Great-Grandam of Lot 8884

### LOT 8884 S-S-I MASSEY MESSY 8884-ET HO840003011538283

BORN 03/15/2013  
FEMALE

HEARTLAND JERSEYS  
SENECA, KS

OWNER

1-08 91 3 7313 4.3 312 3.2 237 RIP  
25528 883 706 PME

FRESH: 12/14/2014  
BRED: 04/02/2015 DUE: 01/06/2016 TO  
LADY-MANOR RD GRAFEETI-ET P9 50K  
HOUSA000068988032 99%RHA-NA TR TV TL TY TD  
GM 12/14 10/10/2009  
PTA +194M +57F +19P 97%R 12/2014  
PTA +545NM +.20%F +.05%P100%US  
PTA +4.5PL 2.78SCS +.9DPR 6.8%DCE  
PTA +1.54T +1.88UDC +1.88FLC 94%R 12/2014  
GTPI +2310G

88.1 LBS. MILK ON MARCH TEST DAY  
SCC: 57,000

SISTER(S):  
S-S-I MASSEY MIKA 8890-ET  
SELLING AS LOT 8890

SIRE:  
CO-OP BOSSIDE MASSEY-ET 50K  
HOUSA000063026939 100%RHA-NA TV TL TY  
GM 12/14 02/05/2007  
PTA +741M +48F +40P 99%R 12/2014  
PTA +506NM +.08%F +.07%P 55%US  
PTA +2.8PL 2.66SCS +.7DPR 7.2%DCE  
PTA +.88T +1.22UDC +.56FLC 98%R 12/2014  
PTPI +2262G

DAM:  
S-S-I SHAMROCK MESA 7388-ET P9 50K  
HO840003008328786 100%RHA-NA TV TL TY TD  
2-06 85 +VGVV 05/28/2011  
PTA +648M +52F +21P 80%R 12/2014  
PTA +644NM +.11%F +.00%P  
PTA +7.3PL 2.80SCS +4.8DPR 4.8%DCE  
PTA +1.15T +.97UDC +.83FLC 79%R 12/2014  
GTPI +2469G

MASCOL-ET HD  
HODEU000578891748 100%RHA-NA TV TL  
GM 4/11 07/13/2000  
PTA +91M +32F +24P 99%R 12/2014  
PTA +302NM +.12%F +.08%P 1%US  
PTA +2.0PL 2.79SCS +.3DPR 8.3%DCE  
PTA -.36T -.37UDC -.13FLC 98%R 12/2014  
GTPI +1910G

COYNE-FARMS YELENA CRI-ET 50K GTPI  
HOUSA000061376428 100%RHA-NA TV  
2-08 85 +VV+V GMD DOM 08/20/2004

PTA +724M +11F +20P 93%R 12/2014  
PTA +219NM -.06%F -.01%P  
PTA +2.3PL 2.86SCS +1.2DPR 9.3%DCE  
PTA -.26T -.03UDC -.02FLC 90%R 12/2014  
GTPI +1856G

AGE	X	DAYS	MILK	DCRM	%	FAT	%	PRT	DCRC
*	1-11	3	305	31610	102	3.6	1152	3.0	956 92
			365	36930	102	3.6	1336	3.1	1129 92
**	6-10	2	101	7250		3.4	245	2.6	191

LADY-MANOR PL SHAMROCK-ET P9 50K  
HOUSA000068977120 100%RHA-NA TR TV TL TY TD  
4-10 88 EVE+ GM 12/14 09/11/2009  
PTA +1109M +48F +18P 99%R 12/2014  
PTA +565NM +.03%F -.06%P 89%US  
PTA +6.7PL 2.90SCS +2.5DPR 4.1%DCE  
PTA +1.13T +1.17UDC +.06FLC 99%R 12/2014  
GTPI +2304G

ROYLANE SHOT MINDY 2079-ET 50K  
HOUSA000066782907 100%RHA-NA  
3-05 86 VVVVV DOM 05/29/2009  
PTA +529M +55F +34P 88%R 12/2014  
PTA +575NM +.14%F +.07%P  
PTA +4.9PL 2.82SCS +3.6DPR 7.5%DCE  
PTA +1.32T +1.13UDC +.55FLC 89%R 12/2014  
GTPI +2393G

AGE	X	DAYS	MILK	DCRM	%	FAT	%	PRT	DCRC
**	2-02	3	305	28730	90	4.4	1263	3.4	964 90X



**ROYLANE SHOT MINDY 2079-ET, VG 86**  
Grandam of Lot 8887



**LOT 8887 S-S-I MASSEY MENA 8887-ET HO840003011538286**

BORN 03/16/2013 TAG: 8887 P9 9K  
FEMALE 100%RHA-NA

HEARTLAND JERSEYS OWNER  
SENECA, KS

PTA +495M +57F +25P 75%R 12/2014  
PTA +560NM +.15%F +.04%P  
PTA +4.9PL 2.73SCS +2.0DPR 6.0%DCE  
PTA +.72T +.91UDC +.73FLC 75%R 12/2014  
GTPI +2303G

MASCOL-ET HD  
HODEU000578891748 100%RHA-NA TV TL  
GM 4/11 07/13/2000  
PTA +91M +32F +24P 99%R 12/2014  
PTA +302NM +.12%F +.08%P 1%US  
PTA +2.0PL 2.79SCS +.3DPR 8.3%DCE  
PTA -.36T -.37UDC -.13FLC 98%R 12/2014  
GTPI +1910G

BRED: 10/21/2014 DUE: 07/27/2015 TO  
HEARTLAND ACADEMY MARCUS  
USA 067342688  
CDCB GPTA 03/03/2015  
69%R 1079M -0.08% 36F 91%ILE  
70%R -0.05% 27P 368CM\$ 376NM\$ 393FM\$ 382GM\$  
3.6PL 2.1DPR 1.7CCR 1.3HCR 2.95SCS  
AJCA 03/03/2015 ODAUS  
GPTAT 69%R 0.9 GJUI 15.6 GJPI 66%R 166

COYNE-FARMS YELENA CRI-ET 50K GTPI  
HOUSA000061376428 100%RHA-NA TV  
2-08 85 +VV+V GMD DOM 08/20/2004

PTA +724M +11F +20P 93%R 12/2014  
PTA +219NM -.06%F -.01%P  
PTA +2.3PL 2.86SCS +1.2DPR 9.3%DCE  
PTA -.26T -.03UDC -.02FLC 90%R 12/2014  
GTPI +1856G

SISTER(S):

S-S-I MASSEY MITRA 8861-ET

AGE	X	DAYS	MILK	DCRM	%	FAT	%	PRT	DCRC
*	1-11	3	305	31610	102	3.6	1152	3.0	956 92
			365	36930	102	3.6	1336	3.1	1129 92
**	6-10	2	101	7250		3.4	245	2.6	191

SIRE:  
CO-OP BOSSIDE MASSEY-ET 50K  
HOUSA000063026939 100%RHA-NA TV TL TY  
GM 12/14 02/05/2007

PTA +741M +48F +40P 99%R 12/2014  
PTA +506NM +.08%F +.07%P 55%US  
PTA +2.8PL 2.66SCS +.7DPR 7.2%DCE  
PTA +.88T +1.22UDC +.56FLC 98%R 12/2014  
PTPI +2262G

LADYS-MANOR PL SHAMROCK-ET P9 50K  
HOUSA000068977120 100%RHA-NA TR TV TL TY TD  
4-10 88 EVE+ GM 12/14 09/11/2009  
PTA +1109M +48F +18P 99%R 12/2014  
PTA +565NM +.03%F -.06%P 89%US  
PTA +6.7PL 2.90SCS +2.5DPR 4.1%DCE  
PTA +1.13T +1.17UDC +.06FLC 99%R 12/2014  
GTPI +2304G

DAM:  
S-S-I SHAMROCK MENNA7392-ET P9 50K  
HO840003008328790 100%RHA-NA TV TL TY TD  
2-06 85 +VGVV 05/28/2011

PTA +648M +52F +21P 80%R 12/2014  
PTA +644NM +.11%F +.00%P  
PTA +7.3PL 2.80SCS +4.8DPR 4.8%DCE  
PTA +1.15T +.97UDC +.83FLC 79%R 12/2014  
GTPI +2469G

ROYLANE SHOT MINDY 2079-ET 50K  
HOUSA000066782907 100%RHA-NA  
3-05 86 VVVVV DOM 05/29/2009  
PTA +529M +55F +34P 88%R 12/2014  
PTA +575NM +.14%F +.07%P  
PTA +4.9PL 2.82SCS +3.6DPR 7.5%DCE  
PTA +1.32T +1.13UDC +.55FLC 89%R 12/2014  
GTPI +2393G

AGE	X	DAYS	MILK	DCRM	%	FAT	%	PRT	DCRC
**	2-02	3	305	28730	90	4.4	1263	3.4	964 90X



**SEAGULL-BAY OMAN MIRROR VG 86**  
Great-Grandam of Lot 8887

# HEARTLAND



## JERSEYS INC.

Complete Dispersal



**ROYLANE SHOT MINDY 2079-ET, VG 86**  
Grandam of Lot 8890



**SEAGULL-BAY OMAN MIRROR VG 86**  
Great-Grandam of Lot 8890

### LOT 8890 S-S-I MASSEY MIKA 8890-ET HO840003011538289

BORN 03/18/2013  
FEMALE

HEARTLAND JERSEYS  
SENECA, KS

OWNER

FRESH: 02/22/2015  
SELLING OPEN  
  
129.2 LBS. MILK ON MARCH TEST DAY  
SCC: 214,000

MASCOL-ET HD  
HOUSA000578891748 100%RHA-NA TV TL  
GM 4/11 07/13/2000  
PTA +91M +32F +24P 99%R 12/2014  
PTA +302NM +.12%F +.08%P 1%US  
PTA +2.0PL 2.79SCS +.3DPR 8.3%DCE  
PTA -.36T -.37UDC -.13FLC 98%R 12/2014  
GTPI +1910G

COYNE-FARMS YELENA CRI-ET 50K GTPI  
HOUSA000061376428 100%RHA-NA TV  
2-08 85 +VV+V GMD DOM 08/20/2004

PTA +724M +11F +20P 93%R 12/2014  
PTA +219NM -.06%F -.01%P  
PTA +2.3PL 2.86SCS +1.2DPR 9.3%DCE  
PTA -.26T -.03UDC -.02FLC 90%R 12/2014  
GTPI +1856G

	AGE	X	DAYS	MILK	DCRM	%	FAT	%	PRT	DCRC
*	1-11	3	305	31610	102	3.6	1152	3.0	956	92
				365	36930	102	3.6	1336	3.1	1129
**	6-10	2	101	7250		3.4	245	2.6	191	

LADYS-MANOR PL SHAMROCK-ET P9 50K  
HOUSA000068977120 100%RHA-NA TR TV TL TY TD  
4-10 88 EVE+ GM 12/14 09/11/2009  
PTA +1109M +48F +18P 99%R 12/2014  
PTA +565NM +.03%F -.06%P 89%US  
PTA +6.7PL 2.90SCS +2.5DPR 4.1%DCE  
PTA +1.13T +1.17UDC +.06FLC 99%R 12/2014  
GTPI +2304G

ROYLANE SHOT MINDY 2079-ET 50K  
HOUSA000066782907 100%RHA-NA  
3-05 86 VVVVV DOM 05/29/2009  
PTA +529M +55F +34P 88%R 12/2014  
PTA +575NM +.14%F +.07%P  
PTA +4.9PL 2.82SCS +3.6DPR 7.5%DCE  
PTA +1.32T +1.13UDC +.55FLC 89%R 12/2014  
GTPI +2393G

	AGE	X	DAYS	MILK	DCRM	%	FAT	%	PRT	DCRC
**	2-02	3	305	28730	90	4.4	1263	3.4	964	90X

SISTER(S):  
S-S-I MASSEY MESSY 8884-ET  
PROJECTED TO 25,528M, 883F, 706P ME AT 1-8  
SELLING AS LOT 8884

SIRE:  
CO-OP BOSSIDE MASSEY-ET 50K  
HOUSA000063026939 100%RHA-NA TV TL TY  
GM 12/14 02/05/2007  
PTA +741M +48F +40P 99%R 12/2014  
PTA +506NM +.08%F +.07%P 55%US  
PTA +2.8PL 2.66SCS +.7DPR 7.2%DCE  
PTA +.88T +1.22UDC +.56FLC 98%R 12/2014  
PTPI +2262G

DAM:  
S-S-I SHAMROCK MESA 7388-ET P9 50K  
HO840003008328786 100%RHA-NA TV TL TY TD  
2-06 85 +VGVV 05/28/2011  
PTA +648M +52F +21P 80%R 12/2014  
PTA +644NM +.11%F +.00%P  
PTA +7.3PL 2.80SCS +4.8DPR 4.8%DCE  
PTA +1.15T +.97UDC +.83FLC 79%R 12/2014  
GTPI +2469G



**SULLY PLANET MANITOBA-ET GP 83**  
Grandam of Lot 8893



**LOT 8893 S-S-I WRIGHT QUINBY 8893-ET HO840003011538292**

BORN 03/19/2013 TAG: 8893 P9 9K  
 FEMALE 99%RHA-NA  
 PTA +493M +36F +25P 75%R 12/2014  
 PTA +543NM +.07%F +.04%P  
 PTA +6.8PL 2.75SCS +3.2DPR 6.4%DCE  
 PTA +.69T +.76UDC +.76FLC 74%R 12/2014  
 GTPI +2287G

BRED: 11/05/2014 DUE: 08/11/2015 TO  
 HEARTLAND ACADEMY MARCUS  
 USA 067342688  
 CDCB GPTA 03/03/2015  
 69%R 1079M -0.08% 36F 91%ILE  
 70%R -0.05% 27P 368CM\$ 376NM\$ 393FM\$ 382GM\$  
 3.6PL 2.1DPR 1.7CCR 1.3HCR 2.95SCS  
 AJCA 03/03/2015 ODAUS  
 GPTAT 69%R 0.9 GJUI 15.6 GJPI 66%R 166

SISTER(S):  
 S-S-I BLIZZARD BLU 9138-ET  
 SELLING AS LOT 9138  
 S-S-I BLIZZARD 9142-ET  
 SELLING AS LOT 9142  
 S-S-I DFNDR 286 10334-ET  
 SELLING AS LOT 10334

SIRE:  
 PINE-TREE FREDDIE WRIGHT-ET P9 50K  
 HOUSA000069169765 99%RHA-NA TV TL TY TD  
 07/02/2010  
 PTA +401M +28F +20P 92%R 12/2014  
 PTA +631NM +.05%F +.03%P100%US  
 PTA +9.6PL 2.65SCS +5.4DPR 5.2%DCE  
 PTA -.19T -.03UDC +.14FLC 85%R 12/2014  
 GTPI +2355G

DAM:  
 SULLY HARTFORD SNWMN 286-ET P9 50K  
 HOUSA000070372008 100%RHA-NA  
 3-04 86 +VVVV 07/24/2011  
 PTA +1574M +59F +52P 81%R 12/2014  
 PTA +579NM +.00%F +.02%P  
 PTA +3.5PL 2.70SCS -.8DPR 5.1%DCE  
 PTA +1.70T +1.65UDC +.56FLC 81%R 12/2014  
 GTPI +2325G

AGE X DAYS MILK DCRM % FAT % PRT DCRC  
 \*\*\* 2-01 3 302 28760 97 3.1 897 3.0 872 91

HEARTLAND JERSEYS OWNER  
 SENECA, KS

BADGER-BLUFF FANNY FREDDIE 50K  
 HOUSA000060996956 99%RHA-NA TV TL TY TD  
 GM 12/14 10/31/2004  
 PTA +866M +33F +28P 99%R 12/2014  
 PTA +533NM +.00%F +.01%P 78%US  
 PTA +5.6PL 2.91SCS +4.4DPR 5.3%DCE  
 PTA +.51T +.54UDC +1.65FLC 99%R 12/2014  
 GTPI +2394G

PINE-TREE MISSY WANDA-ET IMP  
 HOUSA000061996271 100%RHA-NA  
 6-07 90 VVVEE DOM 02/09/2005  
 PTA +43M +0F +6P 91%R 12/2014  
 PTA +363NM -.01%F +.02%P  
 PTA +8.0PL 2.72SCS +3.3DPR 7.2%DCE  
 PTA -.59T -.54UDC -.85FLC 90%R 12/2014

AGE X DAYS MILK DCRM % FAT % PRT DCRC  
 \*\*\* 2-00 3 305 27530 95 3.4 934 3.1 853 85  
 365 33310 95 3.5 1158 3.2 1051 85  
 \*\*\* 4-02 3 305 32350 97 3.4 1102 3.0 972 89  
 \*\*\* 6-00 3 219 23040 3.5 807 2.8 646  
 LIFE 1431 125460 3.5 4354 3.0 3826

FLEVO GENETICS SNOWMAN-ET HD  
 HONLDD000388965513 100%RHA-NA TV TL  
 GM 12/14 01/14/2005  
 PTA +2316M +68F +68P 97%R 12/2014  
 PTA +501NM -.07%F -.01%P 12%US  
 PTA +.2PL 2.79SCS -3.0DPR  
 PTA +1.92T +1.01UDC +1.69FLC 97%R 12/2014  
 GTPI +2249G

SULLY PLANET MANITOBA-ET 50K  
 HOUSA000139853931 100%RHA-NA  
 2-06 83 +V+++ DOM 02/16/2009  
 PTA +1654M +34F +53P 85%R 12/2014  
 PTA +444NM -.11%F +.01%P  
 PTA +3.2PL 3.01SCS +.6DPR 7.2%DCE  
 PTA +1.60T +1.05UDC +.64FLC 85%R 12/2014  
 GTPI +2237G

AGE X DAYS MILK DCRM % FAT % PRT DCRC  
 \*\*\* 2-03 2 305 29100 94 3.9 1126 3.1 896 94  
 365 33290 94 3.9 1306 3.1 1041 94



**SULLY SHOTTLE MAY EX 90**  
Great-Grandam of Lot 8893

# HEARTLAND



## JERSEYS INC.

Complete Dispersal

### LOT 9013 S-S-I GRIN KAMEKO 9013-ET HO840003012130282

BORN 04/17/2013

FEMALE

HEARTLAND JERSEYS

SENECA, KS

OWNER

FRESH: 02/17/2015 SELLING OPEN  140.9 LBS. MILK ON MARCH TEST DAY SCC: 566,000
--

LADYS-MANOR PL SHAMROCK-ET	P9 50K
HOUSA000068977120 100%RHA-NA TR TV TL TY TD	
4-10 88 EVE+ GM 12/14	09/11/2009
PTA +1109M +48F +18P 99%R 12/2014	
PTA +565NM +.03%F -.06%P 89%US	
PTA +6.7PL 2.96SCS +2.5DPR 4.1%DCE	
PTA +1.13T +1.17UDC +.06FLC 99%R 12/2014	
	GTPI +2304G

LADYS-MANOR RD GRACIOUS-ET  
 HOUSA000068803304  
 EX 91

PTA +619M +55F +29P 83%R 12/2014
PTA +507NM +.13%F +.04%P
PTA +3.8PL 2.86SCS +1.6DPR 5.9%DCE
PTA +.75T +.47UDC +.1.04FLC 85%R 12/2014

AGE X DAYS MILK DCRM % FAT % PRT DCRC
2-00 2 365 34120 4.2 1434 3.3 1128

SIRE:  
 LADYS-MANOR SHAM GRIN-ET  
 HOUSA000070704253 99%-RHA TY

PTA +820M +59F +27P 78%R 04/2015	
PTA +539NM +.11%F +.01%P 100%US	
PTA +4.4PL 2.96SCS +0.0DPR 4.7%DCE	
PTA +1.07T +1.14UDC +.42FLC 77%R 04/2015	
	GTPI +2210

DAM:  
 S-S-I ROBUST KEYES 7260-ET  
 HO840003008328658

PTA +377M +56F +34P 81%R 12/2014
PTA +689NM +.17%F +.09%P
PTA +7.8PL 3.00SCS +.3.8DPR 4.6%DCE
PTA +.66T +.79UDC +1.16FLC 80%R 12/2014

AGE X DAYS MILK DCRM % FAT % PRT DCRC
1-11 2 305 23160 4.7 1078 3.5 821

SISTER(S):  
 S-S-I ROBUST ECALON 7257-ET GP 82

ROYLANE SOCRA ROBUST-ET	P9 50K
HOUSA000064966739 100%RHA-NA TR TV TL TD	
3-03 88 VVVV GM 12/14	12/23/2008
PTA +1143M +81F +49P 99%R 12/2014	
PTA +767NM +.15%F +.06%P 98%US	
PTA +6.3PL 3.06SCS +1.1DPR 3.8%DCE	
PTA +.99T +.93UDC +1.21FLC 98%R 12/2014	
	GTPI +2504G

NORTH-ECHO PLANET 1907-ET

HOUSA000065418098 100%RHA-NA  
 4-10 86 VV+V DOM 02/14/2009

PTA +431M +36F +26P 86%R 12/2014	
PTA +428NM +.08%F +.05%P	
PTA +4.7PL 2.91SCS +.9DPR 7.3%DCE	
PTA +.79T +.61UDC +.55FLC 85%R 12/2014	
	GTPI +2122G

AGE X DAYS MILK DCRM % FAT % PRT DCRC
*** 2-04 2 305 31600 95 4.3 1359 3.2 1026 95X
*** 4-07 2 305 39570 95 4.4 1760 3.5 1378 95X
2ND OH PROT





Complete Dispersal

# LOT 9031 S-S-I MASSEY BABS 9031-ET HO840003012130300

BORN 04/23/2013 TAG: 9031 P7 9K HEARTLAND JERSEYS OWNER  
 FEMALE 100%RHA-NA SENECA, KS

PTA +868M +24F +27P 75%R 12/2014  
 PTA +230NM -.03%F +.00%P  
 PTA +.3PL 2.77SCS -1.2DPR 7.9%DCE  
 PTA +.78T +.81UDC +.71FLC 76%R 12/2014  
 GTPI +1897G

BRED: 10/06/2014 DUE: 07/12/2015 TO  
 HEARTLAND ACADEMY MARCUS  
 USA 067342688  
 CDCB GPTA 03/03/2015  
 69%R 1079M -0.08% 36F 91%ILE  
 70%R -0.05% 27P 368CM\$ 376NM\$ 393FM\$ 391GM\$  
 3.6PL 2.1DPR 1.7CCR 1.3HCR 2.95SCS  
 AJCA 03/03/2015 ODAUS  
 GPTAT 69%R 0.9 GJUI 15.6 GJPI 66%R 166

SISTER(S):  
 S-S-I MASSEY BERLYNN8565-ET  
 SELLING AS LOT 8565  
 S-S-I MASSEY BABE 8572-ET  
 PROJECTED TO 25,441M, 917F, 674P ME AT 1-9  
 SELLING AS LOT 8572  
 S-S-I MASSEY BARB 9032-ET  
 SELLING AS LOT 9032

SIRE:  
 CO-OP BOSSIDE MASSEY-ET 50K  
 HOUSA00063026939 100%RHA-NA TV TL TY  
 GM 12/14 02/05/2007  
 PTA +741M +48F +40P 99%R 12/2014  
 PTA +506NM +.08%F +.07%P 55%US  
 PTA +2.8PL 2.66SCS +.7DPR 7.2%DCE  
 PTA +.88T +1.22UDC +.56FLC 98%R 12/2014  
 PTPI +2262G

DAM:  
 R-LOST-CREEK BURT BAMA 50K  
 HOUSA000137913954 100%RHA-NA  
 8-00 93 EEEVEE 2E 12/01/2006  
 PTA +402M +7F +16P 80%R 12/2014  
 PTA +107NM -.03%F +.02%P  
 PTA -.5PL 2.76SCS -1.2DPR 7.8%DCE  
 PTA +.57T +.38UDC +1.20FLC 83%R 12/2014  
 GTPI +1739G

AGE	X	DAYS	MILK	DCRM	%	FAT	%	PRT	DCRC
**	2-04	2	300	22270	92	3.5	787	3.1	687 92
***	3-03	2	305	29360	95	3.3	977	2.9	862 95
				365	32830	95	3.4	1107	3.0 987 95
***	4-06	2	305	29140	95	3.5	1022	3.0	876 95
				365	34130	95	3.5	1186	3.0 1032 95
*	6-07	2	305	38180	93	2.8	1084	2.9	1092 93X
				LIFE	1771	156550	3.3	5152	3.0 4764

MASCOL-ET HD  
 HOUEU000578891748 100%RHA-NA TV TL  
 GM 4/11 07/13/2000  
 PTA +91M +32F +24P 99%R 12/2014  
 PTA +302NM +.12%F +.08%P 1%US  
 PTA +2.0PL 2.79SCS +.3DPR 8.3%DCE  
 PTA -.36T -.37UDC -.13FLC 98%R 12/2014  
 GTPI +1910G

COYNE-FARMS YELENA CRI-ET 50K GTPI  
 HOUSA000061376428 100%RHA-NA TV  
 2-08 85 +VV+V GMD DOM 08/20/2004

PTA +724M +11F +20P 93%R 12/2014  
 PTA +219NM -.06%F -.01%P  
 PTA +2.3PL 2.86SCS +1.2DPR 9.3%DCE  
 PTA -.26T -.03UDC -.02FLC 90%R 12/2014  
 GTPI +1856G

AGE	X	DAYS	MILK	DCRM	%	FAT	%	PRT	DCRC
*	1-11	3	305	31610	102	3.6	1152	3.0	956 92
				365	36930	102	3.6	1336	3.1 1129 92
**	6-10	2	101	7250		3.4	245	2.6	191

LUTZ-BROOKVIEW BURT-ET 50K  
 HOUSA000129901651 100%RHA-NA TV TL TY TD  
 GM 8/09 07/08/2000  
 PTA -328M +47F +20P 99%R 12/2014  
 PTA +222NM +.24%F +.12%P 43%US  
 PTA -.8PL 2.77SCS -4.0DPR 8.3%DCE  
 PTA +.31T +.16UDC +1.74FLC 99%R 12/2014  
 GTPI +1722G

R-LOST-CREEK BT BOCEPHUS-TW  
 HOUSA000135677256 100%RHA-NA  
 4-08 85 VV+GV 08/15/2004  
 PTA +15M +6F +2P 51%R 12/2014  
 PTA +145NM +.02%F +.01%P  
 PTA +1.5PL 2.64SCS +1.2DPR 9.1%DCE  
 PTA +.17T +.18UDC +.10FLC 61%R 12/2014  
 CTPI +1776

AGE	X	DAYS	MILK	DCRM	%	FAT	%	PRT	DCRC
***	3-05	2	305	23300	95	3.6	849	3.0	691 95
				365	25620	95	3.7	956	3.0 780 95
***	5-01	2	305	23130	93	3.9	899	3.1	719 93

# HEARTLAND



**JERSEYS INC.**

**Complete Dispersal**

## LOT 9032 S-S-I MASSEY BARB 9032-ET HO840003012130301

BORN 04/24/2013 TAG: 9032 P9 9K  
 FEMALE 100%RHA-NA  
 PTA +746M +37F +34P 75%R 12/2014  
 PTA +371NM +.04%F +.04%P  
 PTA +1.4PL 2.75SCS -.1DPR 7.1%DCE  
 PTA +1.12T +1.10UDC +1.43FLC 76%R 12/2014  
 GTPI +2126G

HEARTLAND JERSEYS OWNER  
 SENECA, KS

MASCOL-ET HD  
 HOUEU000578891748 100%RHA-NA TV TL  
 GM 4/11 07/13/2000  
 PTA +91M +32F +24P 99%R 12/2014  
 PTA +302NM +.12%F +.08%P 1%US  
 PTA +2.0PL 2.79SCS +.3DPR 8.3%DCE  
 PTA -.36T -.37UDC -.13FLC 98%R 12/2014  
 GTPI +1910G

COYNE-FARMS YELENA CRI-ET 50K GTPI  
 HOUSA000061376428 100%RHA-NA TV  
 2-08 85 +VV+V GMD DOM 08/20/2004

PTA +724M +11F +20P 93%R 12/2014  
 PTA +219NM -.06%F -.01%P  
 PTA +2.3PL 2.86SCS +1.2DPR 9.3%DCE  
 PTA -.26T -.03UDC -.02FLC 90%R 12/2014  
 GTPI +1856G

	AGE	X	DAYS	MILK	DCRM	%	FAT	%	PRT	DCRC
*	1-11	3	305	31610	102	3.6	1152	3.0	956	92
				365	36930	102	3.6	1336	3.1	1129
**	6-10	2	101	7250		3.4	245	2.6	191	

BRED: 10/06/2014 DUE: 07/12/2015 TO  
 HEARTLAND ACADEMY MARCUS  
 USA 067342688  
 CDCB GPTA 03/03/2015  
 69%R 1079M -0.08% 36F 91%ILE  
 70%R -0.05% 27P 368CM\$ 376NM\$ 393FM\$ 391GM\$  
 3.6PL 2.1DPR 1.7CCR 1.3HCR 2.95SCS  
 AJCA 03/03/2015 ODAUS  
 GPTAT 69%R 0.9 GJUI 15.6 GJPI 66%R 166

SISTER(S):  
 S-S-I MASSEY BERLYNN8565-ET  
 SELLING AS LOT 8565  
 S-S-I MASSEY BABE 8572-ET  
 PROJECTED TO 25,441M, 917F, 674P ME AT 1-9  
 SELLING AS LOT 8572  
 S-S-I MASSEY BABS 9031-ET  
 SELLING AS LOT 9031

SIRE:  
 CO-OP BOSSIDE MASSEY-ET 50K  
 HOUSA000063026939 100%RHA-NA TV TL TY  
 GM 12/14 02/05/2007  
 PTA +741M +48F +40P 99%R 12/2014  
 PTA +506NM +.08%F +.07%P 55%US  
 PTA +2.8PL 2.66SCS +.7DPR 7.2%DCE  
 PTA +.88T +1.22UDC +.56FLC 98%R 12/2014  
 PTPI +2262G

LUTZ-BROOKVIEW BURT-ET 50K  
 HOUSA000129901651 100%RHA-NA TV TL TY TD  
 GM 8/09 07/08/2000  
 PTA -328M +47F +20P 99%R 12/2014  
 PTA +222NM +.24%F +.12%P 43%US  
 PTA -.8PL 2.77SCS -4.0DPR 8.3%DCE  
 PTA +.31T +.16UDC +1.74FLC 99%R 12/2014  
 GTPI +1722G

DAM:  
 R-LOST-CREEK BURT BAMA 50K  
 HOUSA000137913954 100%RHA-NA  
 8-00 93 EEVEE 2E 12/01/2006  
 PTA +402M +7F +16P 80%R 12/2014  
 PTA +107NM -.03%F +.02%P  
 PTA -.5PL 2.76SCS -1.2DPR 7.8%DCE  
 PTA +.57T +.38UDC +1.20FLC 83%R 12/2014  
 GTPI +1739G

R-LOST-CREEK BT BOCEPHUS-TW  
 HOUSA000135677256 100%RHA-NA  
 4-08 85 VV+GV 08/15/2004  
 PTA +15M +6F +2P 51%R 12/2014  
 PTA +145NM +.02%F +.01%P  
 PTA +1.5PL 2.64SCS +1.2DPR 9.1%DCE  
 PTA +.17T +.18UDC +.10FLC 61%R 12/2014  
 CTPI +1776

	AGE	X	DAYS	MILK	DCRM	%	FAT	%	PRT	DCRC
**	2-04	2	300	22270	92	3.5	787	3.1	687	92
***	3-03	2	305	29360	95	3.3	977	2.9	862	95
				365	32830	95	3.4	1107	3.0	987
***	4-06	2	305	29140	95	3.5	1022	3.0	876	95
				365	34130	95	3.5	1186	3.0	1032
*	6-07	2	305	38180	93	2.8	1084	2.9	1092	93X
				LIFE 1771	156550		3.3	5152	3.0	4764

	AGE	X	DAYS	MILK	DCRM	%	FAT	%	PRT	DCRC
***	3-05	2	305	23300	95	3.6	849	3.0	691	95
				365	25620	95	3.7	956	3.0	780
***	5-01	2	305	23130	93	3.9	899	3.1	719	93



**LOT 9039 S-S-I CAESAR DEMI 9039-ET HO840003012130308**

BORN 04/26/2013 TAG: 9039 P9 9K  
 FEMALE 100%RHA-NA

HEARTLAND JERSEYS OWNER  
 SENECA, KS

PTA +1026M +52F +38P 72%R 12/2014  
 PTA +394NM +.05%F +.03%P  
 PTA +1.9PL 2.97SCS -1.3DPR 6.2%DCE  
 PTA +1.68T +1.33UDC +.95FLC 72%R 12/2014  
 GTPI +2131G

SELLING FRESH AND OPEN

SIRE:  
 MARKWELL SNOWMAN CAESAR-ET P9 50K  
 HOUSA000070581112 100%RHA-NA TV TL TY TD  
 06/10/2011

PTA +614M +45F +29P 78%R 12/2014  
 PTA +429NM +.09%F +.04%P100%US  
 PTA +2.4PL 2.62SCS -.4DPR 4.7%DCE  
 PTA +2.38T +2.21UDC +1.72FLC 78%R 12/2014  
 GTPI +2248G

DAM:  
 S-S-I ROBUST DEION 7136-ET 50K  
 HO840003004672746 100%RHA-NA  
 3-02 83 +V+++ DOM 11/17/2010

PTA +740M +57F +48P 81%R 12/2014  
 PTA +670NM +.12%F +.10%P  
 PTA +6.2PL 3.01SCS +2.6DPR 5.4%DCE  
 PTA +.96T +.86UDC +.86FLC 81%R 12/2014  
 GTPI +2448G

AGE X DAYS MILK DCRM % FAT % PRT DCRC  
 \*\*\* 2-08 3 305 33990 100 4.0 1362 3.3 1124 100  
 338 37220 100 4.0 1493 3.3 1232 100

SISTER(S):  
 S-S-I TONIC DUSTY 7320-ET F-74  
 1-11 3X 365D 29160M 4.6% 1354F 3.4% 982P

FLEVO GENETICS SNOWMAN-ET HD  
 HONLD000388965513 100%RHA-NA TV TL  
 GM 12/14 01/14/2005

PTA +2316M +68F +68P 97%R 12/2014  
 PTA +501NM -.07%F -.01%P 12%US  
 PTA +.2PL 2.79SCS -3.0DPR  
 PTA +1.92T +1.01UDC +1.69FLC 97%R 12/2014  
 GTPI +2249G

RALMA 14-CARAT GOLD-ET 50K  
 HOUSA000052774552 100%RHA-NA  
 6-07 90 EEVVE GMD DOM 06/04/2006

PTA -526M +3F -11P 86%R 12/2014  
 PTA +81NM +.09%F +.02%P  
 PTA +.7PL 2.73SCS +1.6DPR 5.7%DCE  
 PTA +1.55T +1.22UDC +1.32FLC 87%R 12/2014

AGE X DAYS MILK DCRM % FAT % PRT DCRC  
 \*\*\* 2-02 2 305 25970 100 4.9 1260 3.0 776 95  
 365 30300 100 4.8 1464 3.0 919 95  
 \*\*\* 5-05 2 305 32680 100 4.5 1467 3.0 965 100  
 365 37730 100 4.4 1647 3.0 1133 100  
 LIFE 1467 109310 4.8 5219 3.3 3563

ROYLANE SOCRA ROBUST-ET P9 50K  
 HOUSA000064966739 100%RHA-NA TR TV TL TD  
 3-03 88 VVVV GM 12/14 12/23/2008

PTA +1143M +81F +49P 99%R 12/2014  
 PTA +767NM +.15%F +.06%P 98%US  
 PTA +6.3PL 3.06SCS +1.1DPR 3.8%DCE  
 PTA +.99T +.93UDC +1.21FLC 98%R 12/2014  
 GTPI +2504G

NICLO O MAN DEBBIE 50K  
 HOUSA000135808975 100%RHA-NA  
 3-06 87 EVVVV DOM 10/07/2004

PTA +607M +35F +37P 89%R 12/2014  
 PTA +412NM +.05%F +.07%P  
 PTA +4.2PL 3.02SCS +2.1DPR 8.5%DCE  
 PTA +1.11T +.41UDC +.92FLC 91%R 12/2014

AGE X DAYS MILK DCRM % FAT % PRT DCRC  
 \*\*\* 1-08 2 305 17260 93 4.6 786 3.4 594 93  
 \*\*\* 3-00 2 305 27460 95 4.2 1145 3.3 915 95

Complete Dispersal

# HEARTLAND



## JERSEYS INC.

Complete Dispersal



**SCIENTIFIC GOLD DISH RAE-ET, EX-90**  
Grandam of Lot 9049



**SCIENTIFIC GOLD DISH RAE-ET**  
Grandam of Lot 9049



**SCIENTIFIC DEBUTANTE RAE-ET**  
Great-Grandam of Lot 9049

### LOT 9049 S-S-I MAG RAYBEAM 9049-ET HO840003012130318

BORN 04/28/2013 TAG: 9049 P8 9K  
FEMALE 100%RHA-NA RC

HEARTLAND JERSEYS OWNER  
SENECA, KS

PTA +380M +15F +18P 72%R 12/2014  
PTA +240NM +.00%F +.03%P  
PTA +2.3PL 2.75SCS +.9DPR 7.2%DCE  
PTA +.70T -.12UDC +1.83FLC 72%R 12/2014  
GTPI +1953G

RONELEE SS DURABLE 50K  
HOUSA000136747211 7H09107 100%RHA-NA RC TV TL TY TD  
4-11 90 EVVE GM 12/11 07/12/2005

PTA +48M +34F -10P 99%R 12/2014  
PTA +212NM +.13%F -.05%P 90%US  
PTA +1.2PL 2.60SCS -.2DPR 6.5%DCE  
PTA +.60T +.41UDC +1.94FLC 99%R 12/2014  
GTPI +1857G

BRED: 10/16/2014 DUE: 07/22/2015 TO  
HEARTLAND ACADEMY MARCUS  
USA 067342688  
CDCB GPTA 03/03/2015  
69%R 1079M -0.08% 36F 91%ILE  
70%R -0.05% 27P 368CM\$ 376NM\$ 393FM\$ 391GM\$  
3.6PL 2.1DPR 1.7CCR 1.3HCR 2.95SCS  
AJCA 03/03/2015 ODAUS  
GPTAT 69%R 0.9 GJUI 15.6 GJPI 66%R 166

MS ESKDALE DOOZY-RED 3K  
HOUSA000065439759 100%RHA-NA  
6-05 91 EEEVE 2E 02/12/2008

PTA +59M +28F +23P 80%R 12/2014  
PTA +96NM +.10%F +.09%P  
PTA -1.3PL 3.20SCS -1.0DPR 10.1%DCE  
PTA +2.13T +1.19UDC +2.38FLC 82%R 12/2014  
GTPI +1897G

SISTER(S):  
S-S-I ERNHRT RACE 8562-ET TP  
SELLING AS LOT 8562  
S-S-I PREDEST RAZOR 9147-ET  
SELLING AS LOT 9147  
S-S-I SHINE R 9197-P-RED-ET PO  
SELLING AS LOT 9197  
S-S-I SHINE 124 10492-ET  
SELLING AS LOT 10492

AGE	X	DAYS	MILK	DCRM	%	FAT	%	PRT	DCRC
***	2-00	2	365	29790	100	4.0	1202	3.5	1032 100
**	3-03	2	282	27520	91	3.7	1017	3.3	900 91
***	5-02	2	305	31150	99	4.1	1277	3.4	1071 99
			365	35250	99	4.1	1451	3.5	1221 99
			LIFE	1173	102490	4.0	4092	3.4	3493

SIRE:  
ESKDALE MAGENTA-RED-ET P7 50K  
HOUSA000141304939 100%RHA-NA TV TL TY TD  
05/27/2011  
PTA +1M +37F +3P 77%R 12/2014  
PTA +230NM +.15%F +.01%P100%US  
PTA +1.0PL 2.74SCS -.8DPR 7.9%DCE  
PTA +1.76T +1.21UDC +2.48FLC 77%R 12/2014  
GTPI +1969G

SANDY-VALLEY COLT P-RED-TW PC TV P8 50K  
HOUSA000068731810 100%RHA-NA PC TV TL TY TD  
PTA +85M -53F +3P 99%R 12/2014  
PTA +73NM -.23%F +.00%P 78%US  
PTA +4.0PL 2.83SCS +2.3DPR 6.4%DCE  
PTA +.54T +.99UDC +.89FLC 98%R 12/2014  
PTPI +1800G

DAM:  
OUR-FAVORITE DEIVIOUS RAE-ET P7 50K  
HOUSA000141507828 100%RHA-NA RC PO  
2-07 82 VVV+G 09/17/2011  
PTA +26M -20F +16P 81%R 12/2014  
PTA +2NM -.09%F +.06%P  
PTA +.3PL 2.93SCS +.9DPR 7.6%DCE  
PTA +.85T -.02UDC +1.05FLC 82%R 12/2014

SCIENTIFIC GOLD DISH RAE-ET RC T 50K  
HOUSA000138106951 100%RHA-NA RC TV TL  
7-03 90 EEEEV DOM 12/17/2006  
PTA -451M +7F +10P 91%R 12/2014  
PTA +55NM +.10%F +.10%P  
PTA -.6PL 2.94SCS +1.1DPR 7.9%DCE  
PTA +1.28T +.39UDC +1.04FLC 91%R 12/2014  
GTPI +1809G

AGE	X	DAYS	MILK	DCRM	%	FAT	%	PRT	DCRC
***	2-01	3	305	25940	97	2.7	703	3.3	855 91
			365	30930	97	2.7	835	3.3	1020 91

AGE	X	DAYS	MILK	DCRM	%	FAT	%	PRT	DCRC
***	2-05	3	305	29530	97	4.0	1180	3.3	978 97
			365	35210	97	4.1	1427	3.4	1187 97
***	6-10	3	305	39320	97	3.8	1479	3.0	1175 97
			365	44700	97	3.8	1717	3.0	1363 97
			LIFE	1145	110650	4.1	4586	3.4	3742



**ROYLANE SOCRA MIRA 1760-ET EX 90**  
Grandam of Lot 9089



**LOT 9089 S-S-I MSCLS MADELENA9089-ET HO840003012130358**

BORN 05/19/2013 TAG: 9089  
FEMALE

PTA +1021M +68F +39P 74%R 12/2014  
PTA +388NM +.12%F +.03%P  
PTA +0.9PL 2.88SCS -2.6DPR 9.0%DCE  
PTA +1.26 -.80UDC +.60FLC 74%R 12/2014

FRESH: 02/13/2015  
SELLING OPEN

76.3 LBS. MILK ON MARCH TEST DAY  
SCC: 81,000

HEARTLAND JERSEYS  
SENECA, KS

OWNER

SANDY-VALLEY BOLTON-ET HD  
HOUSA000131823833 100%RHA-NA BY TV TL  
5-11 90 EE+V GM 4/11 09/11/2001

PTA +1387M +49F +34P 99%R 12/2014  
PTA +221NM -.01%F -.03%P 21%US  
PTA -.1PL 3.03SCS -4.0DPR 11.0%DCE  
PTA +1.43T +1.51UDC +1.10FLC 99%R 12/2014  
GTPI +1888

ZANI O-MAN ORIELLA-ET IMP  
HOITA017990238458 99%RHA-I  
03/28/2005

PTA +545M +25F +31P 77%R 12/2014  
PTA +178NM +.02%F +.06%P  
PTA -1.7PL 3.05SCS +2.2DPR 6.8%DCE  
PTA +.35T -.28UDC +.41FLC 77%R 12/2014  
GTPI +1928G



**SEAGULL-BAY OMAN MIRROR VG 86**  
Great-Grandam of Lot 9089

SISTER(S):  
S-S-I MSCL MANGOLIA 9098-ET  
SELLING AS LOT 9098  
S-S-I MSCL MALINA 9102-ET TL TD  
SELLING AS LOT 9102

SIRE:  
ZANI BOLTON MASCALESE-ET HD  
HOITA017990516801 99%RHA-I TV TL TY  
03/25/2007  
PTA +993M +38F +35P 89%R 12/2014  
PTA +251NM +.01%F +.02%P 0%US  
PTA -1.2PL 2.80SCS -1.0DPR 8.2%DCE  
PTA +1.82T +1.48UDC +1.29FLC 85%R 12/2014  
GTPI +2047G

DAM:  
S-S-I COBRA MADIGAN 7614-ET P9 50K  
HO840003008897627 100%RHA-NA  
09/05/2011  
PTA +438M +61F +34P 78%R 12/2014  
PTA +529NM +.18%F +.08%P  
PTA +4.3PL 2.96SCS +1.8DPR 6.9%DCE  
PTA +.54T +.28UDC +.90FLC 77%R 12/2014  
GTPI +2267G

WALHOWDON RUSSELL COBRA P9 50K  
HOUSA000066618254 100%RHA-NA TR TV TL TY TD  
4-09 90 EVEV 10/07/2009  
PTA -444M +70F +15P 96%R 12/2014  
PTA +490NM +.35%F +.11%P100%US  
PTA +3.4PL 2.83SCS +3.4DPR 5.7%DCE  
PTA +.20T -.06UDC +.06FLC 93%R 12/2014  
GTPI +2206G

ROYLANE SOCRA MIRA 1760-ET 50K  
HOUSA000064966736 100%RHA-NA TV TL TY TD  
5-03 90 EEVVE DOM 12/23/2008  
PTA +1007M +42F +38P 86%R 12/2014  
PTA +410NM +.02%F +.03%P  
PTA +2.9PL 2.88SCS -.8DPR 7.7%DCE  
PTA +.85T +.79UDC +1.13FLC 86%R 12/2014  
GTPI +2140G

**	AGE	X	DAYS	MILK	DCRM	%	FAT	%	PRT	DCRC
**	2-04	3	305	26900	91	3.5	941	3.1	839	91
				365	32960	91	1168	3.2	1047	91
***	3-11	3	305	38790	102	4.2	1617	3.1	1184	90
	LIFE			1125	109850	3.9	4250	3.3	3597	

# HEARTLAND



## JERSEYS INC.

Complete Dispersal



**JUNIPER OUTSIDE WISH-ET, EX-95**  
Great-Grandam of Lot 9092

### LOT 9092 S-S-I OLYMPIC 7273 9092-ET HO840003012130361

BORN 05/20/2013	TAG: 9092	P9 9K	HEARTLAND JERSEYS	OWNER
FEMALE	99%RHA-I		SENECA, KS	
PTA +672M	+46F	+38P	72%R	12/2014
PTA +571NM	+ .08%F	+ .07%P		
PTA +5.5PL	2.85SCS	+1.7DPR	5.6%DCE	
PTA +1.12T	+ .88UDC	+1.01FLC	71%R	12/2014
			GTPI	+2322G

FRESH: 03/18/2015
SELLING OPEN

SIRE:				
B&Z SSI JARVIS OLYMPIC-ET	P9 50K			
HO840003008328917	99%RHA-I	TV	TL	TY TD
		06/26/2011		
PTA +1181M	+65F	+44P	78%R	12/2014
PTA +552NM	+ .09%F	+ .03%P	100%US	
PTA +4.2PL	2.94SCS	+ .9DPR	7.1%DCE	
PTA +.95T	+ .23UDC	+1.11FLC	77%R	12/2014
			GTPI	+2291G

DAM:				
S-S-I BOOKEM WILTON 7273-ET	P9 50K			
HO840003008328671	99%RHA-I			
4-00 86	VV+GV		02/21/2011	
PTA +632M	+31F	+32P	81%R	12/2014
PTA +560NM	+ .03%F	+ .05%P		
PTA +6.8PL	2.66SCS	+2.3DPR	6.2%DCE	
PTA +1.20T	+1.13UDC	+ .85FLC	78%R	12/2014
AGE X DAYS	MILK	DCRM %	FAT %	PRT DCRC
*** 2-00 3 305	22910	102 3.7	844 3.3	752 90

SISTER(S):				
S-S-I MANO WHITEROSE7118-ET	TY		GP 83	

HARTLINE PLANT JARVIS				
HOUSA000066683713	99%RHA-I	TR	TV	TL TY TD
4-03 87	VVVV			02/15/2009
PTA +1576M	+74F	+53P	97%R	12/2014
PTA +582NM	+ .06%F	+ .02%P	100%US	
PTA +4.1PL	2.98SCS	-1.4DPR	5.9%DCE	
PTA -.20T	- .64UDC	- .99FLC	93%R	12/2014
			GTPI	+2137G

B&Z OMAN 5796				
HOUSA000063139637	100%RHA-NA			
6-01 90	EE+EE 2E	GMD	DOM	08/20/2006
PTA +672M	+41F	+31P	86%R	12/2014
PTA +389NM	+ .06%F	+ .04%P		
PTA +2.5PL	3.03SCS	+2.5DPR	7.3%DCE	
PTA +.98T	+ .39UDC	+1.47FLC	87%R	12/2014
			GTPI	+2189G

AGE X DAYS	MILK	DCRM %	FAT %	PRT DCRC
** 1-10 3 307	31470	87 3.7	1162 3.0	939 87
*** 2-09 3 365	45600	99 3.5	1607 3.0	1383 87
*** 5-00 3 305	42770	102 3.4	1472 3.0	1290 88
	365	48460	102 3.4	1664 3.1 1479 88
	LIFE	1491 168120	3.6	6047 3.1 5149

DE-SU 521 BOOKEM-ET				
HOUSA000066636657	99%RHA-I	TR	TV	TL TY TD
3-08 86	VV+V	GM	12/14	02/21/2009
PTA +1505M	+35F	+55P	99%R	12/2014
PTA +607NM	- .08%F	+ .04%P	81%US	
PTA +5.2PL	2.86SCS	+ .2DPR	3.2%DCE	
PTA +1.67T	+1.28UDC	+1.08FLC	99%R	12/2014
			GTPI	+2405G

JUNIPER LAUDAN WHITNEY-ET				
HOUSA000062192710	99%RHA-I			
7-11 87	EVVVV	DOM		03/09/2005
PTA -123M	+12F	-8P	88%R	12/2014
PTA +278NM	+ .07%F	- .02%P		
PTA +6.1PL	2.54SCS	+1.5DPR	9.9%DCE	
PTA +.61T	+ .51UDC	+ .66FLC	90%R	12/2014
			GTPI	+1945G

AGE X DAYS	MILK	DCRM %	FAT %	PRT DCRC
*** 2-00 3 305	22200	97 3.7	832 3.0	660 97
	365	26120	97 3.8	999 3.0 790 97
*** 3-04 2 305	19460	98 3.7	729 3.1	603 98
*** 6-00 3 305	31650	100 3.5	1115 3.1	973 90
	327	33440	100 3.5	1170 3.1 1036 90
*** 7-09 3 305	31680	102 4.0	1260 2.8	899 90
	LIFE	1495 121280	3.8	4622 3.0 3690



**LOT 9094 S-S-I PLTNM ELEXIS 9094-ET HO840003012130363**

BORN 05/22/2013 TAG: 9094 P9 9K  
 FEMALE 100%RHA-NA

HEARTLAND JERSEYS OWNER  
 SENECA, KS

PTA +1288M +79F +42P 72%R 12/2014  
 PTA +614NM +.12%F +.01%P  
 PTA +5.5PL 2.98SCS +.0DPR 6.0%DCE  
 PTA +1.02T +.13UDC +.31FLC 71%R 12/2014  
 GTPI +2289G

FRESH: 03/18/2015  
 SELLING OPEN

SIRE:  
 SEAGULL-BAY PLATINUM-ETS P9 50K  
 HOUSA000070640250 100%RHA-NA TV TL TY TD  
 3-00 87 VVVV 07/16/2011  
 PTA +1844M +64F +62P 77%R 12/2014  
 PTA +629NM -.01%F +.03%P100%US  
 PTA +4.1PL 2.66SCS -.6DPR 5.9%DCE  
 PTA +1.90T +.87UDC +.79FLC 77%R 12/2014  
 GTPI +2416G

DAM:  
 S-S-I ROBUST ECALON 7257-ET P9 50K  
 HO840003008328655 100%RHA-NA  
 2-10 82 +++++ DOM 02/15/2011  
 PTA +374M +84F +36P 81%R 12/2014  
 PTA +711NM +.28%F +.10%P  
 PTA +6.8PL 3.00SCS +1.3DPR 5.5%DCE  
 PTA +.89T +.75UDC +.60FLC 81%R 12/2014  
 GTPI +2417G

FLEVO GENETICS SNOWMAN-ET HD  
 HONLDD000388965513 100%RHA-NA TV TL  
 GM 12/14 01/14/2005

PTA +2316M +68F +68P 97%R 12/2014  
 PTA +501NM -.07%F -.01%P 12%US  
 PTA +.2PL 2.79SCS -3.0DPR  
 PTA +1.92T +1.01UDC +1.69FLC 97%R 12/2014  
 GTPI +2249G

AMMON-PEACHEY SHAUNA-ET  
 HOUSA000066228178 100%RHA-NA  
 2-04 87 VEV+V GMD DOM 04/16/2009  
 PTA +1461M +48F +47P 84%R 12/2014  
 PTA +436NM -.02%F +.01%P  
 PTA +2.8PL 2.91SCS -.6DPR 6.9%DCE  
 PTA +1.64T +.64UDC +.01FLC 85%R 12/2014  
 GTPI +2170G

AGE	X	DAYS	MILK	DCRM	%	FAT	%	PRT	DCRC
***	2-01	3	305	29520	97	4.1	1196	3.0	889 96
			365	35120	97	4.1	1427	3.1	1079 96

ROYLANE SOCRA ROBUST-ET P9 50K  
 HOUSA000064966739 100%RHA-NA TR TV TL TD  
 3-03 88 VVVV GM 12/14 12/23/2008  
 PTA +1143M +81F +49P 99%R 12/2014  
 PTA +767NM +.15%F +.06%P 98%US  
 PTA +6.3PL 3.06SCS +1.1DPR 3.8%DCE  
 PTA +.99T +.93UDC +1.21FLC 98%R 12/2014  
 GTPI +2504G

NORTH-ECHO PLANET 1907-ET 50K  
 HOUSA000065418098 100%RHA-NA  
 4-10 86 VV++V DOM 02/14/2009  
 PTA +431M +36F +26P 86%R 12/2014  
 PTA +428NM +.08%F +.05%P  
 PTA +4.7PL 2.91SCS +.9DPR 7.3%DCE  
 PTA +.79T +.61UDC +.55FLC 85%R 12/2014  
 GTPI +2122G

AGE	X	DAYS	MILK	DCRM	%	FAT	%	PRT	DCRC
***	2-04	2	305	31600	95	4.3	1359	3.2	1026 95X
***	4-07	2	305	39570	95	4.4	1760	3.5	1378 95X

2ND OH PROT

Complete Dispersal

# HEARTLAND



## JERSEYS INC.

Complete Dispersal



**ROYLANE SOCRA MIRA 1760-ET EX 90**  
Grandam of Lot 9098



**SEAGULL-BAY OMAN MIRROR VG 86**  
Great-Grandam of Lot 9098

### LOT 9098 S-S-I MSCL MANGOLIA 9098-ET HO840003012130367

BORN 05/26/2013 TAG: 9098 P9 9K  
FEMALE 99%RHA-I

HEARTLAND JERSEYS OWNER  
SENECA, KS

PTA +957M +58F +42P 74%R 12/2014  
PTA +415NM +.09%F +.05%P  
PTA +1.2PL 2.83SCS -1.0DPR 8.2%DCE  
PTA +1.44T +1.06UDC +1.42FLC 73%R 12/2014  
GTPI +2184G

SANDY-VALLEY BOLTON-ET HD  
HOUSA000131823833 100%RHA-NA BY TV TL  
5-11 90 EE+V GM 4/11 09/11/2001

PTA +1387M +49F +34P 99%R 12/2014  
PTA +221NM -.01%F -.03%P 21%US  
PTA -.1PL 3.03SCS -4.0DPR 11.0%DCE  
PTA +1.43T +1.51UDC +1.10FLC 99%R 12/2014  
GTPI +1888

BRED: 11/01/2014 DUE: 08/07/2015 TO  
HEARTLAND ZIPPER DEXTER-ET  
USA 067342693  
CDCB GPTA 03/03/2015  
67%R 636M -0.01% 28F 75%ILE  
68%R 0.01% 26P 309CM\$ 296NM\$ 266FM\$ 333GM\$  
1.7PL 2.5DPR 1.4CCR 0.7HCR 2.98SCS  
AJCA 03/03/2015 ODAUS  
GPTAT 65%R 0.6 GJUI 7.1 GJPI 63%R 137

ZANI O-MAN ORIELLA-ET IMP  
HOITA017990238458 99%RHA-I  
03/28/2005

PTA +545M +25F +31P 77%R 12/2014  
PTA +178NM +.02%F +.06%P  
PTA -1.7PL 3.05SCS +2.2DPR 6.8%DCE  
PTA +.35T -.28UDC +.41FLC 77%R 12/2014  
GTPI +1928G

SISTER(S):  
S-S-I MSCLS MADELENA9089-ET  
SELLING AS LOT 9089  
S-S-I MSCL MALINA 9102-ET TL TD  
SELLING AS LOT 9102

WALHOWDON RUSSELL COBRA P9 50K  
HOUSA000066618254 100%RHA-NA TR TV TL TY TD  
4-09 90 EVEV 10/07/2009

PTA -444M +70F +15P 96%R 12/2014  
PTA +490NM +.35%F +.11%P100%US  
PTA +3.4PL 2.83SCS +3.4DPR 5.7%DCE  
PTA +.20T -.06UDC +.06FLC 93%R 12/2014  
GTPI +2206G

SIRE:  
ZANI BOLTON MASCALESE-ET HD  
HOITA017990516801 99%RHA-I TV TL TY  
03/25/2007  
PTA +993M +38F +35P 89%R 12/2014  
PTA +251NM +.01%F +.02%P 0%US  
PTA -1.2PL 2.80SCS -1.0DPR 8.2%DCE  
PTA +1.82T +1.48UDC +1.29FLC 85%R 12/2014  
GTPI +2047G

ROYLANE SOCRA MIRA 1760-ET 50K  
HOUSA000064966736 100%RHA-NA TV TL TY TD  
5-03 90 EEVVE DOM 12/23/2008

PTA +1007M +42F +38P 86%R 12/2014  
PTA +410NM +.02%F +.03%P  
PTA +2.9PL 2.88SCS -.8DPR 7.7%DCE  
PTA +.85T +.79UDC +1.13FLC 86%R 12/2014  
GTPI +2140G

DAM:  
S-S-I COBRA MADIGAN 7614-ET P9 50K  
HO840003008897627 100%RHA-NA  
09/05/2011  
PTA +438M +61F +34P 78%R 12/2014  
PTA +529NM +.18%F +.08%P  
PTA +4.3PL 2.96SCS +1.8DPR 6.9%DCE  
PTA +.54T +.28UDC +.90FLC 77%R 12/2014  
GTPI +2267G

**	AGE	X	DAYS	MILK	DCRM	%	FAT	%	PRT	DCRC
**	2-04	3	305	26900	91	3.5	941	3.1	839	91
				365	32960	91	3.5	1168	3.2	1047
***	3-11	3	305	38790	102	4.2	1617	3.1	1184	90
	LIFE			1125	109850		3.9	4250	3.3	3597





**ROYLANE SOCRA MIRA 1760-ET EX 90**  
Grandam of Lot 9102

**HEARTLAND**



**JERSEYS INC.**

Complete Dispersal

**LOT 9102 S-S-I MSCL MALINA 9102-ET HO840003012130371**

BORN 05/27/2013 TAG: 9102 P9 9K  
FEMALE 99%RHA-I TL TD

HEARTLAND JERSEYS OWNER  
SENECA, KS

PTA +706M +49F +37P 74%R 12/2014  
PTA +353NM +.09%F +.06%P  
PTA +.8PL 2.87SCS -.9DPR 8.0%DCE  
PTA +1.52T +.88UDC +1.49FLC 73%R 12/2014  
GTPI +2109G

SANDY-VALLEY BOLTON-ET HD  
HOUSA000131823833 100%RHA-NA BY TV TL  
5-11 90 EE+V GM 4/11 09/11/2001

PTA +1387M +49F +34P 99%R 12/2014  
PTA +221NM -.01%F -.03%P 21%US  
PTA -.1PL 3.03SCS -4.0DPR 11.0%DCE  
PTA +1.43T +1.51UDC +1.10FLC 99%R 12/2014  
GTPI +1888

BRED: 09/04/2014 DUE: 06/10/2015 TO  
CARRYING A JERSEY EMBRYO, PEDIGREE ON NEXT PAGE.  
DP BALLISTIC OUT OF HEARTLAND JACE FLAVOR.

ZANI O-MAN ORIELLA-ET IMP  
HOITA017990238458 99%RHA-I  
03/28/2005

PTA +545M +25F +31P 77%R 12/2014  
PTA +178NM +.02%F +.06%P  
PTA -1.7PL 3.05SCS +2.2DPR 6.8%DCE  
PTA +.35T -.28UDC +.41FLC 77%R 12/2014  
GTPI +1928G

SISTER(S):  
S-S-I MSCLS MADELENA9089-ET  
SELLING AS LOT 9089  
S-S-I MSCL MANGOLIA 9098-ET  
SELLING AS LOT 9098

SIRE:  
ZANI BOLTON MASCALESE-ET HD  
HOITA017990516801 99%RHA-I TV TL TY  
03/25/2007

PTA +993M +38F +35P 89%R 12/2014  
PTA +251NM +.01%F +.02%P 0%US  
PTA -1.2PL 2.80SCS -1.0DPR 8.2%DCE  
PTA +1.82T +1.48UDC +1.29FLC 85%R 12/2014  
GTPI +2047G

WALHOWDON RUSSELL COBRA P9 50K  
HOUSA000066618254 100%RHA-NA TR TV TL TY TD  
4-09 90 EVEV 10/07/2009

PTA -444M +70F +15P 96%R 12/2014  
PTA +490NM +.35%F +.11%P100%US  
PTA +3.4PL 2.83SCS +3.4DPR 5.7%DCE  
PTA +.20T -.06UDC +.06FLC 93%R 12/2014  
GTPI +2206G

DAM:  
S-S-I COBRA MADIGAN 7614-ET P9 50K  
HO840003008897627 100%RHA-NA  
09/05/2011

PTA +438M +61F +34P 78%R 12/2014  
PTA +529NM +.18%F +.08%P  
PTA +4.3PL 2.96SCS +1.8DPR 6.9%DCE  
PTA +.54T +.28UDC +.90FLC 77%R 12/2014  
GTPI +2267G

ROYLANE SOCRA MIRA 1760-ET 50K  
HOUSA000064966736 100%RHA-NA TV TL TY TD  
5-03 90 EEVVE DOM 12/23/2008

PTA +1007M +42F +38P 86%R 12/2014  
PTA +410NM +.02%F +.03%P  
PTA +2.9PL 2.88SCS -.8DPR 7.7%DCE  
PTA +.85T +.79UDC +1.13FLC 86%R 12/2014  
GTPI +2140G



**SEAGULL-BAY OMAN MIRROR VG 86**  
Great-Grandam of Lot 9102

	AGE	X	DAYS	MILK	DCRM	%	FAT	%	PRT	DCRC
**	2-04	3	305	26900	91	3.5	941	3.1	839	91
				365	32960	91	3.5	1168	3.2	1047
***	3-11	3	305	38790	102	4.2	1617	3.1	1184	90
	LIFE			1125	109850		3.9	4250	3.3	3597

# HEARTLAND



## JERSEYS INC.

Complete Dispersal

### EMBRYO CARRIED BY LOT 9102

EFI 9.2%

HEARTLAND JERSEYS  
SENECA, KS

OWNER

PA 170M 27F 10P  
278CM\$ 267NM\$ 242FM\$  
PA TYPE 1.1 JPI 37%R 90  
ST SR DF RA RW RL FA  
0.5 0.1 0.5 L0.7 0.2 P0.1 S0.5  
FU RH RUW UC UD TP TL  
1.0 1.0 0.8 0.9 S1.3 C1.5 S0.8

SISTER(S):

HEARTLAND QUE FABIAN 85%  
4-03 305 3 20070 6.2 1236 3.8 767 94DCR 2654C  
GR HEARTLAND GANNON FURY{3} 84%  
2-04 305 3 21670 4.7 1010 3.6 784 93DCR 2702C  
HEARTLAND RENEGADE FLORIDA 83%  
1-11 305 2 16820 4.6 782 3.8 631 96DCR 2127C

SIRE:

DP BALLISTIC  
USA 067431552 GT50K JH1F JH2F 7JE1336  
CDCB GPTA 04/01/2015  
71%R 503M 0.13% 50F 86%ILE  
72%R 0.02% 23P 442CM\$ 430NM\$ 401FM\$ 372GM\$  
4.8PL 0.0DPR 0.0CCR -0.4HCR 3.02SCS  
AJCA 04/01/2015 ODAUS  
GPTAT 70%R 1.5 GJUI 25.3 GJPI 68%R 149

DAM:

HEARTLAND JACE FLAVOR  
USA 067131519 GT8K JH1C JH2F TATTOO / 1519  
DHIA HERD # 48-89-0168 CONTROL # 1519  
1-09 295 3 17420 5.2 899 3.8 670 90DCR 2319C  
2-08 294 3 18880 4.8 915 3.8 717 91DCR 2459C  
3-08 305 3 21480 4.9 1059 3.8 815 91DCR 2820C  
4-08 305 3 18920 4.9 926 3.8 720 95DCR 2481C  
5-09 253 3 17700 4.9 868 3.7 661 90DCR 2286C  
6-08 305 3 17970 5.1 922 3.9 706 95DCR 2444C  
7-09 305 3 15380 5.3 808 3.8 577 91DCR 1996C  
305 2X ME AVG 7L 17669M 919F 691P 2390C

2-04 85% 2-11 90% 4-01 91% 5-10 92%  
ST SR DF RA RW RL FA FU RH RUW UC UD TP TL RTR RTS  
32 28 40 19 40 23 28 40 36 35 36 20 35 22

PPA -723M -14F -12P / YD -613M -10F -8P  
CDCB GPTA 04/01/2015 5RECS 83%R 65%ILE  
-164M 3F -3P 114CM\$ 104NM\$ 83FM\$ 72GM\$  
2.6PL 0.0DPR -0.7CCR -1.2HCR 2.79SCS  
AJCA 04/01/2015 GPTAT 79%R 0.6 GJUI 11.2  
GJPI 78%R 30

BW FASTRACK-ET

USA 117460119 GT50K JH1F JH2F 7JE1190  
CDCB GPTA 04/01/2015 363DAUS 62HRDS 96%RIP  
97%R 391M 0.16% 51F 94%ILE  
97%R 0.06% 27P 511CM\$ 487NM\$ 429FM\$ 440GM\$  
6.3PL 1.1DPR 0.9CCR 0.4HCR 3.06SCS  
AJCA 04/01/2015 54DAUS  
GPTAT 87%R 1.0 GJUI 19.1 GJPI 90%R 168

DP LYNDON CASSIE 942

USA 067106942 GT3K JH1F TATTOO / D942  
CDCB GPTA 04/01/2015 ORECS 74%R 79%ILE  
240M 32F 19P 175CM\$ 159NM\$ 118FM\$ 137GM\$  
-0.3PL -0.8DPR -0.3CCR -0.1HCR 3.12SCS  
AJCA 04/01/2015 GPTAT 69%R 0.6 GJUI 3.4  
GJPI 69%R 63

WINDY WILLOW MONTANA JACE

USA 110106571 GT HD JH1C JH2F 7JE535  
CDCB GPTA 04/01/2015 12958DAUS 1920HRDS 4%RIP  
99%R 159M 0.05% 19F 21%ILE  
99%R 0.01% 8P 115CM\$ 104NM\$ 77FM\$ 44GM\$  
0.7PL -1.4DPR -2.9CCR -2.0HCR 2.83SCS  
AJCA 04/01/2015 7761DAUS  
GPTAT 99%R 0.5 GJUI -3.0 GJPI 99%R 31

HEARTLAND KODY FLAKE

USA 067041265 GT TATTOO / 1265  
DHIA HERD # 47-19-0023 CONTROL # 21  
1-09 293 3 15580 4.5 705 3.6 558 93DCR 1901C  
2-09 289 3 16770 4.5 760 3.6 605 89DCR 2054C  
305 2X ME AVG 2L 18358M 808F 650P 2192C  
PPA -798M -77F -35P / YD -962M -72F -34P  
CDCB PTA 04/01/2015 5RECS 60%R 16%ILE  
-476M -36F -16P -96CM\$ -96NM\$ -95FM\$ -86GM\$  
1.7PL 0.8DPR 0.8CCR 0.4HCR 2.91SCS  
AJCA 04/01/2015 PTAT 55%R 0.0 JUI 4.6  
JPI 52%R -41  
SIRE: D&E AVERY KODY GJPI -40 3%ILE

SISTER(S):

HEARTLAND MAXIMUM ANTIOCH 81%  
2-09 304 3 15880 6.0 949 4.3 677 102DCR 2346C

NEXT DAM:

HEARTLAND BERRETTA A FOUR-ET 82%  
5-10 305 3 21050 4.8 1013 4.2 878 93DCR 2845C  
SIRE: MASON BOOMER SOONER BERRETTA GJPI -48 3%ILE

4TH DAM:

HEARTLAND GLENWOOD AUGUST 91%  
5-04 238 3 19980 4.7 933 3.6 717 87DCR 2331C



**LOT 9103 S-S-I MSCL ODESSA 9103-ET HO840003012130372**

BORN 05/28/2013 TAG: 9103 P9 9K HEARTLAND JERSEYS OWNER  
 FEMALE 99%RHA-I SENECA, KS

PTA +505M +34F +20P 74%R 12/2014  
 PTA +388NM +.06%F +.02%P  
 PTA +2.8PL 2.84SCS +3.3DPR 5.9%DCE  
 PTA +1.15T +1.16UDC +1.00FLC 74%R 12/2014  
 GTPI +2208G

BRED: 08/01/2014 DUE: 05/07/2015 TO  
 HEARTLAND VIBRANT DAWSON-ET  
 USA 067311914 7JE1137  
 CDCB GPTA 12/01/2014 63DAUS 28HRDS 95%RIP  
 87%R 859M -0.11% 20F 73%ILE  
 89%R 0.00% 30P 291CM\$ 285NM\$ 268FM\$ 269GM\$  
 3.3PL 0.8DPR 2.2CCR 0.6HCR 3.03SCS  
 AJCA 12/01/2014 20DAUS  
 GPTAT 78%R -0.2 GJUI -4.6 GJPI 81%R 124

SANDY-VALLEY BOLTON-ET HD  
 HOUSA000131823833 100%RHA-NA BY TV TL  
 5-11 90 EE+V GM 4/11 09/11/2001

PTA +1387M +49F +34P 99%R 12/2014  
 PTA +221NM -.01%F -.03%P 21%US  
 PTA -.1PL 3.03SCS -4.0DPR 11.0%DCE  
 PTA +1.43T +1.51UDC +1.10FLC 99%R 12/2014  
 GTPI +1888

ZANI O-MAN ORIELLA-ET IMP  
 HOITA017990238458 99%RHA-I  
 03/28/2005

PTA +545M +25F +31P 77%R 12/2014  
 PTA +178NM +.02%F +.06%P  
 PTA -1.7PL 3.05SCS +2.2DPR 6.8%DCE  
 PTA +.35T -.28UDC +.41FLC 77%R 12/2014  
 GTPI +1928G

SIRE:  
 ZANI BOLTON MASCALESE-ET HD  
 HOITA017990516801 99%RHA-I TV TL TY  
 03/25/2007  
 PTA +993M +38F +35P 89%R 12/2014  
 PTA +251NM +.01%F +.02%P 0%US  
 PTA -1.2PL 2.80SCS -1.0DPR 8.2%DCE  
 PTA +1.82T +1.48UDC +1.29FLC 85%R 12/2014  
 GTPI +2047G

LADYS-MANOR RD GRAFEETI-ET P9 50K  
 HOUSA000068988032 99%RHA-NA TR TV TL TY TD  
 GM 12/14 10/10/2009  
 PTA +194M +57F +19P 97%R 12/2014  
 PTA +545NM +.20%F +.05%P100%US  
 PTA +4.5PL 2.78SCS +.9DPR 6.8%DCE  
 PTA +1.54T +1.88UDC +1.88FLC 94%R 12/2014  
 GTPI +2310G

DAM:  
 B&Z GRAFEETI OLLY 7577-ET P9 50K  
 HO840003008897590 99%RHA-NA  
 2-01 81 G+F+V 08/20/2011  
 PTA +381M +77F +27P 80%R 12/2014  
 PTA +586NM +.25%F +.06%P  
 PTA +3.6PL 2.92SCS +2.8DPR 6.0%DCE  
 PTA +1.34T +1.09UDC +1.26FLC 81%R 12/2014  
 GTPI +2382G

B&Z OMAN 5796 50K  
 HOUSA000063139637 100%RHA-NA  
 6-01 90 EE+EE 2E GMD DOM 08/20/2006  
 PTA +672M +41F +31P 86%R 12/2014  
 PTA +389NM +.06%F +.04%P  
 PTA +2.5PL 3.03SCS +2.5DPR 7.3%DCE  
 PTA +.98T +.39UDC +1.47FLC 87%R 12/2014  
 GTPI +2189G

AGE	X	DAYS	MILK	DCRM	%	FAT	%	PRT	DCRC
***	1-10	2	305	22530	95	4.7	1067	3.5	782 95
			365	26570	95	4.8	1280	3.5	928 95

AGE	X	DAYS	MILK	DCRM	%	FAT	%	PRT	DCRC	
**	1-10	3	305	31290	87	3.7	1155	3.0	934 87	
			307	31470	87	3.7	1162	3.0	939 87	
***	2-09	3	305	39080	99	3.5	1362	3.0	1172 87X	
			365	45600	99	3.5	1607	3.0	1383 87	
***	5-00	3	305	42770	102	3.4	1472	3.0	1290 88	
			365	48460	102	3.4	1664	3.1	1479 88	
***	7-00	3	251	29760		3.7	1096	2.9	874	
			LIFE	1491	168120		3.6	6047	3.1	5149

# HEARTLAND



## JERSEYS INC.

Complete Dispersal



**ROYLANE SHOT MINDY 2079-ET, VG 86**  
Grandam of Lot 9105



**SEAGULL-BAY OMAN MIRROR VG 86**  
Great-Grandam of Lot 9105

### LOT 9105 S-S-I MATUSHA 9105-ET HO840003012130374

BORN 05/28/2013 P9 9K HEARTLAND JERSEYS OWNER  
FEMALE 100%RHA-NA SENECA, KS

PTA +1462M +52F +42P 72%R 12/2014  
PTA +557NM -.01%F -.01%P  
PTA +4.6PL 3.06SCS +.2DPR 6.8%DCE  
PTA +1.48T +1.83UDC +.28FCL 72%R 12/2014  
GTPI +2300G

ROYLANE SOCRA ROBUST-ET P9 50K  
HOUSA000064966739 100%RHA-NA TR TV TL TD  
3-03 88 VVVV GM 12/14 12/23/2008

PTA +1143M +81F +49P 99%R 12/2014  
PTA +767NM +.15%F +.06%P 98%US  
PTA +6.3PL 3.06SCS +1.1DPR 3.8%DCE  
PTA +.99T +.93UDC +1.21FCL 98%R 12/2014  
GTPI +2504G

BRED: 04/06/2015 DUE: 01/10/2016 TO  
HEARTLAND ACADEMY MARCUS  
USA 067342688  
CDCB GPTA 03/03/2015  
69%R 1079M -0.08% 36F 91%ILE  
70%R -0.05% 27P 368CM\$ 376NM\$ 393FM\$ 391GM\$  
3.6PL 2.1DPR 1.7CCR 1.3HCR 2.95SCS  
AJCA 03/03/2015 ODAUS  
GPTAT 69%R 0.9 GJUI 15.6 GJPI 66%R 166

DE-SU 9388-ET 50K  
HOUSA000066756465 100%RHA-NA  
3-01 86 VV++V GMD DOM 08/17/2009

PTA +1676M +62F +45P 85%R 12/2014  
PTA +532NM +.00%F -.02%P  
PTA +4.8PL 3.09SCS -.4DPR 7.7%DCE  
PTA +1.27T +.81UDC -.20FCL 84%R 12/2014  
GTPI +2215G

SISTER(S):  
S-S-I YANCE MONTANA 9133-ET  
SELLING AS LOT 9133

AGE X DAYS MILK DCRM % FAT % PRT DCRC  
\* 2-06 3 305 30960 98 3.8 1174 3.0 919 85  
365 37260 98 3.8 1426 3.0 1123 85  
\*\*\* 4-00 3 305 40920 98 4.5 1833 3.1 1257 85X  
365 48100 98 4.4 2122 3.1 1492 85  
LIFE 964 105810 4.1 4365 3.1 3315

SIRE:  
DE-SU ROBUST ZEUS 11009-ET P9 50K  
HOUSA000070625761 100%RHA-NA BY TV TL TD  
LIFE 964 105810 4.1 4365 3.1 3315  
08/08/2011

DE-SU OBSERVER-ET P9 50K  
HOUSA000065917481 100%RHA-NA TR TV TL TY TD  
4-06 90 EVEV GM 12/14 11/07/2008

PTA +1583M +58F +53P 78%R 12/2014  
PTA +712NM -.01%F +.02%P 100%US  
PTA +6.9PL 2.96SCS +1.2DPR 5.4%DCE  
PTA +1.41T +1.45UDC +1.54FCL 77%R 12/2014  
GTPI +2508G

PTA +1110M +25F +33P 99%R 12/2014  
PTA +465NM -.06%F -.01%P 92%US  
PTA +4.9PL 2.91SCS +1.0DPR 6.4%DCE  
PTA +1.79T +2.29UDC -.48FCL 99%R 12/2014  
GTPI +2232G

DAM:  
S-S-I OBSERV MANTECA7197-ET TV T P9 50K

ROYLANE SHOT MINDY 2079-ET 50K  
HOUSA000066782907 100%RHA-NA  
3-05 86 VVVVV DOM 05/29/2009

HO840003007701852 100%RHA-NA TV TL TY TD  
3-05 87 VVV+V 02/01/2011

PTA +812M +46F +27P 81%R 12/2014  
PTA +534NM +.06%F +.01%P  
PTA +5.1PL 2.98SCS +2.8DPR 6.8%DCE  
PTA +1.46T +1.87UDC -.05FCL 82%R 12/2014

PTA +529M +55F +34P 88%R 12/2014  
PTA +575NM +.14%F +.07%P  
PTA +4.9PL 2.82SCS +3.6DPR 7.5%DCE  
PTA +1.32T +1.13UDC +.55FCL 89%R 12/2014  
GTPI +2393G

AGE X DAYS MILK DCRM % FAT % PRT DCRC  
\*\*\* 2-00 3 305 22850 102 3.9 883 3.0 693 90

AGE X DAYS MILK DCRM % FAT % PRT DCRC  
\*\* 2-02 3 305 28730 90 4.4 1263 3.4 964 90X



**SULLY SHOTTLE OTOMIQUE-ET, VG 87**  
Great-Grandam of Lot 9108



**LOT 9108 S-S-I MORGN CAMERON 9108-ET HO840003012130377**

BORN 05/30/2013 TAG: 9108 P9 9K  
FEMALE 99%RHA-I

HEARTLAND JERSEYS OWNER  
SENECA, KS

PTA +349M +38F +32P 72%R 12/2014  
PTA +436NM +.10%F +.09%P  
PTA +3.0PL 2.67SCS +.8DPR 6.0%DCE  
PTA +.95T +.79UDC +1.04FLC 71%R 12/2014  
GTPI +2196G

FRESH: 02/27/2015  
SELLING OPEN

85.1 LBS. MILK ON MARCH TEST DAY  
SCC: 1,715,000

SISTER(S):  
S-S-I BLIZZARD 9176-ET  
SELLING AS LOT 9176

SIRE:  
S-S-I BOOKEM MORGAN-ET P9 50K  
HO840003008328673 99%RHA-I TV TL TY TD  
3-04 90 EEEV 03/04/2011

PTA +1218M +55F +45P 78%R 12/2014  
PTA +640NM +.04%F +.03%P100%US  
PTA +5.6PL 2.73SCS +1.2DPR 4.9%DCE  
PTA +1.52T +1.39UDC +.48FLC 78%R 12/2014  
GTPI +2433G

DAM:  
S-S-I CONSTANTINE 0 7628-ET P9 50K  
HO840003008897641 99%RHA-I  
09/15/2011

PTA -78M +51F +28P 78%R 12/2014  
PTA +358NM +.22%F +.12%P  
PTA +.6PL 2.87SCS +1.2DPR 6.1%DCE  
PTA +.62T +.81UDC +.45FLC 77%R 12/2014  
GTPI +2109G

DE-SU 521 BOOKEM-ET P9 50K  
HOUSA000066636657 99%RHA-I TR TV TL TY TD  
3-08 86 VV+V GM 12/14 02/21/2009

PTA +1505M +35F +55P 99%R 12/2014  
PTA +607NM -.08%F +.04%P 81%US  
PTA +5.2PL 2.86SCS +.2DPR 3.2%DCE  
PTA +1.67T +1.28UDC +1.08FLC 99%R 12/2014  
GTPI +2405G

ROYLANE SHOT MINDY 2079-ET 50K  
HOUSA000066782907 100%RHA-NA  
3-05 86 VVVVV DOM 05/29/2009

PTA +529M +55F +34P 88%R 12/2014  
PTA +575NM +.14%F +.07%P  
PTA +4.9PL 2.82SCS +3.6DPR 7.5%DCE  
PTA +1.32T +1.13UDC +.55FLC 89%R 12/2014  
GTPI +2393G

AGE X DAYS MILK DCRM % FAT % PRT DCRC  
\*\* 2-02 3 305 28730 90 4.4 1263 3.4 964 90X

LARCREST CONSTANTINE-ET P9 50K  
HOUSA000056264547 100%RHA-NA TR TV TL TY TD  
2-07 86 VVVV 08/24/2009

PTA -782M +42F +5P 95%R 12/2014  
PTA +245NM +.30%F +.12%P100%US  
PTA +.7PL 2.77SCS +.7DPR 7.0%DCE  
PTA +.49T +.80UDC +.58FLC 91%R 12/2014  
GTPI +1924G

OUR-FAVORITE OKIILANEE-ET 50K  
HOUSA000140437171 99%RHA-I  
5-00 87 VV+V 02/14/2010

PTA +465M +29F +30P 83%R 12/2014  
PTA +350NM +.05%F +.06%P  
PTA +2.1PL 2.92SCS +1.5DPR 6.5%DCE  
PTA +.93T +1.27UDC +.04FLC 85%R 12/2014  
GTPI +2123G

# HEARTLAND



## JERSEYS INC.

Complete Dispersal



**KP-ACK FRED LEEONA-ET, GP 83**  
Grandam of Lot 9125

### LOT 9125 S-S-I ALDA LAURYN 9125-ET HO840003012130394

BORN 06/10/2013 TAG: 9125 P9 9K HEARTLAND JERSEYS OWNER  
FEMALE 99%RHA-NA SENECA, KS

PTA +469M +43F +32P 72%R 12/2014  
PTA +533NM +.10%F +.07%P  
PTA +5.1PL 2.78SCS +2.1DPR 5.8%DCE  
PTA +.61T +.05UDC -.12FLC 72%R 12/2014  
GTPI +2214G

BRED: 10/21/2014 DUE: 07/27/2015 TO  
HEARTLAND ACADEMY MARCUS  
USA 067342688  
CDCB GPTA 03/03/2015  
69%R 1079M -0.08% 36F 91%ILE  
70%R -0.05% 27P 368CM\$ 376NM\$ 393FM\$ 391GM\$  
3.6PL 2.1DPR 1.7CCR 1.3HCR 2.95SCS  
AJCA 03/03/2015 ODAUS  
GPTAT 69%R 0.9 GJUI 15.6 GJPI 66%R 166

ROYLANE SOCRA ROBUST-ET P9 50K  
HOUSA000064966739 100%RHA-NA TR TV TL TD  
3-03 88 VVVV GM 12/14 12/23/2008  
PTA +1143M +81F +49P 99%R 12/2014  
PTA +767NM +.15%F +.06%P 98%US  
PTA +6.3PL 3.06SCS +1.1DPR 3.8%DCE  
PTA +.99T +.93UDC +1.21FLC 98%R 12/2014  
GTPI +2504G

MORNINGVIEW TOYSTORY APRIL 50K  
HOUSA000063927843 100%RHA-NA  
6-00 90 EEVVE 2E DOM 09/28/2006  
PTA +462M +21F +12P 87%R 12/2014  
PTA +33NM +.02%F -.01%P  
PTA -2.8PL 2.86SCS -2.1DPR 7.6%DCE  
PTA +2.02T +.79UDC +1.17FLC 87%R 12/2014  
GTPI +1719G

AGE	X	DAYS	MILK	DCRM %	FAT %	PRT	DCRC
2-03	2	365	36980	95 4.0	1482 3.0	1097 95	
5-01	2	365	38530	95 3.6	1402 3.1	1210 95	
7-01	2	305	33700	95 4.0	1339 2.8	941 95	
			365	38500	95 4.0	1549 2.8	1093 95
			LIFE	1759 153320	4.2 6387	3.2 4846	

SIRE:  
MR MORNINGVIEW ALDA-ET P9 50K  
HOUSA000069791569 100%RHA-NA TR TV TL TY TD  
3-00 90 EEV 07/11/2011  
PTA +1160M +64F +50P 78%R 12/2014  
PTA +570NM +.08%F +.06%P100%US  
PTA +2.9PL 2.98SCS +.1DPR 5.8%DCE  
PTA +1.81T +.87UDC +1.39FLC 78%R 12/2014  
GTPI +2324G

DAM:  
S-S-I KRAMER LOY 7675-ET P9 50K  
HO840003008897688 99%RHA-NA  
10/12/2011  
PTA -119M +30F +22P 80%R 12/2014  
PTA +452NM +.14%F +.10%P  
PTA +5.0PL 2.71SCS +2.3DPR 6.8%DCE  
PTA +.78T +.58UDC -.22FLC 79%R 12/2014  
GTPI +2160G

AGE	X	DAYS	MILK	DCRM %	FAT %	PRT	DCRC
2-01	3	305	21960	101 4.4	968 3.5	773 90	
			360	23990	101 4.5	1069 3.6	867 90

DE-SU KRAMER 715-ET P9 50K  
HOUSA000068656296 100%RHA-NA TR BY TV TL TD  
01/04/2010  
PTA -122M +42F +13P 97%R 12/2014  
PTA +361NM +.19%F +.07%P100%US  
PTA +3.5PL 2.86SCS +1.0DPR 7.2%DCE  
PTA +.40T +.36UDC -.46FLC 94%R 12/2014  
GTPI +2007G

KP-ACK FRED LEEONA-ET 50K  
HOUSA000064553513 99%RHA-NA  
3-01 83 V++GV 09/22/2009  
PTA -346M +9F +16P 82%R 12/2014  
PTA +291NM +.09%F +.11%P  
PTA +3.3PL 2.82SCS +3.2DPR 7.2%DCE  
PTA +.76T +.58UDC +.94FLC 84%R 12/2014  
GTPI +2078G  
AGE X DAYS MILK DCRM % FAT % PRT DCRC  
\*\* 2-01 3 305 22930 90 3.9 887 3.4 791 90



**ROYLANE SHOT MINDY 2079-ET, VG 86**  
Grandam of Lot 9128



**LOT 9128 S-S-I YANCE MARNIE 9128-ET HO840003012130397**

BORN 06/15/2013 TAG: 9128  
FEMALE 99%RHA-I

P9 9K

HEARTLAND JERSEYS  
SENECA, KS

OWNER

PTA +1491M +42F +45P 75%R 12/2014  
PTA +396NM -.05%F +.00%P  
PTA +1.7PL 3.08SCS +.9DPR 6.1%DCE  
PTA +.93T +.62UDC +.11FLC 75%R 12/2014  
GTPI +2151G

BRED: 11/10/2014 DUE: 08/16/2015 TO  
HEARTLAND ACADEMY MARCUS  
USA 067342688  
CDCB GPTA 03/03/2015  
69%R 1079M -0.08% 36F 91%ILE  
70%R -0.05% 27P 368CM\$ 376NM\$ 393FM\$ 391GM\$  
3.6PL 2.1DPR 1.7CCR 1.3HCR 2.95SCS  
AJCA 03/03/2015 ODAUS  
GPTAT 69%R 0.9 GJUI 15.6 GJPI 66%R 166

PICSTON SHUTTLE-ET HD  
HOGBR000000598172 100%RHA-NA TV TL TY  
GM 12/11 07/23/1999  
PTA +519M +28F +12P 99%R 12/2014  
PTA +192NM +.04%F -.02%P 12%US  
PTA +.6PL 2.76SCS -.2DPR 8.1%DCE  
PTA +1.26T +.88UDC +.77FLC 99%R 12/2014  
GTPI +1916G

MILKWORTH MANFRED YADDA 50K  
HOUSA000127281274 00%RHA-NA  
3-03 86 VEVGV GMD DOM 04/11/1999  
PTA +1412M +48F +49P 92%R 12/2014  
PTA +359NM -.02%F +.02%P  
PTA +1.5PL 3.25SCS +.0DPR 9.6%DCE  
PTA -.09T -.31UDC +.26FLC 90%R 12/2014  
GTPI +1988G



**SEAGULL-BAY OMAN MIRROR VG 86**  
Great-Grandam of Lot 9128

SISTER(S):  
S-S-I AVE 7271 10017-ET  
SELLING AS LOT 10017

AGE	X	DAYS	MILK	DCRM	%	FAT	%	PRT	DCRC
***	1-11	3	305	29780	99	4.0	1189	3.0	901 96
			365	35730	99	4.0	1435	3.1	1092 96
***	3-05	3	305	25980	100	4.3	1111	3.6	926 97
			365	31210	100	4.3	1334	3.6	1110 97
***	5-05	3	140	11140		3.7	414	2.9	320

SIRE:  
COYNE-FARMS SHOTLE YANCE-ET 50K  
HOUSA000138877011 100%RHA-NA TR TV TL TY TD  
5-08 91 EEEV GM 12/13 09/26/2007  
PTA +1427M +59F +42P 93%R 12/2014  
PTA +433NM +.03%F -.01%P100%US  
PTA +1.8PL 3.22SCS +1.0DPR 7.9%DCE  
PTA +.79T +1.20UDC +.14FLC 92%R 12/2014  
GTPI +2185G

DE-SU 521 BOOKEM-ET P9 50K  
HOUSA000066636657 99%RHA-I TR TV TL TY TD  
3-08 86 VV+V GM 12/14 02/21/2009  
PTA +1505M +35F +55P 99%R 12/2014  
PTA +607NM -.08%F +.04%P 81%US  
PTA +5.2PL 2.86SCS +.2DPR 3.2%DCE  
PTA +1.67T +1.28UDC +1.08FLC 99%R 12/2014  
GTPI +2405G

DAM:  
S-S-I BOOKEM MARINA 7271-ET  
HO840003008328669 99%RHA-I  
2-05 84 VVVG+ DOM 03/03/2011  
PTA +1002M +37F +45P 81%R 12/2014  
PTA +577NM +.00%F +.06%P  
PTA +4.9PL 2.81SCS +3.0DPR 4.8%DCE  
PTA +1.59T +1.10UDC +.84FLC 82%R 12/2014  
GTPI +2432G

ROYLANE SHOT MINDY 2079-ET 50K  
HOUSA000066782907 100%RHA-NA  
3-05 86 VVVVV DOM 05/29/2009  
PTA +529M +55F +34P 88%R 12/2014  
PTA +575NM +.14%F +.07%P  
PTA +4.9PL 2.82SCS +3.6DPR 7.5%DCE  
PTA +1.32T +1.13UDC +.55FLC 89%R 12/2014  
GTPI +2393G

AGE	X	DAYS	MILK	DCRM	%	FAT	%	PRT	DCRC
***	2-01	3	305	30450	97	3.5	1070	3.3	1006 91
			365	37290	97	3.4	1260	3.3	1242 91

AGE	X	DAYS	MILK	DCRM	%	FAT	%	PRT	DCRC
**	2-02	3	305	28730	90	4.4	1263	3.4	964 90X

# HEARTLAND



Complete Dispersal

## LOT 9130 S-S-I RAY OLETHEA 9130-ET HO840003012130399

BORN 06/16/2013 TAG: 9130 P9 9K HEARTLAND JERSEYS OWNER  
 FEMALE 99%RHA-NA SENECA, KS

PTA +1091M +65F +51P 75%R 12/2014  
 PTA +413NM +.10%F +.07%P  
 PTA +.4PL 3.17SCS -1.4DPR 6.4%DCE  
 PTA +1.73T +1.30UDC +1.60FLC 75%R 12/2014  
 GTPI +2208G

BRED: 09/04/2014 DUE: 06/10/2015 TO  
 CARRYING A JERSEY EMBRYO, PEDIGREE ON NEXT PAGE.  
 DP BALLISTIC OUT OF HEARTLAND JACE FLAVOR.

SIRE:  
 JENNITON BOLTON RAY-ET 50K  
 HOUSA000138545459 100%RHA-NA TR BY TV TL TD  
 5-01 92 EEEE 09/01/2007  
 PTA +1317M +49F +35P 93%R 12/2014  
 PTA +189NM +.00%F -.02%P100%US  
 PTA -.6PL 3.30SCS -1.8DPR 8.1%DCE  
 PTA +1.15T +.68UDC +.54FLC 91%R 12/2014  
 GTPI +1885G

DAM:  
 B&Z GRAFEETI ONYX 7585-ET P9 50K  
 HO840003008897598 99%RHA-NA  
 3-03 85 +V+V 08/21/2011  
 PTA +596M +38F +35P 81%R 12/2014  
 PTA +460NM +.06%F +.07%P  
 PTA +3.3PL 3.00SCS +.8DPR 7.2%DCE  
 PTA +1.66T +1.79UDC +1.74FLC 81%R 12/2014  
 GTPI +2262G

AGE	X	DAYS	MILK	DCRM	%	FAT	%	PRT	DCRC
***	1-10	2	305	21140	96	4.3	904	3.4	718 96
			365	25410	96	4.3	1097	3.4	871 96

SANDY-VALLEY BOLTON-ET HD  
 HOUSA000131823833 100%RHA-NA BY TV TL  
 5-11 90 EE+V GM 4/11 09/11/2001  
 PTA +1387M +49F +34P 99%R 12/2014  
 PTA +221NM -.01%F -.03%P 21%US  
 PTA -.1PL 3.03SCS -4.0DPR 11.0%DCE  
 PTA +1.43T +1.51UDC +1.10FLC 99%R 12/2014  
 GTPI +1888

JENNITON BOSS IRON ROSINE IMP  
 HOUSA000134041391 100%RHA-NA  
 4-10 90 EEGVE DOM 12/23/2002  
 PTA +593M +18F +12P 87%R 12/2014  
 PTA +107NM -.02%F -.02%P  
 PTA +.2PL 3.03SCS +.6DPR 6.3%DCE  
 PTA +.83T +.07UDC -.76FLC 87%R 12/2014  
 GTPI +1772G

AGE	X	DAYS	MILK	DCRM	%	FAT	%	PRT	DCRC
**	2-04	2	294	23540	92	3.6	850	2.8	670 92
**	3-03	2	305	26480	91	3.7	973	2.8	741 91
			365	30200	91	3.8	1140	2.9	869 91

LADYS-MANOR RD GRAFEETI-ET P9 50K  
 HOUSA000068988032 99%RHA-NA TR TV TL TY TD  
 GM 12/14 10/10/2009  
 PTA +194M +57F +19P 97%R 12/2014  
 PTA +545NM +.20%F +.05%P100%US  
 PTA +4.5PL 2.78SCS +.9DPR 6.8%DCE  
 PTA +1.54T +1.88UDC +1.88FLC 94%R 12/2014  
 GTPI +2310G

B&Z OMAN 5796 50K  
 HOUSA000063139637 100%RHA-NA  
 6-01 90 EE+EE 2E GMD DOM 08/20/2006  
 PTA +672M +41F +31P 86%R 12/2014  
 PTA +389NM +.06%F +.04%P  
 PTA +2.5PL 3.03SCS +2.5DPR 7.3%DCE  
 PTA +.98T +.39UDC +1.47FLC 87%R 12/2014  
 GTPI +2189G

AGE	X	DAYS	MILK	DCRM	%	FAT	%	PRT	DCRC
**	1-10	3	307	31470	87	3.7	1162	3.0	939 87
***	2-09	3	365	45600	99	3.5	1607	3.0	1383 87
***	5-00	3	305	42770	102	3.4	1472	3.0	1290 88
			365	48460	102	3.4	1664	3.1	1479 88
			LIFE	1491	168120		3.6	6047	3.1 5149





Complete Dispersal

## EMBRYO CARRIED BY LOT 9130

EFI 9.2%

HEARTLAND JERSEYS  
SENECA, KS

OWNER

PA 170M 27F 10P  
278CM\$ 267NM\$ 242FM\$  
PA TYPE 1.1 JPI 37%R 90  
ST SR DF RA RW RL FA  
0.5 0.1 0.5 L0.7 0.2 P0.1 S0.5  
FU RH RUW UC UD TP TL  
1.0 1.0 0.8 0.9 S1.3 C1.5 S0.8

**SISTER(S):**

HEARTLAND QUE FABIAN 85%  
4-03 305 3 20070 6.2 1236 3.8 767 94DCR 2654C  
GR HEARTLAND GANNON FURY{3} 84%  
2-04 305 3 21670 4.7 1010 3.6 784 93DCR 2702C  
HEARTLAND RENEGADE FLORIDA 83%  
1-11 305 2 16820 4.6 782 3.8 631 96DCR 2127C

**BW FASTRACK-ET**

USA 117460119 GT50K JH1F JH2F 7JE1190  
CDCB GPTA 04/01/2015 363DAUS 62HRDS 96%RIP  
97%R 391M 0.16% 51F 94%ILE  
97%R 0.06% 27P 511CM\$ 487NM\$ 429FM\$ 440GM\$  
6.3PL 1.1DPR 0.9CCR 0.4HCR 3.06SCS  
AJCA 04/01/2015 54DAUS  
GPTAT 87%R 1.0 GJUI 19.1 GJPI 90%R 168

**DP LYNDON CASSIE 942**

USA 067106942 GT3K JH1F TATTOO / D942  
CDCB GPTA 04/01/2015 ORECS 74%R 79%ILE  
240M 32F 19P 175CM\$ 159NM\$ 118FM\$ 137GM\$  
-0.3PL -0.8DPR -0.3CCR -0.1HCR 3.12SCS  
AJCA 04/01/2015 GPTAT 69%R 0.6 GJUI 3.4  
GJPI 69%R 63

**SIRE:**

DP BALLISTIC  
USA 067431552 GT50K JH1F JH2F 7JE1336  
CDCB GPTA 04/01/2015  
71%R 503M 0.13% 50F 86%ILE  
72%R 0.02% 23P 442CM\$ 430NM\$ 401FM\$ 372GM\$  
4.8PL 0.0DPR 0.0CCR -0.4HCR 3.02SCS  
AJCA 04/01/2015 ODAUS  
GPTAT 70%R 1.5 GJUI 25.3 GJPI 68%R 149

**WINDY WILLOW MONTANA JACE**

USA 110106571 GT HD JH1C JH2F 7JE535  
CDCB GPTA 04/01/2015 12958DAUS 1920HRDS 4%RIP  
99%R 159M 0.05% 19F 21%ILE  
99%R 0.01% 8P 115CM\$ 104NM\$ 77FM\$ 44GM\$  
0.7PL -1.4DPR -2.9CCR -2.0HCR 2.83SCS  
AJCA 04/01/2015 7761DAUS  
GPTAT 99%R 0.5 GJUI -3.0 GJPI 99%R 31

**DAM:**

HEARTLAND JACE FLAVOR  
USA 067131519 GT8K JH1C JH2F TATTOO / 1519  
DHIA HERD # 48-89-0168 CONTROL # 1519  
1-09 295 3 17420 5.2 899 3.8 670 90DCR 2319C  
2-08 294 3 18880 4.8 915 3.8 717 91DCR 2459C  
3-08 305 3 21480 4.9 1059 3.8 815 91DCR 2820C  
4-08 305 3 18920 4.9 926 3.8 720 95DCR 2481C  
5-09 253 3 17700 4.9 868 3.7 661 90DCR 2286C  
6-08 305 3 17970 5.1 922 3.9 706 95DCR 2444C  
7-09 305 3 15380 5.3 808 3.8 577 91DCR 1996C  
305 2X ME AVG 7L 17669M 919F 691P 2390C

**HEARTLAND KODY FLAKE**

USA 067041265 GT TATTOO / 1265  
DHIA HERD # 47-19-0023 CONTROL # 21  
1-09 293 3 15580 4.5 705 3.6 558 93DCR 1901C  
2-09 289 3 16770 4.5 760 3.6 605 89DCR 2054C  
305 2X ME AVG 2L 18358M 808F 650P 2192C  
PPA -798M -77F -35P / YD -962M -72F -34P  
CDCB PTA 04/01/2015 5RECS 60%R 16%ILE  
-476M -36F -16P -96CM\$ -96NM\$ -95FM\$ -86GM\$  
1.7PL 0.8DPR 0.8CCR 0.4HCR 2.91SCS  
AJCA 04/01/2015 PTAT 55%R 0.0 JUI 4.6  
JPI 52%R -41  
SIRE: D&E AVERY KODY GJPI -40 3%ILE

2-04 85% 2-11 90% 4-01 91% 5-10 92%  
ST SR DF RA RW RL FA FU RH RUW UC UD TP TL RTR RTS  
32 28 40 19 40 23 28 40 36 35 36 20 35 22

**SISTER(S):**

HEARTLAND MAXIMUM ANTIOCH 81%  
2-09 304 3 15880 6.0 949 4.3 677 102DCR 2346C

PPA -723M -14F -12P / YD -613M -10F -8P  
CDCB GPTA 04/01/2015 5RECS 83%R 65%ILE  
-164M 3F -3P 114CM\$ 104NM\$ 83FM\$ 72GM\$  
2.6PL 0.0DPR -0.7CCR -1.2HCR 2.79SCS  
AJCA 04/01/2015 GPTAT 79%R 0.6 GJUI 11.2  
GJPI 78%R 30

**NEXT DAM:**

HEARTLAND BERRETTA A FOUR-ET 82%  
5-10 305 3 21050 4.8 1013 4.2 878 93DCR 2845C  
SIRE: MASON BOOMER SOONER BERRETTA GJPI -48 3%ILE

**4TH DAM:**

HEARTLAND GLENWOOD AUGUST 91%  
5-04 238 3 19980 4.7 933 3.6 717 87DCR 2331C

# HEARTLAND



## JERSEYS INC.

Complete Dispersal



**ROYLANE SHOT MINDY 2079-ET, VG 86**  
Grandam of Lot 9133



**SEAGULL-BAY OMAN MIRROR VG 86**  
Great-Grandam of Lot 9133

### LOT 9133 S-S-I YANCE MONTANA 9133-ET HO840003012130402

BORN 06/16/2013 TAG: 9133 P9 9K  
FEMALE 100%RHA-NA

HEARTLAND JERSEYS OWNER  
SENECA, KS

PTA +1048M +51F +37P 75%R 12/2014  
PTA +417NM +.05%F +.02%P  
PTA +2.3PL 3.24SCS +2.3DPR 7.9%DCE  
PTA +.15T +.49UDC -.84FLC 75%R 12/2014  
GTPI +2118G

PICSTON SHUTTLE-ET HD  
HOGBR00000598172 100%RHA-NA TV TL TY  
GM 12/11 07/23/1999  
PTA +519M +28F +12P 99%R 12/2014  
PTA +192NM +.04%F -.02%P 12%US  
PTA +.6PL 2.76SCS -.2DPR 8.1%DCE  
PTA +1.26T +.88UDC +.77FLC 99%R 12/2014  
GTPI +1916G

BRED: 11/05/2014 DUE: 08/11/2015 TO  
HEARTLAND ACADEMY MARCUS  
USA 067342688  
CDCB GPTA 03/03/2015  
69%R 1079M -0.08% 36F 91%ILE  
70%R -0.05% 27P 368CM\$ 376NM\$ 393FM\$ 391GM\$  
3.6PL 2.1DPR 1.7CCR 1.3HCR 2.95SCS  
AJCA 03/03/2015 ODAUS  
GPTAT 69%R 0.9 GJUI 15.6 GJPI 66%R 166

MILKWORTH MANFRED YADDA 50K  
HOUSA000127281274 00%RHA-NA  
3-03 86 VEVGV GMD DOM 04/11/1999  
PTA +1412M +48F +49P 92%R 12/2014  
PTA +359NM -.02%F +.02%P  
PTA +1.5PL 3.25SCS +.0DPR 9.6%DCE  
PTA -.09T -.31UDC +.26FLC 90%R 12/2014  
GTPI +1988G

SISTER(S):  
S-S-I MATUSHA 9105-ET  
SELLING AS LOT 9105

AGE	X	DAYS	MILK	DCRM	%	FAT	%	PRT	DCRC
***	1-11	3	305	29780	99	4.0	1189	3.0	901 96
			365	35730	99	4.0	1435	3.1	1092 96
***	3-05	3	305	25980	100	4.3	1111	3.6	926 97
			365	31210	100	4.3	1334	3.6	1110 97
***	5-05	3	140	11140		3.7	414	2.9	320

SIRE:  
COYNE-FARMS SHOTLE YANCE-ET 50K  
HOUSA000138877011 100%RHA-NA TR TV TL TY TD  
5-08 91 EEEV GM 12/13 09/26/2007  
PTA +1427M +59F +42P 93%R 12/2014  
PTA +433NM +.03%F -.01%P100%US  
PTA +1.8PL 3.22SCS +1.0DPR 7.9%DCE  
PTA +.79T +1.20UDC +.14FLC 92%R 12/2014  
GTPI +2185G

DE-SU OBSERVER-ET P9 50K  
HOUSA000065917481 100%RHA-NA TR TV TL TY TD  
4-06 90 EVEV GM 12/14 11/07/2008  
PTA +1110M +25F +33P 99%R 12/2014  
PTA +465NM -.06%F -.01%P 92%US  
PTA +4.9PL 2.91SCS +1.0DPR 6.4%DCE  
PTA +1.79T +2.29UDC -.48FLC 99%R 12/2014  
GTPI +2232G

DAM:  
S-S-I OBSERVER MANTECA7197-ET P9 50K  
HO840003007701852 100%RHA-NA TV TL TY TD  
3-05 87 VVV+V 02/01/2011  
PTA +812M +46F +27P 81%R 12/2014  
PTA +534NM +.06%F +.01%P  
PTA +5.1PL 2.98SCS +2.8DPR 6.8%DCE  
PTA +1.46T +1.87UDC -.05FLC 82%R 12/2014  
AGE X DAYS MILK DCRM % FAT % PRT DCRC  
\*\*\* 2-00 3 305 22850 102 3.9 883 3.0 693 90

ROYLANE SHOT MINDY 2079-ET 50K  
HOUSA000066782907 100%RHA-NA  
3-05 86 VVVVV DOM 05/29/2009  
PTA +529M +55F +34P 88%R 12/2014  
PTA +575NM +.14%F +.07%P  
PTA +4.9PL 2.82SCS +3.6DPR 7.5%DCE  
PTA +1.32T +1.13UDC +.55FLC 89%R 12/2014  
GTPI +2393G

AGE	X	DAYS	MILK	DCRM	%	FAT	%	PRT	DCRC
**	2-02	3	305	28730	90	4.4	1263	3.4	964 90X



**SULLY PLANET MANITOBA-ET GP 83**  
Grandam of Lot 9138



**LOT 9138 S-S-I BLIZZARD BLU 9138-ET HO840003012130407**

BORN 06/19/2013 TAG: 9138 P9 9K  
FEMALE 100%RHA-NA

HEARTLAND JERSEYS OWNER  
SENECA, KS

PTA +1430M +44F +52P 72%R 12/2014  
PTA +546NM -.04%F +.03%P  
PTA +4.6PL 2.85SCS +1.2DPR 5.7%DCE  
PTA +.57T +.44UDC +.09FLC 71%R 12/2014  
GTPI +2267G

BERRYRIDGE JEEVES JIVES-ET P9 50K  
HOUSA000066762643 100%RHA-NA TV TL TY TD  
06/09/2009

PTA +620M +9F +26P 99%R 12/2014  
PTA +342NM -.06%F +.03%P100%US  
PTA +5.0PL 2.78SCS +2.9DPR 7.5%DCE  
PTA +.01T -.30UDC +.77FLC 97%R 12/2014  
GTPI +2030G

BRED: 10/19/2014 DUE: 07/25/2015 TO  
HEARTLAND ACADEMY MARCUS  
USA 067342688  
CDCB GPTA 03/03/2015  
69%R 1079M -.08% 36F 91%ILE  
70%R -.05% 27P 368CM\$ 376NM\$ 393FM\$ 391GMS  
3.6PL 2.1DPR 1.7CCR 1.3HCR 2.95SCS  
AJCA 03/03/2015 ODAUS  
GPTAT 69%R 0.9 GJUI 15.6 GJPI 66%R 166

DE-SU 9324 3K  
HOUSA000066756401 100%RHA-NA  
2-04 75 GFFFG DOM 10/13/2009

PTA +880M +53F +46P 75%R 12/2014  
PTA +686NM +.08%F +.08%P  
PTA +7.1PL 2.82SCS +1.9DPR 6.1%DCE  
PTA +.11T +.87UDC -.06FLC 78%R 12/2014  
GTPI +2368G

SISTER(S):  
S-S-I WRIGHT QUINBY 8893-ET  
SELLING AS LOT 8893  
S-S-I BLIZZARD 9142-ET  
SELLING AS LOT 9142  
S-S-I DFNDR 286 10334-ET  
SELLING AS LOT 10334

AGE X DAYS MILK DCRM % FAT % PRT DCRC  
\* 2-02 3 97 7470 4.1 307 3.1 231

SIRE:  
DE-SU JV BLIZZARD 11047-ET P9 50K  
HOUSA000070625799 100%RHA-NA TR TV TL TY TD  
08/29/2011

PTA +1153M +39F +44P 77%R 12/2014  
PTA +605NM -.02%F +.04%P100%US  
PTA +6.7PL 2.80SCS +3.5DPR 6.9%DCE  
PTA +.16T -.01UDC +.52FLC 77%R 12/2014  
GTPI +2332G

FLEVO GENETICS SNOWMAN-ET HD  
HONLD000388965513 100%RHA-NA TV TL  
GM 12/14 01/14/2005  
PTA +2316M +68F +68P 97%R 12/2014  
PTA +501NM -.07%F -.01%P 12%US  
PTA +.2PL 2.79SCS -3.0DPR  
PTA +1.92T +1.01UDC +1.69FLC 97%R 12/2014  
GTPI +2249G

DAM:  
SULLY HARTFORD SNWMN 286-ET  
HOUSA000070372008 100%RHA-NA  
3-04 86 +VVVV 07/24/2011

PTA +1574M +59F +52P 81%R 12/2014  
PTA +579NM +.00%F +.02%P  
PTA +3.5PL 2.70SCS -.8DPR 5.1%DCE  
PTA +1.70T +1.65UDC +.56FLC 81%R 12/2014  
GTPI +2325G

SULLY PLANET MANITOBA-ET 50K  
HOUSA000139853931 100%RHA-NA  
2-06 83 +V+++ DOM 02/16/2009  
PTA +1654M +34F +53P 85%R 12/2014  
PTA +444NM -.11%F +.01%P  
PTA +3.2PL 3.01SCS +.6DPR 7.2%DCE  
PTA +1.60T +1.05UDC +.64FLC 85%R 12/2014  
GTPI +2237G

AGE X DAYS MILK DCRM % FAT % PRT DCRC  
\*\*\* 2-03 2 305 29100 94 3.9 1126 3.1 896 94  
365 33290 94 3.9 1306 3.1 1041 94

AGE X DAYS MILK DCRM % FAT % PRT DCRC  
\*\*\* 2-01 3 302 28760 97 3.1 897 3.0 872 91



**SULLY SHOTTLE MAY EX 90**  
Great-Grandam of Lot 9138

# HEARTLAND



## JERSEYS INC.

Complete Dispersal



**SULLY PLANET MANITOBA-ET GP 83**  
Grandam of Lot 9142



**SULLY SHOTTLE MAY EX 90**  
Great-Grandam of Lot 9142

### LOT 9142 S-S-I BLIZZARD 9142-ET HO840003012130411

BORN 06/22/2013 TAG: 9142 P9 9K HEARTLAND JERSEYS OWNER  
FEMALE 100%RHA-NA SENECA, KS

PTA +1183M +41F +43P 72%R 12/2014  
PTA +461NM -.01%F +.03%P  
PTA +3.7PL 2.84SCS +.4DPR 6.8%DCE  
PTA +.95T +.54UDC +.57FLC 71%R 12/2014  
GTPI +2180G

BERRYRIDGE JEEVES JIVES-ET P9 50K  
HOUSA000066762643 100%RHA-NA TV TL TY TD  
06/09/2009

PTA +620M +9F +26P 99%R 12/2014  
PTA +342NM -.06%F +.03%P100%US  
PTA +5.0PL 2.78SCS +2.9DPR 7.5%DCE  
PTA +.01T -.30UDC +.77FLC 97%R 12/2014  
GTPI +2030G

BRED: 10/11/2014 DUE: 07/17/2015 TO  
HEARTLAND ACADEMY MARCUS  
USA 067342688  
CDCB GPTA 03/03/2015  
69%R 1079M -0.08% 36F 91%ILE  
70%R -0.05% 27P 368CM\$ 376NM\$ 393FM\$ 391GM\$  
3.6PL 2.1DPR 1.7CCR 1.3HCR 2.95SCS  
AJCA 03/03/2015 ODAUS  
GPTAT 69%R 0.9 GJUI 15.6 GJPI 66%R 166

DE-SU 9324 3K  
HOUSA000066756401 100%RHA-NA  
2-04 75 GFFFG DOM 10/13/2009

PTA +880M +53F +46P 75%R 12/2014  
PTA +686NM +.08%F +.08%P  
PTA +7.1PL 2.82SCS +1.9DPR 6.1%DCE  
PTA +.11T +.87UDC -.06FLC 78%R 12/2014  
GTPI +2368G

SISTER(S):  
S-S-I WRIGHT QUINBY 8893-ET  
SELLING AS LOT 8893  
S-S-I BLIZZARD BLU 9138-ET  
SELLING AS LOT 9138  
S-S-I DFNDR 286 10334-ET  
SELLING AS LOT 10334

AGE X DAYS MILK DCRM % FAT % PRT DCRC  
\* 2-02 3 97 7470 4.1 307 3.1 231

SIRE:  
DE-SU JV BLIZZARD 11047-ET P9 50K  
HOUSA000070625799 100%RHA-NA TR TV TL TY TD  
08/29/2011  
PTA +1153M +39F +44P 77%R 12/2014  
PTA +605NM -.02%F +.04%P100%US  
PTA +6.7PL 2.80SCS +3.5DPR 6.9%DCE  
PTA +.16T -.01UDC +.52FLC 77%R 12/2014  
GTPI +2332G

FLEVO GENETICS SNOWMAN-ET HD  
HONLD000388965513 100%RHA-NA TV TL  
GM 12/14 01/14/2005  
PTA +2316M +68F +68P 97%R 12/2014  
PTA +501NM -.07%F -.01%P 12%US  
PTA +.2PL 2.79SCS -3.0DPR  
PTA +1.92T +1.01UDC +1.69FLC 97%R 12/2014  
GTPI +2249G

DAM:  
SULLY HARTFORD SNWMN 286-ET  
HOUSA000070372008 100%RHA-NA  
3-04 86 +VVVV 07/24/2011  
PTA +1574M +59F +52P 81%R 12/2014  
PTA +579NM +.00%F +.02%P  
PTA +3.5PL 2.70SCS -.8DPR 5.1%DCE  
PTA +1.70T +1.65UDC +.56FLC 81%R 12/2014  
GTPI +2325G

SULLY PLANET MANITOBA-ET 50K  
HOUSA000139853931 100%RHA-NA  
2-06 83 +V+++ DOM 02/16/2009  
PTA +1654M +34F +53P 85%R 12/2014  
PTA +444NM -.11%F +.01%P  
PTA +3.2PL 3.01SCS +.6DPR 7.2%DCE  
PTA +1.60T +1.05UDC +.64FLC 85%R 12/2014  
GTPI +2237G

AGE X DAYS MILK DCRM % FAT % PRT DCRC  
\*\*\* 2-01 3 302 28760 97 3.1 897 3.0 872 91

AGE X DAYS MILK DCRM % FAT % PRT DCRC  
\*\*\* 2-03 2 305 29100 94 3.9 1126 3.1 896 94  
365 33290 94 3.9 1306 3.1 1041 94



**SCIENTIFIC GOLD DISH RAE-ET, EX-90**  
Grandam of Lot 9147

**HEARTLAND**



**JERSEYS INC.**

Complete Dispersal

**LOT 9147 S-S-I PREDEST RAZOR 9147-ET HO840003012130416**

BORN 06/24/2013 TAG: 9147 P9 9K  
FEMALE 100%RHA-NA

HEARTLAND JERSEYS OWNER  
SENECA, KS

PTA +230M +34F +18P 72%R 12/2014  
PTA +342NM +.10%F +.04%P  
PTA +4.1PL 2.87SCS +1.0DPR 7.1%DCE  
PTA +.72T -.14UDC +1.21FLC 72%R 12/2014  
GTPI +2027G

LADYS-MANOR PL SHAMROCK-ET P9 50K  
HOUSA000068977120 100%RHA-NA TR TV TL TY TD  
4-10 88 EVE+ GM 12/14 09/11/2009

PTA +1109M +48F +18P 99%R 12/2014  
PTA +565NM +.03%F -.06%P 89%US  
PTA +6.7PL 2.90SCS +2.5DPR 4.1%DCE  
PTA +1.13T +1.17UDC +.06FLC 99%R 12/2014  
GTPI +2304G

BRED: 10/06/2014 DUE: 07/12/2015 TO  
HEARTLAND ACADEMY MARCUS  
USA 067342688  
CDCB GPTA 03/03/2015  
69%R 1079M -0.08% 36F 91%ILE  
70%R -0.05% 27P 368CM\$ 376NM\$ 393FM\$ 391GM\$  
3.6PL 2.1DPR 1.7CCR 1.3HCR 2.95SCS  
AJCA 03/03/2015 ODAUS  
GPTAT 69%R 0.9 GJUI 15.6 GJPI 66%R 166

RABUR GOLD PLUCK 50K  
HOUSA000062715236 100%RHA-NA  
8-11 91 EEVEE 2E GMD DOM 12/08/2005

PTA +126M +35F +18P 87%R 12/2014  
PTA +335NM +.12%F +.06%P  
PTA +3.2PL 2.86SCS +.9DPR 7.3%DCE  
PTA +.96T +.09UDC +1.99FLC 87%R 12/2014  
GTPI +2045G

SISTER(S):  
S-S-I ERNHRT RACE 8562-ET TP  
SELLING AS LOT 8562  
S-S-I MAG RAYBEAM 9049-ET RC  
SELLING AS LOT 9049  
S-S-I SHINE R 9197-P-RED-ET PO  
SELLING AS LOT 9197  
S-S-I SHINE 124 10492-ET  
SELLING AS LOT 10492

AGE	X	DAYS	MILK	DCRM %	FAT %	PRT	DCRC
***	2-01	3	305	26290	99 4.1	1065 3.1	808 93
***	4-05	3	305	34850	100 4.3	1515 3.2	1114 90
			365	41090	100 4.4	1798 3.3	1336 90
***	6-08	3	133	15000	3.9	582 3.0	453
			LIFE	1507 138530	4.5	6192 3.3	4599

SIRE:  
RICKLAND PREDESTINE 669-ET P9 50K  
HOUSA000069177592 100%RHA-NA TV TL TY TD  
09/07/2011

PTA +232M +61F +21P 78%R 12/2014  
PTA +624NM +.21%F +.06%P 100%US  
PTA +6.7PL 2.85SCS +2.9DPR 4.9%DCE  
PTA +1.22T +1.13UDC +1.26FLC 78%R 12/2014  
GTPI +2390G

SANDY-VALLEY COLT P-RED-TW PC TV P8 50K  
HOUSA000068731810 100%RHA-NA PC TV TL TY TD  
PTA +85M -53F +3P 99%R 12/2014  
PTA +73NM -.23%F +.00%P 78%US  
PTA +4.0PL 2.83SCS +2.3DPR 6.4%DCE  
PTA +.54T +.99UDC +.89FLC 98%R 12/2014  
PTPI +1800G

DAM:  
OUR-FAVORITE DEVIUS RAE-ET RC P P7 50K  
HOUSA000141507828 100%RHA-NA RC PO  
2-07 82 VVV+G 09/17/2011

PTA +26M -20F +16P 81%R 12/2014  
PTA +2NM -.09%F +.06%P  
PTA +.3PL 2.93SCS +.9DPR 7.6%DCE  
PTA +.85T -.02UDC +1.05FLC 82%R 12/2014

SCIENTIFIC GOLD DISH RAE-ET RC T 50K  
HOUSA000138106951 100%RHA-NA RC TV TL  
7-03 90 EEEEE DOM 12/17/2006

PTA -451M +7F +10P 91%R 12/2014  
PTA +55NM +.10%F +.10%P  
PTA -.6PL 2.94SCS +1.1DPR 7.9%DCE  
PTA +1.28T +.39UDC +1.04FLC 91%R 12/2014  
GTPI +1809G

AGE	X	DAYS	MILK	DCRM %	FAT %	PRT	DCRC
***	2-01	3	305	25940	97 2.7	703 3.3	855 91
			365	30930	97 2.7	835 3.3	1020 91

AGE	X	DAYS	MILK	DCRM %	FAT %	PRT	DCRC
***	2-05	3	305	29530	97 4.0	1180 3.3	978 97
			365	35210	97 4.1	1427 3.4	1187 97
***	6-10	3	305	39320	97 3.8	1479 3.0	1175 97
			365	44700	97 3.8	1717 3.0	1363 97
			LIFE	1145 110650	4.1	4586 3.4	3742



**SCIENTIFIC GOLD DISH RAE-ET**  
Grandam of Lot 9147



**SCIENTIFIC DEBUTANTE RAE-ET**  
Great-Grandam of Lot 9147

# HEARTLAND



## JERSEYS INC.

Complete Dispersal

### LOT 9151 S-S-I BLIZZ MARIBEL 9151-ET HO840003012130420

BORN 06/27/2013 TAG: 9151 P9 9K  
FEMALE

HEARTLAND JERSEYS OWNER  
SENECA, KS

FRESH: 02/19/2015  
SELLING OPEN  
  
58.7 LBS. MILK ON MARCH TEST DAY  
SCC: 31,000

SISTER(S):  
S-S-I BLIZZARD MYLA 9160-ET TL T  
SELLING AS LOT 9160

SIRE:  
DE-SU JV BLIZZARD 11047-ET P9 50K  
HOUSA000070625799 100%RHA-NA TR TV TL TY TD  
08/29/2011

PTA +1153M +39F +44P 77%R 12/2014  
PTA +605NM -.02%F +.04%P100%US  
PTA +6.7PL 2.80SCS +3.5DPR 6.9%DCE  
PTA +.16T -.01UDC +.52FLC 77%R 12/2014  
GTPI +2332G

DAM:  
S-S-I BOOKEM MANNY 7202-ET 50K  
HO840003007701857 99%RHA-I  
2-11 83 V+GGV DOM 11/26/2010

PTA +633M +43F +41P 81%R 12/2014  
PTA +546NM +.08%F +.09%P  
PTA +4.7PL 2.76SCS +1.5DPR 5.4%DCE  
PTA +1.29T +.54UDC +.72FLC 82%R 12/2014  
GTPI +2319G

AGE	X	DAYS	MILK	DCRM	%	FAT	%	PRT	DCRC
***	2-05	3	305	30450	102	3.0	901	3.2	985 92
			365	35600	102	3.2	1129	3.3	1181 92

BERRYRIDGE JEEVES JIVES-ET P9 50K  
HOUSA000066762643 100%RHA-NA TV TL TY TD  
06/09/2009

PTA +620M +9F +26P 99%R 12/2014  
PTA +342NM -.06%F +.03%P100%US  
PTA +5.0PL 2.78SCS +2.9DPR 7.5%DCE  
PTA +.01T -.30UDC +.77FLC 97%R 12/2014  
GTPI +2030G

DE-SU 9324 3K  
HOUSA000066756401 100%RHA-NA  
2-04 75 GFFFG DOM 10/13/2009

PTA +880M +53F +46P 75%R 12/2014  
PTA +686NM +.08%F +.08%P  
PTA +7.1PL 2.82SCS +1.9DPR 6.1%DCE  
PTA +.11T +.87UDC -.06FLC 78%R 12/2014  
GTPI +2368G

AGE	X	DAYS	MILK	DCRM	%	FAT	%	PRT	DCRC
*	2-02	3	97	7470		4.1	307	3.1	231

DE-SU 521 BOOKEM-ET P9 50K  
HOUSA000066636657 99%RHA-I TR TV TL TY TD  
3-08 86 VV+V GM 12/14 02/21/2009

PTA +1505M +35F +55P 99%R 12/2014  
PTA +607NM -.08%F +.04%P 81%US  
PTA +5.2PL 2.86SCS +.2DPR 3.2%DCE  
PTA +1.67T +1.28UDC +1.08FLC 99%R 12/2014  
GTPI +2405G

HURTGENLEA RAMOS MERCI-ET TY  
HOUSA00006558099 99%RHA-I TY  
6-02 88 EE+VV DOM 09/23/2008

PTA -874M +28F +4P 87%R 12/2014  
PTA +283NM +.26%F +.13%P  
PTA +3.6PL 2.83SCS +3.2DPR 6.6%DCE  
PTA +.16T -.35UDC +.28FLC 87%R 12/2014  
GTPI +1965G

AGE	X	DAYS	MILK	DCRM	%	FAT	%	PRT	DCRC
***	2-04	2	305	22130	94	4.5	991	3.4	746 94
			365	26360	94	4.5	1191	3.5	918 94
***	3-08	2	305	29320	94	4.7	1379	3.5	1023 94
			365	33980	94	4.6	1565	3.5	1202 94
***	5-05	2	305	28390	95	4.3	1214	3.4	956 95
			LIFE	1233	100040		4.5	4500	3.5 3523



**LOT 9160 S-S-I BLIZZARD MYLA 9160-ET HO840003012130429**

BORN 06/28/2013 TAG: 9160 P9 9K HEARTLAND JERSEYS OWNER  
 FEMALE 99%RHA-I TL TD SENECA, KS  
 PTA +837M +41F +40P 72%R 12/2014  
 PTA +535NM +.04%F +.06%P  
 PTA +4.9PL 2.86SCS +2.1DPR 5.9%DCE  
 PTA +.82T +.28UDC +.73FLC 72%R 12/2014  
 GTPI +2271G

BRED: 08/02/2014 DUE: 05/08/2015 TO  
 CARRYING A JERSEY EMBRYO, PEDIGREE ON NEXT PAGE.  
 WILSONVIEW MIZ STORMY{4}-ET OUT OF DENKEL DIMENTION  
 PETUNIA.

SISTER(S):  
 S-S-I BLIZZ MARIBEL 9151-ET  
 SELLING AS LOT 9151

SIRE:  
 DE-SU JV BLIZZARD 11047-ET P9 50K  
 HOUSA000070625799 100%RHA-NA TR TV TL TY TD  
 08/29/2011  
 PTA +1153M +39F +44P 77%R 12/2014  
 PTA +605NM -.02%F +.04%P100%US  
 PTA +6.7PL 2.80SCS +3.5DPR 6.9%DCE  
 PTA +.16T -.01UDC +.52FLC 77%R 12/2014  
 GTPI +2332G

DAM:  
 S-S-I BOOKEM MANNY 7202-ET 50K  
 HO840003007701857 99%RHA-I  
 2-11 83 V+GGV DOM 11/26/2010  
 PTA +633M +43F +41P 81%R 12/2014  
 PTA +546NM +.08%F +.09%P  
 PTA +4.7PL 2.76SCS +1.5DPR 5.4%DCE  
 PTA +1.29T +.54UDC +.72FLC 82%R 12/2014  
 GTPI +2319G

AGE	X	DAYS	MILK	DCRM	%	FAT	%	PRT	DCRC
***	2-05	3	305	102	3.0	901	3.2	985	92
			365	35600	102	3.2	1129	3.3	1181

BERRYRIDGE JEEVES JIVES-ET P9 50K  
 HOUSA000066762643 100%RHA-NA TV TL TY TD  
 06/09/2009  
 PTA +620M +9F +26P 99%R 12/2014  
 PTA +342NM -.06%F +.03%P100%US  
 PTA +5.0PL 2.78SCS +2.9DPR 7.5%DCE  
 PTA +.01T -.30UDC +.77FLC 97%R 12/2014  
 GTPI +2030G

DE-SU 9324 3K  
 HOUSA000066756401 100%RHA-NA  
 2-04 75 GFFFG DOM 10/13/2009  
 PTA +880M +53F +46P 75%R 12/2014  
 PTA +686NM +.08%F +.08%P  
 PTA +7.1PL 2.82SCS +1.9DPR 6.1%DCE  
 PTA +.11T +.87UDC -.06FLC 78%R 12/2014  
 GTPI +2368G

AGE	X	DAYS	MILK	DCRM	%	FAT	%	PRT	DCRC
*	2-02	3	97	7470	4.1	307	3.1	231	

DE-SU 521 BOOKEM-ET P9 50K  
 HOUSA000066636657 99%RHA-I TR TV TL TY TD  
 3-08 86 VV+V GM 12/14 02/21/2009  
 PTA +1505M +35F +55P 99%R 12/2014  
 PTA +607NM -.08%F +.04%P 81%US  
 PTA +5.2PL 2.86SCS +.2DPR 3.2%DCE  
 PTA +1.67T +1.28UDC +1.08FLC 99%R 12/2014  
 GTPI +2405G

HURTGENLEA RAMOS MERCI-ET TY  
 HOUSA000065558099 99%RHA-I TY  
 6-02 88 EE+VV DOM 09/23/2008  
 PTA -874M +28F +4P 87%R 12/2014  
 PTA +283NM +.26%F +.13%P  
 PTA +3.6PL 2.83SCS +3.2DPR 6.6%DCE  
 PTA +.16T -.35UDC +.28FLC 87%R 12/2014  
 GTPI +1965G

AGE	X	DAYS	MILK	DCRM	%	FAT	%	PRT	DCRC
***	2-04	2	305	22130	94	4.5	991	3.4	746
			365	26360	94	4.5	1191	3.5	918
***	3-08	2	305	29320	94	4.7	1379	3.5	1023
			365	33980	94	4.6	1565	3.5	1202
***	5-05	2	305	28390	95	4.3	1214	3.4	956
			LIFE	1233	100040	4.5	4500	3.5	3523



**DEN-KEL DIMENTION POLLY-ET**  
Full Sister to Dam of Embryo



**HI-KEL TBONE PHYLLO-ET**  
Grandam of Embryo



**HI-KEL TBONE PFENNIG-ET**  
Sister to the Grandam of Embryo



**PATS PERFECT PHOEBE**  
Great-Grandam of Embryo



**DUPAT BILL J832**  
Fourth Dam of Embryo

**LOT 9160E EMBRYO CARRIED BY LOT 9160**

EFI 7.5%

HEARTLAND JERSEYS  
SENECA, KS

OWNER

PA 479M 50F 34P  
467CM\$ 428NM\$ 336FM\$  
PA TYPE 1.1 JPI 34%R 166  
ST SR DF RA RW RL FA  
1.0 0.4 0.7 L0.3 0.2 S0.0 S0.5  
FU RH RUW UC UD TP TL  
1.0 1.0 0.8 0.3 S1.0 C0.9 S0.1

SISTER(S):  
HEARTLAND VISITOR PETAL  
RANKS ON THE TOP 300 JPI HEIFER LIST  
HEARTLAND AXIS POPPY-ET  
RANKS ON THE TOP 300 JPI HEIFER LIST

SIRE:  
WILSONVIEW M/Z STORMY{4}-ET  
USA 118313241 GT8K JH1C JH2F 97JE113  
CDCB GPTA 04/01/2015  
68%R 641M 0.10% 49F 90%ILE  
70%R 0.04% 31P 479CM\$ 454NM\$ 394FM\$ 362GM\$  
5.0PL -1.1DPR -1.1CCR 0.1HCR 2.84SCS  
AJCA 04/01/2015 ODAUS  
GPTAT 65%R 1.3 GJUI 15.1 GJPI 64%R 165

DAM:  
DENKEL DIMENTION PETUNIA-ET  
USA 067138908 GT8K JH1F JH2F  
DHIA HERD # 48-89-0168 CONTROL # 908  
1-09 305 3 16770 6.0 1005 4.1 692 93DCR 2397C  
305 2X ME AVG 1L 19504M 1167F 816P 2827C

2-04 80%  
ST SR DF RA RW RL FA FU RH RUW UC UD TP TL RTR RTS  
34 22 36 25 20 40 27 36 38 28 36 32 35 22 35 34  
PPA 19M 115F 62P / YD -300M 118F 54P  
CDCB GPTA 04/01/2015 1RECS 76%R 99%ILE  
317M 51F 36P 455CM\$ 402NM\$ 277FM\$ 358GM\$  
1.9PL -0.5DPR 0.1CCR 1.1HCR 2.77SCS  
AJCA 04/01/2015 GPTAT 74%R 0.9 GJUI 10.3  
GJPI 71%R 166

RANKS ON THE TOP 1-1/2% LIST FOR JPI

SISTER(S):  
DENKEL DIMENTION PETAL-ET 81%  
1-08 305 2 15000 5.5 826 4.0 597 99DCR 2067C  
RANKS ON THE TOP 1-1/2% LIST FOR JPI  
DENKEL DIMENTION POLLY-ET 80%  
RANKS ON THE TOP 1-1/2% LIST FOR JPI

ALL LYNNS VALENTINO MARVEL  
USA 117422971 GT50K JH1C JH2F 11JE1118  
CDCB GPTA 04/01/2015 944DAUS 55HRDS 96%RIP  
98%R 754M 0.03% 43F 79%ILE  
98%R -0.01% 26P 397CM\$ 388NM\$ 368FM\$ 294GM\$  
4.2PL -1.7DPR -1.0CCR -0.8HCR 2.88SCS  
AJCA 04/01/2015 62DAUS  
GPTAT 88%R 1.3 GJUI 20.5 GJPI 91%R 141

GR WILSONVIEW GARDEN SUNDAY{3}-ET 88%  
USA 067191495 GT3K JH1F  
DHIA HERD # 92-23-0233 CONTROL # 1495  
1-10 305 2 20350 4.9 1006 3.5 708 101DCR 2447C  
3-00 305 2 22550 4.4 986 3.5 797 102DCR 2682C  
4-02 305 2 20820 4.3 893 3.5 720 102DCR 2425C  
305 2X ME AVG 3L 23674M 1069F 829P 2809C  
PPA 3475M 155F 118P / YD 2321M 112F 76P  
CDCB GPTA 04/01/2015 4RECS 79%R 97%ILE  
918M 37F 30P 316CM\$ 312NM\$ 300FM\$ 244GM\$  
3.2PL -0.7DPR -1.4CCR -0.2HCR 2.99SCS  
AJCA 04/01/2015 GPTAT 70%R 0.6 GJUI 2.3  
GJPI 71%R 122

SUNSET CANYON DIMENSION-ET  
USA 117168914 GT 50K JH1F JH2F 7JE1149  
CDCB GPTA 04/01/2015 792DAUS 104HRDS 92%RIP  
98%R 256M 0.24% 61F 95%ILE  
98%R 0.16% 41P 576CM\$ 512NM\$ 360FM\$ 509GM\$  
3.4PL 1.8DPR 2.2CCR 3.2HCR 2.77SCS  
AJCA 04/01/2015 171DAUS  
GPTAT 94%R 0.7 GJUI 8.1 GJPI 93%R 212

HI-KEL TBONE PHYLLO-ET 86%  
USA 067078705 GT 3K JH1F  
DHIA HERD # 21-18-0569 CONTROL # 705  
1-08 305 2 17740 5.2 919 3.9 685 101DCR 2371C  
3-07 305 2 19620 4.7 931 4.1 810 96DCR 2619C  
305 2X ME AVG 2L 21910M 1092F 879P 2944C  
PPA 1224M 87F 84P / YD 988M 79F 74P  
CDCB GPTA 04/01/2015 2RECS 78%R 81%ILE  
334M 39F 30P 205CM\$ 170NM\$ 83FM\$ 112GM\$  
-1.6PL -2.4DPR -2.0CCR 0.0HCR 2.94SCS  
AJCA 04/01/2015 GPTAT 77%R 0.6 GJUI 3.2  
GJPI 73%R 89

SIRE: RICHIES JACE TBONE A364 GJPI 51 21%ILE

SISTER(S):  
HI-KEL MILITIA PATRICIA 80%  
3-10 292 3 18800 5.0 931 3.9 738 100DCR 2515C  
HI-KEL PENNY 87%  
2-11 305 2 18990 5.5 1035 4.0 759 101DCR 2628C  
HI-KEL PESO-ET 84%  
3-00 286 2 17600 5.5 968 3.7 651 95DCR 2252C  
HI-KEL TBONE PFENNIG-ET 90%  
3-07 305 3 21200 4.8 1015 3.7 781 102DCR 2701C  
RANKS ON THE TOP 1-1/2% LIST FOR JPI  
HI-KEL TBONE PENCE-ET 82%  
1-09 305 2 20180 5.3 1072 3.7 756 97DCR 2615C

NEXT DAM:  
PATS PERFECT PHOEBE 85%  
1-11 305 2 17710 5.2 925 3.8 679 101DCR 2350C  
SIRE: AHLEM LEMWIG ABE-ET GJPI 86 50%ILE

4TH DAM:  
DUPAT BILL J832 90%  
3-00 305 2 22380 4.7 1042 4.1 910 99DCR 2935C





**LOT 9165 MRK-BEECHNUT SSI ML 9165-ET HO840003012130434**

BORN 07/02/2013 TAG: 9165 P8 9K  
 FEMALE 99%RHA-I

HEARTLAND JERSEYS OWNER  
 SENECA, KS

PTA +504M +45F +27P 74%R 12/2014  
 PTA +270NM +.10%F +.05%P  
 PTA +.6PL 2.95SCS -1.3DPR 8.6%DCE  
 PTA +1.10T +.80UDC -.06FLC 73%R 12/2014  
 GTPI +1922G

SANDY-VALLEY BOLTON-ET HD  
 HOUSA000131823833 100%RHA-NA BY TV TL  
 5-11 90 EE+V GM 4/11 09/11/2001

PTA +1387M +49F +34P 99%R 12/2014  
 PTA +221NM -.01%F -.03%P 21%US  
 PTA -.1PL 3.03SCS -4.0DPR 11.0%DCE  
 PTA +1.43T +1.51UDC +1.10FLC 99%R 12/2014  
 GTPI +1888

BRED: 09/04/2014 DUE: 06/10/2015  
 CARRYING A JERSEY EMBRYO Sired BY BLUE MIST MARVEL  
 MORRIS-ET AND OUT OF HEARTLAND TOPEKA ATHENA-ET.  
 PEDIGREE ON NEXT PAGE.

ZANI O-MAN ORIELLA-ET IMP  
 HOITA017990238458 99%RHA-I  
 03/28/2005

PTA +545M +25F +31P 77%R 12/2014  
 PTA +178NM +.02%F +.06%P  
 PTA -1.7PL 3.05SCS +2.2DPR 6.8%DCE  
 PTA +.35T -.28UDC +.41FLC 77%R 12/2014  
 GTPI +1928G

SISTER(S):  
 MRK-BEECHNUT LTHIUM 9177-ET  
 SELLING AS LOT 9177  
 MRK-BEECHNUT LTHIUM 9182-ET  
 SELLING AS LOT 9182

SIRE:  
 ZANI BOLTON MASCALESE-ET HD  
 HOITA017990516801 99%RHA-I TV TL TY  
 03/25/2007  
 PTA +993M +38F +35P 89%R 12/2014  
 PTA +251NM +.01%F +.02%P 0%US  
 PTA -1.2PL 2.80SCS -1.0DPR 8.2%DCE  
 PTA +1.82T +1.48UDC +1.29FLC 85%R 12/2014  
 GTPI +2047G

ENSENADA TABOO PLANET-ET HD  
 HOUSA000060597003 100%RHA-NA TR TV TL TY TD 7H08081  
 4-11 90 EEV GM 12/13 03/03/2003  
 PTA +1706M +43F +49P 99%R 12/2014  
 PTA +526NM -.08%F -.01%P 65%US  
 PTA +6.1PL 3.03SCS -.6DPR 7.4%DCE  
 PTA +.72T +.39UDC -1.32FLC 99%R 12/2014  
 GTPI +2155G

DAM:  
 SEAGULL-BAY MAY PAULINE-ET 3K  
 HOUSA000066372160 100%RHA-NA  
 2-05 86 +V+GE 03/23/2009  
 PTA +1102M +44F +43P 76%R 12/2014  
 PTA +458NM +.01%F +.04%P  
 PTA +4.4PL 2.96SCS +.6DPR 8.1%DCE  
 PTA +.39T +.09UDC -.85FLC 78%R 12/2014  
 GTPI +2105G

SEAGULL-BAY OMAN MAY 50K  
 HOUSA000061712733 100%RHA-NA  
 7-02 92 EEEEE 2E 06/09/2004  
 PTA +695M +37F +31P 85%R 12/2014  
 PTA +208NM +.04%F +.04%P  
 PTA +.1PL 3.20SCS +.3DPR 8.2%DCE  
 PTA -.69T -1.61UDC +.04FLC 84%R 12/2014  
 GTPI +1752G

AGE X DAYS	MILK	DCRM %	FAT %	PRT	DCRC
*** 1-11 3	305	26520	93 4.1	1091 3.2	843 88
	365	29890	93 4.3	1280 3.3	981 88

AGE X DAYS	MILK	DCRM %	FAT %	PRT	DCRC
*** 2-02 3	305	27990	93 3.8	1063 3.2	894 92
	306	28060	93 3.8	1066 3.2	896 92
*** 3-01 3	305	32260	100 3.3	1067 3.1	1015 99
	365	37580	100 3.3	1230 3.2	1184 99
*** 5-06 3	305	31140	99 3.5	1100 2.9	914 99
	365	37310	99 3.6	1357 3.0	1126 99
* 6-07 3	305	28790	100 3.1	904 3.0	872 99
	365	33880	100 3.3	1133 3.1	1047 99
	LIFE	1658 154160	3.5 5342 3.2	4873	

# HEARTLAND



Complete Dispersal



**HEARTLAND TOPEKA ATHENA-ET**  
Dam of Embryo



**HEARTLAND ABE AVALANCHE**  
Grandam of Embryo



**HEARTLAND ACTION AVIS**  
Great-Grandam of Embryo

## EMBRYO CARRIED BY LOT 9165

EFI 7.7%

HEARTLAND JERSEYS  
SENECA, KS

OWNER

PA	453M	59F	27P				
	409CM\$	383NM\$	322FM\$				
PA TYPE	1.4	JPI	34%	139			
ST	SR	DF	RA	RW	RL	FA	
1.5	0.8	1.1	L0.9	0.7	S0.0	S0.6	
FU	RH	RW	UC	UD	TP	TL	
1.1	2.0	1.5	0.8	S1.3	C0.6	L0.4	

**SISTER(S):**

HEARTLAND GIDEON ALLOY-ET  
RANKS ON THE TOP 300 JPI HEIFER LIST  
HEARTLAND SANTANA ARIEL-ET  
RANKS ON THE TOP 300 JPI HEIFER LIST  
HEARTLAND SANTANA ARLENE-P-ET  
RANKS ON THE TOP 300 JPI HEIFER LIST

**SIRE:**

BLUE MIST MARVEL MORRIS-ET  
USA 118405160 GT80K JH1C JH2F 11JE1192  
CDCB GPTA 04/01/2015  
71%R 506M 0.17% 59F 86%ILE  
72%R 0.07% 31P 448CM\$ 418NM\$ 346FM\$ 339GM\$  
3.1PL -1.3DPR -1.3CCR -0.1HCR 2.90SCS  
AJCA 04/01/2015 ODAUS  
GPTAT 69%R 1.3 GJUI 16.5 GJPI 67%R 156

**DAM:**

HEARTLAND TOPEKA ATHENA-ET  
USA 067292714 GT8K JH1F JH2F TATTOO / 2714  
DHIA HERD # 48-89-0168 CONTROL # 2714

2-01 86%  
ST SR DF RA RW RL FA FU RH RUW UC UD TP TL RTR RTS  
40 23 37 27 28 27 33 35 48 30 37 33 30 23 37 35  
PPA 2444M 184F 88P / YD 3363M 228F 119P  
CDCB GPTA 04/01/2015 1RECS 76%R 98%ILE  
399M 58F 23P 369CM\$ 348NM\$ 297FM\$ 254GM\$  
2.1PL -2.5DPR -1.7CCR -0.8HCR 2.93SCS  
AJCA 04/01/2015 GPTAT 73%R 1.4 GJUI 19.2  
GJPI 70%R 121

RANKS ON THE TOP 1-1/2% LIST FOR JPI

**BROTHER(S):**

HEARTLAND MERCHANT AVERY AT SELECT SIRES  
GJPI 82 50%ILE  
HEARTLAND PHAROAH APOLLO-ET AT SELECT SIRES  
GJPI 147 81%ILE

**SISTER(S):**

HEARTLAND IMPRESS ALLISON-ET 80%  
1-10 305 2 11390 5.0 571 3.9 441 96DCR 1526C  
RANKS ON THE TOP 1-1/2% LIST FOR JPI  
HEARTLAND PREMIER ALANNIS-ET 79%  
1-09 305 3 12710 6.5 822 4.4 557 93DCR 1931C  
HEARTLAND PREMIER ALICE-ET 85%  
1-08 305 3 15530 5.8 898 3.9 600 90DCR 2076C  
HEARTLAND DIGNITARY ABIGAIL-ET 85%  
RANKS ON THE TOP 1-1/2% LIST FOR JPI

ALL LYNNS VALENTINO MARVEL  
USA 117422971 GT50K JH1C JH2F 11JE1118  
CDCB GPTA 04/01/2015 944DAUS 55HRDS 96%RIP  
98%R 754M 0.03% 43F 79%ILE  
98%R -0.01% 26P 397CM\$ 388NM\$ 368FM\$ 294GM\$  
4.2PL -1.7DPR -1.0CCR -0.8HCR 2.88SCS  
AJCA 04/01/2015 62DAUS  
GPTAT 88%R 1.3 GJUI 20.5 GJPI 91%R 141

BLUE MIST TBONE MADDY 2-ET 85%  
USA 117215885 GT8K JH1F JH2F TATTOO TJ453 / TJ453  
DHIA HERD # 92-23-0458 CONTROL # 1192  
1-09 305 2 15710 5.2 813 3.6 573 97DCR 1981C  
305 2X ME AVG 1L 20094M 1047F 744P 2573C  
PPA 1189M 161F 75P / YD 2119M 216F 102P  
CDCB GPTA 04/01/2015 1RECS 80%R 97%ILE  
314M 52F 26P 314CM\$ 314NM\$ 248FM\$ 269GM\$  
1.6PL -0.7DPR -0.7CCR 1.6HCR 3.04SCS  
AJCA 04/01/2015 GPTAT 76%R 0.5 GJUI 8.0  
GJPI 75%R 119

HEARTLAND MERCHANT TOPEKA-ET  
USA 067332021 GT 50K JH1F JH2F 7JE1169  
CDCB GPTA 04/01/2015 884DAUS 92HRDS 96%RIP  
98%R 197M 0.15% 39F 38%ILE  
98%R 0.03% 14P 217CM\$ 205NM\$ 176FM\$ 64GM\$  
1.7PL -4.8DPR -4.1CCR -1.3HCR 3.06SCS  
AJCA 04/01/2015 97DAUS  
GPTAT 91%R 1.8 GJUI 22.5 GJPI 92%R 61

HEARTLAND ABE AVALANCHE 91%  
USA 067191725 GT 50K JH1F JH2F TATTOO / 1725  
DHIA HERD # 48-89-0168 CONTROL # 1725  
2-01 305 3 18510 5.8 1080 4.2 771 92DCR 2671C  
3-01 305 3 21820 6.9 1498 4.2 922 94DCR 3195C  
6-04 305 3 21420 6.3 1354 3.8 814 93DCR 2817C  
305 2X ME AVG 3L 17758M 1181F 740P 2565C  
PPA 119M 176F 65P / YD -320M 124F 42P  
CDCB GPTA 04/01/2015 3RECS 82%R 97%ILE  
-416M 43F 12P 354CM\$ 307NM\$ 196FM\$ 289GM\$  
2.6PL 0.7DPR 0.9CCR -1.0HCR 2.87SCS  
AJCA 04/01/2015 GPTAT 77%R 0.4 GJUI 13.3  
GJPI 75%R 102

SIRE: AHLEM LEMVIG ABE-ET GJPI 86 50%ILE  
SISTER(S):  
KEMPERS STONE AVIS 7262 83%  
2-10 291 2 20750 5.4 1114 3.9 819 102DCR 2835C

NEXT DAM:  
HEARTLAND ACTION AVIS 85%  
3-09 297 2 15990 6.3 1001 3.8 606 91DCR 2097C  
SIRE: FOREST GLEN AVERY ACTION-ET GJPI -1 14%ILE

4TH DAM:  
HEARTLAND BERRETTA AMANDA 80%  
5-08 305 3 20390 5.6 1150 3.8 782 92DCR 2706C



**SULLY SHOTTLE OTOMIQUE-ET, VG 87**  
Great-Grandam of Lot 9176



**LOT 9176 S-S-I BLIZZARD 9176-ET HO840003012130445**

BORN 07/06/2013 TAG: 9176 P9 9K HEARTLAND JERSEYS OWNER  
FEMALE 99%RHA-I SENECA, KS

PTA +1100M +43F +41P 71%R 12/2014  
PTA +432NM +.01%F +.03%P  
PTA +3.3PL 2.89SCS +1.7DPR 7.3%DCE  
PTA +.04T -.52UDC +.42FLC 71%R 12/2014  
GTPI +2118G

SELLING FRESH AND OPEN

SISTER(S):  
S-S-I MORGN CAMERON 9108-ET  
SELLING AS LOT 9108

SIRE:  
DE-SU JV BLIZZARD 11047-ET P9 50K  
HOUSA000070625799 100%RHA-NA TR TV TL TY TD  
08/29/2011  
PTA +1153M +39F +44P 77%R 12/2014  
PTA +605NM -.02%F +.04%P100%US  
PTA +6.7PL 2.80SCS +3.5DPR 6.9%DCE  
PTA +.16T -.01UDC +.52FLC 77%R 12/2014  
GTPI +2332G

DAM:  
S-S-I CONSTANTINE 0 7628-ET P9 50K  
HO840003008897641 99%RHA-I  
09/15/2011  
PTA -78M +51F +28P 78%R 12/2014  
PTA +358NM +.22%F +.12%P  
PTA +.6PL 2.87SCS +1.2DPR 6.1%DCE  
PTA +.62T +.81UDC +.45FLC 77%R 12/2014  
GTPI +2109G

BERRYRIDGE JEEVES JIVES-ET P9 50K  
HOUSA000066762643 100%RHA-NA TV TL TY TD  
06/09/2009  
PTA +620M +9F +26P 99%R 12/2014  
PTA +342NM -.06%F +.03%P100%US  
PTA +5.0PL 2.78SCS +2.9DPR 7.5%DCE  
PTA +.01T -.30UDC +.77FLC 97%R 12/2014  
GTPI +2030G

DE-SU 9324 3K  
HOUSA000066756401 100%RHA-NA  
2-04 75 GFFFG DOM 10/13/2009  
PTA +880M +53F +46P 75%R 12/2014  
PTA +686NM +.08%F +.08%P  
PTA +7.1PL 2.82SCS +1.9DPR 6.1%DCE  
PTA +.11T +.87UDC -.06FLC 78%R 12/2014  
GTPI +2368G

AGE X DAYS MILK DCRM % FAT % PRT DCRC  
\* 2-02 3 97 7470 4.1 307 3.1 231

LARCREST CONSTANTINE-ET P9 50K  
HOUSA000056264547 100%RHA-NA TR TV TL TY TD  
2-07 86 VVVV 08/24/2009  
PTA -782M +42F +5P 95%R 12/2014  
PTA +245NM +.30%F +.12%P100%US  
PTA +.7PL 2.77SCS +.7DPR 7.0%DCE  
PTA +.49T +.80UDC +.58FLC 91%R 12/2014  
GTPI +1924G

OUR-FAVORITE OKIILANEE-ET 50K  
HOUSA000140437171 99%RHA-I  
5-00 87 VV+V 02/14/2010  
PTA +465M +29F +30P 83%R 12/2014  
PTA +350NM +.05%F +.06%P  
PTA +2.1PL 2.92SCS +1.5DPR 6.5%DCE  
PTA +.93T +1.27UDC +.04FLC 85%R 12/2014  
GTPI +2123G

# HEARTLAND



Complete Dispersal

## LOT 9177 MRK-BEECHNUT LTHIUM 9177-ET HO840003012130446

BORN 07/05/2013 TAG: 9177 P9 9K HEARTLAND JERSEYS OWNER  
 FEMALE 100%RHA-NA SENECA, KS

PTA +1251M +33F +35P 74%R 12/2014  
 PTA +377NM -.05%F -.01%P  
 PTA +3.8PL 2.95SCS +.5DPR 6.6%DCE  
 PTA +.67T +.13UDC -.69FLC 73%R 12/2014  
 GTPI +2050G

BRED AFTER: 10/20/2014 DUE AFTER: 07/26/2015 TO  
 HEARTLAND ZIPPER DEXTER-ET  
 USA 067342693  
 CDCB GPTA 03/03/2015  
 67%R 636M -0.01% 28F 75%ILE  
 68%R 0.01% 26P 309CM\$ 296NM\$ 266FM\$ 333GM\$  
 1.7PL 2.5DPR 1.4CCR 0.7HCR 2.98SCS  
 AJCA 03/03/2015 ODAUS  
 GPTAT 65%R 0.6 GJUI 7.1 GJPI 63%R 137

SISTER(S):  
 MRK-BEECHNUT SSI ML 9165-ET  
 SELLING AS LOT 9165  
 MRK-BEECHNUT LTHIUM 9182-ET  
 SELLING AS LOT 9182

SIRE:  
 S-S-I DOMAIN LITHIUM-ET P9 50K  
 HO840003004672704 100%RHA-NA TV TL TY TD  
 09/25/2010  
 PTA +415M +2F +16P 92%R 12/2014  
 PTA +289NM -.05%F +.02%P100%US  
 PTA +4.6PL 2.79SCS +2.0DPR 5.9%DCE  
 PTA +.46T +.52UDC +.70FLC 86%R 12/2014  
 GTPI +2003G

DAM:  
 SEAGULL-BAY MAY PAULINE-ET 3K  
 HOUSA000066372160 100%RHA-NA  
 2-05 86 +V+GE 03/23/2009  
 PTA +1102M +44F +43P 76%R 12/2014  
 PTA +458NM +.01%F +.04%P  
 PTA +4.4PL 2.96SCS +.6DPR 8.1%DCE  
 PTA +.39T +.09UDC -.85FLC 78%R 12/2014  
 GTPI +2105G

AGE	X	DAYS	MILK	DCRM	%	FAT	%	PRT	DCRC
***	1-11	3	305	26520	93	4.1	1091	3.2	843 88
			365	29890	93	4.3	1280	3.3	981 88

RONELEE TOYSTORY DOMAIN-ET 50K  
 HOUSA000137974489 100%RHA-NA TV TL TY TD 147H01231  
 3-06 90 EEV GM 12/12 10/31/2006

PTA +710M -8F +14P 99%R 12/2014  
 PTA +170NM -.14%F -.03%P 94%US  
 PTA +2.9PL 2.96SCS +.5DPR 5.5%DCE  
 PTA +1.24T +1.54UDC +.36FLC 99%R 12/2014  
 GTPI +1895G

GLEN-TOCTIN BOLT LUCILLE 50K  
 HOUSA000140018015 100%RHA-NA TY  
 6-01 90 VEVVE DOM 09/07/2008

PTA +863M +46F +35P 84%R 12/2014  
 PTA +279NM +.05%F +.03%P  
 PTA -.1PL 2.89SCS -1.5DPR 8.7%DCE  
 PTA +1.46T +1.30UDC +1.60FLC 84%R 12/2014  
 GTPI +2022G

AGE	X	DAYS	MILK	DCRM	%	FAT	%	PRT	DCRC
***	2-04	2	305	23580	100	4.1	966	3.2	753 100
			365	27840	100	4.1	1142	3.3	907 100
***	5-06	2	305	37360	94	4.2	1552	3.0	1112 94X

ENSENADA TABOO PLANET-ET HD  
 HOUSA000060597003 100%RHA-NA TR TV TL TY TD 7H08081  
 4-11 90 EEV GM 12/13 03/03/2003

PTA +1706M +43F +49P 99%R 12/2014  
 PTA +526NM -.08%F -.01%P 65%US  
 PTA +6.1PL 3.03SCS -.6DPR 7.4%DCE  
 PTA +.72T +.39UDC -1.32FLC 99%R 12/2014  
 GTPI +2155G

SEAGULL-BAY OMAN MAY  
 HOUSA000061712733 100%RHA-NA  
 7-02 92 EEEV 2E 06/09/2004  
 PTA +695M +37F +31P 85%R 12/2014  
 PTA +208NM +.04%F +.04%P  
 PTA +.1PL 3.20SCS +.3DPR 8.2%DCE  
 PTA -.69T -1.61UDC +.04FLC 84%R 12/2014  
 GTPI +1752G

AGE	X	DAYS	MILK	DCRM	%	FAT	%	PRT	DCRC
***	2-02	3	305	27990	93	3.8	1063	3.2	894 92
			306	28060	93	3.8	1066	3.2	896 92
***	3-01	3	305	32260	100	3.3	1067	3.1	1015 99
			365	37580	100	3.3	1230	3.2	1184 99
***	5-06	3	305	31140	99	3.5	1100	2.9	914 99
			365	37310	99	3.6	1357	3.0	1126 99
*	6-07	3	305	28790	100	3.1	904	3.0	872 99
			365	33880	100	3.3	1133	3.1	1047 99
			LIFE	1658	154160	3.5	5342	3.2	4873



Complete Dispersal

## LOT 9182 MRK-BEECHNUT LTHIUM 9182-ET HO840003012130451

BORN 07/05/2013 TAG: 9182 P9 9K  
 FEMALE 100%RHA-NA  
 PTA +1332M +36F +39P 75%R 12/2014  
 PTA +389NM -.05%F -.01%P  
 PTA +3.8PL 2.89SCS -.7DPR 7.5%DCE  
 PTA +.44T +.06UDC -.88FLC 74%R 12/2014  
 GTPI +2004G

BRED: 08/22/2014 DUE: 05/28/2015 TO  
 CARRYING A JERSEY EMBRYO Sired BY ROWLEYS 11  
 VISIONARY CHILI-ET AND OUT OF RIVER VALLEY CARRIER  
 SALINA 1-ET. PEDIGREE ON NEXT PAGE.

SISTER(S):  
 MRK-BEECHNUT SSI ML 9165-ET  
 SELLING AS LOT 9165  
 MRK-BEECHNUT LTHIUM 9177-ET  
 SELLING AS LOT 9177

HEARTLAND JERSEYS OWNER  
 SENECA, KS  
 RONELEE TOYSTORY DOMAIN-ET 50K  
 HOUSA000137974489 100%RHA-NA TV TL TY TD 147H01231  
 3-06 90 EEV GM 12/12 10/31/2006

PTA +710M -8F +14P 99%R 12/2014  
 PTA +170NM -.14%F -.03%P 94%US  
 PTA +2.9PL 2.96SCS +.5DPR 5.5%DCE  
 PTA +1.24T +1.54UDC +.36FLC 99%R 12/2014  
 GTPI +1895G

GLEN-TOCTIN BOLT LUCILLE 50K  
 HOUSA000140018015 100%RHA-NA TY  
 6-01 90 VEVVE DOM 09/07/2008  
 PTA +863M +46F +35P 84%R 12/2014  
 PTA +279NM +.05%F +.03%P  
 PTA -.1PL 2.89SCS -1.5DPR 8.7%DCE  
 PTA +1.46T +1.30UDC +1.60FLC 84%R 12/2014  
 GTPI +2022G

AGE	X	DAYS	MILK	DCRM	%	FAT	%	PRT	DCRC
***	2-04	2	305	23580	100	4.1	966	3.2	753 100
			365	27840	100	4.1	1142	3.3	907 100
***	5-06	2	305	37360	94	4.2	1552	3.0	1112 94X

SIRE:  
 S-S-I DOMAIN LITHIUM-ET  
 HO840003004672704

DAM:  
 SEAGULL-BAY MAY PAULINE-ET  
 HOUSA000066372160 100%RHA-NA  
 2-05 86 +V+GE 03/23/2009

PTA +1102M +44F +43P 76%R 12/2014  
 PTA +458NM +.01%F +.04%P  
 PTA +4.4PL 2.96SCS +.6DPR 8.1%DCE  
 PTA +.39T +.09UDC -.85FLC 78%R 12/2014  
 GTPI +2105G

AGE	X	DAYS	MILK	DCRM	%	FAT	%	PRT	DCRC
***	1-11	3	305	26520	93	4.1	1091	3.2	843 88
			365	29890	93	4.3	1280	3.3	981 88

ENSENADA TABOO PLANET-ET HD  
 HOUSA000060597003 100%RHA-NA TR TV TL TY TD 7H08081  
 4-11 90 EEV GM 12/13 03/03/2003

PTA +1706M +43F +49P 99%R 12/2014  
 PTA +526NM -.08%F -.01%P 65%US  
 PTA +6.1PL 3.03SCS -.6DPR 7.4%DCE  
 PTA +.72T +.39UDC -1.32FLC 99%R 12/2014  
 GTPI +2155G

SEAGULL-BAY OMAN MAY  
 HOUSA000061712733 100%RHA-NA  
 7-02 92 EEEV 2E 06/09/2004  
 PTA +695M +37F +31P 85%R 12/2014  
 PTA +208NM +.04%F +.04%P  
 PTA +.1PL 3.20SCS +.3DPR 8.2%DCE  
 PTA -.69T -1.61UDC +.04FLC 84%R 12/2014  
 GTPI +1752G

AGE	X	DAYS	MILK	DCRM	%	FAT	%	PRT	DCRC
***	2-02	3	305	27990	93	3.8	1063	3.2	894 92
			306	28060	93	3.8	1066	3.2	896 92
***	3-01	3	305	32260	100	3.3	1067	3.1	1015 99
			365	37580	100	3.3	1230	3.2	1184 99
***	5-06	3	305	31140	99	3.5	1100	2.9	914 99
			365	37310	99	3.6	1357	3.0	1126 99
*	6-07	3	305	28790	100	3.1	904	3.0	872 99
			365	33880	100	3.3	1133	3.1	1047 99
			LIFE	1658	154160		3.5	5342	3.2 4873



**RIVER VALLEY CARRIER SALINA I-ET**  
Dam of Embryo



**RIVER VALLEY CARRIER SALINA III-ET**  
Sister to the Dam of the Embryo



**HEARTLAND ARTIST SALINA**  
Grandam of Embryo



**HEARTLAND VALENTINO SALINA I-ET**  
Sister to the Dam of the Embryo



**BEACHY BERRETTA SPICE**  
Fourth Dam of the Embryo

## EMBRYO CARRIED BY LOT 9182

EFI 7.6%

HEARTLAND JERSEYS

OWNER

SENECA, KS

PA 915M 33F 32P  
397CM\$ 388NM\$ 366FM\$  
PA TYPE 1.0 JPI 36%R 154  
ST SR DF RA RW RL FA  
0.7 0.4 0.8 H0.1 0.6 S0.2 S0.4  
FU RH RUW UC UD TP TL  
1.0 1.1 0.9 0.3 S1.0 C0.5 L0.4

SISTER(S):  
HEARTLAND TOPEKA SELENA-ET 83%  
RANKS ON THE TOP 1-1/2% LIST FOR JPI

SIRE:  
ROWLEYS 11 VISIONARY CHILI-ET  
USA 118201001 GT80K JH1F JH2F 29JE3867  
CDCB GPTA 04/01/2015  
71%R 855M 0.04% 48F 97%ILE  
72%R 0.06% 43P 572CM\$ 538NM\$ 455FM\$ 479GM\$  
5.5PL 0.1DPR 1.7CCR 1.2HCR 2.86SCS  
AJCA 04/01/2015 ODAUS  
GPTAT 70%R 1.5 GJUI 15.7 GJPI 67%R 210

DAM:  
RIVER VALLEY CARRIER SALINA I-ET  
USA 116908265 GT50K JH1F JH2F TATTOO RV91 /  
DHIA HERD # 48-89-0168 CONTROL # 2056

1-09 305 3 21620 4.6 1003 3.5 761 93DCR 2630C  
2-11 305 3 22990 4.9 1129 3.6 830 96DCR 2870C  
4-06 305 3 28990 4.6 1320 3.4 976 93DCR 3371C  
305 2X ME AVG 3L 24937M 1177F 885P 3059C

2-00 84% 3-02 87%  
ST SR DF RA RW RL FA FU RH RUW UC UD TP TL RTR RTS  
35 30 35 23 37 28 29 27 35 38 35 18 37 28

PPA 3751M 97F 96P / YD 2972M 76F 80P  
CDCB GPTA 04/01/2015 3RECS 81%R 92%ILE  
974M 18F 20P 222CM\$ 238NM\$ 277FM\$ 230GM\$  
2.8PL 1.1DPR 0.6CCR -0.2HCR 2.98SCS  
AJCA 04/01/2015 GPTAT 78%R 0.5 GJUI 7.2  
GJPI 76%R 97

BROTHER(S):  
HEARTLAND SALINAS SENECA OF RV AT GENEX / CRI  
GJPI 32 26%ILE  
RIVER VALLEY SAL SPLENDOR-ET AT SELECT SIRES  
GJPI 68 28%ILE  
RIVER VALLEY SALINAS SERENITY-ET AT GENEX / CRI  
GJPI 76 38%ILE  
RIVER VALLEY SAVARO II-ET AT SEMEX ALLIANCE  
GJPI 44 23%ILE  
RIVER VALLEY SALINAS SIREN-ET AT SELECT SIRES  
GJPI 114 60%ILE  
RIVER VALLEY SALINA SOLO-P-ET AT SELECT SIRES  
GJPI 41 19%ILE  
RIVER VALLEY SAL SOLUTION-ET AT SELECT SIRES  
GJPI 39 23%ILE  
RIVER VALLEY SALSHOCKER-ET AT SEMEX ALLIANCE  
GJPI 77 46%ILE  
RIVER VALLEY SAL STRIKER-ET AT SELECT SIRES  
GJPI 180 87%ILE  
RIVER VALLEY SAL SIZZLER-ET AT SELECT SIRES  
GJPI 181 89%ILE

SISTER(S):  
RIVER VALLEY CARRIER SALINA III-ET 86%  
3-01 305 3 24220 4.2 1006 3.0 731 102DCR 2521C  
RIVER VALLEY CARRIER SALINA II-ET 87%  
4-05 305 3 27180 3.5 957 3.2 875 102DCR 2741C  
RIVER VALLEY CARRIER SALINA IV-ET 84%  
3-03 305 3 23870 4.5 1064 3.2 767 102DCR 2647C  
RIVER VALLEY VALENTINO SALINA I-ET 90%  
3-05 365 3 32189 4.2 1353 3.5 1136 DHIR 3740C  
RANKS ON THE TOP 1-1/2% LIST FOR JPI  
RIVER VALLEY KYROS SALINA-ET 87%  
2-08 296 3 18790 4.8 898 3.8 709 102DCR 2421C  
RIVER VALLEY ALLSTAR SALINA I-ET 86%  
1-09 305 3 14860 5.5 820 3.5 524 100DCR 1811C  
RIVER VALLEY RENEGADE SALINA-ET 85%  
1-11 305 3 19010 4.5 850 3.5 673 100DCR 2292C  
RIVER VALLEY BUNGEE SALINA III-ET 87%  
1-09 305 3 11580 4.8 553 3.6 412 100DCR 1424C  
RIVER VALLEY MERCHANT SALINA II-ET 87%  
1-09 305 3 13470 4.5 611 3.6 479 100DCR 1641C  
RIVER VALLEY DAVID SALINA 453-ET 83%  
RANKS ON THE TOP 1-1/2% LIST FOR JPI  
RIVER VALLEY FASTRACK SALINA 465-ET 85%  
RANKS ON THE TOP 1-1/2% LIST FOR JPI

ALL LYNNS LEGAL VISIONARY-ET  
USA 117222740 GT50K JH1C JH2F 29JE3761  
CDCB GPTA 04/01/2015 892DAUS 160HRDS 89%RIP  
98%R 1206M -0.07% 43F 96%ILE  
98%R 0.04% 51P 543CM\$ 514NM\$ 443FM\$ 400GM\$  
5.2PL -2.5DPR 0.4CCR 3.2HCR 2.87SCS  
AJCA 04/01/2015 261DAUS  
GPTAT 96%R 1.2 GJUI 13.0 GJPI 93%R 212

GABYS MAXIMUM SPICE-ET 85%  
USA 116027771 GT3K JH1F TATTOO G1508 / G1508  
DHIA HERD # 65-06-0092 CONTROL # 11  
2-02 305 2 16104 4.9 783 3.4 555 92DCR 1918C  
3-02 305 2 17980 5.2 935 3.5 630 97DCR 2177C  
5-01 227 2 10310 3.1 318 2.9 297 92DCR 917C  
305 2X ME AVG 3L 16527M 735F 548P 1851C  
PPA 128M -2F 7P / YD 269M 4F 9P  
CDCB GPTA 04/01/2015 2RECS 79%R 95%ILE  
81M 37F 18P 295CM\$ 271NM\$ 213FM\$ 289GM\$  
2.2PL 1.9DPR 2.1CCR 0.1HCR 3.09SCS  
AJCA 04/01/2015 GPTAT 75%R 0.4 GJUI -0.3  
GJPI 73%R 94

BW CARRIER-ET  
USA 113292756 GT 50K JH1C JH2F 11JE806  
CDCB GPTA 04/01/2015 6110DAUS 487HRDS 4%RIP  
99%R 640M -0.23% -17F 4%ILE  
99%R -0.10% 3P -94CM\$ -61NM\$ 16FM\$ -76GM\$  
0.9PL -0.1DPR -1.3CCR -0.2HCR 3.18SCS  
AJCA 04/01/2015 4067DAUS  
GPTAT 99%R 0.4 GJUI 3.1 GJPI 99%R -9

HEARTLAND ARTIST SALINA 91%  
USA 067041416 GT HD JH1F JH2F TATTOO / 1416  
DHIA HERD # 33-87-0722 CONTROL # 670  
1-11 305 3 18800 4.9 913 3.6 672 65DCR 2323C  
2-11 305 2 20810 4.4 906 3.5 729 101DCR V 2459C  
305 2X ME AVG 2L 22972M 1022F 799P 2718C  
PPA 2674M 97F 75P / YD 1969M 67F 60P  
CDCB GPTA 04/01/2015 2RECS 90%R 90%ILE  
599M 21F 19P 219CM\$ 219NM\$ 216FM\$ 215GM\$  
1.6PL 0.7DPR 1.0CCR -0.6HCR 3.03SCS  
AJCA 04/01/2015 GPTAT 85%R 0.6 GJUI 5.3  
GJPI 85%R 83

SIRE: ISDK JAS ARTIST GJPI 71 48%ILE  
SISTER(S):  
HEARTLAND MILITIA SHANELLE-ET 78%  
2-08 305 3 18420 4.4 811 3.7 680 95DCR 2241C  
HEARTLAND MILITIA SHANICE-ET 80%  
1-07 288 3 13860 4.1 570 3.5 483 92DCR 1581C

NEXT DAM:  
HEARTLAND JOHN SHANNON 88%  
3-01 289 3 21260 3.8 817 3.6 768 92DCR 2374C  
SIRE: FOREST GLEN BARBERS JOHN-ET GJPI 11 15%ILE

4TH DAM:  
BEACHY BERRETTA SPICE 92%  
8-06 305 3 28380 4.0 1126 3.4 962 92DCR 3133C



**SCIENTIFIC GOLD DISH RAE-ET, EX-90**  
Grandam of Lot 9049



**LOT 9197 S-S-I SHINE R 9197-P-RED-ET HO840003012130466**

BORN 07/11/2013 TAG: 9197 P5 9K  
FEMALE 100%RHA-NA PO

HEARTLAND JERSEYS OWNER  
SENECA, KS

PTA +517M -29F +15P 73%R 12/2014  
PTA +19NM -.19%F +.00%P  
PTA +.9PL 2.94SCS -.1DPR 7.5%DCE  
PTA +1.59T +1.08UDC +1.17FLC 73%R 12/2014  
GTPI +1785G

SANDY-VALLEY COLT P-RED-TW PC TV P8 50K  
HOUSA000068731810 100%RHA-NA PC TV TL TY TD

PTA +85M -53F +3P 99%R 12/2014  
PTA +73NM -.23%F +.00%P 78%US  
PTA +4.0PL 2.83SCS +2.3DPR 6.4%DCE  
PTA +.54T +.99UDC +.89FLC 98%R 12/2014  
PTPI +1800G

BRED AFTER: 01/28/2015 DUE AFTER: 11/03/2015 TO  
HEARTLAND ZIPPER DEXTER-ET  
USA 067342693  
CDCB GPTA 03/03/2015  
67%R 636M -0.01% 28F 75%ILE  
68%R 0.01% 26P 309CM\$ 296NM\$ 266FM\$ 333GM\$  
1.7PL 2.5DPR 1.4CCR 0.7HCR 2.98SCS  
AJCA 03/03/2015 ODAUS  
GPTAT 65%R 0.6 GJUI 7.1 GJPI 63%R 137

PINE-TREE MINT SHARLA-ET 50K  
HOUSA000063651463 100%RHA-NA  
DOM 01/10/2007

PTA +585M +20F +14P 89%R 12/2014  
PTA +314NM -.01%F -.02%P  
PTA +4.2PL 2.79SCS +1.1DPR 7.2%DCE  
PTA +2.26T +1.19UDC +1.89FLC 89%R 12/2014  
GTPI +2125G

SISTER(S):  
S-S-I ERNHRT RACE 8562-ET TP  
SELLING AS LOT 8562  
S-S-I MAG RAYBEAM 9049-ET RC  
SELLING AS LOT 9049  
S-S-I PREDEST RAZOR 9147-ET  
SELLING AS LOT 9147  
S-S-I SHINE 124 10492-ET  
SELLING AS LOT 10492

SIRE:  
PINE-TREE COLT SHINE-ET P9 50K  
HOUSA000069170045 100%RHA-NA RC TV TL TY TD  
09/13/2011

PTA +291M -23F +6P 79%R 12/2014  
PTA +293NM -.14%F -.01%P100%US  
PTA +6.0PL 2.53SCS +2.5DPR 5.7%DCE  
PTA +1.85T +1.71UDC +1.97FLC 78%R 12/2014  
GTPI +2128G

DAM:  
OUR-FAVORITE DEVIOUS RAE-ET RC P P7 50K  
HOUSA000141507828 100%RHA-NA RC PO  
2-07 82 VVV+G 09/17/2011

PTA +26M -20F +16P 81%R 12/2014  
PTA +2NM -.09%F +.06%P  
PTA +.3PL 2.93SCS +.9DPR 7.6%DCE  
PTA +.85T -.02UDC +1.05FLC 82%R 12/2014

AGE X DAYS MILK DCRM % FAT % PRT DCRC  
\*\*\* 2-01 3 305 25940 97 2.7 703 3.3 855 91  
365 30930 97 2.7 835 3.3 1020 91

SANDY-VALLEY COLT P-RED-TW PC TV P8 50K  
HOUSA000068731810 100%RHA-NA PC TV TL TY TD

PTA +85M -53F +3P 99%R 12/2014  
PTA +73NM -.23%F +.00%P 78%US  
PTA +4.0PL 2.83SCS +2.3DPR 6.4%DCE  
PTA +.54T +.99UDC +.89FLC 98%R 12/2014  
PTPI +1800G

SCIENTIFIC GOLD DISH RAE-ET RC T 50K  
HOUSA000138106951 100%RHA-NA RC TV TL  
7-03 90 EEEEV DOM 12/17/2006

PTA -451M +7F +10P 91%R 12/2014  
PTA +55NM +.10%F +.10%P  
PTA -.6PL 2.94SCS +1.1DPR 7.9%DCE  
PTA +1.28T +.39UDC +1.04FLC 91%R 12/2014  
GTPI +1809G

AGE X DAYS MILK DCRM % FAT % PRT DCRC  
\*\*\* 2-05 3 305 29530 97 4.0 1180 3.3 978 97  
365 35210 97 4.1 1427 3.4 1187 97  
\*\*\* 6-10 3 305 39320 97 3.8 1479 3.0 1175 97  
365 44700 97 3.8 1717 3.0 1363 97  
LIFE 1145 110650 4.1 4586 3.4 3742



**SCIENTIFIC GOLD DISH RAE-ET**  
Grandam of Lot 9049



**SCIENTIFIC DEBUTANTE RAE-ET**  
Great-Grandam of Lot 9049

# HEARTLAND



## JERSEYS INC.

Complete Dispersal



**S-S-I MITEY 7417-RED-ET, VG 85**  
Dam of Lot 9201



**SOUTHLAND LAWN B MASSIA9**  
Grandam of Lot 9201

### LOT 9201 S-S-I SHINE 7417 9201-P-ET HO840003012130470

BORN 07/09/2013	TAG: 9201	P8 9K	HEARTLAND JERSEYS	OWNER
FEMALE	99%RHA-I RC PO		SENECA, KS	

PTA -49M -10F +6P 72%R 12/2014	
PTA +196NM -.03%F +.03%P	
PTA +3.9PL 2.74SCS +.8DPR 6.3%DCE	
PTA +1.51T +1.47UDC +.80FLC 70%R 12/2014	
	GTPI +1946G

SANDY-VALLEY COLT P-RED-TW PC TV	P8 50K
HOUSA000068731810	100%RHA-NA PC TV TL TY TD

PTA +85M -53F +3P 99%R 12/2014	
PTA +73NM -.23%F +.00%P 78%US	
PTA +4.0PL 2.83SCS +2.3DPR 6.4%DCE	
PTA +.54T +.99UDC +.89FLC 98%R 12/2014	
	PTPI +1800G

PINE-TREE MINT SHARLA-ET	50K
HOUSA000063651463	100%RHA-NA
DOM	01/10/2007

PTA +585M +20F +14P 89%R 12/2014	
PTA +314NM -.01%F -.02%P	
PTA +4.2PL 2.79SCS +1.1DPR 7.2%DCE	
PTA +2.26T +1.19UDC +1.89FLC 89%R 12/2014	
	GTPI +2125G

WEST PORT ARRON DOON MITEY	HD
HOCAN000008930027	100%RHA-NA RC PO TV TL TY
CAN 02Y GP 82	02/10/2007

PTA -552M +18F -4P 99%R 12/2014	
PTA +34NM +.16%F +.06%P 40%US	
PTA -.7PL 2.76SCS -2.2DPR 7.3%DCE	
PTA +.93T +.49UDC +1.19FLC 98%R 12/2014	
	GTPI +1667G

SOUTHLAND LAWN B MASSIA9 RC	50K
HONLD000519168521	97%RHA-I RC
	09/18/2008

PTA -135M -30F +4P 82%R 12/2014	
PTA -21NM -.10%F +.03%P	
PTA +1.9PL 3.17SCS -.4DPR 8.3%DCE	
PTA -.09T +.24UDC -.51FLC 75%R 12/2014	
	GTPI +1552G

BRED AFTER: 10/20/2014 DUE AFTER: 07/26/2015 TO HEARTLAND ZIPPER DEXTER-ET	
USA 067342693	
CDCB GPTA 03/03/2015	
67%R 636M -0.01% 28F 75%ILE	
68%R 0.01% 26P 309CM\$ 296NM\$ 266FM\$ 333GM\$	
1.7PL 2.5DPR 1.4CCR 0.7HCR 2.98SCS	
AJCA 03/03/2015 ODAUS	
GPTAT 65%R 0.6 GJUI 7.1 GJPI 63%R 137	

SISTER(S):  
S-S-I SHINE 7417 9206-P-ET RC PO  
SELLING AS LOT 9206  
S-S-I SHINE 7417 9209-P-ET RC PO  
SELLING AS LOT 9209

SIRE:	
PINE-TREE COLT SHINE-ET	P9 50K
HOUSA000069170045	100%RHA-NA RC TV TL TY TD
	09/13/2011

PTA +291M -23F +6P 79%R 12/2014	
PTA +293NM -.14%F -.01%P100%US	
PTA +6.0PL 2.53SCS +2.5DPR 5.7%DCE	
PTA +1.85T +1.71UDC +1.97FLC 78%R 12/2014	
	GTPI +2128G

DAM:	
S-S-I MITEY 7417-RED-ET	P5 50K
HO840003008328815	98%RHA-I PP
2-07 85 ++VVV	04/04/2011

PTA -255M -12F -7P 79%R 12/2014	
PTA -20NM -.01%F +.00%P	
PTA +1.4PL 3.06SCS -.8DPR 8.0%DCE	
PTA +.79T +.83UDC +.30FLC 75%R 12/2014	
	GTPI +1611G





**S-S-I MITEY 7417-RED-ET, VG 85**  
Dam of Lot 9206



**LOT 9206 S-S-I SHINE 7417 9206-P-ET HO840003012130475**

BORN 07/13/2013 TAG: 9206 P7 9K  
FEMALE 99%RHA-I RC PO

HEARTLAND JERSEYS OWNER  
SENECA, KS

PTA +119M -19F -4P 72%R 12/2014  
PTA +96NM -.10%F -.03%P  
PTA +3.0PL 2.90SCS +1.7DPR 6.1%DCE  
PTA +1.40T +1.19UDC +1.07FLC 70%R 12/2014  
GTPI +1872G

BRED: 07/17/2014 DUE: 04/22/2015  
CARRYING A JERSEY EMBRYO Sired BY WILSONVIEW M/Z  
STORMY-ET AND OUT OF HEARTLAND JIMMY TUCSON-ET.  
PEDIGREE ON NEXT PAGE.

SISTER(S):  
S-S-I SHINE 7417 9201-P-ET RC PO  
SELLING AS LOT 9201  
S-S-I SHINE 7417 9209-P-ET RC PO  
SELLING AS LOT 9209

SIRE:  
PINE-TREE COLT SHINE-ET P9 50K  
HOUSA000069170045 100%RHA-NA RC TV TL TY TD  
09/13/2011  
PTA +291M -23F +6P 79%R 12/2014  
PTA +293NM -.14%F -.01%P100%US  
PTA +6.0PL 2.53SCS +2.5DPR 5.7%DCE  
PTA +1.85T +1.71UDC +1.97FLC 78%R 12/2014  
GTPI +2128G

DAM:  
S-S-I MITEY 7417-RED-ET P5 50K  
HO840003008328815 98%RHA-I PP  
2-07 85 ++VVV 04/04/2011  
PTA -255M -12F -7P 79%R 12/2014  
PTA -20NM -.01%F +.00%P  
PTA +1.4PL 3.06SCS -.8DPR 8.0%DCE  
PTA +.79T +.83UDC +.30FLC 75%R 12/2014  
GTPI +1611G

SANDY-VALLEY COLT P-RED-TW PC TV P8 50K  
HOUSA000068731810 100%RHA-NA PC TV TL TY TD  
PTA +85M -53F +3P 99%R 12/2014  
PTA +73NM -.23%F +.00%P 78%US  
PTA +4.0PL 2.83SCS +2.3DPR 6.4%DCE  
PTA +.54T +.99UDC +.89FLC 98%R 12/2014  
PTPI +1800G

PINE-TREE MINT SHARLA-ET 50K  
HOUSA000063651463 100%RHA-NA  
DOM 01/10/2007  
PTA +585M +20F +14P 89%R 12/2014  
PTA +314NM -.01%F -.02%P  
PTA +4.2PL 2.79SCS +1.1DPR 7.2%DCE  
PTA +2.26T +1.19UDC +1.89FLC 89%R 12/2014  
GTPI +2125G

WEST PORT ARRON DOON MITEY HD  
HOCAN000008930027 100%RHA-NA RC PO TV TL TY  
CAN 02Y GP 82 02/10/2007  
PTA -552M +18F -4P 99%R 12/2014  
PTA +34NM +.16%F +.06%P 40%US  
PTA -.7PL 2.76SCS -2.2DPR 7.3%DCE  
PTA +.93T +.49UDC +1.19FLC 98%R 12/2014  
GTPI +1667G

SOUTHLAND LAWN B MASSIA9 RC 50K  
HONLD000519168521 97%RHA-I RC  
09/18/2008  
PTA -135M -30F +4P 82%R 12/2014  
PTA -21NM -.10%F +.03%P  
PTA +1.9PL 3.17SCS -.4DPR 8.3%DCE  
PTA -.09T +.24UDC -.51FLC 75%R 12/2014  
GTPI +1552G



**SOUTHLAND LAWN B MASSIA9**  
Grandam of Lot 9206



**HEARTLAND JIMMIE TUCSON-ET**  
Dam of Embryo



**HEARTLAND NATHAN TEXAS-ET**  
Grandam of Embryo



**HEARTLAND IMPRESS TOPANGA-ET**  
Sister to the Dam of Embryo



**HEARTLAND MOR TULSA**  
Great-Grandam of Embryo



**HEARTLAND MANNIX TYNE**  
Fourth Dam of Embryo

## EMBRYO CARRIED BY LOT 9206

EFI 7.0%

HEARTLAND JERSEYS

OWNER

SENECA, KS

PA 368M 19F 23P  
 302CM\$ 280NM\$ 226FM\$  
 PA TYPE 1.4 JPI 34%R 109  
 ST SR DF RA RW RL FA  
 0.5 0.1 1.0 L0.3 0.1 P0.4 S0.4  
 FU RH RUW UC UD TP TL  
 1.0 1.7 1.3 0.5 S1.2 C0.4 L0.1

ALL LYNNS VALENTINO MARVEL  
 USA 117422971 GT50K JH1C JH2F 11JE1118  
 CDCB GPTA 04/01/2015 944DAUS 55HRDS 96%RIP  
 98%R 754M 0.03% 43F 79%ILE  
 98%R -0.01% 26P 397CM\$ 388NM\$ 368FM\$ 294GM\$  
 4.2PL -1.7DPR -1.0CCR -0.8HCR 2.88SCS  
 AJCA 04/01/2015 62DAUS  
 GPTAT 88%R 1.3 GJUI 20.5 GJPI 91%R 141

SISTER(S):  
 HEARTLAND LOUIE TOLEDO 83%  
 HEARTLAND DANDY TAYLOR{4}-ET 80%  
 1-11 305 2 14580 4.8 706 4.0 589 101DCR 1949C

GR WILSONVIEW GARDEN SUNDAY{3}-ET 88%  
 USA 067191495 GT3K JH1F  
 DHIA HERD # 92-23-0233 CONTROL # 1495  
 1-10 305 2 20350 4.9 1006 3.5 708 101DCR 2447C  
 3-00 305 2 22550 4.4 986 3.5 797 102DCR 2682C  
 4-02 305 2 20820 4.3 893 3.5 720 102DCR 2425C  
 305 2X ME AVG 3L 23674M 1069F 829P 2809C  
 PPA 3475M 155F 118P / YD 2321M 112F 76P  
 CDCB GPTA 04/01/2015 4RECS 79%R 97%ILE  
 918M 37F 30P 316CM\$ 312NM\$ 300FM\$ 244GM\$  
 3.2PL -0.7DPR -1.4CCR -0.2HCR 2.99SCS  
 AJCA 04/01/2015 GPTAT 70%R 0.6 GJUI 2.3  
 GJPI 71%R 122

SIRE:  
 WILSONVIEW M/Z STORMY{4}-ET  
 USA 118313241 GT8K JH1C JH2F 97JE113  
 CDCB GPTA 04/01/2015  
 68%R 641M 0.10% 49F 90%ILE  
 70%R 0.04% 31P 479CM\$ 454NM\$ 394FM\$ 362GM\$  
 5.0PL -1.1DPR -1.1CCR 0.1HCR 2.84SCS  
 AJCA 04/01/2015 ODAUS  
 GPTAT 65%R 1.3 GJUI 15.1 GJPI 64%R 165

FOREST GLEN VD JADES JIMMIE-ET  
 USA 112894928 GT 50K JH1C JH2F 14JE408  
 CDCB GPTA 04/01/2015 1505DAUS 284HRDS 7%RIP  
 99%R 78M -0.15% -26F 14%ILE  
 99%R 0.05% 13P 38CM\$ 20NM\$ -23FM\$ 9GM\$  
 0.4PL -0.6DPR 0.1CCR -0.1HCR 3.02SCS  
 AJCA 04/01/2015 763DAUS  
 GPTAT 98%R 0.7 GJUI 3.0 GJPI 98%R 18

DAM:  
 HEARTLAND JIMMIE TUCSON-ET  
 USA 067231852 GT3K JH1F TATTOO / 1852  
 DHIA HERD # 48-89-0168 CONTROL # 1852  
 1-09 305 3 18560 4.8 887 3.9 725 94DCR 2427C  
 2-11 305 3 19050 4.7 898 4.0 768 94DCR 2506C  
 4-04 305 3 19080 4.9 936 3.9 742 96DCR 2528C  
 305 2X ME AVG 3L 19603M 940F 782P 2591C

HEARTLAND NATHAN TEXAS-ET 95%  
 USA 067041437 GT 50K JH1F JH2F  
 DHIA HERD # 48-89-0168 CONTROL # 1437  
 1-08 305 3 20350 4.3 882 3.7 750 91DCR 2452C  
 2-10 305 3 21850 4.6 1008 3.9 843 93DCR 2785C  
 3-11 305 3 26340 4.3 1130 3.8 991 92DCR 3185C  
 5-01 305 3 25940 4.6 1185 3.7 963 94DCR 3232C  
 7-00 183 3 17610 4.8 844 3.5 610 79DCR 2108C  
 305 2X ME AVG 5L 21944M 1006F 828P 2737C  
 PPA 1775M 29F 70P / YD 974M 28F 44P  
 CDCB GPTA 04/01/2015 5RECS 87%R 77%ILE  
 172M 4F 12P 163CM\$ 149NM\$ 115FM\$ 56GM\$  
 2.6PL -2.8DPR -1.8CCR -0.2HCR 2.94SCS  
 AJCA 04/01/2015 GPTAT 80%R 1.2 GJUI 18.0  
 GJPI 80%R 55

1-11 86% 3-02 88%  
 ST SR DF RA RW RL FA FU RH RUW UC UD TP TL RTR RTS  
 23 19 45 28 45 20 22 38 48 39 40 26 39 32  
 PPA 282M -22F 40P / YD -47M -25F 25P  
 CDCB GPTA 04/01/2015 3RECS 79%R 65%ILE  
 95M -11F 14P 125CM\$ 105NM\$ 58FM\$ 81GM\$  
 1.5PL -0.6DPR 0.2CCR 0.0HCR 2.98SCS  
 AJCA 04/01/2015 GPTAT 74%R 1.4 GJUI 15.5  
 GJPI 73%R 52

HEARTLAND NATHAN TEXAS-ET 95%  
 USA 067041437 GT 50K JH1F JH2F  
 DHIA HERD # 48-89-0168 CONTROL # 1437  
 1-08 305 3 20350 4.3 882 3.7 750 91DCR 2452C  
 2-10 305 3 21850 4.6 1008 3.9 843 93DCR 2785C  
 3-11 305 3 26340 4.3 1130 3.8 991 92DCR 3185C  
 5-01 305 3 25940 4.6 1185 3.7 963 94DCR 3232C  
 7-00 183 3 17610 4.8 844 3.5 610 79DCR 2108C  
 305 2X ME AVG 5L 21944M 1006F 828P 2737C  
 PPA 1775M 29F 70P / YD 974M 28F 44P  
 CDCB GPTA 04/01/2015 5RECS 87%R 77%ILE  
 172M 4F 12P 163CM\$ 149NM\$ 115FM\$ 56GM\$  
 2.6PL -2.8DPR -1.8CCR -0.2HCR 2.94SCS  
 AJCA 04/01/2015 GPTAT 80%R 1.2 GJUI 18.0  
 GJPI 80%R 55

BROTHER(S):  
 HEARTLAND MERCHANT TOPEKA-ET AT SELECT SIRES  
 GJPI 61 38%ILE  
 HEARTLAND MERCHANT TAHOE-ET AT SELECT SIRES  
 GJPI 39 23%ILE  
 HEARTLAND MRCHNT TORONTO-ET AT GENEX / CRI  
 GJPI 52 26%ILE  
 HEARTLAND IMPRESS TROY-ET AT SELECT SIRES  
 GJPI 128 69%ILE  
 HEARTLAND FASTRACK THOR-ET AT ACCELERATED GENETICS  
 GJPI 103 57%ILE  
 HEARTLAND FASTRACK TITANIUM-ET AT SELECT SIRES  
 GJPI 127 73%ILE  
 HEARTLAND IRWIN TEXAS-ET AT SELECT SIRES  
 GJPI 142 81%ILE  
 HEARTLAND MARVEL TORNADO-ET AT SELECT SIRES  
 GJPI 110 60%ILE

SISTER(S):  
 HEARTLAND NATHAN TUSCANY-ET 83%  
 1-08 305 3 19670 5.5 1077 3.5 698 93DCR 2413C

NEXT DAM:  
 HEARTLAND MOR TULSA 90%  
 4-08 305 3 20090 5.6 1132 3.5 710 101DCR 2454C  
 SIRE: WILSONVIEW KHAN MORGAN-ET GJPI -9 10%ILE

4TH DAM:  
 HEARTLAND MANNIX TYNE 92%  
 7-05 305 3 24820 4.5 1112 3.6 896 92DCR 3021C

SISTER(S):  
 HEARTLAND MILITIA TYLER 90%  
 5-09 305 2 23210 4.8 1110 3.7 853 101DCR 2950C  
 HEARTLAND JIMMIE TENNESSEE 88%  
 3-01 305 3 20740 4.2 874 3.7 772 93DCR 2471C  
 HEARTLAND ARTIST TACOMA-ET 88%  
 4-04 305 3 28070 5.3 1481 3.5 970 93DCR 3352C  
 HEARTLAND MERCHANT TEMPLE-ET 84%  
 2-10 292 3 17370 4.2 732 3.6 621 95DCR 2032C  
 HEARTLAND IMPRESS TAMPA-ET 85%  
 1-07 305 3 21540 4.5 977 3.3 717 92DCR 2476C  
 HEARTLAND IMPRESS TOPANGA-ET 83%  
 1-09 305 3 18790 5.1 954 4.0 750 93DCR 2569C  
 HEARTLAND IMPRESS TULIP-ET 82%  
 1-10 292 3 12390 5.4 669 4.3 530 104DCR 1809C  
 HEARTLAND FASTRACK TEMPE-ET 85%  
 HEARTLAND IRWIN TASHA-ET 81%

RANKS ON THE TOP 1-1/2% LIST FOR JPI



**S-S-I MITEY 7417-RED-ET, VG 85**  
Dam of Lot 9209

**HEARTLAND**



**JERSEYS INC.**

Complete Dispersal

**LOT 9209 S-S-I SHINE 7417 9209-P-ET HO840003012130478**

BORN 07/14/2013 TAG: 9209 P8 9K  
FEMALE 99%RHA-I RC PO TL TD

HEARTLAND JERSEYS OWNER  
SENECA, KS

PTA +38M -15F +5P 72%R 12/2014  
PTA +214NM -.07%F +.02%P  
PTA +4.3PL 2.78SCS +.9DPR 6.5%DCE  
PTA +1.68T +2.02UDC +.95FLC 70%R 12/2014  
GTPI +1973G

SANDY-VALLEY COLT P-RED-TW PC TV P8 50K  
HOUSA000068731810 100%RHA-NA PC TV TL TY TD

PTA +85M -53F +3P 99%R 12/2014  
PTA +73NM -.23%F +.00%P 78%US  
PTA +4.0PL 2.83SCS +2.3DPR 6.4%DCE  
PTA +.54T +.99UDC +.89FLC 98%R 12/2014  
PTPI +1800G

BRED: 10/26/2014 DUE: 08/01/2015 TO  
HEARTLAND ACADEMY MARCUS  
USA 067342688  
CDCB GPTA 03/03/2015  
69%R 1079M -0.08% 36F 91%ILE  
70%R -0.05% 27P 368CM\$ 376NM\$ 393FM\$ 391GM\$  
3.6PL 2.1DPR 1.7CCR 1.3HCR 2.95SCS  
AJCA 03/03/2015 ODAUS  
GPTAT 69%R 0.9 GJUI 15.6 GJPI 66%R 166

PINE-TREE MINT SHARLA-ET 50K  
HOUSA000063651463 100%RHA-NA  
DOM 01/10/2007

PTA +585M +20F +14P 89%R 12/2014  
PTA +314NM -.01%F -.02%P  
PTA +4.2PL 2.79SCS +1.1DPR 7.2%DCE  
PTA +2.26T +1.19UDC +1.89FLC 89%R 12/2014  
GTPI +2125G

SISTER(S):  
S-S-I SHINE 7417 9201-P-ET  
SELLING AS LOT 9201  
S-S-I SHINE 7417 9206-P-ET  
SELLING AS LOT 9206

SIRE:  
PINE-TREE COLT SHINE-ET P9 50K  
HOUSA000069170045 100%RHA-NA RC TV TL TY TD  
09/13/2011  
PTA +291M -23F +6P 79%R 12/2014  
PTA +293NM -.14%F -.01%P100%US  
PTA +6.0PL 2.53SCS +2.5DPR 5.7%DCE  
PTA +1.85T +1.71UDC +1.97FLC 78%R 12/2014  
GTPI +2128G

WEST PORT ARRON DOON MITEY HD  
HOCAN000008930027 100%RHA-NA RC PO TV TL TY  
CAN 02Y GP 82 02/10/2007

PTA -552M +18F -4P 99%R 12/2014  
PTA +34NM +.16%F +.06%P 40%US  
PTA -.7PL 2.76SCS -2.2DPR 7.3%DCE  
PTA +.93T +.49UDC +1.19FLC 98%R 12/2014  
GTPI +1667G

DAM:  
S-S-I MITEY 7417-RED-ET P5 50K  
HO840003008328815 98%RHA-I PP  
2-07 85 ++VVV 04/04/2011  
PTA -255M -12F -7P 79%R 12/2014  
PTA -20NM -.01%F +.00%P  
PTA +1.4PL 3.06SCS -.8DPR 8.0%DCE  
PTA +.79T +.83UDC +.30FLC 75%R 12/2014  
GTPI +1611G

SOUTHLAND LAWN B MASSIA9 RC 50K  
HONLD000519168521 97%RHA-I RC  
09/18/2008

PTA -135M -30F +4P 82%R 12/2014  
PTA -21NM -.10%F +.03%P  
PTA +1.9PL 3.17SCS -.4DPR 8.3%DCE  
PTA -.09T +.24UDC -.51FLC 75%R 12/2014  
GTPI +1552G



**SOUTHLAND LAWN B MASSIA9**  
Grandam of Lot 9209

# HEARTLAND



## JERSEYS INC.

Complete Dispersal



**ROYLANE SHOT MINDY 2079-ET, VG 86**  
Grandam of Lot 9240



**SEAGULL-BAY OMAN MIRROR VG 86**  
Great-Grandam of Lot 9240

### LOT 9240 S-S-I FORK MAYSUN 9240-ET HO840003012130509

BORN 07/27/2013 TAG: 9240 P9 9K HEARTLAND JERSEYS OWNER  
FEMALE 100%RHA-NA SENECA, KS

PTA +644M +50F +31P 75%R 12/2014  
PTA +366NM +.10%F +.05%P  
PTA +1.0PL 2.85SCS +.1DPR 8.7%DCE  
PTA +1.27T +1.29UDC +.95FLC 75%R 12/2014  
GTPI +2104G

SANDY-VALLEY BOLTON-ET HD  
HOUSA000131823833 100%RHA-NA BY TV TL  
5-11 90 EE+V GM 4/11 09/11/2001

PTA +1387M +49F +34P 99%R 12/2014  
PTA +221NM -.01%F -.03%P 21%US  
PTA -.1PL 3.03SCS -4.0DPR 11.0%DCE  
PTA +1.43T +1.51UDC +1.10FLC 99%R 12/2014  
GTPI +1888

BRED: 12/11/2014 DUE: 09/16/2015 TO  
SEAGULL-BAY SUPERSIRE-ET P9 50K  
HOUSA000069981349 100%RHA-NA TR TV TL TY TD 7H011351  
3-07 87 VVVV 12/28/2010  
PTA +1936M +89F +62P 79%R 12/2014  
PTA +789NM +.07%F +.02%P100%US  
PTA +5.8PL 2.98SCS +.6DPR 5.5%DCE  
PTA +1.60T +.93UDC +.55FLC 77%R 12/2014  
GTPI +2558G

DE-SU 7012-ET IMP  
HOUSA000062720570 100%RHA-NA  
7-04 92 EEEEE GMD DOM 12/19/2005

PTA +1077M +14F +30P 94%R 12/2014  
PTA +268NM -.10%F -.01%P  
PTA +1.5PL 2.73SCS -.3DPR 8.5%DCE  
PTA +1.88T +1.71UDC +1.66FLC 94%R 12/2014  
GTPI +2083G

BRED USING SEXED SEMEN

SISTER(S):  
S-S-I PARTY 7739 10350-ET  
SELLING AS LOT 10350  
S-S-I PARTY 7739 10352-ET TL TD  
SELLING AS LOT 10352  
S-S-I TNGO 7739 10428-ET  
SELLING AS LOT 10428

AGE	X	DAYS	MILK	DCRM	%	FAT	%	PRT	DCRC
***	2-02	3	365	38340	99	3.1	1197	3.1	1171 87
***	6-06	3	305	41600	98	3.4	1413	2.8	1151 84
			365	49380	98	3.4	1695	2.8	1378 84
			3RD IA MILK						
			LIFE	992	112500	3.4	3839	2.9	3318

SIRE:  
DE-SU FORK-ET P9 50K  
HOUSA000064700342 100%RHA-NA TR TV TL TY TD  
4-09 92 EVEE 01/16/2008  
PTA +988M +49F +28P 99%R 12/2014  
PTA +300NM +.05%F -.01%P 92%US  
PTA +.6PL 2.66SCS -4.7DPR 11.4%DCE  
PTA +1.99T +2.41UDC +1.32FLC 95%R 12/2014  
GTPI +1972G

WELCOME PEOTI-ET P9 50K  
HOUSA000069207565 100%RHA-NA  
2-08 83 V++++ 11/10/2011  
PTA +1036M +63F +51P 80%R 12/2014  
PTA +534NM +.10%F +.08%P  
PTA +2.1PL 2.91SCS +2.2DPR 8.0%DCE  
PTA +.82T +.74UDC +.60FLC 81%R 12/2014  
GTPI +2047g

DAM:  
S-S-I PEOTI MASH 7739-ET P9 50K  
HO840003008897752 100%RHA-NA  
2-08 83 V++++ 11/10/2011  
PTA +1036M +63F +51P 80%R 12/2014  
PTA +534NM +.10%F +.08%P  
PTA +2.1PL 2.91SCS +2.2DPR 8.0%DCE  
PTA +.82T +.74UDC +.60FLC 81%R 12/2014  
GTPI +2320G

ROYLANE SHOT MINDY 2079-ET 50K  
HOUSA000066782907 100%RHA-NA  
3-05 86 VVVVV DOM 05/29/2009  
PTA +529M +55F +34P 88%R 12/2014  
PTA +575NM +.14%F +.07%P  
PTA +4.9PL 2.82SCS +3.6DPR 7.5%DCE  
PTA +1.32T +1.13UDC +.55FLC 89%R 12/2014  
GTPI +2393G

AGE	X	DAYS	MILK	DCRM	%	FAT	%	PRT	DCRC
***	1-11	3	305	23880	102	4.8	1137	3.5	824 90

AGE	X	DAYS	MILK	DCRM	%	FAT	%	PRT	DCRC
**	2-02	3	305	28730	90	4.4	1263	3.4	964 90X



**LOT 10016 S-S-I DTRMN 7715 10016-ET HO840003012559818**

BORN 08/11/2013 TAG: 10016 P9 77K  
 FEMALE 100%RHA-NA

HEARTLAND JERSEYS OWNER  
 SENECA, KS

PTA +483M +58F +24P 74%R 12/2014  
 PTA +488NM +.16%F +.04%P  
 PTA +4.0PL 3.01SCS +2.3DPR 6.3%DCE  
 PTA +.80T +1.04UDC -.01FLC 74%R 12/2014  
 GTPI +2221G

BRED: 09/11/2014 DUE: 06/17/2015  
 CARRYING A JERSEY EMBRYO Sired by RIVER VALLEY SAL  
 MEGASHOT-P AND OUT OF LAST CHANCE CRITIC MAYTAG-P-ET.  
 PEDIGREE ON NEXT PAGE.

SIRE:  
 RONELEE SHMRK DETERMINE-ET P9 50K  
 HOUSA000069716544 100%RHA-NA TV TL TY TD  
 11/07/2011

PTA +1398M +34F +28P 79%R 12/2014  
 PTA +452NM -.07%F -.06%P100%US  
 PTA +5.6PL 2.95SCS +.6DPR 5.4%DCE  
 PTA +1.39T +1.13UDC +.27FLC 79%R 12/2014  
 GTPI +2182G

DAM:  
 S-S-I COBRA SUNDOWN 7715-ET P9 50K  
 HO840003008897728 100%RHA-NA  
 3-01 82 V+GG+ 10/28/2011

PTA -241M +78F +25P 80%R 12/2014  
 PTA +542NM +.36%F +.13%P  
 PTA +3.2PL 2.95SCS +2.4DPR 6.0%DCE  
 PTA +.83T +.74UDC +.67FLC 81%R 12/2014  
 GTPI +2297G

AGE	X	DAYS	MILK	DCRM	%	FAT	%	PRT	DCRC
***	2-00	3	305	25940	97	4.6	1191	3.3	857 90
			365	31160	97	4.6	1429	3.4	1055 90

LADYS-MANOR PL SHAMROCK-ET P9 50K  
 HOUSA000068977120 100%RHA-NA TR TV TL TY TD  
 4-10 88 EVE+ GM 12/14 09/11/2009

PTA +1109M +48F +18P 99%R 12/2014  
 PTA +565NM +.03%F -.06%P 89%US  
 PTA +6.7PL 2.90SCS +2.5DPR 4.1%DCE  
 PTA +1.13T +1.17UDC +.06FLC 99%R 12/2014  
 GTPI +2304G

RONELEE OUTSIDE DABBLE-ET IMP  
 HOUSA000134644585 100%RHA-NA TV TL TY  
 6-08 91 EEEEE 2E GMD DOM 06/29/2003

PTA +762M -5F +17P 95%R 12/2014  
 PTA +255NM -.13%F -.02%P  
 PTA +4.8PL 2.86SCS +1.1DPR 7.9%DCE  
 PTA +1.37T +.81UDC +.72FLC 95%R 12/2014  
 GTPI +2004G

AGE	X	DAYS	MILK	DCRM	%	FAT	%	PRT	DCRC
***	2-00	3	365	37850	100	3.1	1168	2.9	1114 90
***	3-06	3	365	42250	100	3.6	1525	2.9	1236 89
***	5-03	3	305	38050	99	3.6	1378	2.9	1119 89
			365	44530	99	3.6	1612	2.9	1313 89
	LIFE	2021	185730		3.6	6757	3.0	5614	

WALHOWDON RUSSELL COBRA P9 50K  
 HOUSA000066618254 100%RHA-NA TR TV TL TY TD  
 4-09 90 EVEV 10/07/2009

PTA -444M +70F +15P 96%R 12/2014  
 PTA +490NM +.35%F +.11%P100%US  
 PTA +3.4PL 2.83SCS +3.4DPR 5.7%DCE  
 PTA +.20T -.06UDC +.06FLC 93%R 12/2014  
 GTPI +2206G

FUSTEAD AL SCOOPY-DO-ET 50K  
 HOUSA000140398933 100%RHA-NA  
 4-04 90 VEVVE 01/12/2010

PTA -285M +77F +15P 86%R 12/2014  
 PTA +480NM +.36%F +.10%P  
 PTA +2.8PL 2.98SCS +.5DPR 6.2%DCE  
 PTA +.52T +.41UDC +.16FLC 87%R 12/2014  
 GTPI +2095G

AGE	X	DAYS	MILK	DCRM	%	FAT	%	PRT	DCRC
***	1-10	2	305	19890	98	5.4	1075	3.5	700 98X
			365	23920	98	5.4	1296	3.6	854 98
***	4-02	3	305	28860	95	4.9	1425	3.4	972 94

# HEARTLAND



## JERSEYS INC.

Complete Dispersal



**LAST CHANCE ACADEMY MAYFLOWER**  
Grandam of Embryo

### EMBRYO CARRIED BY 10016

EFI 7.2%

HEARTLAND JERSEYS  
SENECA, KS

OWNER

PA 349M 57F 25P  
311CM\$ 285NM\$ 222FM\$  
PA TYPE 0.9 JPI 33%R 109  
ST SR DF RA RW RL FA  
0.8 0.9 0.8 L0.7 0.6 S0.3 S0.1  
FU RH RUW UC UD TP TL  
0.5 0.9 0.7 0.8 S0.2 C0.4 L0.3

SIRE:  
RIVER VALLEY SAL MEGASHOT-P  
JE840003012423864 GT80K JH1C JH2F 7JE5008  
CDCB GPTA 04/01/2015  
66%R 415M 0.23% 66F 58%ILE  
67%R 0.07% 27P 315CM\$ 289NM\$ 228FM\$ 188GM\$  
0.3PL -3.4DPR -2.2CCR 0.1HCR 2.98SCS  
AJCA 04/01/2015 ODAUS  
GPTAT 65%R 0.9 GJUI 5.1 GJPI 62%R 106

DAM:  
LAST CHANCE CRITIC MAYTAG-P-ET  
USA 067242156 GT8K JH1F JH2F  
DHIA HERD # 48-89-0168 CONTROL # 156

1-11 286 3 15726 6.2 969 4.1 637 RIP  
19416 1046 689 PME  
2-04 83%  
ST SR DF RA RW RL FA FU RH RUW UC UD TP TL RTR RTS  
33 32 28 22 34 36 30 36 38 35 38 33 33 22 38 28  
PPA -417M 114F 38P / YD -523M 125F 40P  
CDCB GPTA 04/01/2015 1RECS 76%R 96%ILE  
283M 48F 22P 307CM\$ 280NM\$ 215FM\$ 230GM\$  
1.1PL -1.0DPR -1.5CCR 0.7HCR 2.86SCS  
AJCA 04/01/2015 GPTAT 74%R 0.8 GJUI 10.2  
GJPI 70%R 112

RANKS ON THE TOP 1-1/2% LIST FOR JPI

BROTHER(S):  
LAST CHANCE CRITIC MAYDAY-ET AT ALTA GENETICS  
GJPI 152 73%ILE

SISTER(S):  
LAST CHANCE CRITIC MAYBELLINE-P-ET 84%  
RANKS ON THE TOP 1-1/2% LIST FOR JPI  
LAST CHANCE CRITIC MAYBEN-ET  
RANKS ON THE TOP 1-1/2% LIST FOR JPI  
LAST CHANCE PLUS MAYPOLE  
RANKS ON THE TOP 1-1/2% LIST FOR JPI

SUNSET CANYON MEGATRON-ET  
USA 117763696 GT50K JH1C JH2F 147JE6209  
CDCB GPTA 04/01/2015  
72%R 457M 0.24% 69F 81%ILE  
73%R 0.07% 28P 416CM\$ 390NM\$ 329FM\$ 294GM\$  
2.4PL -2.3DPR -1.8CCR -0.1HCR 2.97SCS  
AJCA 04/01/2015 ODAUS  
GPTAT 70%R 1.5 GJUI 9.5 GJPI 68%R 134

RIVER VALLEY ECLIPSE SALINA I-P-ET 85%  
USA 117770430 GT3K JH1F TATTOO RV280 / RV280  
DHIA HERD # 33-87-0722 CONTROL # 280  
1-09 274 3 9320 5.4 499 3.4 317 99DCR 1095C  
2-09 228 3 9470 4.7 449 3.4 325 99DCR 1123C  
305 2X ME AVG 2L 11756M 616F 413P 1427C  
PPA -2205M -50F -76P / YD -1314M -20F -44P  
CDCB GPTA 04/01/2015 2RECS 77%R 38%ILE  
-33M 13F 2P 12CM\$ 10NM\$ 6FM\$ -30GM\$  
0.2PL -1.8DPR -0.5CCR 1.6HCR 3.14SCS  
AJCA 04/01/2015 GPTAT 74%R 0.6 GJUI 2.8  
GJPI 71%R 3

SCHULTZ LEGAL CRITIC-P  
USA 117217618 GT 50K JH1C JH2F 11JE1098  
CDCB GPTA 04/01/2015 1080DAUS 133HRDS 76%RIP  
98%R 543M 0.05% 37F 59%ILE  
98%R 0.01% 22P 308CM\$ 294NM\$ 259FM\$ 200GM\$  
2.1PL -2.6DPR -2.4CCR 0.1HCR 2.85SCS  
AJCA 04/01/2015 534DAUS  
GPTAT 98%R 1.4 GJUI 20.2 GJPI 93%R 110

LAST CHANCE ACADEMY MAYFLOWER 91%  
USA 067199122 GT 3K JH1F  
DHIA HERD # 35-03-4575 CONTROL # 186  
2-00 305 2 17830 5.1 918 3.9 701 97DCR 2427C  
3-02 288 2 21260 5.0 1056 4.1 863 97DCR 2891C  
305 2X ME AVG 2L 22950M 1138F 912P 3088C  
PPA 2047M 154F 113P / YD 933M 102F 76P  
CDCB GPTA 04/01/2015 3RECS 77%R 93%ILE  
299M 27F 17P 260CM\$ 242NM\$ 201FM\$ 213GM\$  
2.1PL 0.0DPR -0.2CCR -0.2HCR 2.88SCS  
AJCA 04/01/2015 GPTAT 75%R 1.1 GJUI 19.2  
GJPI 72%R 102

SIRE: BW ACADEMY-ET GJPI 70 26%ILE

SISTER(S):  
LAST CHANCE LENNOX MARIGOLD 84%  
3-03 283 2 15600 4.4 688 3.7 572 97DCR 1894C

NEXT DAM:  
DA-VIEW KEVEN MARY-P 82%  
5-03 305 2 19550 5.5 1079 4.3 836 97DCR 2891C  
SIRE: FOREST GLEN HALLMARK KEVIN-P-ET  
GJPI -81 2%ILE

4TH DAM:  
DA-VIEW TERMINATOR MARY 80%  
2-02 301 2 14510 5.5 802 4.1 600 92DCR 2078C



**ROYLANE SHOT MINDY 2079-ET, VG 86**  
Grandam of Lot 10017

**HEARTLAND**



**JERSEYS INC.**

Complete Dispersal

**LOT 10017 S-S-I AVE 7271 10017-ET HO840003012559820**

BORN 08/11/2013 TAG: 10017 P9 77K  
FEMALE 99%RHA-I

HEARTLAND JERSEYS OWNER  
SENECA, KS

PTA +874M +23F +30P 74%R 12/2014  
PTA +446NM -.04%F +.01%P  
PTA +4.3PL 2.74SCS +2.1DPR 4.3%DCE  
PTA +1.47T +1.46UDC -.14FLC 73%R 12/2014  
GTPI +2242G

LADYS-MANOR PL SHAMROCK-ET P9 50K  
HOUSA000068977120 100%RHA-NA TR TV TL TY TD  
4-10 88 EVE+ GM 12/14 09/11/2009

PTA +1109M +48F +18P 99%R 12/2014  
PTA +565NM +.03%F -.06%P 89%US  
PTA +6.7PL 2.90SCS +2.5DPR 4.1%DCE  
PTA +1.13T +1.17UDC +.06FLC 99%R 12/2014  
GTPI +2304G

BRED: 01/14/2015 DUE: 10/20/2015 TO  
RIVER VALLEY JUDGES VERDICT-ET  
JE840003011049728 7JE5001  
CDCB GPTA 12/01/2014  
70%R -321M 0.11% 5F 23%ILE  
71%R 0.09% 4P 129CM\$ 107NM\$ 54FM\$ 94GM\$  
1.9PL 0.1DPR 0.2CCR 1.1HCR 3.04SCS  
AJCA 12/01/2014 ODAUS  
GPTAT 69%R 1.0 GJUI 17.0 GJPI 66%R 46

SLO-TRAIN BRUCE 3360 9K  
HOUSA000140539145 99%RHA-I  
4-07 87 EVVVV 01/09/2010

PTA +1453M +14F +41P 80%R 12/2014  
PTA +237NM -.15%F -.01%P  
PTA +.3PL 2.87SCS -.5DPR 7.0%DCE  
PTA +1.09T +.48UDC +.00FLC 80%R 12/2014  
GTPI +1949G

SISTER(S):  
S-S-I YANCE MARNIE 9128-ET  
SELLING AS LOT 9128

SIRE:  
SLO-TRAIN SHAMRCK AVENUE-ET P9 50K  
HOUSA000141498711 99%RHA-I TR TV TL TY TD  
10/10/2011

PTA +1409M +35F +36P 77%R 12/2014  
PTA +510NM -.07%F -.02%P 100%US  
PTA +4.7PL 2.85SCS +1.4DPR 5.4%DCE  
PTA +1.23T +1.32UDC +.17FLC 76%R 12/2014  
GTPI +2265G

AGE	X	DAYS	MILK	DCRM	%	FAT	%	PRT	DCRC	
***	1-11	3	359	34000	97	3.1	1047	3.1	1046	97
***	3-00	3	305	35820	97	3.2	1152	3.1	1101	97
			365	39970	97	3.3	1305	3.1	1245	97
***	4-04	3	286	36570	97	3.2	1173	2.9	1074	96
			LIFE	1022	111160		3.2	3556	3.0	3390

DAM:  
S-S-I BOOKEM MARINA 7271-ET P9 50K  
HO840003008328669 99%RHA-I  
2-05 84 VVG+ DOM 03/03/2011

PTA +1002M +37F +45P 81%R 12/2014  
PTA +577NM +.00%F +.06%P  
PTA +4.9PL 2.81SCS +3.0DPR 4.8%DCE  
PTA +1.59T +1.10UDC +.84FLC 82%R 12/2014  
GTPI +2432G

DE-SU 521 BOOKEM-ET P9 50K  
HOUSA000066636657 99%RHA-I TR TV TL TY TD  
3-08 86 VV+V GM 12/14 02/21/2009

PTA +1505M +35F +55P 99%R 12/2014  
PTA +607NM -.08%F +.04%P 81%US  
PTA +5.2PL 2.86SCS +.2DPR 3.2%DCE  
PTA +1.67T +1.28UDC +1.08FLC 99%R 12/2014  
GTPI +2405G

AGE	X	DAYS	MILK	DCRM	%	FAT	%	PRT	DCRC	
***	2-01	3	305	30450	97	3.5	1070	3.3	1006	91
			365	37290	97	3.4	1260	3.3	1242	91

ROYLANE SHOT MINDY 2079-ET 50K  
HOUSA000066782907 100%RHA-NA  
3-05 86 VVVVV DOM 05/29/2009

PTA +529M +55F +34P 88%R 12/2014  
PTA +575NM +.14%F +.07%P  
PTA +4.9PL 2.82SCS +3.6DPR 7.5%DCE  
PTA +1.32T +1.13UDC +.55FLC 89%R 12/2014  
GTPI +2393G

AGE	X	DAYS	MILK	DCRM	%	FAT	%	PRT	DCRC	
**	2-02	3	305	28730	90	4.4	1263	3.4	964	90X



**SEAGULL-BAY OMAN MIRROR VG 86**  
Great-Grandam of Lot 10017

# HEARTLAND



**JERSEYS INC.**

**Complete Dispersal**

## LOT 10019 RED-OAK-DB FORK 30 10019-ET HO840003012559823

BORN 08/13/2013 TAG: 10019 P9 9K  
FEMALE 100%RHA-NA

HEARTLAND JERSEYS OWNER  
SENECA, KS

PTA +639M +54F +17P 75%R 12/2014  
PTA +384NM +.12%F -.01%P  
PTA +3.3PL 2.69SCS -.7DPR 9.6%DCE  
PTA +1.32T +1.32UDC +.37FLC 75%R 12/2014  
GTPI +2075G

SANDY-VALLEY BOLTON-ET HD  
HOUSA000131823833 100%RHA-NA BY TV TL  
5-11 90 EE+V GM 4/11 09/11/2001

PTA +1387M +49F +34P 99%R 12/2014  
PTA +221NM -.01%F -.03%P 21%US  
PTA -.1PL 3.03SCS -4.0DPR 11.0%DCE  
PTA +1.43T +1.51UDC +1.10FLC 99%R 12/2014  
GTPI +1888

DE-SU 7012-ET IMP  
HOUSA000062720570 100%RHA-NA  
7-04 92 EEEEE GMD DOM 12/19/2005

PTA +1077M +14F +30P 94%R 12/2014  
PTA +268NM -.10%F -.01%P  
PTA +1.5PL 2.73SCS -.3DPR 8.5%DCE  
PTA +1.88T +1.71UDC +1.66FLC 94%R 12/2014  
GTPI +2083G

AGE	X	DAYS	MILK	DCRM %	FAT %	PRT	DCRC
***	2-02	3	365	38340	99	3.1	1171 87
***	6-06	3	305	41600	98	3.4	1413 2.8 1151 84
			365	49380	98	3.4	1695 2.8 1378 84
3RD IA MILK							
	LIFE	992	112500	3.4	3839	2.9	3318

LADYS-MANOR PL SHAMROCK-ET P9 50K  
HOUSA000068977120 100%RHA-NA TR TV TL TY TD  
4-10 88 EVE+ GM 12/14 09/11/2009

PTA +1109M +48F +18P 99%R 12/2014  
PTA +565NM +.03%F -.06%P 89%US  
PTA +6.7PL 2.90SCS +2.5DPR 4.1%DCE  
PTA +1.13T +1.17UDC +.06FLC 99%R 12/2014  
GTPI +2304G

RED-OAK-DB O MAN LEAD IMP  
HOUSA000136995874 100%RHA-NA  
4-05 85 +VGVV DOM 12/01/2005

PTA +400M +35F +26P 79%R 12/2014  
PTA +277NM +.08%F +.06%P  
PTA +1.7PL 3.08SCS +1.6DPR 7.7%DCE  
PTA +.08T -.59UDC +.37FLC 81%R 12/2014  
GTPI +1956G

AGE	X	DAYS	MILK	DCRM %	FAT %	PRT	DCRC
**	2-03	2	298	20820	92	4.1	861 3.2 668 92
***	3-02	2	305	21160	94	4.2	883 3.1 650 94
			323	22190	94	4.2	926 3.1 686 94
**	4-03	2	305	20720	91	4.2	864 3.3 692 91
			365	23290	91	4.1	965 3.4 781 91

BRED: 01/11/20154 DUE: 10/17/2015 TO  
HEARTLAND ZIPPER DEXTER-ET  
USA 067342693  
CDCB GPTA 03/03/2015  
67%R 636M -0.01% 28F 75%ILE  
68%R 0.01% 26P 309CM\$ 296NM\$ 266FM\$ 333GM\$  
1.7PL 2.5DPR 1.4CCR 0.7HCR 2.98SCS  
AJCA 03/03/2015 ODAUS  
GPTAT 65%R 0.6 GJUI 7.1 GJPI 63%R 137

SIRE:  
DE-SU FORK-ET P9 50K  
HOUSA000064700342 100%RHA-NA TR TV TL TY TD  
4-09 92 EEEV 01/16/2008

PTA +988M +49F +28P 99%R 12/2014  
PTA +300NM +.05%F -.01%P 92%US  
PTA +.6PL 2.66SCS -4.7DPR 11.4%DCE  
PTA +1.99T +2.41UDC +1.32FLC 95%R 12/2014  
GTPI +1972G

DAM:  
RED-OAK-DB SHAMROCK JAN-ET P9 6K  
HOUSA000141500876 100%RHA-NA  
2-02 83 ++++V 09/04/2011

PTA +542M +50F +19P 78%R 12/2014  
PTA +554NM +.12%F +.01%P  
PTA +6.7PL 2.92SCS +3.7DPR 6.2%DCE  
PTA +.61T +.66UDC -.16FLC 80%R 12/2014  
GTPI +2276G

AGE	X	DAYS	MILK	DCRM %	FAT %	PRT	DCRC
***	2-00	2	305	20810	95	4.4	922 3.0 630 95
			365	25230	95	4.5	1128 3.1 775 95



# HEARTLAND



## JERSEYS INC.

Complete Dispersal



**ROYLANE SHOT MINDY 2079-ET, VG 86**  
Grandam of Lot 10040

### LOT 10040 S-S-I YANCE 7706 10040-ET HO840003012559863

BORN 08/19/2013 TAG: 10040 P9 77K  
FEMALE 100%RHA-NA

PTA +473M +42F +19P 77%R 12/2014  
PTA +459NM +.10%F +.02%P  
PTA +4.7PL 2.88SCS +3.2DPR 5.6%DCE  
PTA +.68T +1.01UDC +.31FLC 76%R 12/2014  
GTPI +2224G

BRED AFTER: 01/28/2015 DUE AFTER: 11/03/2015 TO  
HEARTLAND ZIPPER DEXTER-ET  
USA 067342693  
CDCB GPTA 03/03/2015  
67%R 636M -0.01% 28F 75%ILE  
68%R 0.01% 26P 309CM\$ 296NM\$ 266FM\$ 333GM\$  
1.7PL 2.5DPR 1.4CCR 0.7HCR 2.98SCS  
AJCA 03/03/2015 ODAUS  
GPTAT 65%R 0.6 GJUI 7.1 GJPI 63%R 137

SIRE:  
COYNE-FARMS SHOTLE YANCE-ET 50K  
HOUSA000138877011 100%RHA-NA TR TV TL TY TD  
5-08 91 EEEV GM 12/13 09/26/2007  
PTA +1427M +59F +42P 93%R 12/2014  
PTA +433NM +.03%F -.01%P100%US  
PTA +1.8PL 3.22SCS +1.0DPR 7.9%DCE  
PTA +.79T +1.20UDC +.14FLC 92%R 12/2014  
GTPI +2185G

DAM:  
S-S-I KRAMER MCKAY 7706-ET P9 50K  
HO840003008897719 100%RHA-NA  
10/25/2011  
PTA +455M +46F +22P 80%R 12/2014  
PTA +428NM +.12%F +.03%P  
PTA +3.7PL 2.92SCS +2.7DPR 7.0%DCE  
PTA +.83T +.46UDC +.21FLC 78%R 12/2014  
GTPI +2161G

AGE X DAYS MILK DCRM % FAT % PRT DCRC  
\*\*\* 2-01 2 113 8720 4.3 372 3.0 265

HEARTLAND JERSEYS OWNER  
SENECA, KS

PICSTON SHUTTLE-ET HD  
HOGBR00000598172 100%RHA-NA TV TL TY  
GM 12/11 07/23/1999

PTA +519M +28F +12P 99%R 12/2014  
PTA +192NM +.04%F -.02%P 12%US  
PTA +.6PL 2.76SCS -.2DPR 8.1%DCE  
PTA +1.26T +.88UDC +.77FLC 99%R 12/2014  
GTPI +1916G

MILKWORTH MANFRED YADDA 50K  
HOUSA000127281274 00%RHA-NA  
3-03 86 VEVGV GMD DOM 04/11/1999

PTA +1412M +48F +49P 92%R 12/2014  
PTA +359NM -.02%F +.02%P  
PTA +1.5PL 3.25SCS +.0DPR 9.6%DCE  
PTA -.09T -.31UDC +.26FLC 90%R 12/2014  
GTPI +1988G

AGE X DAYS MILK DCRM % FAT % PRT DCRC  
\*\*\* 1-11 3 305 29780 99 4.0 1189 3.0 901 96  
365 35730 99 4.0 1435 3.1 1092 96  
\*\*\* 3-05 3 305 25980 100 4.3 1111 3.6 926 97  
365 31210 100 4.3 1334 3.6 1110 97  
\*\*\* 5-05 3 140 11140 3.7 414 2.9 320

DE-SU OBSERVER-ET P9 50K  
HOUSA000065917481 100%RHA-NA TR TV TL TY TD  
4-06 90 EVEV GM 12/14 11/07/2008

PTA +1110M +25F +33P 99%R 12/2014  
PTA +465NM -.06%F -.01%P 92%US  
PTA +4.9PL 2.91SCS +1.0DPR 6.4%DCE  
PTA +1.79T +2.29UDC -.48FLC 99%R 12/2014  
GTPI +2232G

ROYLANE SHOT MINDY 2079-ET 50K  
HOUSA000066782907 100%RHA-NA  
3-05 86 VVVVV DOM 05/29/2009  
PTA +529M +55F +34P 88%R 12/2014  
PTA +575NM +.14%F +.07%P  
PTA +4.9PL 2.82SCS +3.6DPR 7.5%DCE  
PTA +1.32T +1.13UDC +.55FLC 89%R 12/2014  
GTPI +2393G

AGE X DAYS MILK DCRM % FAT % PRT DCRC  
\*\* 2-02 3 305 28730 90 4.4 1263 3.4 964 90X



**SEAGULL-BAY OMAN MIRROR VG 86**  
Great-Grandam of Lot 10040

# HEARTLAND



**JERSEYS INC.**

**Complete Dispersal**

## LOT 10059 S-S-I SALVTRE 5822 10059-ET HO840003012559916

BORN 09/02/2013 TAG: 10059 P9 77K HEARTLAND JERSEYS OWNER  
 FEMALE 99%RHA-I SENECA, KS

PTA +1324M +56F +42P 73%R 12/2014  
 PTA +461NM +.03%F +.01%P  
 PTA +2.0PL 2.62SCS -1.5DPR 5.4%DCE  
 PTA +1.78T +.98UDC +1.07FLC 72%R 12/2014  
 GTPI +2208G

BRED: 12/12/2014 DUE: 09/17/2015 TO  
 DE-SU MG DAVINCI 11288-ET  
 H0000070626040 100% RHA TY  
 05/12/2012  
 PTA +1037M +82F +48P 78%R 12/2014  
 PTA +645NM +.16%F +.06%P 100%US  
 PTA +4.4PL 2.95SCS -2.0DPR 5.2%DCE  
 PTA +2.27T +1.93UDC +2.45FLC 77%R 12/2014  
 GTPI +2438G  
 BRED USING SEXED SEMEN

CO-OP 0-STYLE OMAN JUST-ET 50K  
 HOUSA000137611441 100%RHA-NA TR TV TL TY  
 GM 8/14 01/28/2006

PTA +1588M +22F +37P 99%R 12/2014  
 PTA +455NM -.14%F -.04%P 100%US  
 PTA +4.4PL 2.84SCS +2.2DPR 6.3%DCE  
 PTA +.55T +.28UDC +1.37FLC 99%R 12/2014  
 GTPI +2204G

AMMON-PEACHEY SHANA-ET 50K  
 HOUSA000066228180 100%RHA-NA  
 2-05 86 VVV+V DOM 04/18/2009

PTA +1190M +44F +35P 83%R 12/2014  
 PTA +406NM +.00%F +.00%P  
 PTA +2.9PL 2.94SCS -1.1DPR 7.0%DCE  
 PTA +2.01T +1.16UDC -.02FLC 84%R 12/2014  
 GTPI +2178G

SIRE:  
 OCD 0-STYLE SALVATORE-ET P9 50K  
 HO840003008316082 100%RHA-NA TV TL TY TD  
 11/24/2011

PTA +1835M +60F +50P 77%R 12/2014  
 PTA +519NM -.03%F -.02%P 100%US  
 PTA +2.5PL 2.89SCS -.3DPR  
 PTA +1.18T +.55UDC +.76FLC 77%R 12/2014  
 GTPI +2254G

DAM:  
 ANDERSTRUP SSI SNWM 5822-ET P9 50K  
 HOUSA000070119523 99%RHA-I BY  
 2-07 82 +V+++ 08/04/2011

PTA +1222M +64F +41P 80%R 12/2014  
 PTA +450NM +.07%F +.01%P  
 PTA +1.6PL 2.78SCS -1.6DPR 5.3%DCE  
 PTA +1.37T +.88UDC +1.57FLC 76%R 12/2014  
 GTPI +2163G

AGE X DAYS MILK DCRM % FAT % PRT DCRC  
 \*\*\* 1-10 3 305 24300 102 4.2 1012 3.2 779 90  
 358 28800 102 4.1 1180 3.2 923 90

AGE X DAYS MILK DCRM % FAT % PRT DCRC  
 \*\*\* 2-02 2 118 12060 4.0 486 3.0 358

FLEVO GENETICS SNOWMAN-ET HD  
 HONLD000388965513 100%RHA-NA TV TL  
 GM 12/14 01/14/2005

PTA +2316M +68F +68P 97%R 12/2014  
 PTA +501NM -.07%F -.01%P 12%US  
 PTA +.2PL 2.79SCS -3.0DPR  
 PTA +1.92T +1.01UDC +1.69FLC 97%R 12/2014  
 GTPI +2249G

ANDERSTRUP RAMOS CAMIL  
 HODNK003372303563 98%RHA-I  
 07/20/2007

PTA +301M +24F +19P 80%R 12/2014  
 PTA +234NM +.05%F +.04%P  
 PTA +1.9PL 2.88SCS -1.1DPR 7.8%DCE  
 PTA +.43T +.28UDC +.64FLC 77%R 12/2014  
 GTPI +1851G



Complete Dispersal

**LOT 10065 S-S-I SNOWMB 7887 10065-ET HO840003012559931**

BORN 08/30/2013 TAG: 10065 P9 77K  
 FEMALE 99%RHA-I

HEARTLAND JERSEYS OWNER  
 SENECA, KS

PTA +653M +28F +30P 73%R 12/2014  
 PTA +388NM +.01%F +.04%P  
 PTA +4.0PL 2.94SCS +.9DPR 4.4%DCE  
 PTA +1.50T +1.01UDC +1.00FLC 73%R 12/2014  
 GTPI +2154G

BRED: 02/20/2015 DUE: 11/26/2015 TO  
 HEARTLAND ZIPPER DEXTER-ET  
 USA 067342693  
 CDCB GPTA 03/03/2015  
 67%R 636M -0.01% 28F 75%ILE  
 68%R 0.01% 26P 309CM\$ 296NM\$ 266FM\$ 333GM\$  
 1.7PL 2.5DPR 1.4CCR 0.7HCR 2.98SCS  
 AJCA 03/03/2015 ODAUS  
 GPTAT 65%R 0.6 GJUI 7.1 CJPI 63%R 137

SIRE:  
 RONELEE SNOWMOBIL-ET P9 50K  
 HOUSA000069716530 100%RHA-NA TR TV TL TY TD  
 2-10 88 EVVV 09/01/2011

PTA +1812M +49F +50P 79%R 12/2014  
 PTA +512NM -.07%F -.02%P100%US  
 PTA +3.8PL 2.82SCS -1.5DPR 5.0%DCE  
 PTA +1.86T +1.44UDC +.85FLC 79%R 12/2014  
 GTPI +2273G

DAM:  
 S-S-I SUDAN MAEKO 7887-ET P9 50K  
 HO840003009554410 99%RHA-I  
 01/25/2012

PTA +369M +47F +25P 78%R 12/2014  
 PTA +423NM +.13%F +.06%P  
 PTA +3.8PL 2.86SCS +2.0DPR 6.4%DCE  
 PTA +.82T +.60UDC +1.13FLC 77%R 12/2014  
 GTPI +2167G

FLEVO GENETICS SNOWMAN-ET HD  
 HONLDD000388965513 100%RHA-NA TV TL  
 GM 12/14 01/14/2005

PTA +2316M +68F +68P 97%R 12/2014  
 PTA +501NM -.07%F -.01%P 12%US  
 PTA +.2PL 2.79SCS -3.0DPR  
 PTA +1.92T +1.01UDC +1.69FLC 97%R 12/2014  
 GTPI +2249G

RONELEE OUTSIDE DABBLE-ET IMP  
 HOUSA000134644585 100%RHA-NA TV TL TY  
 6-08 91 EEEEE 2E GMD DOM 06/29/2003

PTA +762M -5F +17P 95%R 12/2014  
 PTA +255NM -.13%F -.02%P  
 PTA +4.8PL 2.86SCS +1.1DPR 7.9%DCE  
 PTA +1.37T +.81UDC +.72FLC 95%R 12/2014  
 GTPI +2004G

AGE X DAYS	MILK	DCRM %	FAT %	PRT	DCRC
*** 2-00 3 365	37850	100 3.1	1168 2.9	1114	90
*** 3-06 3 365	42250	100 3.6	1525 2.9	1236	89
*** 5-03 3 305	38050	99 3.6	1378 2.9	1119	89
	365 44530	99 3.6	1612 2.9	1313	89
LIFE 2021	185730	3.6	6757 3.0	5614	

VA-EARLY-DAWN SUDAN CRI-ET 50K  
 HOUSA000062768990 100%RHA-NA TV TL TY  
 03/14/2006

PTA +1134M +79F +46P 98%R 12/2014  
 PTA +443NM +.14%F +.04%P 58%US  
 PTA +1.4PL 3.00SCS -1.4DPR 6.8%DCE  
 PTA +1.05T +.42UDC +1.24FLC 96%R 12/2014  
 GTPI +2147G

HURTGENLEA RAMOS MERCI-ET TY  
 HOUSA000065558099 99%RHA-I TY  
 6-02 88 EE+VV DOM 09/23/2008

PTA -874M +28F +4P 87%R 12/2014  
 PTA +283NM +.26%F +.13%P  
 PTA +3.6PL 2.83SCS +3.2DPR 6.6%DCE  
 PTA +.16T -.35UDC +.28FLC 87%R 12/2014  
 GTPI +1965G

AGE X DAYS	MILK	DCRM %	FAT %	PRT	DCRC
*** 2-04 2 305	22130	94 4.5	991 3.4	746	94
	365 26360	94 4.5	1191 3.5	918	94
*** 3-08 2 305	29320	94 4.7	1379 3.5	1023	94
	365 33980	94 4.6	1565 3.5	1202	94
*** 5-05 2 305	28390	95 4.3	1214 3.4	956	95
LIFE 1233	100040	4.5	4500 3.5	3523	

# HEARTLAND



**JERSEYS INC.**

**Complete Dispersal**

## LOT 10096 S-S-I MAURICE 7763 10096-ET HO840003012560065

BORN 08/25/2013 P9 77K  
FEMALE 99%RHA-NA TL TD

HEARTLAND JERSEYS OWNER  
SENECA, KS

PTA +353M +22F +21P 76%R 12/2014  
PTA +391NM +.04%F +.04%P  
PTA +4.0PL 2.68SCS +.7DPR 6.2%DCE  
PTA +1.01T +1.02UDC +1.22FLC 73%R 12/2014  
GTPI +2128G

CO-OP BOSSIDE MASSEY-ET 50K  
HOUSA000063026939 100%RHA-NA TV TL TY  
GM 12/14 02/05/2007  
PTA +741M +48F +40P 99%R 12/2014  
PTA +506NM +.08%F +.07%P 55%US  
PTA +2.8PL 2.66SCS +.7DPR 7.2%DCE  
PTA +.88T +1.22UDC +.56FLC 98%R 12/2014  
PTPI +2262G

BRED: 12/12/2014 DUE: 09/17/2015 TO  
DE-SU MG DAVINCI 11288-ET  
HO000070626040 100% RHA TY  
05/12/2012  
PTA +1037M +82F +48P 78%R 12/2014  
PTA +645NM +.16%F +.06%P 100%US  
PTA +4.4PL 2.95SCS -2.0DPR 5.2%DCE  
PTA +2.27T +1.93UDC +2.45FLC 77%R 12/2014  
GTPI +2438G  
**BRED USING SEXED SEMEN**

MOUNTFIELD EB MAJESTY 50K  
HOUSA000063999519 100%RHA-NA  
3-09 85 +V+GV 01/22/2008  
PTA +560M +38F +25P 85%R 12/2014  
PTA +306NM +.07%F +.03%P  
PTA +2.0PL 2.97SCS -1.1DPR 7.1%DCE  
PTA +.51T +.23UDC +.05FLC 84%R 12/2014  
GTPI +1932G

AGE	X	DAYS	MILK	DCRM %	FAT %	PRT	DCRC
***	2-02	2	365	27720	100 4.0	1098 3.4	944 100
***	3-04	2	365	32690	100 4.0	1298 3.3	1089 100
***	4-08	2	365	34500	99 3.8	1304 3.1	1067 99
***	6-00	2	286	21510	100 3.7	806 2.9	615 100
	LIFE		1545	126010		3.9 4904	3.2 4085

SIRE:  
MOUNTFIELD MSY MAURICE-ET P9 50K  
HOUSA000069398748 100%RHA-NA TR TV TL TY TD  
06/30/2010  
PTA +566M +55F +31P 89%R 12/2014  
PTA +534NM +.14%F +.06%P 100%US  
PTA +4.1PL 2.69SCS +.1DPR 5.7%DCE  
PTA +.60T +.89UDC +.44FLC 77%R 12/2014  
GTPI +2216G

LADYS-MANOR RD GRAFEETI-ET P9 50K  
HOUSA000068988032 99%RHA-NA TR TV TL TY TD  
GM 12/14 10/10/2009  
PTA +194M +57F +19P 97%R 12/2014  
PTA +545NM +.20%F +.05%P 100%US  
PTA +4.5PL 2.78SCS +.9DPR 6.8%DCE  
PTA +1.54T +1.88UDC +1.88FLC 94%R 12/2014  
GTPI +2310G

DAM:  
S-S-I GRAF MADDEN 7763-ET P9 50K  
HO840003008897776 99%RHA-NA  
3-00 82 V+G++ 11/25/2011  
PTA +542M +21F +22P 80%R 12/2014  
PTA +427NM +.00%F +.02%P  
PTA +4.3PL 2.75SCS +1.7DPR 5.2%DCE  
PTA +1.63T +1.55UDC +1.58FLC 81%R 12/2014  
GTPI +2225G

ROYOLA MAN-O-MAN 7030-ET 50K  
HO840003006972805 100%RHA-NA  
2-03 83 +VG++ 04/26/2010  
PTA -238M +4F +12P 86%R 12/2014  
PTA +123NM +.05%F +.08%P  
PTA +.1PL 2.95SCS +1.8DPR 7.0%DCE  
PTA +.78T +.87UDC +.67FLC 85%R 12/2014  
GTPI +1893G

AGE	X	DAYS	MILK	DCRM %	FAT %	PRT	DCRC
***	2-00	3	305	26130	97 3.3	865 3.0	776 90
			365	31730	97 3.3	1047 3.0	953 90

AGE	X	DAYS	MILK	DCRM %	FAT %	PRT	DCRC
***	2-00	3	305	27790	97 3.7	1032 3.2	903 91
			365	33010	97 3.7	1224 3.3	1078 91
***	3-07	3	136	13040		3.5 456	3.1 407



**ROYLANE SHOT MINDY 2079-ET, VG 86**  
Grandam of Lot 10097

**HEARTLAND**



**JERSEYS INC.**

Complete Dispersal

**LOT 10097 S-S-I SNOWMB 7368 10097-ET HO840003012560068**

BORN 08/27/2013 TAG: 10097 P9 77K  
FEMALE 100%RHA-NA

HEARTLAND JERSEYS OWNER  
SENECA, KS

PTA +805M +35F +25P 74%R 12/2014  
PTA +514NM +.02%F +.00%P  
PTA +6.2PL 2.76SCS +2.7DPR 4.9%DCE  
PTA +1.64T +1.28UDC +.96FLC 73%R 12/2014  
GTPI +2339G

FLEVO GENETICS SNOWMAN-ET HD  
HONLDO00388965513 100%RHA-NA TV TL  
GM 12/14 01/14/2005

PTA +2316M +68F +68P 97%R 12/2014  
PTA +501NM -.07%F -.01%P 12%US  
PTA +.2PL 2.79SCS -3.0DPR  
PTA +1.92T +1.01UDC +1.69FLC 97%R 12/2014  
GTPI +2249G

BRED AFTER: 01/28/2015 DUE AFTER: 11/03/2015 TO  
HEARTLAND ZIPPER DEXTER-ET  
USA 067342693  
CDCB GPTA 03/03/2015  
67%R 636M -0.01% 28F 75%ILE  
68%R 0.01% 26P 309CMS 296NM\$ 266FM\$ 333GMS  
1.7PL 2.5DPR 1.4CCR 0.7HCR 2.98SCS  
AJCA 03/03/2015 ODAUS  
GPTAT 65%R 0.6 GJUI 7.1 GJPI 63%R 137

RONELEE OUTSIDE DABBLE-ET IMP  
HOUSA000134644585 100%RHA-NA TV TL TY  
6-08 91 EEEEE 2E GMD DOM 06/29/2003

PTA +762M -5F +17P 95%R 12/2014  
PTA +255NM -.13%F -.02%P  
PTA +4.8PL 2.86SCS +1.1DPR 7.9%DCE  
PTA +1.37T +.81UDC +.72FLC 95%R 12/2014  
GTPI +2004G

SIRE:  
RONELEE SNOWMOBIL-ET P9 50K  
HOUSA000069716530 100%RHA-NA TR TV TL TY TD  
2-10 88 EVVV 09/01/2011  
PTA +1812M +49F +50P 79%R 12/2014  
PTA +512NM -.07%F -.02%P100%US  
PTA +3.8PL 2.82SCS -1.5DPR 5.0%DCE  
PTA +1.86T +1.44UDC +.85FLC 79%R 12/2014  
GTPI +2273G

AGE	X	DAYS	MILK	DCRM	%	FAT	%	PRT	DCRC
***	2-00	3	365	37850	100	3.1	1168	2.9	1114 90
***	3-06	3	365	42250	100	3.6	1525	2.9	1236 89
***	5-03	3	305	38050	99	3.6	1378	2.9	1119 89
				365	44530	99	3.6	1612	2.9 1313 89
	LIFE	2021	185730			3.6	6757	3.0	5614

DAM:  
S-S-I SHAMROCK MAGIC7368-ET P9 50K  
HO840003008328766 100%RHA-NA  
05/11/2011  
PTA +760M +45F +23P 81%R 12/2014  
PTA +585NM +.07%F +.00%P  
PTA +6.6PL 2.74SCS +4.2DPR 5.2%DCE  
PTA +1.36T +1.13UDC +.59FLC 79%R 12/2014  
GTPI +2406G

LADYS-MANOR PL SHAMROCK-ET P9 50K  
HOUSA000068977120 100%RHA-NA TR TV TL TY TD  
4-10 88 EVE+ GM 12/14 09/11/2009

PTA +1109M +48F +18P 99%R 12/2014  
PTA +565NM +.03%F -.06%P 89%US  
PTA +6.7PL 2.90SCS +2.5DPR 4.1%DCE  
PTA +1.13T +1.17UDC +.06FLC 99%R 12/2014  
GTPI +2304G

AGE	X	DAYS	MILK	DCRM	%	FAT	%	PRT	DCRC
***	1-11	3	305	19930	102	4.1	808	3.2	630 90

ROYLANE SHOT MINDY 2079-ET 50K  
HOUSA000066782907 100%RHA-NA  
3-05 86 VVVVV DOM 05/29/2009

PTA +529M +55F +34P 88%R 12/2014  
PTA +575NM +.14%F +.07%P  
PTA +4.9PL 2.82SCS +3.6DPR 7.5%DCE  
PTA +1.32T +1.13UDC +.55FLC 89%R 12/2014  
GTPI +2393G

AGE	X	DAYS	MILK	DCRM	%	FAT	%	PRT	DCRC
**	2-02	3	305	28730	90	4.4	1263	3.4	964 90X



**SEAGULL-BAY OMAN MIRROR VG 86**  
Great-Grandam of Lot 10097

# HEARTLAND



## JERSEYS INC.

Complete Dispersal



**JUNIPER OUTSIDE WISH-ET, EX 95**  
Fourth Dam of Lot 10101

### LOT 10101 S-S-I YANCE 7900 10101-ET HO840003012560094

BORN 09/01/2013 TAG: 10101 P8 77K HEARTLAND JERSEYS OWNER  
FEMALE 99%RHA-I SENECA, KS

PTA +1027M +53F +29P 76%R 12/2014  
PTA +301NM +.06%F -.01%P  
PTA +.8PL 3.01SCS -.1DPR 7.9%DCE  
PTA +.82T +.17UDC +.04FLC 75%R 12/2014  
GTPI +1990G

BRED: 12/11/2014 DUE: 09/16/2015 TO  
DE-SU MG DAVINCI 11288-ET  
HO000070626040 100% RHA TY  
05/12/2012  
PTA +1037M +82F +48P 78%R 12/2014  
PTA +645NM +.16%F +.06%P 100%US  
PTA +4.4PL 2.95SCS -2.0DPR 5.2%DCE  
PTA +2.27T +1.93UDC +2.45FLC 77%R 12/2014  
GTPI +2438G

BRED USING SEXED SEMEN

SISTER(S):  
S-S-I MOWGLI 7900 10148-ET  
SELLING AS LOT 10148

SIRE:  
COYNE-FARMS SHOTLE YANCE-ET 50K  
HOUSA000138877011 100%RHA-NA TR TV TL TY TD  
5-08 91 EEEV GM 12/13 09/26/2007  
PTA +1427M +59F +42P 93%R 12/2014  
PTA +433NM +.03%F -.01%P100%US  
PTA +1.8PL 3.22SCS +1.0DPR 7.9%DCE  
PTA +.79T +1.20UDC +.14FLC 92%R 12/2014  
GTPI +2185G

DAM:  
S-S-I BENATAR ASHES 7900-ET P9 50K  
HO840003009554423 99%RHA-I  
3-01 85 +VVVV 02/01/2012  
PTA +623M +48F +5P 76%R 12/2014  
PTA +404NM +.10%F -.06%P  
PTA +4.5PL 2.73SCS +.8DPR 6.1%DCE  
PTA +1.31T +.78UDC +1.14FLC 78%R 12/2014  
GTPI +2110G

PICSTON SHUTTLE-ET HD  
HOGBR000000598172 100%RHA-NA TV TL TY  
GM 12/11 07/23/1999  
PTA +519M +28F +12P 99%R 12/2014  
PTA +192NM +.04%F -.02%P 12%US  
PTA +.6PL 2.76SCS -.2DPR 8.1%DCE  
PTA +1.26T +.88UDC +.77FLC 99%R 12/2014  
GTPI +1916G

MILKWORTH MANFRED YADDA 50K  
HOUSA000127281274 00%RHA-NA  
3-03 86 VEVGV GMD DOM 04/11/1999  
PTA +1412M +48F +49P 92%R 12/2014  
PTA +359NM -.02%F +.02%P  
PTA +1.5PL 3.25SCS +.0DPR 9.6%DCE  
PTA -.09T -.31UDC +.26FLC 90%R 12/2014  
GTPI +1988G

AGE	X	DAYS	MILK	DCRM	%	FAT	%	PRT	DCRC
***	1-11	3	305	29780	99	4.0	1189	3.0	901 96
			365	35730	99	4.0	1435	3.1	1092 96
***	3-05	3	305	25980	100	4.3	1111	3.6	926 97
			365	31210	100	4.3	1334	3.6	1110 97
***	5-05	3	140	11140		3.7	414	2.9	320

BENNER BENATAR-ET P9 50K  
HOCAN00010918111 100%RHA-NA B/R TV TL TY TD  
4-04 90 EEEV 03/27/2010  
PTA +721M +53F +20P 90%R 12/2014  
PTA +453NM +.11%F +.00%P100%US  
PTA +3.4PL 2.89SCS +2.1DPR 6.0%DCE  
PTA +1.07T +1.22UDC +.72FLC 85%R 12/2014  
GTPI +2218G

JUNIPER ALEXANDER 7028-ET 50K  
HO840003006972803 99%RHA-I BY  
2-07 85 +V+VV 04/21/2010  
PTA -259M +35F -6P 79%R 12/2014  
PTA +323NM +.18%F +.01%P  
PTA +4.5PL 2.72SCS -.3DPR 7.6%DCE  
PTA +1.18T +1.27UDC +1.28FLC 79%R 12/2014  
GTPI +1984G



Complete Dispersal

**LOT 10143 S-S-I RACKET 7988 10143-ET HO840003013177295**

BORN 10/11/2013 TAG: 10143 P9 9K  
 FEMALE 99%RHA-I

HEARTLAND JERSEYS OWNER  
 SENECA, KS

PTA +999M +60F +46P 72%R 12/2014  
 PTA +483NM +.09%F +.06%P  
 PTA +2.5PL 3.10SCS +.3DPR 4.5%DCE  
 PTA +.64T -.14UDC +.76FLC 72%R 12/2014  
 GTPI +2175G

BRED: 12/04/2014 DUE: 09/09/2015 TO  
 DE-SU MG DAVINCI 11288-ET  
 H0000070626040 100% RHA TY  
 05/12/2012  
 PTA +1037M +82F +48P 78%R 12/2014  
 PTA +645NM +.16%F +.06%P 100%US  
 PTA +4.4PL 2.95SCS -2.0DPR 5.2%DCE  
 PTA +2.27T +1.93UDC +2.45FLC 77%R 12/2014  
 GTPI +2438G

BRED USING SEXED SEMEN

SIRE:  
 KINGS-RANSOM R RACKET-ET P9 50K  
 HOUSA000069764616 100%RHA-NA  
 04/09/2011

PTA +709M +60F +44P 78%R 12/2014  
 PTA +652NM +.14%F +.09%P 100%US  
 PTA +5.8PL 2.96SCS +.7DPR 5.1%DCE  
 PTA +1.01T +.99UDC +1.76FLC 78%R 12/2014  
 GTPI +2381G

DAM:  
 S-S-I SUDAN MIRACLE 7988-ET P9 50K  
 HO840003009554511 99%RHA-I  
 2-04 81 ++GG+ 03/27/2012

PTA +1029M +50F +40P 80%R 12/2014  
 PTA +427NM +.05%F +.03%P  
 PTA +2.9PL 2.96SCS +1.2DPR 6.3%DCE  
 PTA +.77T +.03UDC +.46FLC 81%R 12/2014  
 GTPI +2151G

AGE X DAYS MILK DCRM % FAT % PRT DCRC  
 \*\*\* 1-11 3 305 29310 102 3.4 1002 3.0 878 90

ROYLANE SOCRA ROBUST-ET P9 50K  
 HOUSA000064966739 100%RHA-NA TR TV TL TD  
 3-03 88 VVVV GM 12/14 12/23/2008

PTA +1143M +81F +49P 99%R 12/2014  
 PTA +767NM +.15%F +.06%P 98%US  
 PTA +6.3PL 3.06SCS +1.1DPR 3.8%DCE  
 PTA +.99T +.93UDC +1.21FLC 98%R 12/2014  
 GTPI +2504G

KINGS-RANSOM MANGO RANGO 50K  
 HOUSA000063477147 100%RHA-NA  
 2-10 87 VVVVV DOM 11/01/2006

PTA +334M +4F +15P 87%R 12/2014  
 PTA +283NM -.03%F +.02%P  
 PTA +4.2PL 2.86SCS +1.0DPR 6.8%DCE  
 PTA +.35T +.24UDC +2.02FLC 87%R 12/2014  
 GTPI +1951G

AGE X DAYS MILK DCRM % FAT % PRT DCRC  
 \*\* 2-00 3 305 28890 97 4.3 1240 3.1 897 90  
 365 34700 97 4.3 1485 3.1 1077 90  
 \*\*\* 6-01 3 333 31900 93 3.7 1171 3.1 993 85  
 \*\*\* 7-02 3 294 30760 96 3.7 1141 3.0 925 88  
 LIFE 1058 102540 3.9 4047 3.1 3174

VA-EARLY-DAWN SUDAN CRI-ET 50K  
 HOUSA000062768990 100%RHA-NA TV TL TY  
 03/14/2006

PTA +1134M +79F +46P 98%R 12/2014  
 PTA +443NM +.14%F +.04%P 58%US  
 PTA +1.4PL 3.00SCS -1.4DPR 6.8%DCE  
 PTA +1.05T +.42UDC +1.24FLC 96%R 12/2014  
 GTPI +2147G

HURTGENLEA RAMOS MERCI-ET TY  
 HOUSA000065558099 99%RHA-I TY  
 6-02 88 EE+VV DOM 09/23/2008

PTA -874M +28F +4P 87%R 12/2014  
 PTA +283NM +.26%F +.13%P  
 PTA +3.6PL 2.83SCS +3.2DPR 6.6%DCE  
 PTA +.16T -.35UDC +.28FLC 87%R 12/2014  
 GTPI +1965G

AGE X DAYS MILK DCRM % FAT % PRT DCRC  
 \*\*\* 2-04 2 305 22130 94 4.5 991 3.4 746 94  
 365 26360 94 4.5 1191 3.5 918 94  
 \*\*\* 3-08 2 305 29320 94 4.7 1379 3.5 1023 94  
 365 33980 94 4.6 1565 3.5 1202 94  
 \*\*\* 5-05 2 305 28390 95 4.3 1214 3.4 956 95  
 LIFE 1233 100040 4.5 4500 3.5 3523

# HEARTLAND



## JERSEYS INC.

Complete Dispersal



**JUNIPER OUTSIDE WISH-ET, EX 95**  
Fourth Dam of Lot 10148

### LOT 10148 S-S-I MOWGLI 7900 10148-ET HO840003013177387

BORN 10/15/2013 TAG: 10148 P9 9K HEARTLAND JERSEYS OWNER  
FEMALE 99%RHA-I SENECA, KS

PTA +834M +49F +20P 72%R 12/2014  
PTA +380NM +.07%F -.02%P  
PTA +2.2PL 2.77SCS -.1DPR 7.4%DCE  
PTA +1.91T +1.46UDC +1.40FLC 72%R 12/2014  
GTPI +2138G

BRED AFTER: 03/09/2015 DUE AFTER: 12/13/2015 TO  
HEARTLAND ACADEMY MARCUS  
USA 067342688  
CDCB GPTA 03/03/2015  
69%R 1079M -0.08% 36F 91%ILE  
70%R -0.05% 27P 368CM\$ 376NM\$ 393FM\$ 391GM\$  
3.6PL 2.1DPR 1.7CCR 1.3HCR 2.95SCS  
AJCA 03/03/2015 ODAUS  
GPTAT 69%R 0.9 GJUI 15.6 GJPI 66%R 166

WELCOME PEOTI-ET P9 50K  
HOUSA000069207565 100%RHA-NA TR TV TL TY TD  
2-01 85 V+V+ 02/11/2010

PTA +534M +41F +45P 95%R 12/2014  
PTA +297NM +.09%F +.12%P100%US  
PTA -.8PL 3.05SCS +.9DPR 6.8%DCE  
PTA +.50T +.18UDC +.84FLC 91%R 12/2014  
GTPI +2047G

ROYLANE SHOT MINDY 2079-ET  
HOUSA000066782907 100%RHA-NA  
3-05 86 VVVV DOM 05/29/2009

PTA +529M +55F +34P 88%R 12/2014  
PTA +575NM +.14%F +.07%P  
PTA +4.9PL 2.82SCS +3.6DPR 7.5%DCE  
PTA +1.32T +1.13UDC +.55FLC 89%R 12/2014  
GTPI +2393G

AGE X DAYS MILK DCRM % FAT % PRT DCR  
\*\* 2-02 3 305 28730 90 4.4 1263 3.4 964 90X

SISTER(S):  
S-S-I YANCE 7900 10101-ET  
SELLING AS LOT 10101

SIRE:  
S-S-I PEOTI MOWGLI-ET P9 50K  
HO840003008897755 100%RHA-NA TR TV TL TY TD  
11/11/2011  
PTA +517M +50F +40P 78%R 12/2014  
PTA +493NM +.12%F +.09%P100%US  
PTA +2.7PL 2.90SCS +3.6DPR 7.1%DCE  
PTA +1.25T +.98UDC +1.08FLC 77%R 12/2014  
GTPI +2347G

BENNER BENATAR-ET P9 50K  
HOCAN000010918111 100%RHA-NA B/R TV TL TY TD  
4-04 90 EEV 03/27/2010  
PTA +721M +53F +20P 90%R 12/2014  
PTA +453NM +.11%F +.00%P100%US  
PTA +3.4PL 2.89SCS +2.1DPR 6.0%DCE  
PTA +1.07T +1.22UDC +.72FLC 85%R 12/2014  
GTPI +2218G

DAM:  
S-S-I BENATAR ASHES 7900-ET P9 50K  
HO840003009554423 99%RHA-I  
3-01 85 +VVVV 02/01/2012  
PTA +623M +48F +5P 76%R 12/2014  
PTA +404NM +.10%F -.06%P  
PTA +4.5PL 2.73SCS +.8DPR 6.1%DCE  
PTA +1.31T +.78UDC +1.14FLC 78%R 12/2014  
GTPI +2110G

JUNIPER ALEXANDER 7028-ET 50K  
HO840003006972803 99%RHA-I BY  
2-07 85 +V+V 04/21/2010  
PTA -259M +35F -6P 79%R 12/2014  
PTA +323NM +.18%F +.01%P  
PTA +4.5PL 2.72SCS -.3DPR 7.6%DCE  
PTA +1.18T +1.27UDC +1.28FLC 79%R 12/2014  
GTPI +1984G





Complete Dispersal

**LOT 10159 S-S-I MOWGLI 7894 10159-ET HO840003013177308**

BORN 10/18/2013 TAG: 10159 P9 PK  
 FEMALE 100%RHA-NA

HEARTLAND JERSEYS OWNER  
 SENECA, KS

PTA +671M +31F +29P 72%R 12/2014  
 PTA +354NM +.02%F +.03%P  
 PTA +2.7PL 2.88SCS +1.0DPR 8.2%DCE  
 PTA +1.33T +.98UDC +.87FLC 72%R 12/2014  
 GTPI +2113G

BRED AFTER: 03/09/2015 DUE AFTER: 12/13/2015 TO  
 HEARTLAND ACADEMY MARCUS  
 USA 067342688  
 CDCB GPTA 03/03/2015  
 69%R 1079M -0.08% 36F 91%ILE  
 70%R -0.05% 27P 368CM\$ 376NM\$ 393FM\$ 391GM\$  
 3.6PL 2.1DPR 1.7CCR 1.3HCR 2.95SCS  
 AJCA 03/03/2015 ODAUS  
 GPTAT 69%R 0.9 GJUI 15.6 GJPI 66%R 166

WELCOME PEOTI-ET P9 50K  
 HOUSA000069207565 100%RHA-NA TR TV TL TY TD  
 2-01 85 V+V+ 02/11/2010  
 PTA +534M +41F +45P 95%R 12/2014  
 PTA +297NM +.09%F +.12%P100%US  
 PTA -.8PL 3.05SCS +.9DPR 6.8%DCE  
 PTA +.50T +.18UDC +.84FLC 91%R 12/2014  
 GTPI +2047G

ROYLANE SHOT MINDY 2079-ET  
 HOUSA000066782907 100%RHA-NA  
 3-05 86 VVVVV DOM 05/29/2009  
 PTA +529M +55F +34P 88%R 12/2014  
 PTA +575NM +.14%F +.07%P  
 PTA +4.9PL 2.82SCS +3.6DPR 7.5%DCE  
 PTA +1.32T +1.13UDC +.55FLC 89%R 12/2014  
 GTPI +2393G

AGE X DAYS MILK DCRM % FAT % PRT DCRC  
 \*\* 2-02 3 305 28730 90 4.4 1263 3.4 964 90X

SIRE:  
 S-S-I PEOTI MOWGLI-ET P9 50K  
 HO840003008897755 100%RHA-NA TR TV TL TY TD  
 11/11/2011  
 PTA +517M +50F +40P 78%R 12/2014  
 PTA +493NM +.12%F +.09%P100%US  
 PTA +2.7PL 2.90SCS +3.6DPR 7.1%DCE  
 PTA +1.25T +.98UDC +1.08FLC 77%R 12/2014  
 GTPI +2347G

DAM:  
 S-S-I ARSENIO SICILY7894-ET P9 50K  
 HO840003009554417 100%RHA-NA  
 01/29/2012  
 PTA +209M +49F +10P 79%R 12/2014  
 PTA +423NM +.17%F +.01%P  
 PTA +3.0PL 2.83SCS +1.2DPR 7.1%DCE  
 PTA +1.76T +1.71UDC +1.07FLC 77%R 12/2014  
 GTPI +2188G

DE-SU ARSENIO 618 P9 50K  
 HOUSA000068656199 100%RHA-NA TY  
 3-08 90 EEEE 09/14/2009  
 PTA +788M +22F +12P 94%R 12/2014  
 PTA +169NM -.03%F -.05%P100%US  
 PTA +.8PL 2.79SCS -1.7DPR 9.7%DCE  
 PTA +1.33T +.73UDC +1.58FLC 92%R 12/2014  
 GTPI +1856G

FUSTEAD AL SCOOPY-DO-ET 50K  
 HOUSA000140398933 100%RHA-NA  
 4-04 90 VEVVE 01/12/2010  
 PTA -285M +77F +15P 86%R 12/2014  
 PTA +480NM +.36%F +.10%P  
 PTA +2.8PL 2.98SCS +.5DPR 6.2%DCE  
 PTA +.52T +.41UDC +.16FLC 87%R 12/2014  
 GTPI +2095G

AGE X DAYS MILK DCRM % FAT % PRT DCRC  
 \*\*\* 1-10 2 305 19890 98 5.4 1075 3.5 700 98X  
 365 23920 98 5.4 1296 3.6 854 98  
 \*\*\* 4-02 3 305 28860 95 4.9 1425 3.4 972 94

# HEARTLAND



## JERSEYS INC.

Complete Dispersal

### LOT 10166 S-S-I MSCLS 8074 10166-ET HO840003013923816

BORN 10/26/2013 TAG: 10166 P9 9K  
 FEMALE 99%RHA-I  
 PTA +912M +11F +41P 74%R 12/2014  
 PTA +348NM -.09%F +.05%P  
 PTA +2.4PL 2.87SCS +2.2DPR 7.4%DCE  
 PTA +1.14T +1.06UDC +.95FLC 72%R 12/2014  
 GTPI +2177G

HEARTLAND JERSEYS OWNER  
 SENECA, KS

SELLING OPEN

SANDY-VALLEY BOLTON-ET HD  
 HOUSA000131823833 100%RHA-NA BY TV TL  
 5-11 90 EE+V GM 4/11 09/11/2001  
 PTA +1387M +49F +34P 99%R 12/2014  
 PTA +221NM -.01%F -.03%P 21%US  
 PTA -.1PL 3.03SCS -4.0DPR 11.0%DCE  
 PTA +1.43T +1.51UDC +1.10FLC 99%R 12/2014  
 GTPI +1888

ZANI O-MAN ORIELLA-ET IMP  
 HOITA017990238458 99%RHA-I  
 03/28/2005  
 PTA +545M +25F +31P 77%R 12/2014  
 PTA +178NM +.02%F +.06%P  
 PTA -1.7PL 3.05SCS +2.2DPR 6.8%DCE  
 PTA +.35T -.28UDC +.41FLC 77%R 12/2014  
 GTPI +1928G

SIRE:  
 ZANI BOLTON MASCALESE-ET HD  
 HOITA017990516801 99%RHA-I TV TL TY  
 03/25/2007  
 PTA +993M +38F +35P 89%R 12/2014  
 PTA +251NM +.01%F +.02%P 0%US  
 PTA -1.2PL 2.80SCS -1.0DPR 8.2%DCE  
 PTA +1.82T +1.48UDC +1.29FLC 85%R 12/2014  
 GTPI +2047G

FURNACE-HILL SUPER ZIGGY-ET P9 50K  
 HOUSA00055716840 100%RHA-NA TR TV TL TY TD  
 4-01 88 VVVE 06/07/2010  
 PTA +658M +6F +29P 94%R 12/2014  
 PTA +399NM -.07%F +.04%P 100%US  
 PTA +5.0PL 2.76SCS +4.2DPR 6.2%DCE  
 PTA +.84T +.59UDC -.16FLC 87%R 12/2014  
 GTPI +2212G

DAM:  
 S-S-I ZIGGY MAHO 8074-ET P9 9K  
 HO840003009554597 99%RHA-I  
 2-08 78 +GGGG 06/02/2012  
 PTA +307M +23F +32P 77%R 12/2014  
 PTA +551NM +.05%F +.09%P  
 PTA +6.4PL 2.74SCS +3.8DPR 4.9%DCE  
 PTA +.67T +.74UDC +.73FLC 74%R 12/2014  
 GTPI +2342G

S-S-I ROBUST MAHO 7083-ET  
 HO840003004672693 99%RHA-I  
 2-02 81 +GG++ DOM 08/26/2010  
 PTA +4M +38F +24P 81%R 12/2014  
 PTA +537NM +.15%F +.10%P  
 PTA +6.6PL 2.93SCS +2.7DPR 5.1%DCE  
 PTA +1.05T +.49UDC +1.47FLC 56%R 12/2014  
 CTPI 2296G

AGE	X	DAYS	MILK	DCRM	%	FAT	%	PRT	DCRC	
***	3-01	3	305	21680	102	4.0	860	3.3	717	90
			342	23360	102	4.0	925	3.3	778	90

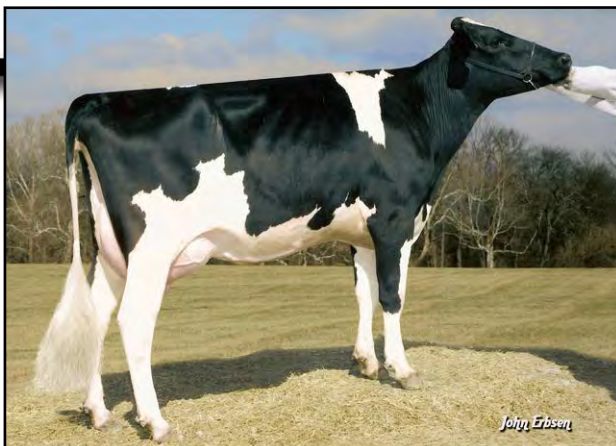

**PINE TREE MARTHA SHEEN-ET, VG 86**  
Great-Grandam of Lot 10173



**LOT 10173 S-S-I MSCLS 8013 10173-ET HO840003013923828**

BORN 10/29/2013 TAG: 10173 P9 9K HEARTLAND JERSEYS OWNER  
FEMALE 99%RHA-I SENECA, KS

PTA +1555M +36F +39P 74%R 12/2014  
PTA +374NM -.08%F -.03%P  
PTA +1.3PL 2.74SCS -.1DPR 7.6%DCE  
PTA +1.87T +1.33UDC +1.68FLC 73%R 12/2014  
GTPI +2181G

BRED: 01/21/2015 DUE: 10/27/2015 TO  
AVON ROAD TBONE POLO-ET  
USA 067070569 200JE159  
CDCB GPTA 12/01/2014 55DAUS 29HRDS 40%RIP  
88%R 107M 0.06% 17F 23%ILE  
89%R 0.05% 13P 127CM\$ 106NM\$ 59FM\$ 69GM\$  
0.6PL -1.1DPR -0.5CCR 1.4HCR 2.88SCS  
AJCA 12/01/2014 39DAUS  
GPTAT 83%R 0.2 GJUI -1.5 GJPI 84%R 48

SANDY-VALLEY BOLTON-ET HD  
HOUSA000131823833 100%RHA-NA BY TV TL  
5-11 90 EE+V GM 4/11 09/11/2001  
PTA +1387M +49F +34P 99%R 12/2014  
PTA +221NM -.01%F -.03%P 21%US  
PTA -.1PL 3.03SCS -4.0DPR 11.0%DCE  
PTA +1.43T +1.51UDC +1.10FLC 99%R 12/2014  
GTPI +1888

ZANI O-MAN ORIELLA-ET IMP  
HOITA017990238458 99%RHA-I  
03/28/2005  
PTA +545M +25F +31P 77%R 12/2014  
PTA +178NM +.02%F +.06%P  
PTA -1.7PL 3.05SCS +2.2DPR 6.8%DCE  
PTA +.35T -.28UDC +.41FLC 77%R 12/2014  
GTPI +1928G

SIRE:  
ZANI BOLTON MASCALESE-ET HD  
HOITA017990516801 99%RHA-I TV TL TY  
03/25/2007  
PTA +993M +38F +35P 89%R 12/2014  
PTA +251NM +.01%F +.02%P 0%US  
PTA -1.2PL 2.80SCS -1.0DPR 8.2%DCE  
PTA +1.82T +1.48UDC +1.29FLC 85%R 12/2014  
GTPI +2047G

MOUNTFIELD SSI DCY MOGUL-ET P9 50K  
HO840003006972816 100%RHA-NA TR TV TL TY TD  
GM 12/14 06/22/2010  
PTA +1376M +78F +43P 96%R 12/2014  
PTA +728NM +.11%F +.01%P 93%US  
PTA +5.1PL 2.86SCS +.1DPR 5.5%DCE  
PTA +2.84T +2.64UDC +3.39FLC 92%R 12/2014  
GTPI +2586G

DAM:  
S-S-I MOGUL SATURDAY8013-ET P9 9K  
HO840003009554536 100%RHA-NA  
2-03 86 VEV+V DOM 04/10/2012  
PTA +1593M +67F +42P 78%R 12/2014  
PTA +623NM +.03%F -.03%P  
PTA +4.2PL 2.72SCS +.7DPR 6.1%DCE  
PTA +2.39T +1.72UDC +1.87FLC 77%R 12/2014  
GTPI +2455G

AMMON-PEACHY SUPER 7068-ET 50K  
HO840003004672678 100%RHA-NA  
4-07 87 EEV+V DOM 07/25/2010  
PTA +967M +24F +32P 83%R 12/2014  
PTA +415NM -.05%F +.01%P  
PTA +3.8PL 2.61SCS +2.1DPR 5.6%DCE  
PTA +1.45T +.55UDC +.47FLC 79%R 12/2014  
GTPI +2212G

AGE X DAYS MILK DCRM % FAT % PRT DCRC  
\*\*\* 2-11 3 305 24670 102 3.5 863 3.1 762 90

# HEARTLAND



## JERSEYS INC.

Complete Dispersal



**ROYLANE SHOT MINDY 2079-ET, VG 86**  
Grandam of Lot 10252



**SEAGULL-BAY OMAN MIRROR VG 86**  
Great-Grandam of Lot 10252

### LOT 10252 S-S-I DSCNT-P 7653 10252-ET HO840003013924091

BORN 11/23/2013 TAG: 10252 P9 9K HEARTLAND JERSEYS OWNER  
FEMALE 100%RHA-NA SENECA, KS

PTA +139M +20F +15P 73%R 12/2014  
PTA +434NM +.06%F +.04%P  
PTA +5.8PL 2.71SCS +2.6DPR 7.2%DCE  
PTA +1.12T +1.09UDC +1.28FLC 72%R 12/2014  
GTPI +2189G

SANDY-VALLEY COLT P-RED-TW PC TV P8 50K  
HOUSA000068731810 100%RHA-NA PC TV TL TY TD

PTA +85M -53F +3P 99%R 12/2014  
PTA +73NM -.23%F +.00%P 78%US  
PTA +4.0PL 2.83SCS +2.3DPR 6.4%DCE  
PTA +.54T +.99UDC +.89FLC 98%R 12/2014  
PTPI +1800G

BRED: 03/01/2015 DUE: 12/05/2015 TO  
DE-SU MG DAVINCI 11288-ET  
H0000070626040 100% RHA TY  
05/12/2012  
PTA +1037M +82F +48P 78%R 12/2014  
PTA +645NM +.16%F +.06%P 100%US  
PTA +4.4PL 2.95SCS -2.0DPR 5.2%DCE  
PTA +2.27T +1.93UDC +2.45FLC 77%R 12/2014  
GTPI +2438G

AURORA DIE-HARD 8924 50K  
HOUSA000064677444 100%RHA-NA  
4-03 87 VVV+V GMD 02/17/2008

PTA +1147M +24F +23P 86%R 12/2014  
PTA +249NM -.07%F -.05%P  
PTA +.7PL 2.77SCS +1.0DPR 8.5%DCE  
PTA +1.58T +.91UDC +1.46FLC 85%R 12/2014  
GTPI +2034G

SISTER(S):  
S-S-I WATSON 7653 10277-ET  
SELLING AS LOT 10277

AGE	X	DAYS	MILK	DCRM %	FAT %	PRT	DCRC
***	1-10	3	365	36230	102	4.0	1450 2.9 1059 86
***	3-11	3	348	38550	102	3.5	1358 2.9 1100 86
***	5-00	3	325	39880	102	3.7	1487 2.8 1116 90
***	6-00	3	299	29520	102	3.5	1031 2.9 845 90
			LIFE	1654 171130	3.7	6390 2.9 5006	

SIRE:  
AURORA DISCOUNT-P-ET P8 50K  
HOUSA000070611178 100%RHA-NA RC PC TV TL TY TD  
11/21/2011  
PTA +260M -14F +10P 78%R 12/2014  
PTA +278NM -.10%F +.01%P 100%US  
PTA +4.6PL 2.78SCS +2.3DPR 7.1%DCE  
PTA +1.45T +1.85UDC +1.45FLC 78%R 12/2014  
GTPI +2055G

BREMER ALLEGRO MAXUM-ET 50K  
HOUSA000137375664 100%RHA-NA TR TV TL TY TD  
GM 12/12 02/12/2006  
PTA +962M +35F +27P 99%R 12/2014  
PTA +400NM +.00%F -.01%P 95%US  
PTA +4.3PL 2.91SCS +1.6DPR 6.6%DCE  
PTA +.64T +.75UDC +.42FLC 96%R 12/2014  
GTPI +2147G

DAM:  
S-S-I MAXUM MINDY 7653-ET P9 50K  
HO840003008897666 100%RHA-NA  
2-09 85 VVV+V 10/03/2011  
PTA +961M +36F +34P 81%R 12/2014  
PTA +543NM +.00%F +.02%P  
PTA +5.6PL 2.82SCS +3.3DPR 6.0%DCE  
PTA +1.57T +1.30UDC +.88FLC 82%R 12/2014  
GTPI +2396

ROYLANE SHOT MINDY 2079-ET  
HOUSA000066782907 100%RHA-NA  
3-05 86 VVVVV DOM 05/29/2009  
PTA +529M +55F +34P 88%R 12/2014  
PTA +575NM +.14%F +.07%P  
PTA +4.9PL 2.82SCS +3.6DPR 7.5%DCE  
PTA +1.32T +1.13UDC +.55FLC 89%R 12/2014  
GTPI +2393G

AGE	X	DAYS	MILK	DCRM %	FAT %	PRT	DCRC
***	1-11	3	305	24370	102	3.9	954 3.2 779 90

AGE	X	DAYS	MILK	DCRM %	FAT %	PRT	DCRC
**	2-02	3	305	28730	90	4.4	1263 3.4 964 90X



**ROYLANE SHOT MINDY 2079-ET, VG 86**  
Grandam of Lot 10277

**HEARTLAND**



**JERSEYS INC.**

Complete Dispersal

**LOT 10277 S-S-I WATSON 7653 10277-ET HO840003014258744**

BORN 12/04/2013 TAG: 10277 P9 9K  
FEMALE 100%RHA-NA

HEARTLAND JERSEYS OWNER  
SENECA, KS

PTA +350M +42F +19P 75%R 12/2014  
PTA +395NM +.12%F +.03%P  
PTA +2.8PL 2.81SCS +.9DPR 5.3%DCE  
PTA +1.45T +.91UDC +1.02FLC 75%R 12/2014  
GTPI +2127G

END-ROAD PVF BOLIVER-ET HD  
HOUSA000123586443 100%RHA-NA TV TL TY TD  
11-11 96 EEEE GM 8/09 11/27/1998

PTA +513M +20F +21P 99%R 12/2014  
PTA +197NM +.00%F +.02%P 52%US  
PTA +1.5PL 3.00SCS -1.2DPR 7.6%DCE  
PTA +.21T +.38UDC -.96FLC 99%R 12/2014  
GTPI +1726G

BRED: 03/12/2015 DUE: 12/16/2015 TO  
SEAGULL-BAY SUPERSIRE-ET P9 50K  
HOUSA000069981349 100%RHA-NA TV TL TY TD 7H011351  
3-07 87 VVVV 12/28/2010  
PTA +1936M +89F +62P 79%R 12/2014  
PTA +789NM +.07%F +.02%P100%US  
PTA +5.8PL 2.98SCS +.6DPR 5.5%DCE  
PTA +1.60T +.93UDC +.55FLC 77%R 12/2014

DE-SU 7045-ET IMP  
HOUSA000062720603 100%RHA-NA  
6-08 87 EEV+ 01/30/2006

PTA -39M +22F -2P 85%R 12/2014  
PTA +132NM +.10%F +.00%P  
PTA +1.3PL 2.67SCS -.8DPR 7.5%DCE  
PTA +.94T +.64UDC -.27FLC 84%R 12/2014  
GTPI +1760G

BRED USING SEXED SEMEN

SISTER(S):  
S-S-I DSCNT-P 7653 10252-ET  
SELLING AS LOT 10252

SIRE:  
DE-SU WATSON P9 50K  
HOUSA000064700377 100%RHA-NA TR TV TL TY TD  
4-07 90 EEV GM 12/13 03/19/2008

AGE	X	DAYS	MILK	DCRM %	FAT %	PRT	DCRC
***	2-01	3	365	30780	99	4.2	1299 3.1 951 87
***	3-04	3	365	33140	99	3.5	1157 2.9 968 86
***	5-01	3	287	32170	98	4.4	1417 2.7 882 83
*	5-11	3	349	32670	97	4.0	1297 3.0 992 84
			LIFE	1461	134280	4.0	5379 3.0 3966

PTA -44M +39F +18P 97%R 12/2014  
PTA +344NM +.16%F +.08%P100%US  
PTA +3.0PL 2.69SCS -1.2DPR 6.9%DCE  
PTA +1.19T +.84UDC +.63FLC 93%R 12/2014  
GTPI +1974G

BREMER ALLEGRO MAXUM-ET 50K  
HOUSA000137375664 100%RHA-NA TR TV TL TY TD  
GM 12/12 02/12/2006

PTA +962M +35F +27P 99%R 12/2014  
PTA +400NM +.00%F -.01%P 95%US  
PTA +4.3PL 2.91SCS +1.6DPR 6.6%DCE  
PTA +.64T +.75UDC +.42FLC 96%R 12/2014  
GTPI +2147G

DAM:  
S-S-I MAXUM MINDY 7653-ET P9 50K  
HO840003008897666 100%RHA-NA  
2-09 85 VVV+V 10/03/2011

PTA +961M +36F +34P 81%R 12/2014  
PTA +543NM +.00%F +.02%P  
PTA +5.6PL 2.82SCS +3.3DPR 6.0%DCE  
PTA +1.57T +1.30UDC +.88FLC 82%R 12/2014  
GTPI +2396

ROYLANE SHOT MINDY 2079-ET  
HOUSA000066782907 100%RHA-NA  
3-05 86 VVVVV DOM 05/29/2009

PTA +529M +55F +34P 88%R 12/2014  
PTA +575NM +.14%F +.07%P  
PTA +4.9PL 2.82SCS +3.6DPR 7.5%DCE  
PTA +1.32T +1.13UDC +.55FLC 89%R 12/2014  
GTPI +2393G

AGE	X	DAYS	MILK	DCRM %	FAT %	PRT	DCRC
***	1-11	3	305	24370	102	3.9	954 3.2 779 90

AGE	X	DAYS	MILK	DCRM %	FAT %	PRT	DCRC
**	2-02	3	305	28730	90	4.4	1263 3.4 964 90X



**SEAGULL-BAY OMAN MIRROR VG 86**  
Great-Grandam of Lot 10277

# HEARTLAND



## JERSEYS INC.

Complete Dispersal

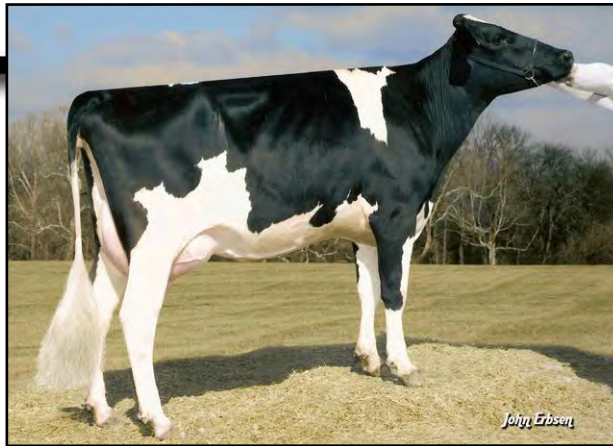

**PINE TREE MARTHA SHEEN-ET, VG 86**  
Great-Grandam of Lot 10173

### LOT 10283 S-S-I MUCHO 7970 10283-ET HO840003014258823

BORN 12/05/2013	TAG: 10283	P9 9K	HEARTLAND JERSEYS	OWNER
FEMALE	100%RHA-NA		SENECA, KS	

PTA +695M	+53F	+43P	72%R	12/2014
PTA +504NM	+.11%F	+.09%P		
PTA +2.4PL	2.76SCS	+.1DPR	4.6%DCE	
PTA +1.55T	+1.13UDC	+1.04FLC	70%R	12/2014
			GTPI	+2259G

BRED: 12/05/2013	DUE: 09/10/2014	TO		
SEAGULL-BAY SUPERSIRE-ET		P9 50K		
HOUSA000069981349	100%RHA-NA	TV TL TY TD 7H011351		
3-07 87 VVVV		12/28/2010		
PTA +1936M	+89F	+62P	79%R	12/2014
PTA +789NM	+.07%F	+.02%P	100%US	
PTA +5.8PL	2.98SCS	+.6DPR	5.5%DCE	
PTA +1.60T	+.93UDC	+1.55FLC	77%R	12/2014
BRED USING SEXED SEMEN				

SIRE:		P9 50K		
DE-SU MUCHO 11209-ET				
HOUSA000070625961	100%RHA-NA	TV TL TY TD		
		02/19/2012		
PTA +263M	+55F	+41P	77%R	12/2014
PTA +485NM	+.18%F	+.14%P	100%US	
PTA +2.3PL	2.71SCS	+.7DPR	5.5%DCE	
PTA +.79T	+.70UDC	+1.23FLC	76%R	12/2014
			GTPI	+2212G

DAM:		P9 50K		
S-S-I MOGUL SASHA 7970-ET				
HO840003009554493	100%RHA-NA			
		03/13/2012		
PTA +1463M	+48F	+43P	79%R	12/2014
PTA +591NM	-.03%F	-.01%P		
PTA +5.0PL	2.81SCS	+1.6DPR	5.3%DCE	
PTA +1.66T	+1.18UDC	+1.41FLC	75%R	12/2014
			GTPI	+2390G

WELCOME PEOTI-ET		P9 50K		
HOUSA000069207565	100%RHA-NA	TR TV TL TY TD		
		02/11/2010		
2-01 85 V+V+				
PTA +534M	+41F	+45P	95%R	12/2014
PTA +297NM	+.09%F	+.12%P	100%US	
PTA -.8PL	3.05SCS	+.9DPR	6.8%DCE	
PTA +.50T	+.18UDC	+.84FLC	91%R	12/2014
			GTPI	+2047G

DE-SU 199-ET		3K		
HOUSA000069490353	100%RHA-NA			
		07/15/2010		
3-03 85 V+V+				
PTA +118M	+61F	+34P	81%R	12/2014
PTA +482NM	+.23%F	+.12%P		
PTA +2.8PL	2.59SCS	-.8DPR	5.9%DCE	
PTA +1.22T	+.51UDC	+1.56FLC	76%R	12/2014
			GTPI	+2187G

AGE X DAYS	MILK	DCRM %	FAT %	PRT	DCRC
* 2-10 2 287	24890	95 4.5	1117 3.4	856	95

MOUNTFIELD SSI DCY MOGUL-ET		P9 50K		
HO840003006972816	100%RHA-NA	TR TV TL TY TD		
		06/22/2010		
GM 12/14				
PTA +1376M	+78F	+43P	96%R	12/2014
PTA +728NM	+.11%F	+.01%P	93%US	
PTA +5.1PL	2.86SCS	+.1DPR	5.5%DCE	
PTA +2.84T	+2.64UDC	+3.39FLC	92%R	12/2014
			GTPI	+2586G

AMMON-PEACHY SUPER 7069-ET		50K		
HO840003004672679	100%RHA-NA			
		07/25/2010		
PTA +935M	+23F	+35P	80%R	12/2014
PTA +368NM	-.05%F	+.03%P		
PTA +3.2PL	2.78SCS	+1.6DPR	6.5%DCE	
PTA +1.34T	+.67UDC	+.25FLC	79%R	12/2014
			GTPI	+2139G



**LOT 10298 S-S-I OVRBY 5318 10298-ETS HO840003014258868**

BORN 12/11/2013 P9 9K  
 FEMALE 99%RHA-I HEARTLAND JERSEYS OWNER  
 SENECA, KS  
 PTA +1258M +30F +37P 72%R 12/2014  
 PTA +465NM -.07%F -.01%P  
 PTA +4.5PL 2.76SCS +.6DPR 6.1%DCE  
 PTA +1.45T +1.25UDC +.47FLC 71%R 12/2014  
 GTPI +2233G

BRED: 03/01/2015 DUE: 12/05/2015 TO  
 AVON ROAD TBONE POLO-ET  
 USA 067070569 200JE159  
 CDCB GPTA 12/01/2014 55DAUS 29HRDS 40%RIP  
 88%R 107M 0.06% 17F 23%ILE  
 89%R 0.05% 13P 127CM\$ 106NM\$ 59FM\$ 69GM\$  
 0.6PL -1.1DPR -0.5CCR 1.4HCR 2.88SCS  
 AJCA 12/01/2014 39DAUS  
 GPTAT 83%R 0.2 GJUI -1.5 GJPI 84%R 48

SISTER(S):  
 S-S-I OVRBY 5318 10299-ETS  
 SELLING AS LOT 10299  
 S-S-I OVRBAY 5318 10532-ET  
 SELLING AS LOT 10532

SIRE:  
 S-S-I TAPE OVRBAY-ET P9 50K  
 HO840003009554422 99%RHA-I TV TL TY TD  
 02/01/2012  
 PTA +862M +39F +33P 76%R 12/2014  
 PTA +559NM +.03%F +.03%P100%US  
 PTA +5.9PL 2.68SCS +1.0DPR 6.3%DCE  
 PTA +1.11T +1.56UDC +.04FLC 76%R 12/2014  
 GTPI +2290G

DAM:  
 TIGER-LILY SHAMROCK LENA-ET P9 9K  
 HOUSA000070991393 99%RHA-I  
 10/31/2011  
 PTA +1383M +58F +34P 80%R 12/2014  
 PTA +561NM +.02%F -.03%P  
 PTA +4.5PL 2.90SCS +1.9DPR 5.3%DCE  
 PTA +1.32T +.82UDC +.68FLC 74%R 12/2014  
 GTPI +2335G

PINE-TREE BRIANNE TAPE-ET P9 50K  
 HOUSA000069169727 99%RHA-I TR TV TL TY TD  
 05/01/2010  
 PTA +329M +18F +19P 92%R 12/2014  
 PTA +504NM +.03%F +.04%P100%US  
 PTA +8.1PL 2.78SCS +2.8DPR 5.9%DCE  
 PTA +.85T +.69UDC -.17FLC 87%R 12/2014  
 GTPI +2212G

OUR-FAVORITE OKIILANEE-ET  
 HOUSA000140437171 99%RHA-I  
 5-00 87 VV++V 02/14/2010  
 PTA +465M +29F +30P 83%R 12/2014  
 PTA +350NM +.05%F +.06%P  
 PTA +2.1PL 2.92SCS +1.5DPR 6.5%DCE  
 PTA +.93T +1.27UDC +.04FLC 85%R 12/2014  
 GTPI +2123G

LADYS-MANOR PL SHAMROCK-ET P9 50K  
 HOUSA000068977120 100%RHA-NA TR TV TL TY TD  
 4-10 88 EVE+ GM 12/14 09/11/2009  
 PTA +1109M +48F +18P 99%R 12/2014  
 PTA +565NM +.03%F -.06%P 89%US  
 PTA +6.7PL 2.90SCS +2.5DPR 4.1%DCE  
 PTA +1.13T +1.17UDC +.06FLC 99%R 12/2014  
 GTPI +2304G

TIGER-LILY DEANN LEANN 50K  
 HOUSA000066670615 99%RHA-I  
 2-11 82 +VFFV 01/08/2010  
 PTA +828M +21F +22P 81%R 12/2014  
 PTA +211NM -.04%F -.01%P  
 PTA +.7PL 2.95SCS +.6DPR 8.3%DCE  
 PTA +.70T +.82UDC +.89FLC 81%R 12/2014  
 GTPI +1953G

	AGE	X	DAYS	MILK	DCRM	%	FAT	%	PRT	DCRC
***	2-04	3	251	26430		3.4	893	2.8	747	
**	3-03	3	305	36670	90	3.2	1181	2.8	1039	90
			365	42740	90	3.3	1395	2.9	1233	90

# HEARTLAND



## JERSEYS INC

Complete Dispersal

### LOT 10299 S-S-I OVRBY 5318 10299-ETS HO840003014258870

BORN 12/11/2013 TAG: 10299 P9 9K  
 FEMALE 99%RHA-I  
 PTA +1258M +30F +37P 72%R 12/2014  
 PTA +465NM -.07%F -.01%P  
 PTA +4.5PL 2.76SCS +.6DPR 6.1%DCE  
 PTA +1.45T +1.25UDC +.47FLC 71%R 12/2014  
 GTPI +2233G

HEARTLAND JERSEYS OWNER  
 SENECA, KS

BRED: 01/29/2015 DUE: 11/04/2015 TO  
 DE-SU MG DAVINCI 11288-ET  
 H0000070626040 100% RHA TY  
 05/12/2012  
 PTA +1037M +82F +48P 78%R 12/2014  
 PTA +645NM +.16%F +.06%P 100%US  
 PTA +4.4PL 2.95SCS -2.0DPR 5.2%DCE  
 PTA +2.27T +1.93UDC +2.45FLC 77%R 12/2014  
 GTPI +2438G

PINE-TREE BRIANNE TAPE-ET P9 50K  
 HOUSA000069169727 99%RHA-I TR TV TL TY TD  
 05/01/2010  
 PTA +329M +18F +19P 92%R 12/2014  
 PTA +504NM +.03%F +.04%P100%US  
 PTA +8.1PL 2.78SCS +2.8DPR 5.9%DCE  
 PTA +.85T +.69UDC -.17FLC 87%R 12/2014  
 GTPI +2212G

OUR-FAVORITE OKIILANEE-ET  
 HOUSA000140437171 99%RHA-I  
 5-00 87 VV+V 02/14/2010  
 PTA +465M +29F +30P 83%R 12/2014  
 PTA +350NM +.05%F +.06%P  
 PTA +2.1PL 2.92SCS +1.5DPR 6.5%DCE  
 PTA +.93T +1.27UDC +.04FLC 85%R 12/2014  
 GTPI +2123G

SISTER(S):  
 S-S-I OVRBY 5318 10298-ETS  
 SELLING AS LOT 10298  
 S-S-I OVRBY 5318 10532-ET  
 SELLING AS LOT 10532

LADYS-MANOR PL SHAMROCK-ET P9 50K  
 HOUSA000068977120 100%RHA-NA TR TV TL TY TD  
 4-10 88 EVE+ GM 12/14 09/11/2009  
 PTA +1109M +48F +18P 99%R 12/2014  
 PTA +565NM +.03%F -.06%P 89%US  
 PTA +6.7PL 2.90SCS +2.5DPR 4.1%DCE  
 PTA +1.13T +1.17UDC +.06FLC 99%R 12/2014  
 GTPI +2304G

SIRE:  
 S-S-I TAPE OVERBAY-ET P9 50K  
 HO840003009554422 99%RHA-I TV TL TY TD  
 02/01/2012  
 PTA +862M +39F +33P 76%R 12/2014  
 PTA +559NM +.03%F +.03%P100%US  
 PTA +5.9PL 2.68SCS +1.0DPR 6.3%DCE  
 PTA +1.11T +1.56UDC +.04FLC 76%R 12/2014  
 GTPI +2290G

TIGER-LILY DEANN LEANN 50K  
 HOUSA000066670615 99%RHA-I  
 2-11 82 +VFFV 01/08/2010  
 PTA +828M +21F +22P 81%R 12/2014  
 PTA +211NM -.04%F -.01%P  
 PTA +.7PL 2.95SCS +.6DPR 8.3%DCE  
 PTA +.70T +.82UDC +.89FLC 81%R 12/2014  
 GTPI +1953G

DAM:  
 TIGER-LILY SHAMROCK LENA-ET P9 9K  
 HOUSA000070991393 99%RHA-I  
 10/31/2011  
 PTA +1383M +58F +34P 80%R 12/2014  
 PTA +561NM +.02%F -.03%P  
 PTA +4.5PL 2.90SCS +1.9DPR 5.3%DCE  
 PTA +1.32T +.82UDC +.68FLC 74%R 12/2014  
 GTPI +2335G

AGE	X	DAYS	MILK	DCRM	%	FAT	%	PRT	DCRC
***	2-04	3	251	26430	3.4	893	2.8	747	
**	3-03	3	305	36670	90	3.2	1181	2.8	1039
			365	42740	90	3.3	1395	2.9	1233





**ROYLANE SHOT MINDY 2079-ET, VG 86**  
Grandam of Lot 10325



**LOT 10325 S-S-I MHWK 7662 10325-ET HO840003014258803**

BORN 12/19/2013 TAG: 10325 P9 9K  
FEMALE 100%RHA-NA

HEARTLAND JERSEYS OWNER  
SENECA, KS

PTA +1969M +48F +64P 72%R 12/2014  
PTA +484NM -.10%F +.02%P  
PTA +1.8PL 3.07SCS -.2DPR 6.5%DCE  
PTA +1.10T +.46UDC +1.03FLC 72%R 12/2014  
GTPI +2245G

CO-OP 0-STYLE OMAN JUST-ET 50K  
HOUSA000137611441 100%RHA-NA TR TV TL TY  
GM 8/14 01/28/2006

PTA +1588M +22F +37P 99%R 12/2014  
PTA +455NM -.14%F -.04%P100%US  
PTA +4.4PL 2.84SCS +2.2DPR 6.3%DCE  
PTA +.55T +.28UDC +1.37FLC 99%R 12/2014  
GTPI +2204G

BRED: 02/03/2015 DUE: 11/09/2015 TO  
DE-SU MG DAVINCI 11288-ET  
HO000070626040 100% RHA TY  
05/12/2012  
PTA +1037M +82F +48P 78%R 12/2014  
PTA +645NM +.16%F +.06%P 100%US  
PTA +4.4PL 2.95SCS -2.0DPR 5.2%DCE  
PTA +2.27T +1.93UDC +2.45FLC 77%R 12/2014  
GTPI +2438G

UNIQUE-STYLE BOLTON MONEY 50K  
HOUSA000139121711 100%RHA-NA TM TV TL TY  
3-03 91 VE+VE DOM 09/25/2007

PTA +1664M +67F +52P 81%R 12/2014  
PTA +420NM +.02%F +.00%P  
PTA +.7PL 3.07SCS -2.8DPR 8.8%DCE  
PTA +1.65T +1.17UDC +1.20FLC 82%R 12/2014  
GTPI +2125G

BRED USING SEXED SEMEN

SIRE:  
BACON-HILL O MOHAWK-ET P9 50K  
HOUSA000070750524 100%RHA-NA TR TV TL TY TD  
10/13/2011

PTA +2162M +58F +59P 77%R 12/2014  
PTA +509NM -.08%F -.02%P100%US  
PTA +2.2PL 2.98SCS -1.0DPR 8.1%DCE  
PTA +1.26T +.81UDC +1.55FLC 77%R 12/2014  
GTPI +2255G

AGE X DAYS MILK DCRM % FAT % PRT DCRC  
\*\* 2-00 2 305 21970 99 3.7 812 3.1 674 99  
360 25540 99 3.7 950 3.1 794 99  
\*\*\* 3-01 3 305 34350 98 4.1 1397 3.1 1081 98  
365 38430 98 4.2 1614 3.2 1247 98

DAM:  
S-S-I SNOWMAN MINX 7662-ET P9 50K  
HO840003008897675 100%RHA-NA  
2-06 81 G+G+G 10/07/2011

PTA +1424M +59F +55P 81%R 12/2014  
PTA +520NM +.02%F +.04%P  
PTA +2.0PL 2.83SCS +1.2DPR 6.2%DCE  
PTA +1.29T +.61UDC +.99FLC 81%R 12/2014

FLEVO GENETICS SNOWMAN-ET HD  
HONLD000388965513 100%RHA-NA TV TL  
GM 12/14 01/14/2005  
PTA +2316M +68F +68P 97%R 12/2014  
PTA +501NM -.07%F -.01%P 12%US  
PTA +.2PL 2.79SCS -3.0DPR  
PTA +1.92T +1.01UDC +1.69FLC 97%R 12/2014  
GTPI +2249G

AGE X DAYS MILK DCRM % FAT % PRT DCRC  
\*\*\* 1-11 3 290 28020 97 3.3 931 3.0 837 91

ROYLANE SHOT MINDY 2079-ET  
HOUSA000066782907 100%RHA-NA  
3-05 86 VVVVV DOM 05/29/2009  
PTA +529M +55F +34P 88%R 12/2014  
PTA +575NM +.14%F +.07%P  
PTA +4.9PL 2.82SCS +3.6DPR 7.5%DCE  
PTA +1.32T +1.13UDC +.55FLC 89%R 12/2014  
GTPI +2393G

AGE X DAYS MILK DCRM % FAT % PRT DCRC  
\*\* 2-02 3 305 28730 90 4.4 1263 3.4 964 90X



**SEAGULL-BAY OMAN MIRROR VG 86**  
Great-Grandam of Lot 10325

# HEARTLAND



## JERSEYS INC.

Complete Dispersal



**SULLY PLANET MANITOBA-ET GP 83**  
Grandam of Lot 10334



**SULLY SHOTTLE MAY EX 90**  
Great-Grandam of Lot 10334

### LOT 10334 S-S-I DFNDR 286 10334-ET HO840003014258936

BORN 12/21/2013	TAG: 10334	P9 9K	HEARTLAND JERSEYS	OWNER
FEMALE	100%RHA-NA		SENECA, KS	
PTA +1184M	+33F	+32P	72%R	12/2014
PTA +488NM	-.04%F	-.02%P		
PTA +4.7PL	2.80SCS	+.8DPR	6.8%DCE	
PTA +2.16T	+2.56UDC	+1.80FLC	72%R	12/2014
			GTPI	+2330G

BRED: 04/03/2015 DUE: 01/07/2016 TO  
 AVON ROAD TBONE POLO-ET  
 USA 067070569 200JE159  
 CDCB GPTA 12/01/2014 55DAUS 29HRDS 40%RIP  
 88%R 107M 0.06% 17F 23%ILE  
 89%R 0.05% 13P 127CM\$ 106NM\$ 59FM\$ 69GM\$  
 0.6PL -1.1DPR -0.5CCR 1.4HCR 2.88SCS  
 AJCA 12/01/2014 39DAUS  
 GPTAT 83%R 0.2 GJUI -1.5 GJPI 84%R 48

MOUNTFIELD SSI DCY MOGUL-ET	P9 50K
HO840003006972816 100%RHA-NA TR TV TL TY TD	
GM 12/14	06/22/2010
PTA +1376M	+78F +43P 96%R 12/2014
PTA +728NM	+.11%F +.01%P 93%US
PTA +5.1PL	2.86SCS +.1DPR 5.5%DCE
PTA +2.84T	+2.64UDC +3.39FLC 92%R 12/2014
	GTPI +2586G

REGAN-BJ-ALH M DANNAH-ET	50K
HOUSA000066625308 100%RHA-NA	
4-01 90 EVVVE	03/30/2010
PTA +333M	+1F +15P 83%R 12/2014
PTA +227NM	-.05%F +.02%P
PTA +2.3PL	2.85SCS +.7DPR 6.7%DCE
PTA +1.90T	+2.18UDC +1.39FLC 84%R 12/2014
	GTPI +2054G

AGE	X	DAYS	MILK	DCRM %	FAT %	PRT	DCRC
***	2-00	3	305	26060	97 3.6	931 3.1	796 93
			365	31970	97 3.7	1178 3.1	984 93
***	3-05	3	305	27790	98 3.2	895 2.9	816 92
			365	29970	98 3.2	972 2.9	883 92

SISTER(S):  
 S-S-I WRIGHT QUINBY 8893-ET  
 SELLING AS LOT 8893  
 S-S-I BLIZZARD BLU 9138-ET  
 SELLING AS LOT 9138  
 S-S-I BLIZZARD 9142-ET  
 SELLING AS LOT 9142

SIRE:  
 S-S-I MOGUL DEFENDER-ET P9 50K  
 HO840003009554569 100%RHA-NA TV TL TY TD  
 05/14/2012

PTA +950M	+52F	+37P	77%R	12/2014
PTA +611NM	+.07%F	+.03%P	100%US	
PTA +4.5PL	2.74SCS	+.5DPR	6.5%DCE	
PTA +2.70T	+2.94UDC	+3.26FLC	77%R	12/2014
			GTPI	+2512G

DAM:  
 SULLY HARTFORD SNWMN 286-ET P9 50K  
 HOUSA000070372008 100%RHA-NA  
 3-04 86 +VVVV 07/24/2011

PTA +1574M	+59F	+52P	81%R	12/2014
PTA +579NM	+.00%F	+.02%P		
PTA +3.5PL	2.70SCS	-.8DPR	5.1%DCE	
PTA +1.70T	+1.65UDC	+.56FLC	81%R	12/2014
			GTPI	+2325G

AGE	X	DAYS	MILK	DCRM %	FAT %	PRT	DCRC
***	2-01	3	302	28760	97 3.1	897 3.0	872 91

FLEVO GENETICS SNOWMAN-ET	HD
HONLD000388965513 100%RHA-NA TV TL	
GM 12/14	01/14/2005
PTA +2316M	+68F +68P 97%R 12/2014
PTA +501NM	-.07%F -.01%P 12%US
PTA +.2PL	2.79SCS -3.0DPR
PTA +1.92T	+1.01UDC +1.69FLC 97%R 12/2014
	GTPI +2249G

SULLY PLANET MANITOBA-ET	50K
HOUSA000139853931 100%RHA-NA	
2-06 83 +V+++ DOM	02/16/2009
PTA +1654M	+34F +53P 85%R 12/2014
PTA +444NM	-.11%F +.01%P
PTA +3.2PL	3.01SCS +.6DPR 7.2%DCE
PTA +1.60T	+1.05UDC +.64FLC 85%R 12/2014
	GTPI +2237G

AGE	X	DAYS	MILK	DCRM %	FAT %	PRT	DCRC
***	2-03	2	305	29100	94 3.9	1126 3.1	896 94
			365	33290	94 3.9	1306 3.1	1041 94



**ROYLANE SHOT MINDY 2079-ET, VG 86**  
Grandam of Lot 10350



**LOT 10350 S-S-I PARTY 7739 10350-ET HO840003014258896**

BORN 12/23/2013 TAG: 10350 P9 9K  
FEMALE 100%RHA-NA

HEARTLAND JERSEYS OWNER  
SENECA, KS

PTA +546M +35F +31P 72%R 12/2014  
PTA +439NM +.06%F +.06%P  
PTA +3.8PL 2.82SCS +1.5DPR 8.3%DCE  
PTA +1.29T +1.74UDC +.93FLC 71%R 12/2014  
GTPI +2226G

MOUNTFIELD MSY MAURICE-ET P9 50K  
HOUSA000069398748 100%RHA-NA TR TV TL TY TD  
06/30/2010

PTA +566M +55F +31P 89%R 12/2014  
PTA +534NM +.14%F +.06%P100%US  
PTA +4.1PL 2.69SCS +.1DPR 5.7%DCE  
PTA +.60T +.89UDC +.44FLC 77%R 12/2014  
GTPI +2216G

BRED: 01/17/2015 DUE: 10/23/2015 TO  
DE-SU MG DAVINCI 11288-ET  
H0000070626040 100% RHA TY  
05/12/2012  
PTA +1037M +82F +48P 78%R 12/2014  
PTA +645NM +.16%F +.06%P 100%US  
PTA +4.4PL 2.95SCS -2.0DPR 5.2%DCE  
PTA +2.27T +1.93UDC +2.45FLC 77%R 12/2014  
GTPI +2438G

JK-GOLD SSI DORCYPIE 7042-ET 50K  
H0840003006972817 100%RHA-NA BY  
4-08 88 VE++E DOM 06/22/2010

PTA +1464M +42F +35P 81%R 12/2014  
PTA +454NM -.05%F -.04%P  
PTA +4.0PL 2.77SCS -.8DPR 7.8%DCE  
PTA +1.69T +1.12UDC +1.52FLC 83%R 12/2014  
GTPI +2161G

BRED USING SEXED SEMEN

SISTER(S):  
S-S-I FORK MAYSUN 9240-ET  
SELLING AS LOT 9240  
S-S-I PARTY 7739 10352-ET TL TD  
SELLING AS LOT 10352  
S-S-I TNGO 7739 10428-ET  
SELLING AS LOT 10428

AGE	X	DAYS	MILK	DCRM	%	FAT	%	PRT	DCRC
***	3-04	3	305	31760	102	3.9	1247	3.0	965 90
			357	33390	102	3.9	1307	3.1	1024 90

SIRE:  
S-S-I MAURICE PARTYROCK-ET P9 50K  
H0840003009554583 100%RHA-NA TV TL TY TD  
05/22/2012  
PTA +321M +50F +25P 76%R 12/2014  
PTA +546NM +.16%F +.06%P100%US  
PTA +5.3PL 2.72SCS +1.0DPR 6.1%DCE  
PTA +1.62T +1.57UDC +1.77FLC 74%R 12/2014  
GTPI +2313G

WELCOME PEOTI-ET P9 50K  
HOUSA000069207565 100%RHA-NA  
2-08 83 V++++ 11/10/2011  
PTA +1036M +63F +51P 80%R 12/2014  
PTA +534NM +.10%F +.08%P  
PTA +2.1PL 2.91SCS +2.2DPR 8.0%DCE  
PTA +.82T +.74UDC +.60FLC 81%R 12/2014  
GTPI +2047g

DAM:  
S-S-I PEOTI MASH 7739-ET P9 50K  
H0840003008897752 100%RHA-NA  
2-08 83 V++++ 11/10/2011  
PTA +1036M +63F +51P 80%R 12/2014  
PTA +534NM +.10%F +.08%P  
PTA +2.1PL 2.91SCS +2.2DPR 8.0%DCE  
PTA +.82T +.74UDC +.60FLC 81%R 12/2014  
GTPI +2320G

ROYLANE SHOT MINDY 2079-ET 50K  
HOUSA000066782907 100%RHA-NA  
3-05 86 VVVVV DOM 05/29/2009  
PTA +529M +55F +34P 88%R 12/2014  
PTA +575NM +.14%F +.07%P  
PTA +4.9PL 2.82SCS +3.6DPR 7.5%DCE  
PTA +1.32T +1.13UDC +.55FLC 89%R 12/2014  
GTPI +2393G

AGE	X	DAYS	MILK	DCRM	%	FAT	%	PRT	DCRC
***	1-11	3	305	23880	102	4.8	1137	3.5	824 90

AGE	X	DAYS	MILK	DCRM	%	FAT	%	PRT	DCRC
**	2-02	3	305	28730	90	4.4	1263	3.4	964 90X



**SEAGULL-BAY OMAN MIRROR VG 86**  
Great-Grandam of Lot 10350

# HEARTLAND



## JERSEYS INC.

Complete Dispersal

### LOT 10351 S-S-I MHWK 8047 10351-ET HO840003014258889

BORN 12/24/2013 TAG: 10351 P9 9K  
 FEMALE 99%RHA-I TL TD

HEARTLAND JERSEYS OWNER  
 SENECA, KS

PTA +1433M +57F +48P 71%R 12/2014  
 PTA +506NM +.01%F +.02%P  
 PTA +3.3PL 3.04SCS -1.0DPR 7.4%DCE  
 PTA +1.14T +.98UDC +2.30FLC 71%R 12/2014  
 GTPI +2238G

CO-OP 0-STYLE OMAN JUST-ET 50K  
 HOUSA000137611441 100%RHA-NA TR TV TL TY  
 GM 8/14 01/28/2006

PTA +1588M +22F +37P 99%R 12/2014  
 PTA +455NM -.14%F -.04%P100%US  
 PTA +4.4PL 2.84SCS +2.2DPR 6.3%DCE  
 PTA +.55T +.28UDC +1.37FLC 99%R 12/2014  
 GTPI +2204G

BRED: 02/18/2015 DUE: 11/24/2015 TO  
 LADYS-MANOR RD GRAFEETI-ET P9 50K  
 HOUSA000068988032 99%RHA-NA TR TV TL TY TD  
 GM 12/14 10/10/2009  
 PTA +194M +57F +19P 97%R 12/2014  
 PTA +545NM +.20%F +.05%P100%US  
 PTA +4.5PL 2.78SCS +.9DPR 6.8%DCE  
 PTA +1.54T +1.88UDC +1.88FLC 94%R 12/2014  
 GTPI +2310G

UNIQUE-STYLE BOLTON MONEY 50K  
 HOUSA000139121711 100%RHA-NA TM TV TL TY  
 3-03 91 VE+VE DOM 09/25/2007

PTA +1664M +67F +52P 81%R 12/2014  
 PTA +420NM +.02%F +.00%P  
 PTA +.7PL 3.07SCS -2.8DPR 8.8%DCE  
 PTA +1.65T +1.17UDC +1.20FLC 82%R 12/2014  
 GTPI +2125G

SISTER(S):  
 S-S-I MHWK 8047 10368-ET  
 SELLING AS LOT 10368  
 S-S-I MIDNGHT 8047 10447-ET  
 SELLING AS LOT 10447

**	AGE	X	DAYS	MILK	DCRM	%	FAT	%	PRT	DCRC
2-00	2	305	21970	99	3.7	812	3.1	674	99	
			360	25540	99	3.7	950	3.1	794	99
***	3-01	3	305	34350	98	4.1	1397	3.1	1081	98
			365	38430	98	4.2	1614	3.2	1247	98

SIRE:  
 BACON-HILL O MOHAWK-ET P9 50K  
 HOUSA000070750524 100%RHA-NA TR TV TL TY TD  
 10/13/2011

PTA +2162M +58F +59P 77%R 12/2014  
 PTA +509NM -.08%F -.02%P100%US  
 PTA +2.2PL 2.98SCS -1.0DPR 8.1%DCE  
 PTA +1.26T +.81UDC +1.55FLC 77%R 12/2014  
 GTPI +2255G

MOUNTFIELD SSI DCY MOGUL-ET P9 50K  
 HO840003006972816 100%RHA-NA TR TV TL TY TD  
 GM 12/14 06/22/2010

PTA +1376M +78F +43P 96%R 12/2014  
 PTA +728NM +.11%F +.01%P 93%US  
 PTA +5.1PL 2.86SCS +.1DPR 5.5%DCE  
 PTA +2.84T +2.64UDC +3.39FLC 92%R 12/2014  
 GTPI +2586G

DAM:  
 S-S-I MOGUL OSWALLY 8047-ET P9 50K  
 HO840003009554570 99%RHA-I  
 05/14/2012

PTA +1526M +50F +50P 77%R 12/2014  
 PTA +551NM -.03%F +.01%P  
 PTA +3.9PL 2.98SCS -.1DPR 6.1%DCE  
 PTA +1.88T +1.51UDC +2.39FLC 77%R 12/2014  
 GTPI +2356G

OUR-FAVORITE OKIILANEE-ET 50K  
 HOUSA000140437171 99%RHA-I  
 5-00 87 VV++V 02/14/2010

PTA +465M +29F +30P 83%R 12/2014  
 PTA +350NM +.05%F +.06%P  
 PTA +2.1PL 2.92SCS +1.5DPR 6.5%DCE  
 PTA +.93T +1.27UDC +.04FLC 85%R 12/2014  
 GTPI +2123G



**ROYLANE SHOT MINDY 2079-ET, VG 86**  
Grandam of Lot 10352



**LOT 10352 S-S-I PARTY 7739 10352-ET TL TD HO840003014258897**

BORN 12/24/2013 TAG: 10352 P9 9K  
FEMALE 100%RHA-NA TL TD

PTA +382M +56F +36P 72%R 12/2014  
PTA +468NM +.17%F +.10%P  
PTA +2.5PL 2.86SCS +1.4DPR 7.2%DCE  
PTA +.83T +.46UDC +1.45FLC 71%R 12/2014  
GTPI +2218G

BRED: 02/02/2015 DUE: 11/08/2015 TO  
DE-SU MG DAVINCI 11288-ET  
HO000070626040 100% RHA TY  
05/12/2012  
PTA +1037M +82F +48P 78%R 12/2014  
PTA +645NM +.16%F +.06%P 100%US  
PTA +4.4PL 2.95SCS -2.0DPR 5.2%DCE  
PTA +2.27T +1.93UDC +2.45FLC 77%R 12/2014  
GTPI +2438G

SISTER(S):  
S-S-I FORK MAYSUN 9240-ET  
SELLING AS LOT 9240  
S-S-I PARTY 7739 10350-ET  
SELLING AS LOT 10350  
S-S-I TNGO 7739 10428-ET  
SELLING AS LOT 10428

SIRE:  
S-S-I MAURICE PARTYROCK-ET P9 50K  
HO840003009554583 100%RHA-NA TV TL TY TD  
05/22/2012  
PTA +321M +50F +25P 76%R 12/2014  
PTA +546NM +.16%F +.06%P 100%US  
PTA +5.3PL 2.72SCS +1.0DPR 6.1%DCE  
PTA +1.62T +1.57UDC +1.77FLC 74%R 12/2014  
GTPI +2313G

DAM:  
S-S-I PEOTI MASH 7739-ET P9 50K  
HO840003008897752 100%RHA-NA  
2-08 83 V++++ 11/10/2011  
PTA +1036M +63F +51P 80%R 12/2014  
PTA +534NM +.10%F +.08%P  
PTA +2.1PL 2.91SCS +2.2DPR 8.0%DCE  
PTA +.82T +.74UDC +.60FLC 81%R 12/2014  
GTPI +2320G

AGE X DAYS MILK DCRM % FAT % PRT DCRC  
\*\*\* 1-11 3 305 23880 102 4.8 1137 3.5 824 90

HEARTLAND JERSEYS OWNER  
SENECA, KS

MOUNTFIELD MSY MAURICE-ET P9 50K  
HOUSA000069398748 100%RHA-NA TR TV TL TY TD  
06/30/2010  
PTA +566M +55F +31P 89%R 12/2014  
PTA +534NM +.14%F +.06%P 100%US  
PTA +4.1PL 2.69SCS +.1DPR 5.7%DCE  
PTA +.60T +.89UDC +.44FLC 77%R 12/2014  
GTPI +2216G

JK-GOLD SSI DORCYPIE 7042-ET 50K  
HO840003006972817 100%RHA-NA BY  
4-08 88 VE++E DOM 06/22/2010  
PTA +1464M +42F +35P 81%R 12/2014  
PTA +454NM -.05%F -.04%P  
PTA +4.0PL 2.77SCS -.8DPR 7.8%DCE  
PTA +1.69T +1.12UDC +1.52FLC 83%R 12/2014  
GTPI +2161G

AGE X DAYS MILK DCRM % FAT % PRT DCRC  
\*\*\* 3-04 3 305 31760 102 3.9 1247 3.0 965 90  
357 33390 102 3.9 1307 3.1 1024 90

WELCOME PEOTI-ET P9 50K  
HOUSA000069207565 100%RHA-NA  
2-08 83 V++++ 11/10/2011  
PTA +1036M +63F +51P 80%R 12/2014  
PTA +534NM +.10%F +.08%P  
PTA +2.1PL 2.91SCS +2.2DPR 8.0%DCE  
PTA +.82T +.74UDC +.60FLC 81%R 12/2014  
GTPI +2047g

ROYLANE SHOT MINDY 2079-ET 50K  
HOUSA000066782907 100%RHA-NA  
3-05 86 VVVVV DOM 05/29/2009  
PTA +529M +55F +34P 88%R 12/2014  
PTA +575NM +.14%F +.07%P  
PTA +4.9PL 2.82SCS +3.6DPR 7.5%DCE  
PTA +1.32T +1.13UDC +.55FLC 89%R 12/2014  
GTPI +2393G

AGE X DAYS MILK DCRM % FAT % PRT DCRC  
\*\* 2-02 3 305 28730 90 4.4 1263 3.4 964 90X



**SEAGULL-BAY OMAN MIRROR VG 86**  
Great-Grandam of Lot 10352

# HEARTLAND



**JERSEYS INC.**

**Complete Dispersal**

## LOT 10368 S-S-I MHWK 8047 10368-ET HO840003014258994

BORN 12/27/2013 TAG: 10368 P9 9K  
 FEMALE 99%RHA-I

HEARTLAND JERSEYS OWNER  
 SENECA, KS

PTA +1484M +46F +46P 71%R 12/2014  
 PTA +441NM -.04%F +.00%P  
 PTA +2.4PL 3.10SCS +.2DPR 6.8%DCE  
 PTA +1.74T +1.04UDC +2.11FLC 70%R 12/2014  
 GTPI +2244G

CO-OP 0-STYLE OMAN JUST-ET 50K  
 HOUSA000137611441 100%RHA-NA TR TV TL TY TD  
 GM 8/14 01/28/2006

PTA +1588M +22F +37P 99%R 12/2014  
 PTA +455NM -.14%F -.04%P100%US  
 PTA +4.4PL 2.84SCS +2.2DPR 6.3%DCE  
 PTA +.55T +.28UDC +1.37FLC 99%R 12/2014  
 GTPI +2204G

BRED: 01/29/2015 DUE: 11/04/2015 TO  
 LADYS-MANOR RD GRAFEETI-ET P9 50K  
 HOUSA000068988032 99%RHA-NA TR TV TL TY TD  
 GM 12/14 10/10/2009  
 PTA +194M +57F +19P 97%R 12/2014  
 PTA +545NM +.20%F +.05%P100%US  
 PTA +4.5PL 2.78SCS +.9DPR 6.8%DCE  
 PTA +1.54T +1.88UDC +1.88FLC 94%R 12/2014  
 GTPI +2310G

UNIQUE-STYLE BOLTON MONEY 50K  
 HOUSA000139121711 100%RHA-NA TM TV TL TY TD  
 3-03 91 VE+VE DOM 09/25/2007

PTA +1664M +67F +52P 81%R 12/2014  
 PTA +420NM +.02%F +.00%P  
 PTA +.7PL 3.07SCS -2.8DPR 8.8%DCE  
 PTA +1.65T +1.17UDC +1.20FLC 82%R 12/2014  
 GTPI +2125G

SISTER(S):  
 S-S-I MHWK 8047 10351-ET TL TD  
 SELLING AS LOT 10351  
 S-S-I MIDNIGHT 8047 10447-ET  
 SELLING AS LOT 10447

AGE	X	DAYS	MILK	DCRM %	FAT %	PRT	DCRC
**	2-00	2	305	21970	99 3.7	812 3.1	674 99
			360	25540	99 3.7	950 3.1	794 99
***	3-01	3	305	34350	98 4.1	1397 3.1	1081 98
			365	38430	98 4.2	1614 3.2	1247 98

SIRE:  
 BACON-HILL O MOHAWK-ET P9 50K  
 HOUSA000070750524 100%RHA-NA TR TV TL TY TD  
 10/13/2011

PTA +2162M +58F +59P 77%R 12/2014  
 PTA +509NM -.08%F -.02%P100%US  
 PTA +2.2PL 2.98SCS -1.0DPR 8.1%DCE  
 PTA +1.26T +.81UDC +1.55FLC 77%R 12/2014  
 GTPI +2255G

MOUNTFIELD SSI DCY MOGUL-ET P9 50K  
 HO840003006972816 100%RHA-NA TR TV TL TY TD  
 GM 12/14 06/22/2010

PTA +1376M +78F +43P 96%R 12/2014  
 PTA +728NM +.11%F +.01%P 93%US  
 PTA +5.1PL 2.86SCS +.1DPR 5.5%DCE  
 PTA +2.84T +2.64UDC +3.39FLC 92%R 12/2014  
 GTPI +2586G

DAM:  
 S-S-I MOGUL OSWALLY 8047-ET  
 HO840003009554570 99%RHA-I  
 05/14/2012

PTA +1526M +50F +50P 77%R 12/2014  
 PTA +551NM -.03%F +.01%P  
 PTA +3.9PL 2.98SCS -.1DPR 6.1%DCE  
 PTA +1.88T +1.51UDC +2.39FLC 77%R 12/2014  
 GTPI +2356G

OUR-FAVORITE OKIILANEE-ET 50K  
 HOUSA000140437171 99%RHA-I  
 5-00 87 VV+V 02/14/2010

PTA +465M +29F +30P 83%R 12/2014  
 PTA +350NM +.05%F +.06%P  
 PTA +2.1PL 2.92SCS +1.5DPR 6.5%DCE  
 PTA +.93T +1.27UDC +.04FLC 85%R 12/2014  
 GTPI +2123G



**COOKIECUTTER SS HEY 7043-ET, VG 87**  
Grandam of Lot 10414



**LOT 10414 S-S-I MHWK 8089 10414-ET HO840003014334778**

BORN 01/07/2014 TAG: 10414 P9 9K  
FEMALE 100%RHA-NA  
PTA +1412M +83F +49P 71%R 12/2014  
PTA +516NM +.12%F +.02%P  
PTA +1.5PL 2.97SCS -2.0DPR 7.8%DCE  
PTA +.96T +.74UDC +.74FLC 70%R 12/2014  
GTPI +2191G

BRED: 02/18/2015 DUE: 11/24/2015 TO  
DE-SU MG DAVINCI 11288-ET  
HO000070626040 100% RHA TY  
05/12/2012  
PTA +1037M +82F +48P 78%R 12/2014  
PTA +645NM +.16%F +.06%P 100%US  
PTA +4.4PL 2.95SCS -2.0DPR 5.2%DCE  
PTA +2.27T +1.93UDC +2.45FLC 77%R 12/2014  
GTPI +2438G

SIRE:  
BACON-HILL O MOHAWK-ET P9 50K  
HOUSA000070750524 100%RHA-NA TR TV TL TY TD  
10/13/2011  
PTA +2162M +58F +59P 77%R 12/2014  
PTA +509NM -.08%F -.02%P100%US  
PTA +2.2PL 2.98SCS -1.0DPR 8.1%DCE  
PTA +1.26T +.81UDC +1.55FLC 77%R 12/2014  
GTPI +2255G

DAM:  
S-S-I MAURICE HEY 8089-ET P9 9K  
HO840003009554612 100%RHA-NA  
2-08 82 +VG++ 06/10/2012  
PTA +647M +57F +29P 77%R 12/2014  
PTA +475NM +.13%F +.04%P  
PTA +3.3PL 2.72SCS -.3DPR 7.8%DCE  
PTA +1.51T +1.86UDC +.48FLC 73%R 12/2014  
GTPI +2231G

HEARTLAND JERSEYS OWNER  
SENECA, KS  
CO-OP 0-STYLE OMAN JUST-ET 50K  
HOUSA000137611441 100%RHA-NA TR TV TL TY  
GM 8/14 01/28/2006  
PTA +1588M +22F +37P 99%R 12/2014  
PTA +455NM -.14%F -.04%P100%US  
PTA +4.4PL 2.84SCS +2.2DPR 6.3%DCE  
PTA +.55T +.28UDC +1.37FLC 99%R 12/2014  
GTPI +2204G  
UNIQUE-STYLE BOLTON MONEY 50K  
HOUSA000139121711 100%RHA-NA TM TV TL TY  
3-03 91 VE+VE DOM 09/25/2007  
PTA +1664M +67F +52P 81%R 12/2014  
PTA +420NM +.02%F +.00%P  
PTA +.7PL 3.07SCS -2.8DPR 8.8%DCE  
PTA +1.65T +1.17UDC +1.20FLC 82%R 12/2014  
GTPI +2125G

AGE	X	DAYS	MILK	DCRM %	FAT %	PRT	DCRC
**	2-00	2	305	21970	99	3.7	812 3.1 674 99
			360	25540	99	3.7	950 3.1 794 99
***	3-01	3	305	34350	98	4.1	1397 3.1 1081 98
			365	38430	98	4.2	1614 3.2 1247 98

MOUNTFIELD MSY MAURICE-ET P9 50K  
HOUSA000069398748 100%RHA-NA TR TV TL TY TD  
06/30/2010  
PTA +566M +55F +31P 89%R 12/2014  
PTA +534NM +.14%F +.06%P100%US  
PTA +4.1PL 2.69SCS +.1DPR 5.7%DCE  
PTA +.60T +.89UDC +.44FLC 77%R 12/2014  
GTPI +2216G

COOKIECUTTER SS HEY 7043-ET 50K  
HO840003006972818 100%RHA-NA  
3-06 87 EEV+V DOM 06/22/2010  
PTA +91M +60F +26P 82%R 12/2014  
PTA +369NM +.23%F +.09%P  
PTA +.6PL 2.92SCS +.0DPR 7.1%DCE  
PTA +1.82T +1.77UDC +.93FLC 83%R 12/2014  
GTPI +2162G

AGE	X	DAYS	MILK	DCRM %	FAT %	PRT	DCRC
***	2-00	2	181	16280	4.8	784 3.3	537 X

# HEARTLAND



## JERSEYS INC.

Complete Dispersal



**ROYLANE SHOT MINDY 2079-ET, VG 86**  
Grandam of Lot 10418



**SEAGULL-BAY OMAN MIRROR VG 86**  
Great-Grandam of Lot 10418

### LOT 10418 S-S-I PARTY 7707 10418-ET HO840003014335061

BORN 01/08/2014	TAG: 10418	P9 9K GTPI	HEARTLAND JERSEYS	OWNER
FEMALE	100%RHA-NA		SENECA, KS	
PTA +805M	+61F	+39P	72%R	12/2014
PTA +470NM	+.12%F	+.06%P		
PTA +3.1PL	2.86SCS	-1.0DPR	7.8%DCE	
PTA +.97T	+.64UDC	+.26FLC	70%R	12/2014
			GTPI	+2137G

BRED: 03/04/2015	DUE: 12/18/2015	TO		
DE-SU MG DAVINCI 11288-ET				
HO000070626040	100% RHA	TY		
	05/12/2012			
PTA +1037M	+82F	+48P	78%R	12/2014
PTA +645NM	+.16%F	+.06%P	100%US	
PTA +4.4PL	2.95SCS	-2.0DPR	5.2%DCE	
PTA +2.27T	+1.93UDC	+2.45FLC	77%R	12/2014
			GTPI	+2438G

*BRED USING SEXED SEMEN*

SISTER(S):	
S-S-I MANUEL 7707 10451-ET	
SELLING AS LOT 10451	

MOUNTFIELD MSY MAURICE-ET	P9 50K			
HOUSA000069398748	100%RHA-NA TR TV TL TY TD			
	06/30/2010			
PTA +566M	+55F	+31P	89%R	12/2014
PTA +534NM	+.14%F	+.06%P	100%US	
PTA +4.1PL	2.69SCS	+.1DPR	5.7%DCE	
PTA +.60T	+.89UDC	+.44FLC	77%R	12/2014
			GTPI	+2216G

JK-GOLD SSI DORCYP1E 7042-ET	50K			
HO840003006972817	100%RHA-NA BY			
	4-08 88 VE++E DOM 06/22/2010			
PTA +1464M	+42F	+35P	81%R	12/2014
PTA +454NM	-.05%F	-.04%P		
PTA +4.0PL	2.77SCS	-.8DPR	7.8%DCE	
PTA +1.69T	+1.12UDC	+1.52FLC	83%R	12/2014
			GTPI	+2161G

AGE X DAYS	MILK	DCRM %	FAT %	PRT	DCRC
*** 3-04 3 305	31760	102 3.9	1247 3.0	965 90	
	357	33390 102 3.9	1307 3.1	1024 90	

SIRE:				
S-S-I MAURICE PARTYROCK-ET	P9 50K			
HO840003009554583	100%RHA-NA TV TL TY TD			
	05/22/2012			
PTA +321M	+50F	+25P	76%R	12/2014
PTA +546NM	+.16%F	+.06%P	100%US	
PTA +5.3PL	2.72SCS	+1.0DPR	6.1%DCE	
PTA +1.62T	+1.57UDC	+1.77FLC	74%R	12/2014
			GTPI	+2313G

DAM:				
S-S-I KRAMER MARLOW 7707-ET	P9 50K			
HO840003008897720	100%RHA-NA			
	10/25/2011			
PTA +421M	+61F	+30P	80%R	12/2014
PTA +486NM	+.18%F	+.07%P		
PTA +3.5PL	2.88SCS	+1.7DPR	7.6%DCE	
PTA +.98T	+.75UDC	-.08FLC	81%R	12/2014
			GTPI	+2218G

DE-SU KRAMER 715-ET	P9 50K			
HOUSA000068656296	100%RHA-NA TR BY TV TL TD			
	01/04/2010			
PTA -122M	+42F	+13P	97%R	12/2014
PTA +361NM	+.19%F	+.07%P	100%US	
PTA +3.5PL	2.86SCS	+1.0DPR	7.2%DCE	
PTA +.40T	+.36UDC	-.46FLC	94%R	12/2014
			GTPI	+2007G

ROYLANE SHOT MINDY 2079-ET				
HOUSA000066782907	100%RHA-NA			
	3-05 86 VVVVV DOM 05/29/2009			
PTA +529M	+55F	+34P	88%R	12/2014
PTA +575NM	+.14%F	+.07%P		
PTA +4.9PL	2.82SCS	+3.6DPR	7.5%DCE	
PTA +1.32T	+1.13UDC	+.55FLC	89%R	12/2014
			GTPI	+2393G

AGE X DAYS	MILK	DCRM %	FAT %	PRT	DCRC
** 2-02 3 305	28730	90 4.4	1263 3.4	964 90X	





**LOT 10421 S-S-I MULTI 2411 10421-ET HO840003014334923**

BORN 01/09/2014 TAG: 10421 P9 9K HEARTLAND JERSEYS OWNER  
 FEMALE 99%RHA-I SENECA, KS  
 PTA +557M +51F +36P 72%R 12/2014  
 PTA +508NM +.12%F +.08%P  
 PTA +3.8PL 3.05SCS +1.2DPR 6.4%DCE  
 PTA +1.75T +1.52UDC +1.34FLC 71%R 12/2014  
 GTPI +2326G

BRED: 02/02/2015 DUE: 11/08/2015 TO  
 SEAGULL-BAY SUPERSIRE-ET P9 50K  
 HOUSA000069981349 100%RHA-NA TV TL TY TD 7H011351  
 3-07 87 VVVV 12/28/2010  
 PTA +1936M +89F +62P 79%R 12/2014  
 PTA +789NM +.07%F +.02%P100%US  
 PTA +5.8PL 2.98SCS +.6DPR 5.5%DCE  
 PTA +1.60T +.93UDC +.55FLC 77%R 12/2014  
 GTPI +2558G  
 BRED USING SEXED SEMEN

SISTER(S):  
 S-S-I LASER 2411 10497-ET  
 SELLING AS LOT 10497

SIRE:  
 S-S-I MOGUL MULTIPLY-ET P9 50K  
 HO840003009554529 99%RHA-I TV TL TY TD  
 04/05/2012  
 PTA +576M +68F +32P 77%R 12/2014  
 PTA +773NM +.19%F +.06%P100%US  
 PTA +8.2PL 2.85SCS +2.8DPR 5.8%DCE  
 PTA +1.99T +2.30UDC +2.77FLC 76%R 12/2014  
 GTPI +2635G

DAM:  
 HAPPYDANNY SNOW STORM-ET P9 50K  
 HOUSA000070840483 100%RHA-NA  
 09/04/2011  
 PTA +1810M +49F +54P 82%R 12/2014  
 PTA +462NM -.07%F +.00%P  
 PTA +2.2PL 2.90SCS -1.6DPR 5.9%DCE  
 PTA +1.72T +.96UDC +.94FLC 77%R 12/2014  
 GTPI +2210G

MOUNTFIELD SSI DCY MOGUL-ET P9 50K  
 HO840003006972816 100%RHA-NA TR TV TL TY TD  
 GM 12/14 06/22/2010  
 PTA +1376M +78F +43P 96%R 12/2014  
 PTA +728NM +.11%F +.01%P 93%US  
 PTA +5.1PL 2.86SCS +.1DPR 5.5%DCE  
 PTA +2.84T +2.64UDC +3.39FLC 92%R 12/2014  
 GTPI +2586G

S-S-I ROBUST MALI 7097-ET  
 HO840003004672707 99%RHA-I  
 3-10 81 V++++ DOM 09/04/2010  
 PTA -163M +61F +12P 83%R 12/2014  
 PTA +551NM +.28%F +.07%P  
 PTA +5.9PL 2.99SCS +3.2DPR 5.8%DCE  
 PTA +.57T +1.00UDC +1.13FLC 82%R 12/2014  
 GTPI +2294G

FLEVO GENETICS SNOWMAN-ET HD  
 HONLD000388965513 100%RHA-NA TV TL  
 GM 12/14 01/14/2005  
 PTA +2316M +68F +68P 97%R 12/2014  
 PTA +501NM -.07%F -.01%P 12%US  
 PTA +.2PL 2.79SCS -3.0DPR  
 PTA +1.92T +1.01UDC +1.69FLC 97%R 12/2014  
 GTPI +2249G

SNOWDAME PLANET LAUREN-ET 50K  
 HOCAN000010896140 100%RHA-NA  
 3-05 86 EVV+V 09/01/2009  
 PTA +1275M +34F +34P 78%R 12/2014  
 PTA +410NM -.05%F -.02%P  
 PTA +4.2PL 3.02SCS +.2DPR 7.6%DCE  
 PTA +1.68T +1.30UDC +.07FLC 79%R 12/2014  
 GTPI +2159G

**Complete Dispersal**

# HEARTLAND



## JERSEYS INC.

Complete Dispersal



**FUSTEAD OMAN SAMMY-ET, VG 85**  
Great-Grandam of Lot 10423

### LOT 10423 S-S-I DFNDR 8057 10423-ET HO840003014335018

BORN 01/11/2014 TAG: 10423 P9 9K HEARTLAND JERSEYS OWNER  
FEMALE 99%RHA-I SENECA, KS

PTA +418M +41F +33P 71%R 12/2014  
PTA +496NM +.10%F +.08%P  
PTA +3.5PL 2.94SCS +1.1DPR 5.5%DCE  
PTA +.57T +1.07UDC +1.48FLC 70%R 12/2014  
GTPI +2218G

SELLING OPEN

MOUNTFIELD SSI DCY MOGUL-ET P9 50K  
HO840003006972816 100%RHA-NA TR TV TL TY TD  
GM 12/14 06/22/2010

PTA +1376M +78F +43P 96%R 12/2014  
PTA +728NM +.11%F +.01%P 93%US  
PTA +5.1PL 2.86SCS +.1DPR 5.5%DCE  
PTA +2.84T +2.64UDC +3.39FLC 92%R 12/2014  
GTPI +2586G

REGAN-BJ-ALH M DANNAH-ET 50K  
HOUSA000066625308 100%RHA-NA  
4-01 90 EVVVE 03/30/2010

PTA +333M +1F +15P 83%R 12/2014  
PTA +227NM -.05%F +.02%P  
PTA +2.3PL 2.85SCS +.7DPR 6.7%DCE  
PTA +1.90T +2.18UDC +1.39FLC 84%R 12/2014  
GTPI +2054G

AGE	X	DAYS	MILK	DCRM	%	FAT	%	PRT	DCRC	
***	2-00	3	305	26060	97	3.6	931	3.1	796	93
			365	31970	97	3.7	1178	3.1	984	93
***	3-05	3	305	27790	98	3.2	895	2.9	816	92
			365	29970	98	3.2	972	2.9	883	92

SIRE:  
S-S-I MOGUL DEFENDER-ET P9 50K  
HO840003009554569 100%RHA-NA TR TV TL TY TD  
05/14/2012  
PTA +950M +52F +37P 77%R 12/2014  
PTA +611NM +.07%F +.03%P100%US  
PTA +4.5PL 2.74SCS +.5DPR 6.5%DCE  
PTA +2.70T +2.94UDC +3.26FLC 77%R 12/2014  
GTPI +2512G

DAM:  
FUSTEAD SSI MAURIC S8057-ET P9 9K  
HO840003009554580 99%RHA-I  
2-07 83 V++++ 05/19/2012  
PTA +581M +41F +33P 74%R 12/2014  
PTA +486NM +.08%F +.06%P  
PTA +3.9PL 2.87SCS +.6DPR 5.4%DCE  
PTA +.58T +.85UDC +.68FLC 72%R 12/2014  
GTPI +2181G

MOUNTFIELD MSY MAURICE-ET P9 50K  
HOUSA000069398748 100%RHA-NA TR TV TL TY TD  
06/30/2010

PTA +566M +55F +31P 89%R 12/2014  
PTA +534NM +.14%F +.06%P100%US  
PTA +4.1PL 2.69SCS +.1DPR 5.7%DCE  
PTA +.60T +.89UDC +.44FLC 77%R 12/2014  
GTPI +2216G

FUSTEAD BOWSER SWAN-ET 50K  
HOUSA000140674718 99%RHA-I  
4-04 83 ++G+V 06/01/2010

PTA -378M +13F +15P 82%R 12/2014  
PTA +329NM +.11%F +.11%P  
PTA +4.3PL 2.97SCS +2.3DPR 6.2%DCE  
PTA +.59T +.94UDC +1.20FLC 84%R 12/2014  
GTPI +2074G

AGE	X	DAYS	MILK	DCRM	%	FAT	%	PRT	DCRC	
***	2-05	2	305	19090	95	4.2	810	3.4	657	95
			332	20350	95	4.3	873	3.5	705	95
***	3-07	3	305	24680	95	4.1	1004	3.3	816	95
			365	27690	95	4.1	1142	3.4	934	95



**S-S-I LADD HILDA 8236-P-ET VG 85**  
Dam of Lot 10425



**LOT 10425 S-S-I MANL 8236 10425-P-ET HO840003014334808**

BORN 01/12/2014 TAG: 10425 P9 9K HEARTLAND JERSEYS OWNER  
FEMALE 100%RHA-NA PO SENECA, KS

PTA -410M +18F +11P 72%R 12/2014  
PTA +286NM +.14%F +.10%P  
PTA +2.8PL 2.81SCS +2.8DPR 7.0%DCE  
PTA +1.06T +.71UDC +.89FLC 72%R 12/2014  
GTPI +2041G

BRED: 03/18/2015 DUE: 12/23/2015 TO  
DE-SU MG DAVINCI 11288-ET  
HO000070626040 100% RHA TY  
05/12/2012  
PTA +1037M +82F +48P 78%R 12/2014  
PTA +645NM +.16%F +.06%P 100%US  
PTA +4.4PL 2.95SCS -2.0DPR 5.2%DCE  
PTA +2.27T +1.93UDC +2.45FLC 77%R 12/2014  
GTPI +2438G  
BRED USING SEXED SEMEN

SANDY-VALLEY COLT P-RED-TW PC TV P8 50K  
HOUSA000068731810 100%RHA-NA PC TV TL TY TD  
PTA +85M -53F +3P 99%R 12/2014  
PTA +73NM -.23%F +.00%P 78%US  
PTA +4.0PL 2.83SCS +2.3DPR 6.4%DCE  
PTA +.54T +.99UDC +.89FLC 98%R 12/2014  
PTPI +1800G

PINE-TREE MARTHA SHEEN-ET IMP  
HOUSA000062443682 100%RHA-NA TY  
3-04 86 VV+VV DOM 01/01/2006  
PTA +248M +37F +16P 94%R 12/2014  
PTA +209NM +.11%F +.03%P  
PTA -.1PL 2.78SCS +.5DPR 6.8%DCE  
PTA +1.63T +.62UDC +.86FLC 94%R 12/2014  
GTPI +1986G

SIRE:  
AMMON-PEACHEY MANUEL P-ET P7 50K  
HOUSA000070968077 100%RHA-NA RC PC TV TL TY TD  
2-07 88 EVEE 12/30/2011

PTA +251M +9F +24P 79%R 12/2014  
PTA +193NM -.01%F +.06%P 100%US  
PTA +.9PL 2.86SCS +1.0DPR 7.9%DCE  
PTA +1.52T +.65UDC +1.59FLC 79%R 12/2014  
GTPI +1979G

DAM:  
S-S-I LADD HILDA 8236 P-ET P9 9K  
HO840003009554759 100%RHA-NA RC PO  
2-06 85 +VGVV 06/02/2012

PTA -520M +27F +22P 77%R 12/2014  
PTA +419NM +.19%F +.16%P  
PTA +4.1PL 2.82SCS +3.7DPR 7.1%DCE  
PTA +1.29T +1.26UDC +.92FLC 78%R 12/2014  
GTPI +2231G

AGE X DAYS MILK DCRM % FAT % PRT DCRM  
\*\* 1-11 3 305 26750 95 4.0 1075 3.0 813 92  
365 31210 95 4.2 1305 3.1 968 92

TIGER-LILY LADD P-RED-ET P9 50K  
HOUSA000069405976 100%RHA-NA PC TV TL TY TD  
4-02 91 EEVE 05/18/2010  
PTA -962M +4F -1P 91%R 12/2014  
PTA +206NM +.17%F +.13%P 86%US  
PTA +3.0PL 2.87SCS +3.1DPR 7.3%DCE  
PTA +2.22T +2.03UDC +1.15FLC 88%R 12/2014  
GTPI +2048G

COOKIECUTTER HILDA 7048-ET 50K  
HO840003006972823 100%RHA-NA  
06/19/2010  
PTA +221M +47F +29P 81%R 12/2014  
PTA +370NM +.16%F +.09%P  
PTA +.9PL 3.00SCS +1.2DPR 6.0%DCE  
PTA +1.30T +1.60UDC +.85FLC 80%R 12/2014  
GTPI +2159G

# HEARTLAND



## JERSEYS INC.

Complete Dispersal



**ROYLANE SHOT MINDY 2079-ET, VG 86**  
Grandam of Lot 10428



**SEAGULL-BAY OMAN MIRROR VG 86**  
Great-Grandam of Lot 10428

### LOT 10428 S-S-I TNGO 7739 10428-ET HO840003014334895

BORN 01/13/2014 TAG: 10428 P9 9K  
FEMALE 100%RHA-NA

HEARTLAND JERSEYS OWNER  
SENECA, KS

PTA +1111M +46F +38P 72%R 12/2014  
PTA +466NM +.02%F +.02%P  
PTA +2.8PL 2.93SCS +2.9DPR 6.9%DCE  
PTA +.26T +.81UDC -.03FLC 72%R 12/2014  
GTPI +2216G

LOTTA-HILL SHOTTLE 41-ET 50K  
HOUSA000062942427 100%RHA-NA TR TV TL TY TD  
GM 12/14 11/25/2005

PTA +1353M +42F +22P 99%R 12/2014  
PTA +451NM -.03%F -.07%P 81%US  
PTA +3.4PL 2.74SCS +1.0DPR 6.9%DCE  
PTA +1.34T +1.99UDC +1.00FLC 98%R 12/2014  
GTPI +2223G

BRED: 03/09/2015 DUE: 12/13/2015 TO  
DE-SU MG DAVINCI 11288-ET  
HO000070626040 100% RHA TY  
05/12/2012

MS WELCOME COLBY TAYA-ET 50K  
HO840003002918882 100%RHA-NA TY  
5-01 88 EEEVV DOM 06/04/2008

PTA +1037M +82F +48P 78%R 12/2014  
PTA +645NM +.16%F +.06%P 100%US  
PTA +4.4PL 2.95SCS -2.0DPR 5.2%DCE  
PTA +2.27T +1.93UDC +2.45FLC 77%R 12/2014  
GTPI +2438G

PTA +1872M +26F +44P 86%R 12/2014  
PTA +314NM -.17%F -.05%P  
PTA +.1PL 2.93SCS +.5DPR 6.4%DCE  
PTA +1.58T +1.16UDC +1.01FLC 88%R 12/2014  
GTPI +2137G

BRED USING SEXED SEMEN

SISTER(S):  
S-S-I FORK MAYSUN 9240-ET  
SELLING AS LOT 9240  
S-S-I PARTY 7739 10350-ET  
SELLING AS LOT 10350  
S-S-I PARTY 7739 10352-ET TL TD  
SELLING AS LOT 10352

AGE X DAYS MILK DCRM % FAT % PRT DCRC  
\*\*\* 1-10 3 305 34420 97 3.2 1095 3.0 1033 97X  
365 41240 97 3.3 1357 3.0 1255 97

SIRE:  
MR WELCOME HILL TANGO-ET P9 50K  
HOUSA000070750485 100%RHA-NA TV TL TY TD  
08/19/2011

WELCOME PEOTI-ET P9 50K  
HOUSA000069207565 100%RHA-NA  
2-08 83 V++++ 11/10/2011

PTA +1856M +53F +46P 78%R 12/2014  
PTA +566NM -.06%F -.04%P 100%US  
PTA +3.0PL 2.82SCS +1.1DPR 6.2%DCE  
PTA +2.01T +2.07UDC +1.37FLC 78%R 12/2014  
GTPI +2416G

PTA +1036M +63F +51P 80%R 12/2014  
PTA +534NM +.10%F +.08%P  
PTA +2.1PL 2.91SCS +2.2DPR 8.0%DCE  
PTA +.82T +.74UDC +.60FLC 81%R 12/2014  
GTPI +2047g

DAM:  
S-S-I PEOTI MASH 7739-ET P9 50K  
HO840003008897752 100%RHA-NA  
2-08 83 V++++ 11/10/2011

ROYLANE SHOT MINDY 2079-ET 50K  
HOUSA000066782907 100%RHA-NA  
3-05 86 VVVVV DOM 05/29/2009

PTA +1036M +63F +51P 80%R 12/2014  
PTA +534NM +.10%F +.08%P  
PTA +2.1PL 2.91SCS +2.2DPR 8.0%DCE  
PTA +.82T +.74UDC +.60FLC 81%R 12/2014  
GTPI +2320G

PTA +529M +55F +34P 88%R 12/2014  
PTA +575NM +.14%F +.07%P  
PTA +4.9PL 2.82SCS +3.6DPR 7.5%DCE  
PTA +1.32T +1.13UDC +.55FLC 89%R 12/2014  
GTPI +2393G

AGE X DAYS MILK DCRM % FAT % PRT DCRC  
\*\*\* 1-11 3 305 23880 102 4.8 1137 3.5 824 90

AGE X DAYS MILK DCRM % FAT % PRT DCRC  
\*\* 2-02 3 305 28730 90 4.4 1263 3.4 964 90X



**PINE-TREE MARTHA SHEEN-ET, VG 86**  
Great-Grandam of Lot 10434



**LOT 10434 S-S-I OVRBY 6202 10434-ET HO840003014334950**

BORN 01/16/2014 TAG: 2075G P9 9K  
FEMALE 99%RHA-I

HEARTLAND JERSEYS OWNER  
SENECA, KS

PTA +184M +22F +7P 71%R 12/2014  
PTA +387NM +.06%F +.01%P  
PTA +5.3PL 2.78SCS +3.0DPR 5.6%DCE  
PTA +.36T +.87UDC -.50FLC 70%R 12/2014  
GTPI +10434

PINE-TREE BRIANNE TAPE-ET P9 50K  
HOUSA000069169727 99%RHA-I TR TV TL TY TD  
05/01/2010

PTA +329M +18F +19P 92%R 12/2014  
PTA +504NM +.03%F +.04%P100%US  
PTA +8.1PL 2.78SCS +2.8DPR 5.9%DCE  
PTA +.85T +.69UDC -.17FLC 87%R 12/2014  
GTPI +2212G

BRED: 03/18/2015 DUE: 12/23/2015 TO  
DE-SU MG DAVINCI 11288-ET  
HO000070626040 100% RHA TY  
05/12/2012  
PTA +1037M +82F +48P 78%R 12/2014  
PTA +645NM +.16%F +.06%P 100%US  
PTA +4.4PL 2.95SCS -2.0DPR 5.2%DCE  
PTA +2.27T +1.93UDC +2.45FLC 77%R 12/2014  
GTPI +2438G

OUR-FAVORITE OKIILANEE-ET  
HOUSA000140437171 99%RHA-I  
5-00 87 VV++V 02/14/2010

PTA +465M +29F +30P 83%R 12/2014  
PTA +350NM +.05%F +.06%P  
PTA +2.1PL 2.92SCS +1.5DPR 6.5%DCE  
PTA +.93T +1.27UDC +.04FLC 85%R 12/2014  
GTPI +2123G

BRED USING SEXED SEMEN

SISTER(S):  
S-S-I HDWAY 6202 10574-ET  
SELLING AS LOT 10574

SIRE:  
S-S-I TAPE OVERBAY-ET P9 50K  
HO840003009554422 99%RHA-I TV TL TY TD  
02/01/2012  
PTA +862M +39F +33P 76%R 12/2014  
PTA +559NM +.03%F +.03%P100%US  
PTA +5.9PL 2.68SCS +1.0DPR 6.3%DCE  
PTA +1.11T +1.56UDC +.04FLC 76%R 12/2014  
GTPI +2290G

CO-OP UPD PLANET YANO-ET P9 50K  
HOUSA000066591071 100%RHA-NA TV TL TY TD  
08/30/2009  
PTA +451M +15F +23P 99%R 12/2014  
PTA +530NM +.00%F +.04%P 94%US  
PTA +7.6PL 2.68SCS +4.1DPR 5.6%DCE  
PTA -.15T +.17UDC -.64FLC 96%R 12/2014  
GTPI +2210G

DAM:  
PINE-TREE YANO S 6202-ET P9 9K  
HOUSA000071129277 100%RHA-NA  
2-09 83 +++++ 05/26/2012  
PTA +217M +9F +9P 78%R 12/2014  
PTA +379NM +.00%F +.01%P  
PTA +5.2PL 2.74SCS +4.6DPR 5.6%DCE  
PTA +.69T +.83UDC -.55FLC 75%R 12/2014  
GTPI +2140G

PINE-TREE DIEHARD SUZY-ET 50K  
HOUSA000065761806 100%RHA-NA  
2-06 85 ++VVV 03/06/2009  
PTA +108M +23F +7P 82%R 12/2014  
PTA +290NM +.08%F +.02%P  
PTA +2.5PL 2.82SCS +2.9DPR 7.4%DCE  
PTA +1.24T +1.29UDC +.59FLC 80%R 12/2014  
GTPI +2081G

AGE	X	DAYS	MILK	DCRM	%	FAT	%	PRT	DCRC
***	2-00	3	305	25890	97	3.9	1013	3.0	785
			365	31290	97	4.0	1242	3.1	963

# HEARTLAND



## JERSEYS INC.

Complete Dispersal



**SULLY SHOTTLE OTOMIQUE-ET VG 87**  
Great-Grandam of Lot 10447

### LOT 10447 S-S-I MIDNIGHT 8047 10447-ET HO840003014334990

BORN 01/21/2014 TAG: 10447 P9 9K HEARTLAND JERSEYS OWNER  
FEMALE 99%RHA-I SENECA, KS

PTA +1548M +64F +51P 71%R 12/2014  
PTA +546NM +.02%F +.01%P  
PTA +3.3PL 2.99SCS -.4DPR 7.5%DCE  
PTA +1.01T +.69UDC +1.55FLC 71%R 12/2014  
GTPI +2277G

GENERATIONS EPIC P9 77K  
HOUSA000011104016 100%RHA-NA TV TL TY TD  
GM 12/14 05/26/2010

PTA +998M +23F +30P 98%R 12/2014  
PTA +449NM -.06%F +.00%P 60%US  
PTA +5.3PL 2.88SCS +2.3DPR 6.3%DCE  
PTA +1.82T +1.51UDC +2.08FLC 96%R 12/2014  
GTPI +2296G

BRED: 01/19/2015 DUE: 10/25/2015 TO  
SEAGULL-BAY SUPERSIRE-ET P9 50K  
HOUSA000069981349 100%RHA-NA TV TL TY TD 7H011351  
3-07 87 VVVV 12/28/2010  
PTA +1936M +89F +62P 79%R 12/2014  
PTA +789NM +.07%F +.02%P100%US  
PTA +5.8PL 2.98SCS +.6DPR 5.5%DCE  
PTA +1.60T +.93UDC +.55FLC 77%R 12/2014  
GTPI +2558G

ROYLANE SOCRA MIRA 1760-ET TV TL  
HOUSA000064966736 100%RHA-NA TV TL TY TD  
5-03 90 EEVVE DOM 12/23/2008

PTA +1007M +42F +38P 86%R 12/2014  
PTA +410NM +.02%F +.03%P  
PTA +2.9PL 2.88SCS -.8DPR 7.7%DCE  
PTA +.85T +.79UDC +1.13FLC 86%R 12/2014  
GTPI +2140G

BRED USING SEXED SEMEN

SISTER(S):  
S-S-I MHWK 8047 10351-ET TL TD  
SELLING AS LOT 10351  
S-S-I MHWK 8047 10368-ET  
SELLING AS LOT 10368

AGE X DAYS MILK DCRM % FAT % PRT DCRC  
\*\* 2-04 3 305 26900 91 3.5 941 3.1 839 91  
365 32960 91 3.5 1168 3.2 1047 91  
\*\*\* 3-11 3 305 38790 102 4.2 1617 3.1 1184 90  
LIFE 1125 109850 3.9 4250 3.3 3597

SIRE:  
S-S-I EPIC MIDNIGHT-ET P9 50K  
HO840003009554689 100%RHA-NA TV TL TY TD  
06/06/2012

PTA +1252M +59F +47P 78%R 12/2014  
PTA +690NM +.04%F +.03%P100%US  
PTA +7.2PL 2.80SCS +2.2DPR 7.0%DCE  
PTA +1.11T +1.19UDC +1.42FLC 77%R 12/2014

MOUNTFIELD SSI DCY MOGUL-ET P9 50K  
HO840003006972816 100%RHA-NA TR TV TL TY TD  
GM 12/14 06/22/2010

PTA +1376M +78F +43P 96%R 12/2014  
PTA +728NM +.11%F +.01%P 93%US  
PTA +5.1PL 2.86SCS +.1DPR 5.5%DCE  
PTA +2.84T +2.64UDC +3.39FLC 92%R 12/2014  
GTPI +2586G

DAM:

S-S-I MOGUL OSWALLY 8047-ET P9 50K  
HO840003009554570 99%RHA-I  
05/14/2012

PTA +1526M +50F +50P 77%R 12/2014  
PTA +551NM -.03%F +.01%P  
PTA +3.9PL 2.98SCS -.1DPR 6.1%DCE  
PTA +1.88T +1.51UDC +2.39FLC 77%R 12/2014  
GTPI +2356G

OUR-FAVORITE OKIILANEE-ET 50K  
HOUSA000140437171 99%RHA-I  
5-00 87 VV+V 02/14/2010

PTA +465M +29F +30P 83%R 12/2014  
PTA +350NM +.05%F +.06%P  
PTA +2.1PL 2.92SCS +1.5DPR 6.5%DCE  
PTA +.93T +1.27UDC +.04FLC 85%R 12/2014  
GTPI +2123G



**ROYLANE SHOT MINDY 2079-ET, VG 86**  
Grandam of Lot 10451



**LOT 10451 S-S-I MANUEL 7707 10451-ET HO840003014334981**

BORN 01/22/2014 TAG: 10451 P9 9K  
FEMALE 100%RHA-NA

HEARTLAND JERSEYS OWNER  
SENECA, KS

PTA +263M +42F +25P 73%R 12/2014  
PTA +361NM +.13%F +.07%P  
PTA +2.4PL 2.78SCS -.1DPR 7.9%DCE  
PTA +1.64T +1.22UDC +1.07FLC 73%R 12/2014  
GTPI +2109G

SANDY-VALLEY COLT P-RED-TW PC TV P8 50K  
HOUSA000068731810 100%RHA-NA PC TV TL TY TD

PTA +85M -53F +3P 99%R 12/2014  
PTA +73NM -.23%F +.00%P 78%US  
PTA +4.0PL 2.83SCS +2.3DPR 6.4%DCE  
PTA +.54T +.99UDC +.89FLC 98%R 12/2014  
PTPI +1800G

SELLING OPEN

SISTER(S):  
S-S-I PARTY 7707 10418-ET  
SELLING AS LOT 10418

PINE-TREE MARTHA SHEEN-ET IMP  
HOUSA000062443682 100%RHA-NA TY  
3-04 86 VV+VV DOM 01/01/2006

PTA +248M +37F +16P 94%R 12/2014  
PTA +209NM +.11%F +.03%P  
PTA -.1PL 2.78SCS +.5DPR 6.8%DCE  
PTA +1.63T +.62UDC +.86FLC 94%R 12/2014  
GTPI +1986G

SIRE:  
AMMON-PEACHEY MANUEL P-ET P7 50K  
HOUSA000070968077 100%RHA-NA RC PC TV TL TY TD  
2-07 88 EVEV 12/30/2011

AGE X DAYS MILK DCRM % FAT % PRT DCRC  
\*\* 1-11 3 305 26750 95 4.0 1075 3.0 813 92  
365 31210 95 4.2 1305 3.1 968 92

PTA +251M +9F +24P 79%R 12/2014  
PTA +193NM -.01%F +.06%P100%US  
PTA +.9PL 2.86SCS +1.0DPR 7.9%DCE  
PTA +1.52T +.65UDC +1.59FLC 79%R 12/2014  
GTPI +1979G

DE-SU KRAMER 715-ET P9 50K  
HOUSA000068656296 100%RHA-NA TR BY TV TL TD  
01/04/2010

PTA -122M +42F +13P 97%R 12/2014  
PTA +361NM +.19%F +.07%P100%US  
PTA +3.5PL 2.86SCS +1.0DPR 7.2%DCE  
PTA +.40T +.36UDC -.46FLC 94%R 12/2014  
GTPI +2007G

DAM:  
S-S-I KRAMER MARLOW 7707-ET  
HO840003008897720 100%RHA-NA  
10/25/2011

PTA +421M +61F +30P 80%R 12/2014  
PTA +486NM +.18%F +.07%P  
PTA +3.5PL 2.88SCS +1.7DPR 7.6%DCE  
PTA +.98T +.75UDC -.08FLC 81%R 12/2014  
GTPI +2218G

ROYLANE SHOT MINDY 2079-ET  
HOUSA000066782907 100%RHA-NA  
3-05 86 VVVVV DOM 05/29/2009

PTA +529M +55F +34P 88%R 12/2014  
PTA +575NM +.14%F +.07%P  
PTA +4.9PL 2.82SCS +3.6DPR 7.5%DCE  
PTA +1.32T +1.13UDC +.55FLC 89%R 12/2014  
GTPI +2393G

AGE X DAYS MILK DCRM % FAT % PRT DCRC  
\*\*\* 2-00 3 257 18590 4.3 807 3.3 617

AGE X DAYS MILK DCRM % FAT % PRT DCRC  
\*\* 2-02 3 305 28730 90 4.4 1263 3.4 964 90X



**SEAGULL-BAY OMAN MIRROR VG 86**  
Great-Grandam of Lot 10451

# HEARTLAND



## JERSEYS INC.

Complete Dispersal

### LOT 10457 S-S-I OHARE 7733 10457-P-ET HO840003014335038

BORN 01/26/2014 TAG:10457 P7 9K HEARTLAND JERSEYS OWNER  
FEMALE 100%RHA-NA PO SENECA, KS

PTA +371M +22F +21P 71%R 12/2014  
PTA +246NM +.03%F +.04%P  
PTA +1.3PL 2.96SCS +.9DPR 8.0%DCE  
PTA +.45T +.60UDC +.43FLC 71%R 12/2014  
GTPI +1931G

BRED: 03/02/2015 DUE: 12/07/2015 TO  
DE-SU MG DAVINCI 11288-ET  
HO000070626040 100% RHA TY  
05/12/2012  
PTA +1037M +82F +48P 78%R 12/2014  
PTA +645NM +.16%F +.06%P 100%US  
PTA +4.4PL 2.95SCS -2.0DPR 5.2%DCE  
PTA +2.27T +1.93UDC +2.45FLC 77%R 12/2014  
GTPI +2438G

BRED USING SEXED SEMEN

CO-OP 0-STYLE OMAN JUST-ET 50K  
HOUSA000137611441 100%RHA-NA TR TV TL TY  
GM 8/14 01/28/2006

PTA +1588M +22F +37P 99%R 12/2014  
PTA +455NM -.14%F -.04%P 100%US  
PTA +4.4PL 2.84SCS +2.2DPR 6.3%DCE  
PTA +.55T +.28UDC +1.37FLC 99%R 12/2014  
GTPI +2204G

HICKORYMEA SIGNIF OHIO-P-ET 50K  
HOUSA000140759222 100%RHA-NA PP  
4-05 90 VE+EE 01/20/2010

PTA +678M +41F +17P 82%R 12/2014  
PTA +192NM +.06%F -.01%P  
PTA -.1PL 2.94SCS -1.6DPR 7.8%DCE  
PTA +1.25T +.85UDC +.46FLC 83%R 12/2014  
GTPI +1848G

AGE X DAYS MILK DCRM % FAT % PRT DCRC  
\*\*\* 2-01 2 305 29910 95 3.8 1148 3.1 916 95  
\* 4-01 2 305 39450 95 3.8 1498 3.1 1222 95

SIRE:  
PINE-TREE OHARE-P-ET P7 50K  
HOUSA000071178706 100%RHA-NA PC TV TL TY TD  
02/03/2012

PTA +1404M +34F +36P 77%R 12/2014  
PTA +398NM -.07%F -.03%P 100%US  
PTA +3.3PL 2.93SCS +.3DPR 6.8%DCE  
PTA +.81T +.47UDC +1.37FLC 77%R 12/2014  
GTPI +2095G

DAM:  
S-S-I COLT STOOKEY 7733-ET P9 50K  
HO840003008897746 100%RHA-NA RC PO  
11/07/2011

PTA -599M -6F +3P 77%R 12/2014  
PTA +195NM +.07%F +.09%P  
PTA +2.7PL 2.90SCS +3.3DPR 6.3%DCE  
PTA +.23T +.90UDC +.35FLC 77%R 12/2014  
GTPI +1924G

SANDY-VALLEY COLT P-RED-TW PC TV P8 50K  
HOUSA000068731810 100%RHA-NA PC TV TL TY TD

PTA +85M -53F +3P 99%R 12/2014  
PTA +73NM -.23%F +.00%P 78%US  
PTA +4.0PL 2.83SCS +2.3DPR 6.4%DCE  
PTA +.54T +.99UDC +.89FLC 98%R 12/2014  
PTPI +1800G

FUSTEAD AL SCOOPY-DO-ET  
HOUSA000140398933 100%RHA-NA  
4-04 90 VEVVE 01/12/2010

PTA -285M +77F +15P 86%R 12/2014  
PTA +480NM +.36%F +.10%P  
PTA +2.8PL 2.98SCS +.5DPR 6.2%DCE  
PTA +.52T +.41UDC +.16FLC 87%R 12/2014  
GTPI +2095G

AGE X DAYS MILK DCRM % FAT % PRT DCRC  
\*\*\* 1-10 2 305 19890 98 5.4 1075 3.5 700 98X  
365 23920 98 5.4 1296 3.6 854 98  
\*\*\* 4-02 3 305 28860 95 4.9 1425 3.4 972 94





**SCIENTIFIC GOLD DISH RAE-ET, EX-90**  
Grandam of Lot 9049



**LOT 10492 S-S-I SHINE 124 10492-ET HO840003014335020**

BORN 01/09/2014 TAG: 10492 P6 9K  
FEMALE 100%RHA-NA

HEARTLAND JERSEYS OWNER  
SENECA, KS

PTA -98M -30F +6P 73%R 12/2014  
PTA +105NM -.11%F +.04%P  
PTA +3.0PL 2.72SCS +1.4DPR 6.7%DCE  
PTA +1.45T +1.40UDC +1.33FLC 73%R 12/2014  
GTPI +1888G

SANDY-VALLEY COLT P-RED-TW PC TV P8 50K  
HOUSA000068731810 100%RHA-NA PC TV TL TY TD

PTA +85M -53F +3P 99%R 12/2014  
PTA +73NM -.23%F +.00%P 78%US  
PTA +4.0PL 2.83SCS +2.3DPR 6.4%DCE  
PTA +.54T +.99UDC +.89FLC 98%R 12/2014  
PTPI +1800G

BRED: 03/05/2015 DUE: 12/10/2015 TO  
MOUNTFIELD SSI DCY MOGUL-ET P9 50K  
HO840003006972816 100%RHA-NA TR TV TL TY TD  
GM 12/14 06/22/2010  
PTA +1376M +78F +43P 96%R 12/2014  
PTA +728NM +.11%F +.01%P 93%US  
PTA +5.1PL 2.86SCS +.1DPR 5.5%DCE  
PTA +2.84T +2.64UDC +3.39FLC 92%R 12/2014  
GTPI +2586G  
BRED USING SEXED SEMEN

PINE-TREE MINT SHARLA-ET 50K  
HOUSA000063651463 100%RHA-NA  
DOM 01/10/2007

PTA +585M +20F +14P 89%R 12/2014  
PTA +314NM -.01%F -.02%P  
PTA +4.2PL 2.79SCS +1.1DPR 7.2%DCE  
PTA +2.26T +1.19UDC +1.89FLC 89%R 12/2014  
GTPI +2125G

SISTER(S):  
S-S-I ERNHRT RACE 8562-ET TP  
SELLING AS LOT 8562  
S-S-I MAG RAYBEAM 9049-ET RC  
SELLING AS LOT 9049  
S-S-I PREDEST RAZOR 9147-ET  
SELLING AS LOT 9147  
S-S-I SHINE R 9197-P-RED-ET PO  
SELLING AS LOT 9197

SANDY-VALLEY COLT P-RED-TW PC TV P8 50K  
HOUSA000068731810 100%RHA-NA PC TV TL TY TD

PTA +85M -53F +3P 99%R 12/2014  
PTA +73NM -.23%F +.00%P 78%US  
PTA +4.0PL 2.83SCS +2.3DPR 6.4%DCE  
PTA +.54T +.99UDC +.89FLC 98%R 12/2014  
PTPI +1800G

SIRE:  
PINE-TREE COLT SHINE-ET P9 50K  
HOUSA000069170045 100%RHA-NA RC TV TL TY TD  
09/13/2011  
PTA +291M -23F +6P 79%R 12/2014  
PTA +293NM -.14%F -.01%P 100%US  
PTA +6.0PL 2.53SCS +2.5DPR 5.7%DCE  
PTA +1.85T +1.71UDC +1.97FLC 78%R 12/2014  
GTPI +2128G

SCIENTIFIC GOLD DISH RAE-ET RC T 50K  
HOUSA000138106951 100%RHA-NA RC TV TL  
7-03 90 EEEV DOM 12/17/2006  
PTA -451M +7F +10P 91%R 12/2014  
PTA +55NM +.10%F +.10%P  
PTA -.6PL 2.94SCS +1.1DPR 7.9%DCE  
PTA +1.28T +.39UDC +1.04FLC 91%R 12/2014  
GTPI +1809G

DAM:  
OUR-FAVORITE DEVIOUS RAE-ET RC P P7 50K  
HOUSA000141507828 100%RHA-NA RC PO  
2-07 82 VVV+G 09/17/2011  
PTA +26M -20F +16P 81%R 12/2014  
PTA +2NM -.09%F +.06%P  
PTA +.3PL 2.93SCS +.9DPR 7.6%DCE  
PTA +.85T -.02UDC +1.05FLC 82%R 12/2014

AGE	X	DAYS	MILK	DCRM %	FAT %	PRT	DCRC
2-05	3	305	29530	97 4.0	1180 3.3	978	97
			365	35210	97 4.1	1427 3.4	1187 97
6-10	3	305	39320	97 3.8	1479 3.0	1175	97
			365	44700	97 3.8	1717 3.0	1363 97
LIFE			1145	110650	4.1	4586 3.4	3742

AGE	X	DAYS	MILK	DCRM %	FAT %	PRT	DCRC
2-01	3	305	25940	97 2.7	703 3.3	855	91
			365	30930	97 2.7	835 3.3	1020 91



**SCIENTIFIC GOLD DISH RAE-ET**  
Grandam of Lot 9049



**SCIENTIFIC DEBUTANTE RAE-ET**  
Great-Grandam of Lot 9049

# HEARTLAND



## JERSEYS INC.

Complete Dispersal



**COOKIECUTTER SS HEY 7043-ET, VG 87**  
Grandam of Lot 10493

### LOT 10493 S-S-I JACEY 8371 10493-ET HO840003014334939

BORN 02/06/2014 TAG: 10493 P9 9K HEARTLAND JERSEYS OWNER  
FEMALE 99%RHA-I SENECA, KS

PTA +1200M +41F +49P 71%R 12/2014  
PTA +426NM -.01%F +.05%P  
PTA +1.0PL 2.84SCS +.5DPR 6.8%DCE  
PTA +1.38T +1.18UDC +1.05FLC 70%R 12/2014  
GTPI +2237G

BRED: 03/18/2015 DUE: 12/23/2015 TO  
SEAGULL-BAY SUPERSIRE-ET P9 50K  
HOUSA000069981349 100%RHA-NA TV TL TY TD 7H011351  
3-07 87 VVVV 12/28/2010  
PTA +1936M +89F +62P 79%R 12/2014  
PTA +789NM +.07%F +.02%P100%US  
PTA +5.8PL 2.98SCS +.6DPR 5.5%DCE  
PTA +1.60T +.93UDC +.55FLC 77%R 12/2014  
GTPI +2558G

BRED USING SEXED SEMEN

SISTER(S):  
S-S-I GRNWAY 8371 10630-ET  
SELLING AS LOT 10630  
S-S-I RCKY 8371 10714-ET  
SELLING AS LOT 10714  
S-S-I RCKY 8371 10729-ET  
SELLING AS LOT 10729

SIRE:  
COYNE-FARMS JACEY CRI-ET P9 50K  
HOUSA000070541519 99%RHA-I TV TL TY TD  
08/15/2011  
PTA +1087M +38F +46P 78%R 12/2014  
PTA +554NM -.01%F +.05%P100%US  
PTA +3.6PL 2.58SCS +2.7DPR 6.0%DCE  
PTA +1.42T +1.26UDC +1.44FLC 77%R 12/2014  
GTPI +2421G

DAM:  
S-S-I SHAW HADARA 8371-ET P9 9K  
HO840003011001275 99%RHA-NA  
09/22/2012  
PTA +884M +57F +43P 72%R 12/2014  
PTA +390NM +.09%F +.06%P  
PTA +.2PL 2.97SCS -.5DPR 6.0%DCE  
PTA +1.48T +.87UDC +.95FLC 72%R 12/2014  
GTPI +2159G

REGANCREST ALTAIOTA-ET 50K  
HOUSA000061898306 100%RHA-NA TV TL TY TD  
GM 12/14 06/12/2005  
PTA +589M +61F +37P 99%R 12/2014  
PTA +468NM +.16%F +.08%P 24%US  
PTA +1.0PL 2.98SCS +1.6DPR 5.8%DCE  
PTA +1.43T +1.21UDC +.92FLC 99%R 12/2014  
GTPI +2271G

COYNE-FARMS MASS JILL-ET 50K  
HOUSA00006877629 99%RHA-I  
11/24/2009  
PTA +910M +16F +25P 84%R 12/2014  
PTA +415NM -.07%F -.01%P  
PTA +4.5PL 2.41SCS +1.1DPR 6.8%DCE  
PTA +.59T +.33UDC +1.18FLC 81%R 12/2014  
GTPI +2143G

SEAGULL-BAY SHAW-ET P9 50K  
HOUSA000069981346 9%RHA-NA TV TL TY TD  
11/10/2010  
PTA +1827M +43F +49P 77%R 12/2014  
PTA +438NM -.10%F -.03%P100%US  
PTA +2.6PL 2.98SCS +.7DPR 6.8%DCE  
PTA +1.65T +.73UDC +1.23FLC 77%R 12/2014  
GTPI +2256G

COOKIECUTTER SS HEY 7043-ET  
HO840003006972818 100%RHA-NA  
3-06 87 EEV+V DOM 06/22/2010  
PTA +91M +60F +26P 82%R 12/2014  
PTA +369NM +.23%F +.09%P  
PTA +.6PL 2.92SCS +.0DPR 7.1%DCE  
PTA +1.82T +1.77UDC +.93FLC 83%R 12/2014  
GTPI +2162G

AGE X DAYS MILK DCRM % FAT % PRT DCRG  
\*\*\* 2-00 2 181 16280 4.8 784 3.3 537 X



**LOT 10497 S-S-I LASER 2411 10497-ET HO840003014334831**

BORN 02/09/2014 TAG: 10497 P9 9K  
 FEMALE 100%RHA-NA

HEARTLAND JERSEYS OWNER  
 SENECA, KS

PTA +1481M +48F +49P 72%R 12/2014  
 PTA +415NM -.03%F +.01%P  
 PTA +1.2PL 2.92SCS -.5DPR 6.8%DCE  
 PTA +1.29T +.65UDC +1.36FLC 70%R 12/2014  
 GTPI +2159G

MOUNTFIELD SSI DCY MIXER-ET P9 50K  
 HO840003004672662 100%RHA-NA TV TL TY TD  
 4-01 91 EEEE 06/28/2010

PTA +897M +60F +42P 95%R 12/2014  
 PTA +543NM +.11%F +.06%P100%US  
 PTA +3.6PL 2.81SCS +.4DPR 6.5%DCE  
 PTA +1.75T +1.31UDC +2.11FLC 89%R 12/2014  
 GTPI +2332G

BRED: 03/14/2015 DUE: 12/19/2015 TO  
 MORNINGVIEW MCC KINGBOY-ET TY  
 HOUSA000072044077 99% RHA  
 PTA +1459M +50F +45P 78%R 04/2015  
 PTA +596NM -0.01%F +.00%P 100%US  
 PTA +4.7PL 2.84SCS +1.3DPR 4.5%DCE  
 PTA +.2.81T +2.39UDC +2.09FLC 77%R 04/2015  
 GTPI +2524G

KELLERCREST MANOMAN LACY-ET 50K  
 HOUSA000069436243 100%RHA-NA  
 2-09 85 VV+V+ 07/21/2010

PTA +896M +52F +45P 81%R 12/2014  
 PTA +510NM +.07%F +.07%P  
 PTA +3.0PL 2.93SCS +.8DPR 6.3%DCE  
 PTA +.70T +.61UDC +.88FLC 78%R 12/2014  
 GTPI +2225G

BRED USING SEXED SEMEN

SISTER(S):  
 S-S-I MULTI 2411 10421-ET  
 SELLING AS LOT 10421

AGE X DAYS MILK DCRM % FAT % PRT DCRC  
 \* 2-06 2 305 25830 78 3.8 974 3.2 829 78

SIRE:  
 KELLERCREST MIXER LASER-ET P9 50K  
 HOUSA000071164337 100%RHA-NA TV TL TY TD  
 05/26/2012  
 PTA +1618M +67F +59P 77%R 12/2014  
 PTA +583NM +.03%F +.04%P100%US  
 PTA +2.6PL 2.91SCS +.3DPR 7.4%DCE  
 PTA +1.47T +.98UDC +1.94FLC 75%R 12/2014  
 GTPI +2367G

FLEVO GENETICS SNOWMAN-ET HD  
 HONLD000388965513 100%RHA-NA TV TL  
 GM 12/14 01/14/2005  
 PTA +2316M +68F +68P 97%R 12/2014  
 PTA +501NM -.07%F -.01%P 12%US  
 PTA +.2PL 2.79SCS -3.0DPR  
 PTA +1.92T +1.01UDC +1.69FLC 97%R 12/2014  
 GTPI +2249G

DAM:  
 HAPPYDANNY SNOW STORM-ET P9 50K  
 HOUSA000070840483 100%RHA-NA  
 09/04/2011  
 PTA +1810M +49F +54P 82%R 12/2014  
 PTA +462NM -.07%F +.00%P  
 PTA +2.2PL 2.90SCS -1.6DPR 5.9%DCE  
 PTA +1.72T +.96UDC +.94FLC 77%R 12/2014  
 GTPI +2210G

SNOWDAME PLANET LAUREN-ET 50K  
 HOCAN000010896140 100%RHA-NA  
 3-05 86 EVV+V 09/01/2009  
 PTA +1275M +34F +34P 78%R 12/2014  
 PTA +410NM -.05%F -.02%P  
 PTA +4.2PL 3.02SCS +.2DPR 7.6%DCE  
 PTA +1.68T +1.30UDC +.07FLC 79%R 12/2014  
 GTPI +2159G

Complete Dispersal

# HEARTLAND



## JERSEYS INC.

Complete Dispersal

### LOT 10532 S-S-I OVERBAY 5318 10532-ET HO840003123600829

BORN 02/18/2014 TAG: 10532 P8 9K  
 FEMALE 99%RHA-I  
 PTA +906M +46F +23P 72%R 12/2014  
 PTA +395NM +.05%F -.02%P  
 PTA +3.1PL 2.95SCS +.4DPR 7.6%DCE  
 PTA +.45T +.55UDC -.15FLC 71%R 12/2014  
 GTPI +2036G

HEARTLAND JERSEYS OWNER  
 SENECA, KS

SELLING OPEN

SISTER(S):  
 S-S-I OVRBY 5318 10298-ETS  
 SELLING AS LOT 10298  
 S-S-I OVRBY 5318 10299-ETS  
 SELLING AS LOT 10299

PINE-TREE BRIANNE TAPE-ET P9 50K  
 HOUSA000069169727 99%RHA-I TR TV TL TY TD  
 05/01/2010  
 PTA +329M +18F +19P 92%R 12/2014  
 PTA +504NM +.03%F +.04%P100%US  
 PTA +8.1PL 2.78SCS +2.8DPR 5.9%DCE  
 PTA +.85T +.69UDC -.17FLC 87%R 12/2014  
 GTPI +2212G

OUR-FAVORITE OKIILANEE-ET  
 HOUSA000140437171 99%RHA-I  
 5-00 87 VV+V 02/14/2010  
 PTA +465M +29F +30P 83%R 12/2014  
 PTA +350NM +.05%F +.06%P  
 PTA +2.1PL 2.92SCS +1.5DPR 6.5%DCE  
 PTA +.93T +1.27UDC +.04FLC 85%R 12/2014  
 GTPI +2123G

SIRE:  
 S-S-I TAPE OVERBAY-ET P9 50K  
 HO840003009554422 99%RHA-I TV TL TY TD  
 02/01/2012  
 PTA +862M +39F +33P 76%R 12/2014  
 PTA +559NM +.03%F +.03%P100%US  
 PTA +5.9PL 2.68SCS +1.0DPR 6.3%DCE  
 PTA +1.11T +1.56UDC +.04FLC 76%R 12/2014  
 GTPI +2290G

LADYS-MANOR PL SHAMROCK-ET P9 50K  
 HOUSA000068977120 100%RHA-NA TR TV TL TY TD  
 4-10 88 EVE+ GM 12/14 09/11/2009  
 PTA +1109M +48F +18P 99%R 12/2014  
 PTA +565NM +.03%F -.06%P 89%US  
 PTA +6.7PL 2.90SCS +2.5DPR 4.1%DCE  
 PTA +1.13T +1.17UDC +.06FLC 99%R 12/2014  
 GTPI +2304G

DAM:  
 TIGER-LILY SHAMROCK LENA-ET P9 9K  
 HOUSA000070991393 99%RHA-I  
 10/31/2011  
 PTA +1383M +58F +34P 80%R 12/2014  
 PTA +561NM +.02%F -.03%P  
 PTA +4.5PL 2.90SCS +1.9DPR 5.3%DCE  
 PTA +1.32T +.82UDC +.68FLC 74%R 12/2014  
 GTPI +2335G

TIGER-LILY DEANN LEANN 50K  
 HOUSA00006670615 99%RHA-I  
 2-11 82 +VFFV 01/08/2010  
 PTA +828M +21F +22P 81%R 12/2014  
 PTA +211NM -.04%F -.01%P  
 PTA +.7PL 2.95SCS +.6DPR 8.3%DCE  
 PTA +.70T +.82UDC +.89FLC 81%R 12/2014  
 GTPI +1953G

AGE	X	DAYS	MILK	DCRM	%	FAT	%	PRT	DCRC
***	2-04	3	251	26430	3.4	893	2.8	747	
**	3-03	3	305	36670	90	3.2	1181	2.8	1039
			365	42740	90	3.3	1395	2.9	1233



**RONELEE OUTSIDE DABBLE-ET, EX 91 2E**  
Great-Grandam of Lot 10569



**LOT 10569 S-S-I LSR 8204 10569-ET HO840003123600791**

BORN 03/07/2014 TAG: 10569 P9 9K  
FEMALE 100%RHA-NA

HEARTLAND JERSEYS OWNER  
SENECA, KS

PTA +1338M +76F +49P 71%R 12/2014  
PTA +606NM +.10%F +.03%P  
PTA +3.1PL 2.83SCS -.3DPR 7.1%DCE  
PTA +1.54T +1.28UDC +1.48FLC 70%R 12/2014  
GTPI +2339G

MOUNTFIELD SSI DCY MIXER-ET P9 50K  
HO840003004672662 100%RHA-NA TV TL TY TD  
4-01 91 EEEE 06/28/2010

PTA +897M +60F +42P 95%R 12/2014  
PTA +543NM +.11%F +.06%P100%US  
PTA +3.6PL 2.81SCS +.4DPR 6.5%DCE  
PTA +1.75T +1.31UDC +2.11FLC 89%R 12/2014  
GTPI +2332G

BRED: 03/13/2015 DUE: 12/18/2015 TO  
MORNINGVIEW MCC KINGBOY-ET TY  
HOUSA000072044077 99% RHA  
PTA +1459M +50F +45P 78%R 04/2015  
PTA +596NM -0.01%F +.00%P 100%US  
PTA +4.7PL 2.84SCS +1.3DPR 4.5%DCE  
PTA +2.81T +2.39UDC +2.09FLC 77%R 04/2015  
GTPI +2524G

KELLERCREST MANOMAN LACY-ET 50K  
HOUSA000069436243 100%RHA-NA  
2-09 85 VV+V+ 07/21/2010

PTA +896M +52F +45P 81%R 12/2014  
PTA +510NM +.07%F +.07%P  
PTA +3.0PL 2.93SCS +.8DPR 6.3%DCE  
PTA +.70T +.61UDC +.88FLC 78%R 12/2014  
GTPI +2225G

BRED USING SEXED SEMEN

SISTER(S):  
S-S-I LSR 8204 10600-ET  
SELLING AS LOT 10600

AGE X DAYS MILK DCRM % FAT % PRT DCRC  
\* 2-06 2 305 25830 78 3.8 974 3.2 829 78

SIRE:  
KELLERCREST MIXER LASER-ET P9 50K  
HOUSA000071164337 100%RHA-NA TV TL TY TD  
05/26/2012

PTA +1618M +67F +59P 77%R 12/2014  
PTA +583NM +.03%F +.04%P100%US  
PTA +2.6PL 2.91SCS +.3DPR 7.4%DCE  
PTA +1.47T +.98UDC +1.94FLC 75%R 12/2014  
GTPI +2367G

DE-SU DORCY MOONBOY 954-ET P9 50K  
HOUSA000069474041 100%RHA-NA TR TV TL TY TD  
09/17/2010

PTA +870M +9F +32P 87%R 12/2014  
PTA +503NM -.09%F +.02%P100%US  
PTA +5.8PL 2.70SCS +2.3DPR 5.5%DCE  
PTA +2.08T +2.26UDC +2.71FLC 79%R 12/2014  
GTPI +2368G

DAM:  
S-S-I MOONBOY HERO 8204-ET P9 13K  
HO840003009554727 100%RHA-NA TL TD  
2-03 82 ++F++ 07/31/2012

PTA +935M +29F +36P 77%R 12/2014  
PTA +463NM -.02%F +.03%P  
PTA +3.4PL 2.89SCS +1.1DPR 5.8%DCE  
PTA +1.86T +1.99UDC +1.90FLC 78%R 12/2014  
GTPI +2273G

RONELEE SSI HERO D 7157-ET 50K  
HO840003007701812 100%RHA-NA  
09/12/2010

PTA +932M +32F +15P 82%R 12/2014  
PTA +295NM -.01%F -.05%P  
PTA +2.2PL 2.97SCS +.4DPR 6.6%DCE  
PTA +1.49T +1.21UDC +.57FLC 81%R 12/2014  
GTPI +2004G

# HEARTLAND



## JERSEYS INC.

Complete Dispersal

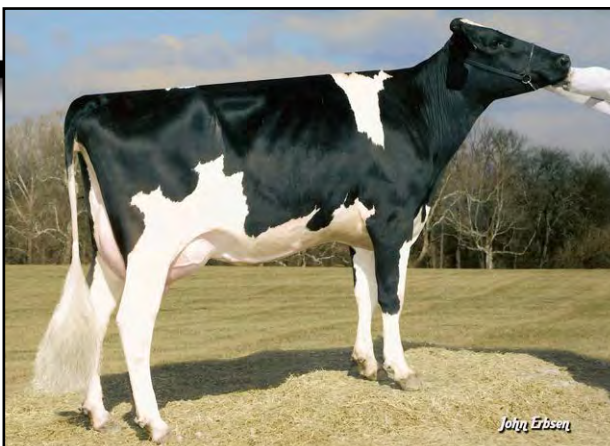

**PINE TREE MARTHA SHEEN-ET, VG 86**  
Great-Grandam of Lot 10574

### LOT 10574 S-S-I HDWAY 6202 10574-ET HO840003123600951

BORN 03/09/2014 TAG: 10574  
FEMALE 100%RHA-NA

P9 9K

HEARTLAND JERSEYS  
SENECA, KS

OWNER

PTA +185M +36F +20P 71%R 12/2014  
PTA +482NM +.12%F +.06%P  
PTA +4.9PL 2.74SCS +2.5DPR 5.7%DCE  
PTA +1.36T +1.41UDC +.21FLC 69%R 12/2014  
GTPI +2256G

SELLING OPEN

SISTER(S):  
S-S-I OVRBY 6202 10434-ET  
SELLING AS LOT 10434

SIRE:  
S-S-I MAURICE HEADWAY-ET P9 50K  
HO840003009554608 100%RHA-NA TV TL TY TD  
06/08/2012

PTA +231M +56F +29P 76%R 12/2014  
PTA +570NM +.19%F +.09%P100%US  
PTA +4.0PL 2.65SCS +1.2DPR  
PTA +2.01T +2.03UDC +1.49FLC 74%R 12/2014  
GTPI +2398G

DAM:  
PINE-TREE YANO S 6202-ET P9 9K  
HOUSA000071129277 100%RHA-NA  
2-09 83 +++++ 05/26/2012

PTA +217M +9F +9P 78%R 12/2014  
PTA +379NM +.00%F +.01%P  
PTA +5.2PL 2.74SCS +4.6DPR 5.6%DCE  
PTA +.69T +.83UDC -.55FLC 75%R 12/2014  
GTPI +2140G

MOUNTFIELD MSY MAURICE-ET P9 50K  
HOUSA000069398748 100%RHA-NA TR TV TL TY TD  
06/30/2010

PTA +566M +55F +31P 89%R 12/2014  
PTA +534NM +.14%F +.06%P100%US  
PTA +4.1PL 2.69SCS +.1DPR 5.7%DCE  
PTA +.60T +.89UDC +.44FLC 77%R 12/2014  
GTPI +2216G

COOKIECUTTER SS HEY 7043-ET 50K  
HO840003006972818 100%RHA-NA  
3-06 87 EEV+V DOM 06/22/2010

PTA +91M +60F +26P 82%R 12/2014  
PTA +369NM +.23%F +.09%P  
PTA +.6PL 2.92SCS +.0DPR 7.1%DCE  
PTA +1.82T +1.77UDC +.93FLC 83%R 12/2014  
GTPI +2162G

AGE X DAYS MILK DCRM % FAT % PRT DCR  
\*\*\* 2-00 2 181 16280 4.8 784 3.3 537 X

CO-OP UPD PLANET YANO-ET P9 50K  
HOUSA000066591071 100%RHA-NA TV TL TY TD  
08/30/2009

PTA +451M +15F +23P 99%R 12/2014  
PTA +530NM +.00%F +.04%P 94%US  
PTA +7.6PL 2.68SCS +4.1DPR 5.6%DCE  
PTA -.15T +.17UDC -.64FLC 96%R 12/2014  
GTPI +2210G

PINE-TREE DIEHARD SUZY-ET 50K  
HOUSA000065761806 100%RHA-NA  
2-06 85 ++VVV 03/06/2009

PTA +108M +23F +7P 82%R 12/2014  
PTA +290NM +.08%F +.02%P  
PTA +2.5PL 2.82SCS +2.9DPR 7.4%DCE  
PTA +1.24T +1.29UDC +.59FLC 80%R 12/2014  
GTPI +2081G

AGE X DAYS MILK DCRM % FAT % PRT DCR  
\*\*\* 2-00 3 305 25890 97 3.9 1013 3.0 785 91  
365 31290 97 4.0 1242 3.1 963 91



Complete Dispersal

## LOT 10591 S-S-I LSR 8336 10591-ET HO840003123600808

BORN 03/13/2014 TAG:10591 P9 9K  
FEMALE 99%RHA-NA

HEARTLAND JERSEYS OWNER  
SENECA, KS

PTA +868M +60F +32P 71%R 12/2014  
PTA +640NM +.11%F +.02%P  
PTA +5.7PL 2.72SCS +3.5DPR 5.5%DCE  
PTA +.81T +.61UDC +1.58FLC 68%R 12/2014  
GTPI +2414G

MOUNTFIELD SSI DCY MIXER-ET P9 50K  
HO840003004672662 100%RHA-NA TV TL TY TD  
4-01 91 EEEE 06/28/2010

PTA +897M +60F +42P 95%R 12/2014  
PTA +543NM +.11%F +.06%P100%US  
PTA +3.6PL 2.81SCS +.4DPR 6.5%DCE  
PTA +1.75T +1.31UDC +2.11FLC 89%R 12/2014  
GTPI +2332G

BRED: 03/13/2015 DUE: 12/18/2015 TO  
SEAGULL-BAY SUPERSIRE-ET P9 50K  
HOUSA000069981349 100%RHA-NA TV TL TY TD 7H011351  
3-07 87 VVVV 12/28/2010  
PTA +1936M +89F +62P 79%R 12/2014  
PTA +789NM +.07%F +.02%P100%US  
PTA +5.8PL 2.98SCS +.6DPR 5.5%DCE  
PTA +1.60T +.93UDC +.55FLC 77%R 12/2014  
GTPI +2558G

KELLERCREST MANOMAN LACY-ET 50K  
HOUSA000069436243 100%RHA-NA  
2-09 85 VV+V+ 07/21/2010

PTA +896M +52F +45P 81%R 12/2014  
PTA +510NM +.07%F +.07%P  
PTA +3.0PL 2.93SCS +.8DPR 6.3%DCE  
PTA +.70T +.61UDC +.88FLC 78%R 12/2014  
GTPI +2225G

BRED USING SEXED SEMEN

SISTER(S):  
S-S-I LSR 8336 10661-ET  
SELLING AS LOT 10661

AGE X DAYS MILK DCRM % FAT % PRT DCRC  
\* 2-06 2 305 25830 78 3.8 974 3.2 829 78

SIRE:  
KELLERCREST MIXER LASER-ET P9 50K  
HOUSA000071164337 100%RHA-NA TV TL TY TD  
05/26/2012  
PTA +1618M +67F +59P 77%R 12/2014  
PTA +583NM +.03%F +.04%P100%US  
PTA +2.6PL 2.91SCS +.3DPR 7.4%DCE  
PTA +1.47T +.98UDC +1.94FLC 75%R 12/2014  
GTPI +2367G

DE-SU FREDD JAGGER 974-ET P9 50K  
HOUSA000069474061 99%RHA-NA TR TV TL TY TD  
10/03/2010  
PTA +238M +28F +19P 78%R 12/2014  
PTA +459NM +.08%F +.05%P100%US  
PTA +4.6PL 2.77SCS +3.8DPR 4.9%DCE  
PTA +.77T +1.11UDC +1.38FLC 77%R 12/2014  
GTPI +2264G

DAM:  
S-S-I JAGGER FIRE 8336-ET P9 9K  
HO840003011001240 99%RHA-NA  
2-03 79 F+GG+ 09/13/2012  
PTA +525M +49F +20P 76%R 12/2014  
PTA +574NM +.12%F +.02%P  
PTA +5.7PL 2.69SCS +4.9DPR 4.8%DCE  
PTA +.21T +.01UDC +1.18FLC 72%R 12/2014  
GTPI +2335G

S-S-I MANO FLOWER 7139-ET 50K  
HO840003004672749 100%RHA-NA BY  
3-06 87 +V+EV 11/21/2010  
PTA +762M +36F +25P 82%R 12/2014  
PTA +417NM +.03%F +.01%P  
PTA +4.0PL 2.81SCS +1.4DPR 6.2%DCE  
PTA +.54T +.49UDC +.81FLC 81%R 12/2014  
GTPI +2128G

AGE X DAYS MILK DCRM % FAT % PRT DCRC  
\*\*\* 1-11 3 305 30290 99 4.1 1229 3.1 939 78  
355 35070 99 4.1 1423 3.1 1089 78  
\*\*\* 3-00 3 305 40850 99 3.7 1502 3.0 1242 80  
365 46580 99 3.8 1768 3.1 1433 80

# HEARTLAND



## JERSEYS INC.

Complete Dispersal



**RONELEE OUTSIDE DABBLE-ET, EX 91 2E**  
Great-Grandam of Lot 10600

### LOT 10600 S-S-I LSR 8204 10600-ET HO840003123600884

BORN 03/17/2014 TAG: 10600 P9 9K HEARTLAND JERSEYS OWNER  
FEMALE 100%RHA-NA

PTA +1373M +43F +43P 72%R 12/2014  
PTA +435NM -.03%F +.00%P  
PTA +1.8PL 2.89SCS +.1DPR 7.5%DCE  
PTA +1.74T +1.39UDC +1.96FLC 71%R 12/2014  
GTPI +2218G

SELLING OPEN

SISTER(S):  
S-S-I LSR 8204 10569-ET  
SELLING AS LOT 10569

SIRE:  
KELLERCREST MIXER LASER-ET P9 50K  
HOUSA000071164337 100%RHA-NA TV TL TY TD  
05/26/2012  
PTA +1618M +67F +59P 77%R 12/2014  
PTA +583NM +.03%F +.04%P100%US  
PTA +2.6PL 2.91SCS +.3DPR 7.4%DCE  
PTA +1.47T +.98UDC +1.94FLC 75%R 12/2014  
GTPI +2367G

DAM:  
S-S-I MOONBOY HERO 8204-ET P9 13K  
HO840003009554727 100%RHA-NA TL TD  
2-03 82 ++F++ 07/31/2012  
PTA +935M +29F +36P 77%R 12/2014  
PTA +463NM -.02%F +.03%P  
PTA +3.4PL 2.89SCS +1.1DPR 5.8%DCE  
PTA +1.86T +1.99UDC +1.90FLC 78%R 12/2014  
GTPI +2273G

MOUNTFIELD SSI DCY MIXER-ET P9 50K  
HO840003004672662 100%RHA-NA TV TL TY TD  
4-01 91 EEEE 06/28/2010  
PTA +897M +60F +42P 95%R 12/2014  
PTA +543NM +.11%F +.06%P100%US  
PTA +3.6PL 2.81SCS +.4DPR 6.5%DCE  
PTA +1.75T +1.31UDC +2.11FLC 89%R 12/2014  
GTPI +2332G

KELLERCREST MANOMAN LACY-ET 50K  
HOUSA000069436243 100%RHA-NA  
2-09 85 VV+V+ 07/21/2010  
PTA +896M +52F +45P 81%R 12/2014  
PTA +510NM +.07%F +.07%P  
PTA +3.0PL 2.93SCS +.8DPR 6.3%DCE  
PTA +.70T +.61UDC +.88FLC 78%R 12/2014  
GTPI +2225G

AGE X DAYS MILK DCRM % FAT % PRT DCRC  
\* 2-06 2 305 25830 78 3.8 974 3.2 829 78

DE-SU DORCY MOONBOY 954-ET P9 50K  
HOUSA000069474041 100%RHA-NA TR TV TL TY TD  
09/17/2010  
PTA +870M +9F +32P 87%R 12/2014  
PTA +503NM -.09%F +.02%P100%US  
PTA +5.8PL 2.70SCS +2.3DPR 5.5%DCE  
PTA +2.08T +2.26UDC +2.71FLC 79%R 12/2014  
GTPI +2368G

RONELEE SSI HERO D 7157-ET 50K  
HO840003007701812 100%RHA-NA  
09/12/2010  
PTA +932M +32F +15P 82%R 12/2014  
PTA +295NM -.01%F -.05%P  
PTA +2.2PL 2.97SCS +.4DPR 6.6%DCE  
PTA +1.49T +1.21UDC +.57FLC 81%R 12/2014  
GTPI +2004G



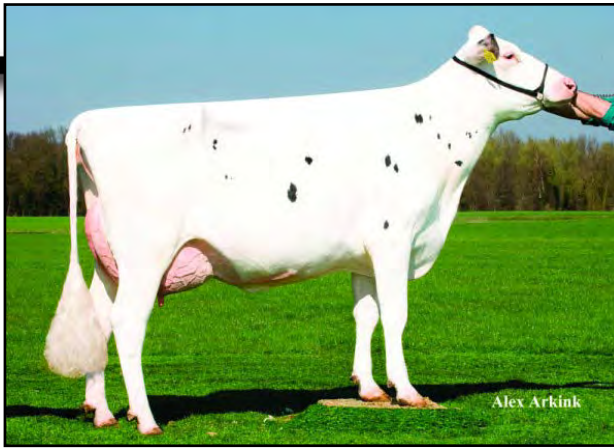

**BROEKS BETTY-ET**  
Grandam of Lot 10610



**LOT 10610 S-S-I ALDDN 8042 10610-ET HO840003123600927**

BORN 03/19/2014 TAG: 10610 P9 9K HEARTLAND JERSEYS OWNER  
FEMALE 99%RHA-I SENECA, KS

PTA +795M +37F +31P 71%R 12/2014  
PTA +296NM +.03%F +.03%P  
PTA +1.5PL 2.89SCS +.1DPR 6.8%DCE  
PTA +1.46T +.69UDC +1.02FLC 70%R 12/2014  
GTPI +2064G

SELLING OPEN

LADYS-MANOR PL SHAMROCK-ET P9 50K  
HOUSA000068977120 100%RHA-NA TR TV TL TY TD  
4-10 88 EVE+ GM 12/14 09/11/2009

PTA +1109M +48F +18P 99%R 12/2014  
PTA +565NM +.03%F -.06%P 89%US  
PTA +6.7PL 2.90SCS +2.5DPR 4.1%DCE  
PTA +1.13T +1.17UDC +.06FLC 99%R 12/2014  
GTPI +2304G

MS APPLES ALEXIS 3K  
HOUSA000140532308 100%RHA-NA RC  
2-11 87 V+VVV 09/02/2009

PTA -709M +42F +5P 78%R 12/2014  
PTA +179NM +.29%F +.11%P  
PTA +.5PL 2.94SCS -.8DPR 8.7%DCE  
PTA +1.59T +1.53UDC +1.80FLC 80%R 12/2014  
GTPI +1912G

AGE X DAYS MILK DCRM % FAT % PRT DCRC  
\*\* 2-03 2 305 25670 95 4.9 1260 3.4 883 95X  
365 31010 95 4.9 1518 3.5 1090 95

SIRE:  
MR MORNINGVIEW ALADDIN P9 77K  
HOUSA000069791631 100%RHA-NA RC CV TL TY  
01/01/2012

PTA +380M +52F +26P 77%R 12/2014  
PTA +500NM +.15%F +.06%P 100%US  
PTA +4.6PL 2.85SCS +2.4DPR 5.3%DCE  
PTA +1.16T +.96UDC +.96FLC 77%R 12/2014  
GTPI +2293G

DAM:  
MS SSI LARS BETTY2 8042-ETS RC P9 9K  
HO840003009554565 99%RHA-I RC  
2-06 78 G+GVF 05/12/2012

PTA +1264M +25F +37P 78%R 12/2014  
PTA +167NM -.09%F -.01%P  
PTA -1.4PL 2.97SCS -2.5DPR 7.7%DCE  
PTA +2.39T +1.51UDC +1.77FLC 74%R 12/2014  
GTPI +1948G

WILLSBRO LARSON-ET P7 50K  
HOGBR000000642862 100%RHA-NA RC TV TL TY  
10/31/2008

PTA +1107M +18F +34P 97%R 12/2014  
PTA -39NM -.09%F +.00%P 47%US  
PTA -3.9PL 3.23SCS -3.5DPR 9.8%DCE  
PTA +1.73T +.43UDC +1.71FLC 94%R 12/2014  
GTPI +1673G

BROEKS BETTY-ET 50K  
HONLD000359507463 98%RHA-I  
10/22/2007

PTA +1597M +53F +52P 80%R 12/2014  
PTA +453NM -.02%F +.01%P  
PTA +1.1PL 2.80SCS -1.2DPR 5.9%DCE  
PTA +2.18T +1.50UDC +1.63FLC 76%R 12/2014  
GTPI +2251G

# HEARTLAND



## JERSEYS INC.

Complete Dispersal

### LOT 10626 S-S-I GRNWAY 8102 10626-ET HO840003123885902

BORN 03/25/2014 TAG: 10626 P9 9K  
FEMALE 100%RHA-NA  
HEARTLAND JERSEYS OWNER  
SENECA, KS  
PTA +865M +61F +45P 72%R 12/2014  
PTA +545NM +.11%F +.07%P  
PTA +4.1PL 2.96SCS +.3DPR 6.1%DCE  
PTA +.85T +.24UDC +.11FLC 71%R 12/2014  
GTPI +2214G

SELLING OPEN

SIRE:  
DE-SU MGL GREENWAY 11396-ET P9 50K  
HOUSA000070626148 100%RHA-NA TV TL TY TD  
07/12/2012  
PTA +1849M +71F +59P 78%R 12/2014  
PTA +663NM +.01%F +.01%P100%US  
PTA +4.1PL 3.00SCS +1.2DPR 5.9%DCE  
PTA +2.31T +1.34UDC +2.00FLC 77%R 12/2014  
GTPI +2524G

DAM:  
S-S-I ECOYNE EDEN 8102-ET P9 9K  
HO840003009554625 100%RHA-NA  
2-08 79 +VFFG 06/21/2012  
PTA +316M +54F +36P 77%R 12/2014  
PTA +564NM +.17%F +.11%P  
PTA +5.6PL 2.76SCS +.5DPR 6.2%DCE  
PTA +.75T +.63UDC +.00FLC 73%R 12/2014  
GTPI +2255G

MOUNTFIELD SSI DCY MOGUL-ET P9 50K  
HO840003006972816 100%RHA-NA TR TV TL TY TD  
GM 12/14 06/22/2010  
PTA +1376M +78F +43P 96%R 12/2014  
PTA +728NM +.11%F +.01%P 93%US  
PTA +5.1PL 2.86SCS +.1DPR 5.5%DCE  
PTA +2.84T +2.64UDC +3.39FLC 92%R 12/2014  
GTPI +2586G

SULLY PLANET MONTANA-ET  
HOUSA000139853977 100%RHA-NA  
5-11 91 EEEVE DOM 02/20/2009  
PTA +1477M +49F +45P 86%R 12/2014  
PTA +444NM -.02%F +.00%P  
PTA +2.7PL 3.03SCS +.4DPR 6.1%DCE  
PTA +1.62T +.90UDC +.72FLC 85%R 12/2014  
GTPI +2214G

	AGE	X	DAYS	MILK	DCRM	%	FAT	%	PRT	DCRC
*	2-02	3	365	37150	98	3.5	1297	3.0	1124	85
***	4-07	3	361	55860	98	4.0	2254	3.0	1672	85

1ST IA MILK  
LIFE 1104 122400 3.8 4666 3.1 3846

ECOYNE ISY P9 50K  
HOFRA005008238457 100%RHA-NA TY  
10/16/2009  
PTA +581M +24F +28P 95%R 12/2014  
PTA +441NM +.01%F +.04%P100%US  
PTA +5.7PL 2.77SCS +1.4DPR 6.5%DCE  
PTA +.33T +.53UDC -.89FLC 86%R 12/2014  
GTPI +2093G

S-S-I MINOS EDEN 7099-ET 50K  
HO840003004672709 100%RHA-NA TV  
3-03 85 VVV+V DOM 09/15/2010  
PTA -58M +42F +21P 81%R 12/2014  
PTA +573NM +.18%F +.09%P  
PTA +6.7PL 2.65SCS +2.0DPR 5.8%DCE  
PTA +.99T +1.29UDC +.34FLC 77%R 12/2014  
GTPI +2298G

	AGE	X	DAYS	MILK	DCRM	%	FAT	%	PRT	DCRC
**	2-07	2	305	26230	91	4.5	1178	3.4	902	91



**COOKIECUTTER SS HEY 7043-ET, VG 87**  
Grandam of Lot 10630



**LOT 10630 S-S-I GRNWAY 8371 10630-ET HO840003123885907**

BORN 03/27/2014 TAG: 10630 P9 9K  
FEMALE 99%RHA-NA

HEARTLAND JERSEYS OWNER  
SENECA, KS

PTA +1225M +44F +46P 71%R 12/2014  
PTA +394NM -.01%F +.03%P  
PTA +1.2PL 3.05SCS +.5DPR 6.5%DCE  
PTA +2.08T +.86UDC +2.12FLC 70%R 12/2014  
GTPI +2233G

MOUNTFIELD SSI DCY MOGUL-ET P9 50K  
HO840003006972816 100%RHA-NA TR TV TL TY TD  
GM 12/14 06/22/2010

PTA +1376M +78F +43P 96%R 12/2014  
PTA +728NM +.11%F +.01%P 93%US  
PTA +5.1PL 2.86SCS +.1DPR 5.5%DCE  
PTA +2.84T +2.64UDC +3.39FLC 92%R 12/2014  
GTPI +2586G

SELLING OPEN

SULLY PLANET MONTANA-ET 50K  
HOUSA000139853977 100%RHA-NA  
5-11 91 EEEVE DOM 02/20/2009

PTA +1477M +49F +45P 86%R 12/2014  
PTA +444NM -.02%F +.00%P  
PTA +2.7PL 3.03SCS +.4DPR 6.1%DCE  
PTA +1.62T +.90UDC +.72FLC 85%R 12/2014  
GTPI +2214G

SISTER(S):  
S-S-I JACEY 8371 10493-ET  
SELLING AS LOT 10493  
S-S-I RCKY 8371 10714-ET  
SELLING AS LOT 10714  
S-S-I RCKY 8371 10729-ET  
SELLING AS LOT 10729

	AGE	X	DAYS	MILK	DCRM	%	FAT	%	PRT	DCRC	
*	2-02	3	365	37150	98	3.5	1297	3.0	1124	85	
***	4-07	3	361	55860	98	4.0	2254	3.0	1672	85	
	1ST IA MILK										
	LIFE	1104	122400	3.8	4666	3.1	3846				

SIRE:  
DE-SU MGL GREENWAY 11396-ET P9 50K  
HOUSA000070626148 100%RHA-NA TV TL TY TD  
07/12/2012

PTA +1849M +71F +59P 78%R 12/2014  
PTA +663NM +.01%F +.01%P100%US  
PTA +4.1PL 3.00SCS +1.2DPR 5.9%DCE  
PTA +2.31T +1.34UDC +2.00FLC 77%R 12/2014  
GTPI +2524G

SEAGULL-BAY SHAW-ET P9 50K  
HOUSA000069981346 9%RHA-NA TV TL TY TD  
11/10/2010

PTA +1827M +43F +49P 77%R 12/2014  
PTA +438NM -.10%F -.03%P100%US  
PTA +2.6PL 2.98SCS +.7DPR 6.8%DCE  
PTA +1.65T +.73UDC +1.23FLC 77%R 12/2014  
GTPI +2256G

DAM:  
S-S-I SHAW HADARA 8371-ET P9 9K  
HO840003011001275 99%RHA-NA  
09/22/2012

PTA +884M +57F +43P 72%R 12/2014  
PTA +390NM +.09%F +.06%P  
PTA +.2PL 2.97SCS -.5DPR 6.0%DCE  
PTA +1.48T +.87UDC +.95FLC 72%R 12/2014  
GTPI +2159G

COOKIECUTTER SS HEY 7043-ET 50K  
HO840003006972818 100%RHA-NA  
3-06 87 EEV+V DOM 06/22/2010

PTA +91M +60F +26P 82%R 12/2014  
PTA +369NM +.23%F +.09%P  
PTA +.6PL 2.92SCS +.0DPR 7.1%DCE  
PTA +1.82T +1.77UDC +.93FLC 83%R 12/2014  
GTPI +2162G

	AGE	X	DAYS	MILK	DCRM	%	FAT	%	PRT	DCRC
***	2-00	2	181	16280	4.8	784	3.3	537	X	

# HEARTLAND



**JERSEYS INC.**

**Complete Dispersal**

## LOT 10632 S-S-I GRNWAY 8321 10632-ET HO840003123600822

BORN 03/28/2014 TAG: 10632 P9 9K HEARTLAND JERSEYS OWNER  
 FEMALE 99%RHA-I SENECA, KS

PTA +758M +62F +32P 71%R 12/2014  
 PTA +566NM +.13%F +.04%P  
 PTA +3.7PL 2.99SCS +2.2DPR 5.5%DCE  
 PTA +2.24T +1.82UDC +1.37FLC 69%R 12/2014  
 GTPI +2414G

SELLING OPEN

SIRE:  
 DE-SU MGL GREENWAY 11396-ET P9 50K  
 HOUSA000070626148 100%RHA-NA TV TL TY TD  
 07/12/2012

PTA +1849M +71F +59P 78%R 12/2014  
 PTA +663NM +.01%F +.01%P100%US  
 PTA +4.1PL 3.00SCS +1.2DPR 5.9%DCE  
 PTA +2.31T +1.34UDC +2.00FLC 77%R 12/2014  
 GTPI +2524G

DAM:  
 S-S-I BRAN FLOWER 8321-ET P9 9K  
 HO840003011001225 99%RHA-I  
 2-03 80 FGGV 09/09/2012

PTA +508M +29F +20P 76%R 12/2014  
 PTA +496NM +.04%F +.02%P  
 PTA +5.4PL 2.78SCS +3.1DPR 6.3%DCE  
 PTA +1.27T +1.79UDC +.43FLC 72%R 12/2014  
 GTPI +2276G

MOUNTFIELD SSI DCY MOGUL-ET P9 50K  
 HO840003006972816 100%RHA-NA TR TV TL TY TD  
 GM 12/14 06/22/2010

PTA +1376M +78F +43P 96%R 12/2014  
 PTA +728NM +.11%F +.01%P 93%US  
 PTA +5.1PL 2.86SCS +.1DPR 5.5%DCE  
 PTA +2.84T +2.64UDC +3.39FLC 92%R 12/2014  
 GTPI +2586G

SULLY PLANET MONTANA-ET 50K  
 HOUSA000139853977 100%RHA-NA  
 5-11 91 EEEVE DOM 02/20/2009

PTA +1477M +49F +45P 86%R 12/2014  
 PTA +444NM -.02%F +.00%P  
 PTA +2.7PL 3.03SCS +.4DPR 6.1%DCE  
 PTA +1.62T +.90UDC +.72FLC 85%R 12/2014  
 GTPI +2214G

AGE	X	DAYS	MILK	DCRM %	FAT %	PRT	DCRC
*	2-02	3	365	37150	98 3.5	1297 3.0	1124 85
***	4-07	3	361	55860	98 4.0	2254 3.0	1672 85

1ST IA MILK  
 LIFE 1104 122400 3.8 4666 3.1 3846

SANDY-VALLEY BRANSON-ET P9 50K  
 HOUSA000069701705 99%RHA-I TV TL TY TD  
 11/15/2010

PTA +655M +37F +26P 83%R 12/2014  
 PTA +471NM +.05%F +.02%P100%US  
 PTA +4.3PL 2.83SCS +1.8DPR 6.4%DCE  
 PTA +1.70T +1.89UDC +.33FLC 77%R 12/2014  
 GTPI +2273G

S-S-I MANO FLOWER 7139-ET 50K  
 HO840003004672749 100%RHA-NA BY  
 3-06 87 +V+EV 11/21/2010

PTA +762M +36F +25P 82%R 12/2014  
 PTA +417NM +.03%F +.01%P  
 PTA +4.0PL 2.81SCS +1.4DPR 6.2%DCE  
 PTA +.54T +.49UDC +.81FLC 81%R 12/2014  
 GTPI +2128G

AGE	X	DAYS	MILK	DCRM %	FAT %	PRT	DCRC
***	1-11	3	305	30290	99 4.1	1229 3.1	939 78
			355	35070	99 4.1	1423 3.1	1089 78
***	3-00	3	305	40850	99 3.7	1502 3.0	1242 80
			365	46580	99 3.8	1768 3.1	1433 80



**KOEPON SHOTTLE CLASSY 17**  
Great-Grandam of Lot 10638



**LOT 10638 S-S-I MIDNGHT 8332 10638-ET HO840003123885894**

BORN 03/29/2014 TAG: 10638 P9 9K  
FEMALE 99%RHA-I

HEARTLAND JERSEYS OWNER  
SENECA, KS

PTA +765M +30F +23P 71%R 12/2014  
PTA +456NM +.01%F +.00%P  
PTA +5.5PL 2.86SCS +2.7DPR 7.2%DCE  
PTA +1.62T +1.48UDC +1.51FLC 70%R 12/2014  
GTPI +2276G

GENERATIONS EPIC P9 77K  
HOCAN000011104016 100%RHA-NA TV TL TY TD  
GM 12/14 05/26/2010

PTA +998M +23F +30P 98%R 12/2014  
PTA +449NM -.06%F +.00%P 60%US  
PTA +5.3PL 2.88SCS +2.3DPR 6.3%DCE  
PTA +1.82T +1.51UDC +2.08FLC 96%R 12/2014  
GTPI +2296G

SELLING OPEN

SIRE:  
S-S-I EPIC MIDNIGHT-ET P9 50K  
HO840003009554689 100%RHA-NA TV TL TY TD  
06/06/2012

PTA +1252M +59F +47P 78%R 12/2014  
PTA +690NM +.04%F +.03%P 100%US  
PTA +7.2PL 2.80SCS +2.2DPR 7.0%DCE  
PTA +1.11T +1.19UDC +1.42FLC 77%R 12/2014

DAM:  
SSI UNO CACHET 8332-ET P9 9K  
HO840003011001236 99%RHA-I  
09/13/2012

PTA -96M +25F +9P 74%R 12/2014  
PTA +481NM +.12%F +.05%P  
PTA +6.3PL 2.72SCS +4.4DPR 5.9%DCE  
PTA +2.32T +2.25UDC +2.29FLC 73%R 12/2014  
GTPI +2384G

ROYLANE SOCRA MIRA 1760-ET TV TL  
HOUSA000064966736 100%RHA-NA TV TL TY TD  
5-03 90 EEVVE DOM 12/23/2008

PTA +1007M +42F +38P 86%R 12/2014  
PTA +410NM +.02%F +.03%P  
PTA +2.9PL 2.88SCS -.8DPR 7.7%DCE  
PTA +.85T +.79UDC +1.13FLC 86%R 12/2014  
GTPI +2140G

**	AGE	X	DAYS	MILK	DCRM	%	FAT	%	PRT	DCRC
2-04	3	305	26900	91	3.5	941	3.1	839	91	
			365	32960	91	3.5	1168	3.2	1047	91
***	3-11	3	305	38790	102	4.2	1617	3.1	1184	90
	LIFE		1125	109850		3.9	4250	3.3	3597	

AMIGHETTI NUMERO UNO-ET P9 50K  
HOITA017990915143 100%RHA-NA TV TL TY TD  
GM 12/14 07/15/2010

PTA -201M +42F +7P 93%R 12/2014  
PTA +478NM +.20%F +.05%P 77%US  
PTA +5.1PL 2.60SCS +3.8DPR 6.5%DCE  
PTA +2.09T +2.05UDC +1.28FLC 90%R 12/2014  
GTPI +2357G

KOEPON SUPER CLASSY 69 50K  
HONLDO00598673174 98%RHA-I  
11/02/2010

PTA +375M +10F +23P 78%R 12/2014  
PTA +357NM -.02%F +.05%P  
PTA +4.5PL 2.72SCS +3.2DPR 7.4%DCE  
PTA +.88T +.74UDC +1.15FLC 75%R 12/2014  
GTPI +2145G

# HEARTLAND



Complete Dispersal

## LOT 10661 S-S-I LSR 8336 10661-ET HO840003123885913

BORN 04/03/2014 TAG: 10661 P9 9K HEARTLAND JERSEYS OWNER  
 FEMALE 99%RHA-NA SENECA, KS

PTA +987M +40F +41P 71%R 12/2014  
 PTA +517NM +.01%F +.04%P  
 PTA +3.6PL 2.87SCS +3.5DPR 6.4%DCE  
 PTA +.93T +.39UDC +2.48FLC 68%R 12/2014  
 GTPI +2339G

SELLING OPEN

SISTER(S):  
 S-S-I LSR 8336 10591-ET  
 SELLING AS LOT 10591

SIRE:  
 KELLERCREST MIXER LASER-ET P9 50K  
 HOUSA000071164337 100%RHA-NA TV TL TY TD  
 05/26/2012  
 PTA +1618M +67F +59P 77%R 12/2014  
 PTA +583NM +.03%F +.04%P100%US  
 PTA +2.6PL 2.91SCS +.3DPR 7.4%DCE  
 PTA +1.47T +.98UDC +1.94FLC 75%R 12/2014  
 GTPI +2367G

DAM:  
 S-S-I JAGGER FIRE 8336-ET P9 9K  
 HO840003011001240 99%RHA-NA  
 2-03 79 F+GG+ 09/13/2012  
 PTA +525M +49F +20P 76%R 12/2014  
 PTA +574NM +.12%F +.02%P  
 PTA +5.7PL 2.69SCS +4.9DPR 4.8%DCE  
 PTA +.21T +.01UDC +1.18FLC 72%R 12/2014  
 GTPI +2335G

MOUNTFIELD SSI DCY MIXER-ET P9 50K  
 HO840003004672662 100%RHA-NA TV TL TY TD  
 4-01 91 EEEE 06/28/2010

PTA +897M +60F +42P 95%R 12/2014  
 PTA +543NM +.11%F +.06%P100%US  
 PTA +3.6PL 2.81SCS +.4DPR 6.5%DCE  
 PTA +1.75T +1.31UDC +2.11FLC 89%R 12/2014  
 GTPI +2332G

KELLERCREST MANOMAN LACY-ET 50K  
 HOUSA000069436243 100%RHA-NA  
 2-09 85 VV+V+ 07/21/2010

PTA +896M +52F +45P 81%R 12/2014  
 PTA +510NM +.07%F +.07%P  
 PTA +3.0PL 2.93SCS +.8DPR 6.3%DCE  
 PTA +.70T +.61UDC +.88FLC 78%R 12/2014  
 GTPI +2225G

AGE X DAYS MILK DCRM % FAT % PRT DCRC  
 \* 2-06 2 305 25830 78 3.8 974 3.2 829 78

DE-SU FREDD JAGGER 974-ET P9 50K  
 HOUSA000069474061 99%RHA-NA TR TV TL TY TD  
 10/03/2010

PTA +238M +28F +19P 78%R 12/2014  
 PTA +459NM +.08%F +.05%P100%US  
 PTA +4.6PL 2.77SCS +3.8DPR 4.9%DCE  
 PTA +.77T +1.11UDC +1.38FLC 77%R 12/2014  
 GTPI +2264G

S-S-I MANO FLOWER 7139-ET 50K  
 HO840003004672749 100%RHA-NA BY  
 3-06 87 +V+EV 11/21/2010

PTA +762M +36F +25P 82%R 12/2014  
 PTA +417NM +.03%F +.01%P  
 PTA +4.0PL 2.81SCS +1.4DPR 6.2%DCE  
 PTA +.54T +.49UDC +.81FLC 81%R 12/2014  
 GTPI +2128G

AGE X DAYS MILK DCRM % FAT % PRT DCRC  
 \*\*\* 1-11 3 305 30290 99 4.1 1229 3.1 939 78  
 355 35070 99 4.1 1423 3.1 1089 78  
 \*\*\* 3-00 3 305 40850 99 3.7 1502 3.0 1242 80  
 365 46580 99 3.8 1768 3.1 1433 80



**LOT 10670 S-S-I RDGRS 7923 10670-ET HO840003124584812**

BORN 04/06/2014 TAG: 10670 P9 9K  
 FEMALE 99%RHA-I  
 PTA -128M +36F +19P 72%R 04/2015  
 PTA +484NM +.15%F +.08%P  
 PTA +5.5PL 2.81SCS +4.4DPR 4.6%DCE

HEARTLAND JERSEYS OWNER  
 SENECA, KS

SELLING OPEN

SIRE:  
 DE-SU LTM RODGERS 11379-ET P9 50K  
 HOUSA000070626131 100% RHA TY  
 07/20/2012  
 PTA +782M +47F +32P 78%R 04/2015  
 PTA +625NM +.07%F +.03%P 100%US  
 PTA +7.0PL 2.77SCS +3.1DPR 4.0%DCE  
 PTA +0.28T +0.31UDC +.67FLC 77%R 04/2015  
 GTPI +2307G

DAM:  
 S-S-I GARROLD MORT 7923-ET P9 50K  
 HO840003009554446 99%RHA-I  
 2-05 79 +GFF+ 02/12/2012  
 PTA -898M +46F +9P 79%R 04/2015  
 PTA +467NM +.30%F +.13%P  
 PTA +4.8PL 2.61SCS +3.3DPR 6.9%DCE  
 PTA +.73T +1.13UDC +.94FLC 79%R 04/2015

S-S-I DOMAIN LITHIUM-ET P9 50K  
 HO840003004672704 100%RHA-NA TV TL TY TD  
 09/25/2010  
 PTA +415M +2F +16P 92%R 12/2014  
 PTA +289NM -.05%F +.02%P 100%US  
 PTA +4.6PL 2.79SCS +2.0DPR 5.9%DCE  
 PTA +.46T +.52UDC +.70FLC 86%R 12/2014  
 GTPI +2003G

DE-SU 9990-ET 3K  
 HOUSA000064701295 100%RHA-NA  
 2-11 85 V++VV DOM 05/29/2010  
 PTA -447M +74F +2P 81%R 04/2015  
 PTA +692NM +.34%F +.06%P  
 PTA +8.2PL 2.66SCS +5.2DPR 4.0%DCE  
 PTA +0.12T +1.00UDC +.57FLC 81%R 04/2015

AGE X DAYS MILK DCRM % FAT % PRT DCRC  
 \*\*\* 2-02 3 365 26940 5.1 1377 3.5 943

WELCOME GARROLD-ET P9 50K  
 HOUSA000069207598 100%RHA-NA TR  
 04/18/2010  
 PTA +322M +40F +31P 80%R 04/2015  
 PTA +495NM +.11%F +.08%P 100%US  
 PTA +3.9PL 2.66SCS +1.6DPR 6.8%DCE  
 PTA +.85T +1.20UDC +1.47FLC 78%R 04/2015  
 GTPI +2251G

HURTGENLEA RAMOS MERCI-ET TY 50K  
 HOUSA000065558099 99%RHA-I TY  
 6-02 88 EE+VV DOM 09/23/2008  
 PTA -874M +28F +4P 87%R 12/2014  
 PTA +283NM +.26%F +.13%P  
 PTA +3.6PL 2.83SCS +3.2DPR 6.6%DCE  
 PTA +.16T -.35UDC +.28FLC 87%R 12/2014  
 GTPI +1965G

AGE X DAYS MILK DCRM % FAT % PRT DCRC  
 \*\*\* 2-04 2 305 22130 94 4.5 991 3.4 746 94  
 365 26360 94 4.5 1191 3.5 918 94  
 \*\*\* 3-08 2 305 29320 94 4.7 1379 3.5 1023 94  
 365 33980 94 4.6 1565 3.5 1202 94  
 \*\*\* 5-05 2 305 28390 95 4.3 1214 3.4 956 95  
 LIFE 1233 100040 4.5 4500 3.5 3523

Complete Dispersal

# HEARTLAND



## JERSEYS INC.

Complete Dispersal



**RONELEE OUTSIDE DABBLE-ET, EX 91 2E**  
Great-Grandam of Lot 10676

### LOT 10676 S-S-I GRNWAY 8263 10676-ET HO840003123885861

BORN 04/09/2014 TAG: 10676  
FEMALE 99%RHA-I

P9 9K

HEARTLAND JERSEYS  
SENECA, KS

OWNER

SELLING OPEN

MOUNTFIELD SSI DCY MOGUL-ET P9 50K  
HO840003006972816 100%RHA-NA TR TV TL TY TD  
GM 12/14 06/22/2010

PTA +1376M +78F +43P 96%R 12/2014  
PTA +728NM +.11%F +.01%P 93%US  
PTA +5.1PL 2.86SCS +.1DPR 5.5%DCE  
PTA +2.84T +2.64UDC +3.39FLC 92%R 12/2014

GTPI +2586G

SULLY PLANET MONTANA-ET

HOUSA000139853977 100%RHA-NA  
5-11 91 EEEVE DOM 02/20/2009

PTA +1477M +49F +45P 86%R 12/2014  
PTA +444NM -.02%F +.00%P  
PTA +2.7PL 3.03SCS +.4DPR 6.1%DCE  
PTA +1.62T +.90UDC +.72FLC 85%R 12/2014

GTPI +2214G

	AGE	X	DAYS	MILK	DCRM	%	FAT	%	PRT	DCRC	
*	2-02	3	365	37150	98	3.5	1297	3.0	1124	85	
***	4-07	3	361	55860	98	4.0	2254	3.0	1672	85	
	1ST IA MILK										
	LIFE	1104	122400		3.8	4666	3.1	3846			

SIRE:

DE-SU MGL GREENWAY 11396-ET P9 50K  
HOUSA000070626148 100%RHA-NA TV TL TY TD  
07/12/2012

PTA +1849M +71F +59P 78%R 12/2014  
PTA +663NM +.01%F +.01%P100%US  
PTA +4.1PL 3.00SCS +1.2DPR 5.9%DCE  
PTA +2.31T +1.34UDC +2.00FLC 77%R 12/2014

GTPI +2524G

DAM:

S-S-I MCC HERO 8263-ET P9 9K  
HO840003011001167 99%RHA-I  
08/13/2012

PTA +887M +46F +25P 78%R 04/2015  
PTA +390NM +.04%F +.00%P  
PTA +1.6PL 2.80SCS -1.1DPR 4.9%DCE  
PTA +2.67T +2.96UDC +1.50FLC 78%R 04/2015

DE-SU BKM MCCUTCHEN 1174-ET P9 50K  
HOUSA000069990138 99%RHA-I TV TL TY TD  
3-08 92 EEEE 11/25/2010

PTA +854M +42F +34P 96%R 04/2015  
PTA +462NM +.04%F +.03%P 100%US  
PTA +2.8PL 2.90SCS +0.0DPR 4.2%DCE  
PTA +2.90T +2.81UDC +2.28FLC 91%R 04/2015

GTPI +2379G

RONELEE SSI HERO D 7157-ET 50K  
HO840003007701812 100%RHA-NA  
09/12/2010

PTA +932M +32F +15P 82%R 12/2014  
PTA +295NM -.01%F -.05%P  
PTA +2.2PL 2.97SCS +.4DPR 6.6%DCE  
PTA +1.49T +1.21UDC +.57FLC 81%R 12/2014

GTPI +2004G





**LOT 10681 S-S-I GRNWAY 8102 10681-ET HO840003123885875**

BORN 04/12/2014 TAG: 10681 P9 9K  
 FEMALE 100%RHA-NA

HEARTLAND JERSEYS OWNER  
 SENECA, KS

PTA +985M +53F +48P 72%R 04/2015  
 PTA +544NM +.06%F +.07%P  
 PTA +4.2PL 2.91SCS +.4DPR 5.7%DCE

SELLING OPEN

MOUNTFIELD SSI DCY MOGUL-ET P9 50K  
 HO840003006972816 100%RHA-NA TR TV TL TY TD  
 GM 12/14 06/22/2010

PTA +1376M +78F +43P 96%R 12/2014  
 PTA +728NM +.11%F +.01%P 93%US  
 PTA +5.1PL 2.86SCS +.1DPR 5.5%DCE  
 PTA +2.84T +2.64UDC +3.39FLC 92%R 12/2014  
 GTPI +2586G

**Complete Dispersal**

SULLY PLANET MONTANA-ET  
 HOUSA000139853977 100%RHA-NA  
 5-11 91 EEEVE DOM 02/20/2009

PTA +1477M +49F +45P 86%R 12/2014  
 PTA +444NM -.02%F +.00%P  
 PTA +2.7PL 3.03SCS +.4DPR 6.1%DCE  
 PTA +1.62T +.90UDC +.72FLC 85%R 12/2014  
 GTPI +2214G

SIRE:  
 DE-SU MGL GREENWAY 11396-ET P9 50K  
 HOUSA000070626148 100%RHA-NA TV TL TY TD  
 07/12/2012

PTA +1849M +71F +59P 78%R 12/2014  
 PTA +663NM +.01%F +.01%P100%US  
 PTA +4.1PL 3.00SCS +1.2DPR 5.9%DCE  
 PTA +2.31T +1.34UDC +2.00FLC 77%R 12/2014  
 GTPI +2524G

AGE X DAYS MILK DCRM % FAT % PRT DCRC  
 \* 2-02 3 365 37150 98 3.5 1297 3.0 1124 85  
 \*\*\* 4-07 3 361 55860 98 4.0 2254 3.0 1672 85  
 1ST IA MILK  
 LIFE 1104 122400 3.8 4666 3.1 3846

DAM:  
 S-S-I ECOYNE EDEN 8102-ET P9 9K  
 HO840003009554625 100%RHA-NA  
 2-08 79 +VFFG 06/21/2012

PTA +316M +54F +36P 77%R 12/2014  
 PTA +564NM +.17%F +.11%P  
 PTA +5.6PL 2.76SCS +.5DPR 6.2%DCE  
 PTA +.75T +.63UDC +.00FLC 73%R 12/2014  
 GTPI +2255G

ECOYNE ISY P9 50K  
 HOFRA005008238457 100%RHA-NA TY  
 10/16/2009

PTA +581M +24F +28P 95%R 12/2014  
 PTA +441NM +.01%F +.04%P100%US  
 PTA +5.7PL 2.77SCS +1.4DPR 6.5%DCE  
 PTA +.33T +.53UDC -.89FLC 86%R 12/2014  
 GTPI +2093G

S-S-I MINOS EDEN 7099-ET 50K  
 HO840003004672709 100%RHA-NA TV  
 3-03 85 VVV+V DOM 09/15/2010

PTA -58M +42F +21P 81%R 12/2014  
 PTA +573NM +.18%F +.09%P  
 PTA +6.7PL 2.65SCS +2.0DPR 5.8%DCE  
 PTA +.99T +1.29UDC +.34FLC 77%R 12/2014  
 GTPI +2298G

AGE X DAYS MILK DCRM % FAT % PRT DCRC  
 \*\* 2-07 2 305 26230 91 4.5 1178 3.4 902 91

# HEARTLAND



## JERSEYS INC.

Complete Dispersal



**ROYLANE SHOT MINDY 2079-ET, VG 86**  
Great-Grandam of Lot 10700

### LOT 10700 S-S-I GRNWAY 8473 10700-ET HO840003123600699

BORN 04/28/2014 TAG: 10700 P9 9K HEARTLAND JERSEYS OWNER  
FEMALE SENECA, KS

SELLING OPEN

SISTER(S):  
S-S-I MAN 8473 10857-ET  
SELLING AS LOT 10857  
S-S-I UNITE 8473 10872-ET  
SELLING AS LOT 10872

SIRE:  
DE-SU MGL GREENWAY 11396-ET P9 50K  
HOUSA000070626148 100%RHA-NA TV TL TY TD  
07/12/2012  
PTA +1849M +71F +59P 78%R 12/2014  
PTA +663NM +.01%F +.01%P100%US  
PTA +4.1PL 3.00SCS +1.2DPR 5.9%DCE  
PTA +2.31T +1.34UDC +2.00FLC 77%R 12/2014  
GTPI +2524G

DAM:  
S-S-I SPRSIRE MELOSA8473-ET P9 9K  
HO840003011001377 99%RHA-I  
2-03 83 +V+++ 11/03/2012  
PTA +1403M +49F +51P 73%R 12/2014  
PTA +619NM -.01%F +.03%P  
PTA +5.4PL 2.99SCS +.4DPR 5.2%DCE  
PTA +1.70T +1.33UDC +.87FLC 73%R 12/2014  
GTPI +2389G

MOUNTFIELD SSI DCY MOGUL-ET P9 50K  
HO840003006972816 100%RHA-NA TR TV TL TY TD  
GM 12/14 06/22/2010  
PTA +1376M +78F +43P 96%R 12/2014  
PTA +728NM +.11%F +.01%P 93%US  
PTA +5.1PL 2.86SCS +.1DPR 5.5%DCE  
PTA +2.84T +2.64UDC +3.39FLC 92%R 12/2014  
GTPI +2586G

SULLY PLANET MONTANA-ET  
HOUSA000139853977 100%RHA-NA  
5-11 91 EEEVE DOM 02/20/2009  
PTA +1477M +49F +45P 86%R 12/2014  
PTA +444NM -.02%F +.00%P  
PTA +2.7PL 3.03SCS +.4DPR 6.1%DCE  
PTA +1.62T +.90UDC +.72FLC 85%R 12/2014  
GTPI +2214G

AGE X DAYS MILK DCRM % FAT % PRT DCRC  
\* 2-02 3 365 37150 98 3.5 1297 3.0 1124 85  
\*\*\* 4-07 3 361 55860 98 4.0 2254 3.0 1672 85  
1ST IA MILK  
LIFE 1104 122400 3.8 4666 3.1 3846

SEAGULL-BAY SUPERSIRE-ET P9 50K  
HOUSA000069981349 100%RHA-NA TV TL TY TD 7H011351  
3-07 87 VVVV 12/28/2010  
PTA +1936M +89F +62P 79%R 12/2014  
PTA +789NM +.07%F +.02%P100%US  
PTA +5.8PL 2.98SCS +.6DPR 5.5%DCE  
PTA +1.60T +.93UDC +.55FLC 77%R 12/2014  
GTPI +2558G

S-S-I BOOKEM MODESTO7269-ET P9 50K  
HO840003008328667 99%RHA-I TV TL TY TD  
3-11 87 VV+V DOM 03/02/2011  
PTA +902M +46F +48P 82%R 12/2014  
PTA +669NM +.05%F +.08%P  
PTA +6.0PL 2.82SCS +2.6DPR 4.4%DCE  
PTA +1.82T +1.62UDC +1.14FLC 83%R 12/2014  
GTPI +2524G

AGE X DAYS MILK DCRM % FAT % PRT DCRC  
\*\*\* 2-00 3 305 22450 102 3.9 876 3.3 742 90



**LOT 10712 S-S-I CRBTREE 8102 10712-ET HO840003123886065**

BORN 05/08/2014 TAG: 10712 P9 9K  
 FEMALE 100%RHA-NA

HEARTLAND JERSEYS OWNER  
 SENECA, KS

PTA +482M +54F +31P 72%R 04/2015  
 PTA +536NM +.14%F +.06%P  
 PTA +5.1PL 2.77SCS +.5DPR 5.8%DCE  
 PTA +1.01T +0.87UDC +0.37FLC 72%R 04/2015

GENERATIONS EPIC P9 77K  
 HOCAN00011104016 100%RHA-NA TV TL TY TD  
 GM 12/14 05/26/2010

PTA +998M +23F +30P 98%R 12/2014  
 PTA +449NM -.06%F +.00%P 60%US  
 PTA +5.3PL 2.88SCS +2.3DPR 6.3%DCE  
 PTA +1.82T +1.51UDC +2.08FLC 96%R 12/2014  
 GTPI +2296G

SELLING OPEN

SIRE:  
 DE-SU EPC CRABTREE 11336-ET P9 50K  
 HOUSA000070626088 100%RHA-NA  
 06/20/2012  
 PTA +1657M +55F +44P 78%R 04/2015  
 PTA +644NM -.02%F -.02%P 100%US  
 PTA +6.3PL 2.73SCS +1.0DPR 6.0%DCE  
 PTA +1.36T +1.13UDC +1.00FLC 77%R 04/2015  
 GTPI +2408G

DE-SU 385-ET 50K  
 HOUSA00069490539 100%RHA-NA  
 3-08 86 VVVVV DOM 10/11/2010

PTA +1105M +36F +30P 84%R 04/2015  
 PTA +455NM -.02%F -.02%P  
 PTA +4.7PL 2.81SCS +1.2DPR 5.7%DCE  
 PTA +1.55T +1.44UDC +.31FLC 84%R 04/2015  
 AGE X DAYS MILK DCRM % FAT % PRT DCRC  
 2-01 3 365 34910 3.6 1258 2.8 990

DAM:  
 S-S-I ECOYNE EDEN 8102-ET P9 9K  
 HO840003009554625 100%RHA-NA  
 2-08 79 +VFFG 06/21/2012  
 PTA +316M +54F +36P 77%R 12/2014  
 PTA +564NM +.17%F +.11%P  
 PTA +5.6PL 2.76SCS +.5DPR 6.2%DCE  
 PTA +.75T +.63UDC +.00FLC 73%R 12/2014  
 GTPI +2255G

ECOYNE ISY P9 50K  
 HOFRA005008238457 100%RHA-NA TY  
 10/16/2009  
 PTA +581M +24F +28P 95%R 12/2014  
 PTA +441NM +.01%F +.04%P 100%US  
 PTA +5.7PL 2.77SCS +1.4DPR 6.5%DCE  
 PTA +.33T +.53UDC -.89FLC 86%R 12/2014  
 GTPI +2093G

S-S-I MINOS EDEN 7099-ET 50K  
 HO840003004672709 100%RHA-NA TV  
 3-03 85 VVV+V DOM 09/15/2010  
 PTA -58M +42F +21P 81%R 12/2014  
 PTA +573NM +.18%F +.09%P  
 PTA +6.7PL 2.65SCS +2.0DPR 5.8%DCE  
 PTA +.99T +1.29UDC +.34FLC 77%R 12/2014  
 GTPI +2298G

AGE X DAYS MILK DCRM % FAT % PRT DCRC  
 \*\* 2-07 2 305 26230 91 4.5 1178 3.4 902 91

# HEARTLAND



## JERSEYS INC.

Complete Dispersal



**COOKIECUTTER SS HEY 7043-ET, VG 87**  
Grandam of Lot 10714

### LOT 10714 S-S-I RCKY 8371 10714-ET HO840003123886031

BORN 05/09/2014 TAG: 10714 P9 9K HEARTLAND JERSEYS OWNER  
FEMALE 99%RHA-NA SENECA, KS

PTA +1304M +48F +52P 70%R 12/2014  
PTA +469NM +.00%F +.05%P  
PTA +2.2PL 2.92SCS -.3DPR 5.5%DCE  
PTA +1.28T +.41UDC +.78FLC 69%R 12/2014  
GTPI +2208G

SELLING OPEN

SISTER(S):  
S-S-I JACEY 8371 10493-ET  
SELLING AS LOT 10493  
S-S-I GRNWAY 8371 10630-ET  
SELLING AS LOT 10630  
S-S-I RCKY 8371 10729-ET  
SELLING AS LOT 10729

SIRE:  
BOUW ROCKY P9 6K  
HONLD000925887513 100%RHA-NA TV TL TY  
04/06/2012  
PTA +1105M +61F +45P 75%R 12/2014  
PTA +679NM +.08%F +.05%P100%US  
PTA +6.1PL 2.71SCS +1.1DPR 4.7%DCE  
PTA +1.41T +1.11UDC +.78FLC 73%R 12/2014  
GTPI +2446G

DAM:  
S-S-I SHAW HADARA 8371-ET P9 9K  
HO840003011001275 99%RHA-NA  
09/22/2012  
PTA +884M +57F +43P 72%R 12/2014  
PTA +390NM +.09%F +.06%P  
PTA +.2PL 2.97SCS -.5DPR 6.0%DCE  
PTA +1.48T +.87UDC +.95FLC 72%R 12/2014  
GTPI +2159G

LADYS-MANOR PL SHAMROCK-ET P9 50K  
HOUSA000068977120 100%RHA-NA TR TV TL TY TD  
4-10 88 EVE+ GM 12/14 09/11/2009  
PTA +1109M +48F +18P 99%R 12/2014  
PTA +565NM +.03%F -.06%P 89%US  
PTA +6.7PL 2.90SCS +2.5DPR 4.1%DCE  
PTA +1.13T +1.17UDC +.06FLC 99%R 12/2014  
GTPI +2304G

BOUW GOLI FLOWER 50K  
HONLD000568365777 100%RHA-NA  
04/27/2010  
PTA +535M +34F +27P 80%R 12/2014  
PTA +291NM +.03%F +.04%P  
PTA +.9PL 2.71SCS -.6DPR 7.2%DCE  
PTA +.75T +.32UDC +.93FLC 75%R 12/2014  
GTPI +1957G

SEAGULL-BAY SHAW-ET P9 50K  
HOUSA000069981346 9%RHA-NA TV TL TY TD  
11/10/2010  
PTA +1827M +43F +49P 77%R 12/2014  
PTA +438NM -.10%F -.03%P100%US  
PTA +2.6PL 2.98SCS +.7DPR 6.8%DCE  
PTA +1.65T +.73UDC +1.23FLC 77%R 12/2014  
GTPI +2256G

COOKIECUTTER SS HEY 7043-ET 50K  
HO840003006972818 100%RHA-NA  
3-06 87 EEV+V DOM 06/22/2010  
PTA +91M +60F +26P 82%R 12/2014  
PTA +369NM +.23%F +.09%P  
PTA +.6PL 2.92SCS +.0DPR 7.1%DCE  
PTA +1.82T +1.77UDC +.93FLC 83%R 12/2014  
GTPI +2162G

AGE X DAYS MILK DCRM % FAT % PRT DCRC  
\*\*\* 2-00 2 181 16280 4.8 784 3.3 537 X



**LOT 10716 S-S-I TETRIS 8328 10716-ET HO840003123886037**

BORN 05/10/2014 P9 9K  
 FEMALE 99%RHA-I  
 HEARTLAND JERSEYS OWNER  
 SENECA, KS  
 PTA +1474M +35F +39P 70%R 12/2014  
 PTA +491NM -.08%F -.02%P  
 PTA +4.8PL 2.97SCS +.7DPR 5.8%DCE  
 PTA +1.85T +1.57UDC +.47FLC 68%R 12/2014  
 GTPI +2285G

SELLING OPEN

SIRE:  
 S-S-I SUPERSIRE TETRIS-ET P9 50K  
 HO840003011001300 99%RHA-I  
 10/06/2012  
 PTA +1826M +69F +55P 74%R 12/2014  
 PTA +696NM +.00%F +.00%P100%US  
 PTA +6.2PL 3.01SCS -.3DPR 5.1%DCE  
 PTA +1.42T +1.11UDC +.25FLC 74%R 12/2014  
 GTPI +2405G

DAM:  
 S-S-I MCC GABRIEL 8328-ET P9 9K  
 HO840003011001232 99%RHA-I  
 2-05 86 VVG+V 09/10/2012  
 PTA +1406M +28F +35P 74%R 12/2014  
 PTA +459NM -.09%F -.03%P  
 PTA +3.6PL 2.85SCS +.9DPR 5.7%DCE  
 PTA +2.96T +2.72UDC +1.95FLC 73%R 12/2014  
 GTPI +2369G

SEAGULL-BAY SUPERSIRE-ET P9 50K  
 HOUSA000069981349 100%RHA-NA TV TL TY TD 7H011351  
 3-07 87 VVVV 12/28/2010

PTA +1936M +89F +62P 79%R 12/2014  
 PTA +789NM +.07%F +.02%P100%US  
 PTA +5.8PL 2.98SCS +.6DPR 5.5%DCE  
 PTA +1.60T +.93UDC +.55FLC 77%R 12/2014  
 GTPI +2558G

SANDY-VALLEY DOMN TRESSA-ET 50K  
 HOUSA000069998471 99%RHA-I  
 3-08 81 ++G+G 12/13/2010

PTA +1592M +30F +35P 81%R 12/2014  
 PTA +428NM -.11%F -.05%P  
 PTA +4.6PL 2.87SCS -.9DPR 6.8%DCE  
 PTA +.72T +.95UDC -.44FLC 82%R 12/2014  
 GTPI +2053G

DE-SU BKM MCCUTCHEN 1174-ET P9 50K  
 HOUSA000069990138 99%RHA-I TV TL TY TD  
 3-08 92 EEEE 11/25/2010

PTA +854M +42F +34P 96%R 04/2015  
 PTA +462NM +.04%F +.03%P 100%US  
 PTA +2.8PL 2.90SCS +0.0DPR 4.2%DCE  
 PTA +2.90T +2.81UDC +2.28FLC 91%R 04/2015  
 GTPI +2379G

VISION-GEN SUP GUA-VA-C037-ET 3K  
 HOUSA000069536009 100%RHA-NA  
 3-10 88 VEVGE 06/08/2010

PTA +867M +6F +19P 78%R 12/2014  
 PTA +271NM -.10%F -.03%P  
 PTA +2.7PL 2.76SCS +.4DPR 6.9%DCE  
 PTA +2.13T +2.26UDC +.75FLC 81%R 12/2014  
 GTPI +2069G

AGE	X	DAYS	MILK	DCRM	%	FAT	%	PRT	DCRC
***	2-01	3	305	30060	100	3.5	1047	2.9	885 93
			365	35770	100	3.5	1242	3.0	1064 93
***	3-05	3	305	32530	97	2.9	940	2.9	951 90
			365	36000	97	3.0	1080	3.0	1095 90

Complete Dispersal

# HEARTLAND



## JERSEYS INC.

Complete Dispersal

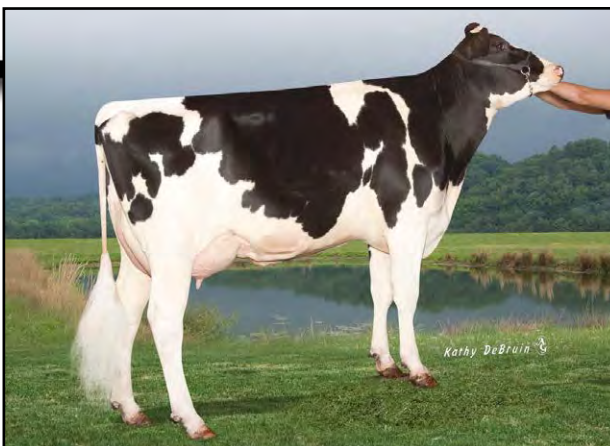

**COOKIECUTTER SS HEY 7043-ET, VG 87**  
Grandam of Lot 10729

### LOT 10729 S-S-I RCKY 8371 10729-ET HO840003123885978

BORN 05/15/2014 TAG: 10729 P9 9K HEARTLAND JERSEYS OWNER  
FEMALE 99%RHA-NA SENECA, KS

PTA +666M +55F +34P 71%R 12/2014  
PTA +434NM +.12%F +.05%P  
PTA +2.3PL 2.83SCS -.5DPR 6.3%DCE  
PTA +1.78T +1.11UDC +1.22FLC 69%R 12/2014  
GTPI +2204G

SELLING OPEN

SISTER(S):  
S-S-I JACEY 8371 10493-ET  
SELLING AS LOT 10493  
S-S-I GRNWAY 8371 10630-ET  
SELLING AS LOT 10630  
S-S-I RCKY 8371 10714-ET  
SELLING AS LOT 10714

SIRE:  
BOUW ROCKY P9 6K  
HONLDO00925887513 100%RHA-NA TV TL TY  
04/06/2012  
PTA +1105M +61F +45P 75%R 12/2014  
PTA +679NM +.08%F +.05%P100%US  
PTA +6.1PL 2.71SCS +1.1DPR 4.7%DCE  
PTA +1.41T +1.11UDC +.78FLC 73%R 12/2014  
GTPI +2446G

DAM:  
S-S-I SHAW HADARA 8371-ET P9 9K  
HO840003011001275 99%RHA-NA  
09/22/2012  
PTA +884M +57F +43P 72%R 12/2014  
PTA +390NM +.09%F +.06%P  
PTA +.2PL 2.97SCS -.5DPR 6.0%DCE  
PTA +1.48T +.87UDC +.95FLC 72%R 12/2014  
GTPI +2159G

LADYS-MANOR PL SHAMROCK-ET P9 50K  
HOUSA000068977120 100%RHA-NA TR TV TL TY TD  
4-10 88 EVE+ GM 12/14 09/11/2009  
PTA +1109M +48F +18P 99%R 12/2014  
PTA +565NM +.03%F -.06%P 89%US  
PTA +6.7PL 2.90SCS +2.5DPR 4.1%DCE  
PTA +1.13T +1.17UDC +.06FLC 99%R 12/2014  
GTPI +2304G

BOUW GOLI FLOWER 50K  
HONLDO00568365777 100%RHA-NA  
04/27/2010  
PTA +535M +34F +27P 80%R 12/2014  
PTA +291NM +.06%F +.04%P  
PTA +.9PL 2.71SCS -.6DPR 7.2%DCE  
PTA +.75T +.32UDC +.93FLC 75%R 12/2014  
GTPI +1957G

SEAGULL-BAY SHAW-ET P9 50K  
HOUSA000069981346 9%RHA-NA TV TL TY TD  
11/10/2010  
PTA +1827M +43F +49P 77%R 12/2014  
PTA +438NM -.10%F -.03%P100%US  
PTA +2.6PL 2.98SCS +.7DPR 6.8%DCE  
PTA +1.65T +.73UDC +1.23FLC 77%R 12/2014  
GTPI +2256G

COOKIECUTTER SS HEY 7043-ET 50K  
HO840003006972818 100%RHA-NA  
3-06 87 EEV+V DOM 06/22/2010  
PTA +91M +60F +26P 82%R 12/2014  
PTA +369NM +.23%F +.09%P  
PTA +.6PL 2.92SCS +.0DPR 7.1%DCE  
PTA +1.82T +1.77UDC +.93FLC 83%R 12/2014  
GTPI +2162G

AGE X DAYS MILK DCRM % FAT % PRT DCRC  
\*\*\* 2-00 2 181 16280 4.8 784 3.3 537 X



**ROYLANE SHOT MINDY 2079-ET, VG 86**  
Great-Grandam of Lot 10752



**LOT 10752 S-S-I WONKA 8526 10752-ET HO840003124584822**

BORN 05/25/2014 TAG: 10752 P9 13K HEARTLAND JERSEYS OWNER  
FEMALE 99%RHA-I SENECA, KS

PTA +1178M +33F +24P 72%R 12/2014  
PTA +513NM -.04%F -.05%P  
PTA +5.7PL 2.78SCS +1.3DPR 3.9%DCE  
PTA +1.86T +1.78UDC +1.33FLC 70%R 12/2014  
GTPI +2308G

SELLING OPEN

SISTER(S):  
S-S-I HDWAY 8526 10825-ET  
SELLING AS LOT 10825

SIRE:  
ZBW-JD MC WONKA-ET P9 50K  
HOUSA000070071621 99%RHA-I TV TL TY TD  
09/12/2012  
PTA +2203M +57F +48P 76%R 12/2014  
PTA +589NM -.10%F -.07%P 100%US  
PTA +4.1PL 2.84SCS -.2DPR 4.8%DCE  
PTA +1.87T +1.59UDC +1.67FLC 74%R 12/2014  
GTPI +2392G

DAM:  
S-S-I UNO MARYANN 8526-ET P9 9K  
HO840003011001430 99%RHA-I TV TL TY TD  
2-03 83 +V++V 11/27/2012  
PTA +25M +45F +23P 75%R 12/2014  
PTA +583NM +.18%F +.09%P  
PTA +5.9PL 2.75SCS +2.5DPR 4.7%DCE  
PTA +2.32T +2.62UDC +1.30FLC 75%R 12/2014  
GTPI +2441G

DE-SU BKM MCCUTCHEN 1174-ET P9 50K  
HOUSA000069990138 99%RHA-I TV TL TY TD  
3-08 92 EEEE 11/25/2010  
PTA +854M +42F +34P 96%R 04/2015  
PTA +462NM +.04%F +.03%P 100%US  
PTA +2.8PL 2.90SCS +0.0DPR 4.2%DCE  
PTA +2.90T +2.81UDC +2.28FLC 91%R 04/2015  
GTPI +2379G

STE-PEN BAXTER WINONA-ET 50K  
HOUSA000065664004 100%RHA-NA  
3-00 87 VEVVV DOM 03/18/2008  
PTA +1447M +42F +28P 83%R 12/2014  
PTA +440NM -.05%F -.06%P  
PTA +4.5PL 2.78SCS -.1DPR 6.8%DCE  
PTA +.88T +.54UDC +1.39FLC 84%R 12/2014  
GTPI +2141G  
AGE X DAYS MILK DCRM % FAT % PRT DCRC  
\*\*\* 2-02 2 305 30160 94 3.5 1048 2.8 853 94  
365 35370 94 3.5 1224 2.9 1009 94

AMIGHETTI NUMERO UNO-ET P9 50K  
HOITA017990915143 100%RHA-NA TV TL TY TD  
GM 12/14 07/15/2010  
PTA -201M +42F +7P 93%R 12/2014  
PTA +478NM +.20%F +.05%P 77%US  
PTA +5.1PL 2.60SCS +3.8DPR 6.5%DCE  
PTA +2.09T +2.05UDC +1.28FLC 90%R 12/2014  
GTPI +2357G

S-S-I BOOKEM MODESTO7269-ET TV T  
HO840003008328667 99%RHA-I TV TL TY TD  
3-11 87 VV++V DOM 03/02/2011  
PTA +902M +46F +48P 82%R 12/2014  
PTA +669NM +.05%F +.08%P  
PTA +6.0PL 2.82SCS +2.6DPR 4.4%DCE  
PTA +1.82T +1.62UDC +1.14FLC 83%R 12/2014  
GTPI +2524G  
AGE X DAYS MILK DCRM % FAT % PRT DCRC  
\*\*\* 2-00 3 305 22450 102 3.9 876 3.3 742 90

# HEARTLAND



## JERSEYS INC.

Complete Dispersal

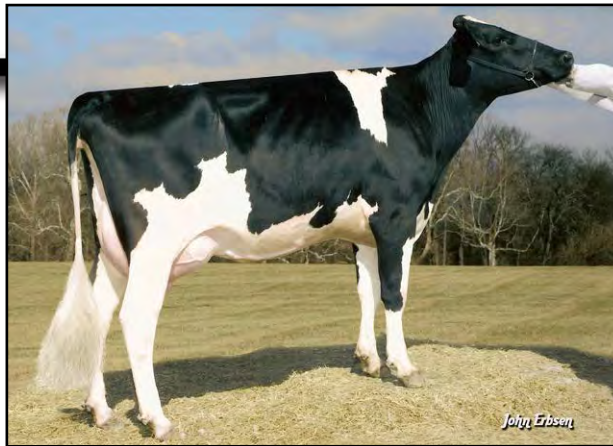

**PINE TREE MARTHA SHEEN-ET, VG 86**  
Great-Grandam of Lot 10756

### LOT 10756 S-S-I SKYMONT 7913 10756-ET HO840003124584758

BORN 05/25/2014 TAG: 10756  
FEMALE 100%RHA-NA

P9 13K

HEARTLAND JERSEYS  
SENECA, KS

OWNER

PTA +755M +46F +39P 73%R 12/2014  
PTA +542NM +.07%F +.06%P  
PTA +4.1PL 2.85SCS +1.4DPR 5.4%DCE  
PTA +2.24T +1.62UDC +2.05FLC 71%R 12/2014  
GTPI +2400G

SELLING OPEN

WELCOME PEOTI-ET P9 50K  
HOUSA000069207565 100%RHA-NA  
2-08 83 V++++ 11/10/2011

PTA +1036M +63F +51P 80%R 12/2014  
PTA +534NM +.10%F +.08%P  
PTA +2.1PL 2.91SCS +2.2DPR 8.0%DCE  
PTA +.82T +.74UDC +.60FLC 81%R 12/2014  
GTPI +2047g

LADYS-MANOR PI SHAKIRA-ET 50K  
HOUSA000066676319 100%RHA-NA  
2-11 87 VV+VV DOM 06/14/2009

PTA +690M +42F +27P 84%R 12/2014  
PTA +580NM +.06%F +.02%P  
PTA +7.0PL 2.74SCS -.1DPR 5.7%DCE  
PTA +1.82T +1.99UDC +1.36FLC 85%R 12/2014  
GTPI +2335G

AGE X DAYS MILK DCRM % FAT % PRT DCRC  
\* 2-03 3 305 29780 98 3.0 884 2.9 867 86

SIRE:  
DE-SU SKYMONT 11195-ET P9 50K  
HOUSA000070625947 100%RHA-NA TV TL TY TD  
01/15/2012

PTA +842M +41F +39P 77%R 12/2014  
PTA +529NM +.04%F +.06%P100%US  
PTA +4.4PL 2.89SCS +1.2DPR 6.2%DCE  
PTA +1.45T +1.46UDC +1.52FLC 77%R 12/2014  
GTPI +2322G

DAM:  
S-S-I MOGUL SUPER 7913-ET P9 50K  
HO840003009554436 100%RHA-NA  
3-00 86 VV+VV 02/07/2012

PTA +1301M +67F +50P 79%R 12/2014  
PTA +665NM +.07%F +.04%P  
PTA +4.3PL 2.85SCS +1.9DPR 5.3%DCE  
PTA +2.20T +1.54UDC +1.32FLC 76%R 12/2014  
GTPI +2523G

MOUNTFIELD SSI DCY MOGUL-ET P9 50K  
HO840003006972816 100%RHA-NA TR TV TL TY TD  
GM 12/14 06/22/2010

PTA +1376M +78F +43P 96%R 12/2014  
PTA +728NM +.11%F +.01%P 93%US  
PTA +5.1PL 2.86SCS +.1DPR 5.5%DCE  
PTA +2.84T +2.64UDC +3.39FLC 92%R 12/2014  
GTPI +2586G

AMMON-PEACHY SUPER 7068-ET 50K  
HO840003004672678 100%RHA-NA  
4-07 87 EEV+V DOM 07/25/2010

PTA +967M +24F +32P 83%R 12/2014  
PTA +415NM -.05%F +.01%P  
PTA +3.8PL 2.61SCS +2.1DPR 5.6%DCE  
PTA +1.45T +.55UDC +.47FLC 79%R 12/2014  
GTPI +2212G

AGE X DAYS MILK DCRM % FAT % PRT DCRC  
\*\*\* 2-11 3 305 24670 102 3.5 863 3.1 762 90





**ROYLANE SHOT MINDY 2079-ET, VG 86**  
Great-Grandam of Lot 10772



**LOT 10772 S-S-I HDWAY 8473 10772-ET HO840003123886014**

BORN 05/29/2014 TAG: 10772 P9 13K  
FEMALE 99%RHA-I

HEARTLAND JERSEYS OWNER  
SENECA, KS

PTA +918M +36F +40P 71%R 12/2014  
PTA +494NM +.01%F +.05%P  
PTA +4.1PL 2.84SCS +.4DPR 6.5%DCE  
PTA +1.21T +1.07UDC +1.28FLC 68%R 12/2014  
GTPI +2254G

MOUNTFIELD MSY MAURICE-ET P9 50K  
HOUSA000069398748 100%RHA-NA TR TV TL TY TD  
06/30/2010

PTA +566M +55F +31P 89%R 12/2014  
PTA +534NM +.14%F +.06%P100%US  
PTA +4.1PL 2.69SCS +.1DPR 5.7%DCE  
PTA +.60T +.89UDC +.44FLC 77%R 12/2014  
GTPI +2216G

SELLING OPEN

SISTER(S):  
S-S-I MAN 8473 10857-ET  
SELLING AS LOT 10857  
S-S-I UNITE 8473 10872-ET  
SELLING AS LOT 10872

COOKIECUTTER SS HEY 7043-ET 50K  
HO840003006972818 100%RHA-NA  
3-06 87 EEV+V DOM 06/22/2010

PTA +91M +60F +26P 82%R 12/2014  
PTA +369NM +.23%F +.09%P  
PTA +.6PL 2.92SCS +.0DPR 7.1%DCE  
PTA +1.82T +1.77UDC +.93FLC 83%R 12/2014  
GTPI +2162G

AGE X DAYS MILK DCRM % FAT % PRT DCRC  
\*\*\* 2-00 2 181 16280 4.8 784 3.3 537 X

SIRE:  
S-S-I MAURICE HEADWAY-ET P9 50K  
HO840003009554608 100%RHA-NA TV TL TY TD  
06/08/2012

PTA +231M +56F +29P 76%R 12/2014  
PTA +570NM +.19%F +.09%P100%US  
PTA +4.0PL 2.65SCS +1.2DPR  
PTA +2.01T +2.03UDC +1.49FLC 74%R 12/2014  
GTPI +2398G

SEAGULL-BAY SUPERSIRE-ET P9 50K  
HOUSA000069981349 100%RHA-NA TV TL TY TD 7H011351  
3-07 87 VVVV 12/28/2010

PTA +1936M +89F +62P 79%R 12/2014  
PTA +789NM +.07%F +.02%P100%US  
PTA +5.8PL 2.98SCS +.6DPR 5.5%DCE  
PTA +1.60T +.93UDC +.55FLC 77%R 12/2014  
GTPI +2558G

DAM:  
S-S-I SPRSIRE MELOSA8473-ET P9 9K  
HO840003011001377 99%RHA-I  
2-03 83 +V+++ 11/03/2012

PTA +1403M +49F +51P 73%R 12/2014  
PTA +619NM -.01%F +.03%P  
PTA +5.4PL 2.99SCS +.4DPR 5.2%DCE  
PTA +1.70T +1.33UDC +.87FLC 73%R 12/2014  
GTPI +2389G

S-S-I BOOKEM MODEST07269-ET P9 50K  
HO840003008328667 99%RHA-I TV TL TY TD  
3-11 87 VV+V DOM 03/02/2011

PTA +902M +46F +48P 82%R 12/2014  
PTA +669NM +.05%F +.08%P  
PTA +6.0PL 2.82SCS +2.6DPR 4.4%DCE  
PTA +1.82T +1.62UDC +1.14FLC 83%R 12/2014  
GTPI +2524G

AGE X DAYS MILK DCRM % FAT % PRT DCRC  
\*\*\* 2-00 3 305 22450 102 3.9 876 3.3 742 90

# HEARTLAND



## JERSEYS INC.

Complete Dispersal

### LOT 10807 S-S-I HDWAY 8754 10807-ET HO840003124584988

BORN 06/17/2014 TAG: 10807 P9 13K  
 FEMALE 99%RHA-I  
 PTA +715M +53F +35P 72%R 12/2014  
 PTA +485NM +.10%F +.05%P  
 PTA +2.3PL 2.75SCS +.8DPR 7.7%DCE  
 PTA +.86T +1.35UDC +.62FLC 70%R 12/2014  
 GTPI +2215G

HEARTLAND JERSEYS OWNER  
 SENECA, KS

SELLING OPEN

SIRE:  
 S-S-I MAURICE HEADWAY-ET P9 50K  
 HO840003009554608 100%RHA-NA TV TL TY TD  
 06/08/2012  
 PTA +231M +56F +29P 76%R 12/2014  
 PTA +570NM +.19%F +.09%P100%US  
 PTA +4.0PL 2.65SCS +1.2DPR  
 PTA +2.01T +2.03UDC +1.49FLC 74%R 12/2014  
 GTPI +2398G

DAM:  
 BEN-AKERS SSI MAS 8754-ET P9 9K  
 HO840003011538153 98%RHA-I  
 01/22/2013  
 PTA +857M +54F +37P 76%R 12/2014  
 PTA +498NM +.09%F +.04%P  
 PTA +2.4PL 2.82SCS +1.4DPR 6.9%DCE  
 PTA +.58T +1.06UDC +.38FLC 76%R 12/2014  
 GTPI +2221G

SISTER(S):  
 BEN-AKERS SSI ASPEN 8827-ET  
 PROJECTED TO 20,661M, 856F, 618P ME AT 1-9  
 SELLING AS LOT 8827  
 BEN-AKERS SSI APSEN 8832-ET  
 PROJECTED TO 26,651M, 905F, 663P ME AT 1-9  
 SELLING AS LOT 8832  
 BEN-AKERS SSI MAS 8841-ET  
 PROJECTED TO 23,637M, 897F, 673P ME AT 1-10  
 SELLING AS LOT 8841  
 BEN-AKERS SSI ASPN 8844-ET  
 SELLING AS LOT 8844  
 BEN-AKERS SSI ASPN 8847-ET  
 SELLING AS LOT 8847  
 BEN-AKERS SSI ASPN 8850-ET  
 PROJECTED TO 20,737M, 850F, 559P ME AT 1-11  
 SELLING AS LOT 8850  
 BEN-AKERS SSI MAS 8859-ET  
 PROJECTED TO 26,009M, 958F, 694P ME AT 1-8  
 SELLING AS LOT 8859  
 BEN-AKERS SSI MAS 8862-ET  
 SELLING AS LOT 8862

MOUNTFIELD MSY MAURICE-ET P9 50K  
 HOUSA000069398748 100%RHA-NA TR TV TL TY TD  
 06/30/2010  
 PTA +566M +55F +31P 89%R 12/2014  
 PTA +534NM +.14%F +.06%P100%US  
 PTA +4.1PL 2.69SCS +.1DPR 5.7%DCE  
 PTA +.60T +.89UDC +.44FLC 77%R 12/2014  
 GTPI +2216G

COOKIECUTTER SS HEY 7043-ET 50K  
 HO840003006972818 100%RHA-NA  
 3-06 87 EEV+V DOM 06/22/2010  
 PTA +91M +60F +26P 82%R 12/2014  
 PTA +369NM +.23%F +.09%P  
 PTA +.6PL 2.92SCS +.10DPR 7.1%DCE  
 PTA +1.82T +1.77UDC +.93FLC 83%R 12/2014  
 GTPI +2162G

AGE X DAYS MILK DCRM % FAT % PRT DCR  
 \*\*\* 2-00 2 181 16280 4.8 784 3.3 537 X

CO-OP BOSSIDE MASSEY-ET 50K  
 HOUSA000063026939 100%RHA-NA TV TL TY  
 GM 12/14 02/05/2007  
 PTA +741M +48F +40P 99%R 12/2014  
 PTA +506NM +.08%F +.07%P 55%US  
 PTA +2.8PL 2.66SCS +.7DPR 7.2%DCE  
 PTA +.88T +1.22UDC +.56FLC 98%R 12/2014  
 PTPI +2262G

BEN-AKERS JO LUISE-9-ET TY  
 HOUSA000138978507 97%RHA-I TY  
 3-09 87 VV+VE DOM 12/20/2007  
 PTA +660M +41F +15P 82%R 12/2014  
 PTA +377NM +.07%F -.02%P  
 PTA +2.7PL 2.84SCS +1.5DPR 6.3%DCE  
 PTA +.44T +.62UDC +.38FLC 83%R 12/2014  
 GTPI +2046G

AGE X DAYS MILK DCRM % FAT % PRT DCR  
 \*\*\* 2-00 2 305 22890 95 4.4 1001 3.1 715 95  
 365 27000 95 4.4 1190 3.2 858 95  
 \*\*\* 3-03 2 305 31760 94 4.4 1383 3.0 946 94  
 \*\*\* 5-00 2 305 34350 94 3.5 1197 2.8 968 94  
 LIFE 1282 113130 4.2 4743 3.1 3480

NEXT DAM:  
 BEN-AKERS LUISE 5-ET 89 VE+VV GMD  
 4-07 2 364 36690 95 4.2 1528 3.2 1168 95



**ROYLANE SHOT MINDY 2079-ET, VG 86**  
Great-Grandam of Lot 10825



**LOT 10825 S-S-I HDWAY 8526 10825-ET HO840003125202029**

BORN 06/26/2014 TAG: 10825 P9 13K  
FEMALE 99%RHA-I

HEARTLAND JERSEYS OWNER  
SENECA, KS

PTA -62M +72F +25P 72%R 12/2014  
PTA +598NM +.30%F +.11%P  
PTA +4.1PL 2.81SCS +.7DPR 5.7%DCE  
PTA +2.27T +2.25UDC +1.32FLC 70%R 12/2014  
GTPI +2403G

SELLING OPEN

SISTER(S):  
S-S-I WONKA 8526 10752-ET  
SELLING AS LOT 10752

SIRE:  
S-S-I MAURICE HEADWAY-ET P9 50K  
HO840003009554608 100%RHA-NA TV TL TY TD  
06/08/2012

PTA +231M +56F +29P 76%R 12/2014  
PTA +570NM +.19%F +.09%P100%US  
PTA +4.0PL 2.65SCS +1.2DPR  
PTA +2.01T +2.03UDC +1.49FLC 74%R 12/2014  
GTPI +2398G

DAM:  
S-S-I UNO MARYANN 8526-ET P9 9K  
HO840003011001430 99%RHA-I TV TL TY TD  
2-03 83 +V+V 11/27/2012

PTA +25M +45F +23P 75%R 12/2014  
PTA +583NM +.18%F +.09%P  
PTA +5.9PL 2.75SCS +2.5DPR 4.7%DCE  
PTA +2.32T +2.62UDC +1.30FLC 75%R 12/2014  
GTPI +2441G

MOUNTFIELD MSY MAURICE-ET P9 50K  
HOUSA000069398748 100%RHA-NA TR TV TL TY TD  
06/30/2010

PTA +566M +55F +31P 89%R 12/2014  
PTA +534NM +.14%F +.06%P100%US  
PTA +4.1PL 2.69SCS +.1DPR 5.7%DCE  
PTA +.60T +.89UDC +.44FLC 77%R 12/2014  
GTPI +2216G

COOKIECUTTER SS HEY 7043-ET 50K  
HO840003006972818 100%RHA-NA  
3-06 87 EEV+V DOM 06/22/2010

PTA +91M +60F +26P 82%R 12/2014  
PTA +369NM +.23%F +.09%P  
PTA +.6PL 2.92SCS +.0DPR 7.1%DCE  
PTA +1.82T +1.77UDC +.93FLC 83%R 12/2014  
GTPI +2162G

AGE X DAYS MILK DCRM % FAT % PRT DCRC  
\*\*\* 2-00 2 181 16280 4.8 784 3.3 537 X

AMIGHETTI NUMERO UNO-ET P9 50K  
HOITA017990915143 100%RHA-NA TV TL TY TD  
GM 12/14 07/15/2010

PTA -201M +42F +7P 93%R 12/2014  
PTA +478NM +.20%F +.05%P 77%US  
PTA +5.1PL 2.60SCS +3.8DPR 6.5%DCE  
PTA +2.09T +2.05UDC +1.28FLC 90%R 12/2014  
GTPI +2357G

S-S-I BOOKEM MODESTO7269-ET TV T  
HO840003008328667 99%RHA-I TV TL TY TD  
3-11 87 VV+V DOM 03/02/2011

PTA +902M +46F +48P 82%R 12/2014  
PTA +669NM +.05%F +.08%P  
PTA +6.0PL 2.82SCS +2.6DPR 4.4%DCE  
PTA +1.82T +1.62UDC +1.14FLC 83%R 12/2014  
GTPI +2524G

AGE X DAYS MILK DCRM % FAT % PRT DCRC  
\*\*\* 2-00 3 305 22450 102 3.9 876 3.3 742 90

# HEARTLAND



**JERSEYS INC.**

**Complete Dispersal**

## LOT 10834 S-S-I GREGS MADGE2 10834-ET HO840003125202049

BORN 06/30/2014 TAG: 10834 P9 13K HEARTLAND JERSEYS OWNER  
 FEMALE 100%RHA-NA SENECA, KS

PTA +600M +53F +26P 72%R 12/2014  
 PTA +421NM +.12%F +.03%P  
 PTA +2.0PL 2.79SCS +.4DPR 7.8%DCE  
 PTA +2.06T +1.82UDC +1.55FLC 71%R 12/2014  
 GTPI +2227G

SELLING OPEN

SISTER(S):  
 S-S-I GREGS MADGE2 10835-ET  
 SELLING AS LOT 10835

SIRE:  
 LADYS-MANOR GREGARIOUS-ET P9 50K  
 HOUSA000071592960 100%RHA-NA TV TL TY TD  
 08/12/2012  
 PTA +875M +73F +43P 77%R 12/2014  
 PTA +676NM +.16%F +.07%P100%US  
 PTA +4.3PL 2.85SCS +1.6DPR 7.2%DCE  
 PTA +2.64T +2.28UDC +2.88FLC 76%R 12/2014  
 GTPI +2578G

DAM:  
 MELARRY CAMERON MADGE2-ET P9 9K  
 HOUSA000058554912 100%RHA-NA  
 07/25/2012  
 PTA +285M +31F +16P 77%R 12/2014  
 PTA +404NM +.08%F +.03%P  
 PTA +3.9PL 2.49SCS +.9DPR 7.1%DCE  
 PTA +1.67T +1.52UDC +.94FLC 76%R 12/2014  
 GTPI +2167G

MOUNTFIELD SSI DCY MOGUL-ET P9 50K  
 HO840003006972816 100%RHA-NA TR TV TL TY TD  
 GM 12/14 06/22/2010  
 PTA +1376M +78F +43P 96%R 12/2014  
 PTA +728NM +.11%F +.01%P 93%US  
 PTA +5.1PL 2.86SCS +.1DPR 5.5%DCE  
 PTA +2.84T +2.64UDC +3.39FLC 92%R 12/2014  
 GTPI +2586G

LADYS-MANOR GINGERSNAP-TW 3K  
 HOUSA000069547670 100%RHA-NA  
 4-01 92 EEVEE DOM 07/21/2010  
 PTA +472M +57F +35P 77%R 12/2014  
 PTA +456NM +.16%F +.08%P  
 PTA +1.5PL 2.76SCS -.6DPR 6.7%DCE  
 PTA +2.15T +1.65UDC +1.61FLC 79%R 12/2014  
 GTPI +2267G

AGE	X	DAYS	MILK	DCRM	%	FAT	%	PRT	DCRC
***	2-01	2	305	23760	100	4.5	1079	3.2	768 95
				365	27780	100	4.5	1255	3.3 911 95
***	3-04	2	305	33110	100	4.6	1517	3.1	1030 94X
				320	34100	100	4.6	1562	3.1 1066 94

SHEMA JEEVES CAMERON-ET P9 50K  
 HOUSA000066747411 100%RHA-NA TV TL TY TD  
 03/18/2010  
 PTA +120M +9F -4P 97%R 12/2014  
 PTA +290NM +.02%F -.03%P 95%US  
 PTA +4.6PL 2.67SCS +2.8DPR 7.8%DCE  
 PTA +1.38T +1.47UDC +1.80FLC 93%R 12/2014  
 GTPI +2079G

HAPPKE EXPLODE MALLY 50K  
 HOUSA000069572696 100%RHA-NA  
 3-05 85 VVFGV 03/30/2010  
 PTA +376M +41F +21P 83%R 12/2014  
 PTA +391NM +.11%F +.04%P  
 PTA +3.2PL 2.72SCS +.1DPR 6.9%DCE  
 PTA +2.03T +1.70UDC +.85FLC 84%R 12/2014  
 GTPI +2153G

AGE	X	DAYS	MILK	DCRM	%	FAT	%	PRT	DCRC
***	2-07	2	305	28960	94	4.3	1254	3.3	943 94
				365	33680	94	4.4	1475	3.3 1112 94



**Complete Dispersal**

## LOT 10835 S-S-I GREGS MADGE2 10835-ET HO840003125202050

BORN 06/30/2014 TAG: 10835 P9 13K  
 FEMALE 100%RHA-NA

PTA +272M +53F +22P 73%R 12/2014  
 PTA +520NM +.17%F +.06%P  
 PTA +4.3PL 2.64SCS +.7DPR 7.3%DCE  
 PTA +2.23T +1.93UDC +1.77FLC 72%R 12/2014  
 GTPI +2310G

SELLING OPEN

SISTER(S):  
 S-S-I GREGS MADGE2 10834-ET  
 SELLING AS LOT 10834

SIRE:  
 LADYS-MANOR GREGARIOUS-ET P9 50K  
 HOUSA000071592960 100%RHA-NA TV TL TY TD  
 08/12/2012

PTA +875M +73F +43P 77%R 12/2014  
 PTA +676NM +.16%F +.07%P100%US  
 PTA +4.3PL 2.85SCS +1.6DPR 7.2%DCE  
 PTA +2.64T +2.28UDC +2.88FLC 76%R 12/2014  
 GTPI +2578G

DAM:  
 MELARRY CAMERON MADGE2-ET P9 9K  
 HOUSA000058554912 100%RHA-NA  
 07/25/2012

PTA +285M +31F +16P 77%R 12/2014  
 PTA +404NM +.08%F +.03%P  
 PTA +3.9PL 2.49SCS +.9DPR 7.1%DCE  
 PTA +1.67T +1.52UDC +.94FLC 76%R 12/2014  
 GTPI +2167G

HEARTLAND JERSEYS OWNER  
 SENECA, KS

MOUNTFIELD SSI DCY MOGUL-ET P9 50K  
 HO840003006972816 100%RHA-NA TR TV TL TY TD  
 GM 12/14 06/22/2010

PTA +1376M +78F +43P 96%R 12/2014  
 PTA +728NM +.11%F +.01%P 93%US  
 PTA +5.1PL 2.86SCS +.1DPR 5.5%DCE  
 PTA +2.84T +2.64UDC +3.39FLC 92%R 12/2014  
 GTPI +2586G

LADYS-MANOR GINGERSNAP-TW 3K  
 HOUSA000069547670 100%RHA-NA  
 4-01 92 EEVVEE DOM 07/21/2010

PTA +472M +57F +35P 77%R 12/2014  
 PTA +456NM +.16%F +.08%P  
 PTA +1.5PL 2.76SCS -.6DPR 6.7%DCE  
 PTA +2.15T +1.65UDC +1.61FLC 79%R 12/2014  
 GTPI +2267G

AGE	X	DAYS	MILK	DCRM	%	FAT	%	PRT	DCRC
***	2-01	2	305	23760	100	4.5	1079	3.2	768 95
				365	27780	100	4.5	1255	3.3 911 95
***	3-04	2	305	33110	100	4.6	1517	3.1	1030 94X
				320	34100	100	4.6	1562	3.1 1066 94

SHEMA JEEVES CAMERON-ET P9 50K  
 HOUSA000066747411 100%RHA-NA TV TL TY TD  
 03/18/2010

PTA +120M +9F -4P 97%R 12/2014  
 PTA +290NM +.02%F -.03%P 95%US  
 PTA +4.6PL 2.67SCS +2.8DPR 7.8%DCE  
 PTA +1.38T +1.47UDC +1.80FLC 93%R 12/2014  
 GTPI +2079G

HAPPKE EXPLODE MALLY 50K  
 HOUSA000069572696 100%RHA-NA  
 3-05 85 VVFGV 03/30/2010

PTA +376M +41F +21P 83%R 12/2014  
 PTA +391NM +.11%F +.04%P  
 PTA +3.2PL 2.72SCS +.1DPR 6.9%DCE  
 PTA +2.03T +1.70UDC +.85FLC 84%R 12/2014  
 GTPI +2153G

AGE	X	DAYS	MILK	DCRM	%	FAT	%	PRT	DCRC
***	2-07	2	305	28960	94	4.3	1254	3.3	943 94
				365	33680	94	4.4	1475	3.3 1112 94

# HEARTLAND



## JERSEYS INC.

Complete Dispersal



**ROYLANE SHOT MINDY 2079-ET, VG 86**  
Great-Grandam of Lot 10857

### LOT 10857 S-S-I MAN 8473 10857-ET HO840003124584850

BORN 07/20/2014 TAG: 10857 P9 13K HEARTLAND JERSEYS OWNER  
FEMALE 99%RHA-I SENECA, KS

PTA +1014M +29F +36P 71%R 12/2014  
PTA +423NM -.03%F +.02%P  
PTA +3.9PL 3.04SCS +.7DPR 6.2%DCE  
PTA +1.40T +1.18UDC +.49FLC 70%R 12/2014  
GTPI +2181G

SELLING OPEN

SISTER(S):  
S-S-I HDWAY 8473 10772-ET  
SELLING AS LOT 10772  
S-S-I UNITE 8473 10872-ET  
SELLING AS LOT 10872

SIRE:  
PALMYRA LADD MAN-P-ET P9 50K  
HOUSA000071506037 100%RHA-NA RC PC TV TL TY TD  
08/18/2012  
PTA -15M +7F +19P 76%R 12/2014  
PTA +365NM +.04%F +.09%P100%US  
PTA +4.9PL 2.98SCS +4.0DPR 8.0%DCE  
PTA +1.70T +1.76UDC +.75FLC 75%R 12/2014  
GTPI +2201G

DAM:  
S-S-I SPRSIRE MELOSA8473-ET P9 9K  
HO840003011001377 99%RHA-I  
2-03 83 +V+++ 11/03/2012  
PTA +1403M +49F +51P 73%R 12/2014  
PTA +619NM -.01%F +.03%P  
PTA +5.4PL 2.99SCS +.4DPR 5.2%DCE  
PTA +1.70T +1.33UDC +.87FLC 73%R 12/2014  
GTPI +2389G

TIGER-LILY LADD P-RED-ET P9 50K  
HOUSA000069405976 100%RHA-NA PC TV TL TY TD  
4-02 91 EEVE 05/18/2010

PTA -962M +4F -1P 91%R 12/2014  
PTA +206NM +.17%F +.13%P 86%US  
PTA +3.0PL 2.87SCS +3.1DPR 7.3%DCE  
PTA +2.22T +2.03UDC +1.15FLC 88%R 12/2014  
GTPI +2048G

PALMYRA M-0-M MANHATTAN-ET 50K  
HOUSA000068681114 100%RHA-NA RC TV TL  
2-10 85 +VV+V 04/23/2010

PTA +519M +27F +30P 81%R 12/2014  
PTA +356NM +.03%F +.06%P  
PTA +2.8PL 3.10SCS +1.9DPR 8.3%DCE  
PTA +1.27T +1.03UDC +.82FLC 81%R 12/2014  
GTPI +2106G

AGE X DAYS MILK DCRM % FAT % PRT DCRC  
\*\*\* 2-04 2 305 27830 100 4.4 1215 3.3 917 95X  
365 32440 100 4.2 1377 3.3 1063 95

SEAGULL-BAY SUPERSIRE-ET P9 50K  
HOUSA000069981349 100%RHA-NA TV TL TY TD 7H011351  
3-07 87 VVVV 12/28/2010

PTA +1936M +89F +62P 79%R 12/2014  
PTA +789NM +.07%F +.02%P100%US  
PTA +5.8PL 2.98SCS +.6DPR 5.5%DCE  
PTA +1.60T +.93UDC +.55FLC 77%R 12/2014  
GTPI +2558G

S-S-I BOOKEM MODESTO7269-ET P9 50K  
HO840003008328667 99%RHA-I TV TL TY TD  
3-11 87 VV+V DOM 03/02/2011

PTA +902M +46F +48P 82%R 12/2014  
PTA +669NM +.05%F +.08%P  
PTA +6.0PL 2.82SCS +2.6DPR 4.4%DCE  
PTA +1.82T +1.62UDC +1.14FLC 83%R 12/2014  
GTPI +2524G

AGE X DAYS MILK DCRM % FAT % PRT DCRC  
\*\*\* 2-00 3 305 22450 102 3.9 876 3.3 742 90



**CREEK PLANET TAPANGA-ET, VG 86**  
Great-Grandam of Lot 10861



**LOT 10861 S-S-I HNYBEE 8638 10861-ET HO840003124584849**

BORN 07/24/2014 TAG: 10861 P9 13K HEARTLAND JERSEYS OWNER  
FEMALE 99%RHA-I SENECA, KS

PTA +1349M +45F +49P 71%R 12/2014  
PTA +644NM -.02%F +.03%P  
PTA +6.1PL 2.92SCS +1.0DPR 5.0%DCE  
PTA +1.71T +1.68UDC +1.00FLC 68%R 12/2014  
GTPI +2433G

SELLING OPEN

SIRE:  
DE-SU SS HONEYBEE 11569-ET P9 77K  
HOUSA000071813155 99%RHA-I TV TL TY TD  
11/11/2012

PTA +1718M +68F +61P 74%R 12/2014  
PTA +736NM +.01%F +.04%P100%US  
PTA +5.3PL 2.95SCS +1.5DPR 4.5%DCE  
PTA +1.96T +1.47UDC +1.30FLC 73%R 12/2014  
GTPI +2574G

DAM:  
S-S-I OFFIE TANDY 8638-ET P9 9K  
HO840003011001542 99%RHA-I  
12/16/2012

PTA +688M +51F +33P 72%R 12/2014  
PTA +707NM +.10%F +.05%P  
PTA +8.5PL 2.72SCS +.8DPR 6.1%DCE  
PTA +1.35T +1.78UDC +.11FLC 72%R 12/2014  
GTPI +2416G

SEAGULL-BAY SUPERSIRE-ET P9 50K  
HOUSA000069981349 100%RHA-NA TV TL TY TD 7H011351  
3-07 87 VVVV 12/28/2010

PTA +1936M +89F +62P 79%R 12/2014  
PTA +789NM +.07%F +.02%P100%US  
PTA +5.8PL 2.98SCS +.6DPR 5.5%DCE  
PTA +1.60T +.93UDC +.55FLC 77%R 12/2014  
GTPI +2558G

DE-SU 514-ET 50K  
HOUSA000069490668 99%RHA-I  
4-02 87 VVV+V DOM 11/19/2010

PTA +1217M +38F +50P 82%R 12/2014  
PTA +525NM -.03%F +.05%P  
PTA +4.0PL 3.02SCS +1.1DPR 4.2%DCE  
PTA +1.58T +1.11UDC +.98FLC 82%R 12/2014  
GTPI +2322G

AGE	X	DAYS	MILK	DCRM	%	FAT	%	PRT	DCRC
***	2-09	3	305	30210	98	3.4	1039	3.1	948 86
			365	36770	98	3.5	1286	3.2	1163 86

CLEAR-ECHO OBSERVR OFFIE-ET P9 50K  
HOUSA000069679470 99%RHA-I TV TL TY  
10/15/2010

PTA +1422M +5F +40P 78%R 12/2014  
PTA +459NM -.19%F -.01%P100%US  
PTA +5.7PL 2.75SCS +.2DPR 7.4%DCE  
PTA +1.77T +2.04UDC +.48FLC 78%R 12/2014  
GTPI +2333G

S-S-I ROBUST TULARE 7259-ET P9 50K  
HO840003008328657 100%RHA-NA  
3-05 84 VVGV 02/18/2011

PTA +691M +58F +37P 81%R 12/2014  
PTA +627NM +.13%F +.06%P  
PTA +6.8PL 2.90SCS +1.2DPR 6.2%DCE  
PTA +.96T +.45UDC -.22FLC 82%R 12/2014  
GTPI +2323

AGE	X	DAYS	MILK	DCRM	%	FAT	%	PRT	DCRC
***	2-00	3	305	23580	102	3.8	896	3.3	780 91
			353	26440	102	3.9	1019	3.3	885 91
***	3-01	3	305	30020	100	4.0	1199	3.2	960 90

# HEARTLAND



## JERSEYS INC.

Complete Dispersal



**ROYLANE SHOT MINDY 2079-ET, VG 86**  
Great-Grandam of Lot 10872

### LOT 10872 S-S-I UNITE 8473 10872-ET HO840003125613881

BORN 08/14/2014 TAG: 10872 P9 13K  
FEMALE 99%RHA-I

HEARTLAND JERSEYS OWNER  
SENECA, KS

PTA +1178M +34F +47P 71%R 12/2014  
PTA +531NM -.04%F +.04%P  
PTA +4.6PL 2.92SCS +.7DPR 5.3%DCE  
PTA +1.39T +1.43UDC +.93FLC 70%R 12/2014  
GTPI +2314G

AMIGHETTI NUMERO UNO-ET P9 50K  
HOITA017990915143 100%RHA-NA TV TL TY TD  
GM 12/14 07/15/2010

PTA -201M +42F +7P 93%R 12/2014  
PTA +478NM +.20%F +.05%P 77%US  
PTA +5.1PL 2.60SCS +3.8DPR 6.5%DCE  
PTA +2.09T +2.05UDC +1.28FLC 90%R 12/2014  
GTPI +2357G

SELLING OPEN

SISTER(S):  
S-S-I HDWAY 8473 10772-ET  
SELLING AS LOT 10772  
S-S-I MAN 8473 10857-ET  
SELLING AS LOT 10857

NORTH-ECHO BOOKEM 2305-ET 50K  
HOUSA000068669905 99%RHA-I  
2-10 85 V+VVV 12/19/2010  
PTA +540M +8F +28P 81%R 12/2014  
PTA +445NM -.05%F +.05%P  
PTA +5.3PL 2.83SCS +.8DPR 4.5%DCE  
PTA +1.62T +1.68UDC +.69FLC 81%R 12/2014  
GTPI +2207G

SIRE:  
NORTH-ECHO NUMERO UNITE-ET P9 77K  
HOUSA000071974231 99%RHA-I TV TL TY TD  
10/07/2012  
PTA +866M +21F +31P 76%R 12/2014  
PTA +594NM -.04%F +.03%P100%US  
PTA +7.1PL 2.68SCS +3.3DPR 5.1%DCE  
PTA +1.38T +2.07UDC +.60FLC 76%R 12/2014  
GTPI +2419G

AGE X DAYS MILK DCRM % FAT % PRT DCRM  
\*\*\* 2-04 3 305 19810 96 4.2 837 3.3 645 96  
365 23000 96 4.3 983 3.3 758 96

DAM:  
S-S-I SPRSIRE MELOSA8473-ET P9 9K  
HO840003011001377 99%RHA-I  
2-03 83 +V+++ 11/03/2012  
PTA +1403M +49F +51P 73%R 12/2014  
PTA +619NM -.01%F +.03%P  
PTA +5.4PL 2.99SCS +.4DPR 5.2%DCE  
PTA +1.70T +1.33UDC +.87FLC 73%R 12/2014  
GTPI +2389G

SEAGULL-BAY SUPERSIRE-ET P9 50K  
HOUSA000069981349 100%RHA-NA TV TL TY TD 7H011351  
3-07 87 VVVV 12/28/2010  
PTA +1936M +89F +62P 79%R 12/2014  
PTA +789NM +.07%F +.02%P100%US  
PTA +5.8PL 2.98SCS +.6DPR 5.5%DCE  
PTA +1.60T +.93UDC +.55FLC 77%R 12/2014  
GTPI +2558G

S-S-I BOOKEM MODESTO7269-ET P9 50K  
HO840003008328667 99%RHA-I TV TL TY TD  
3-11 87 VV+V DOM 03/02/2011  
PTA +902M +46F +48P 82%R 12/2014  
PTA +669NM +.05%F +.08%P  
PTA +6.0PL 2.82SCS +2.6DPR 4.4%DCE  
PTA +1.82T +1.62UDC +1.14FLC 83%R 12/2014  
GTPI +2524G

AGE X DAYS MILK DCRM % FAT % PRT DCRM  
\*\*\* 2-00 3 305 22450 102 3.9 876 3.3 742 90





Complete Dispersal

**LOT 10878 S-S-I HADWIN 8646 10878-ET HO840003125613778**

BORN 08/18/2014 TAG: 10878 P9 13K  
 FEMALE 99%RHA-I

HEARTLAND JERSEYS OWNER  
 SENECA, KS

PTA +882M +34F +39P 71%R 12/2014  
 PTA +613NM +.00%F +.05%P  
 PTA +6.4PL 2.86SCS +2.5DPR 5.5%DCE  
 PTA +1.18T +1.52UDC +1.05FLC 70%R 12/2014  
 GTPI +2399G

MOUNTFIELD SSI DCY MOGUL-ET P9 50K  
 HO840003006972816 100%RHA-NA TR TV TL TY TD  
 GM 12/14 06/22/2010

PTA +1376M +78F +43P 96%R 12/2014  
 PTA +728NM +.11%F +.01%P 93%US  
 PTA +5.1PL 2.86SCS +.1DPR 5.5%DCE  
 PTA +2.84T +2.64UDC +3.39FLC 92%R 12/2014  
 GTPI +2586G

SELLING OPEN

SIRE:  
 WELCOME MOGUL HADWIN-ET P9 50K  
 HOUSA000071703255 99%RHA-I  
 05/25/2012

FARNEAR HEAVENS HAPPY 50K  
 HOUSA000069320689 99%RHA-I TY  
 2-04 86 VV+VV 06/17/2010

PTA +1227M +43F +42P 77%R 12/2014  
 PTA +679NM -.01%F +.02%P100%US  
 PTA +7.2PL 2.76SCS +3.0DPR 5.3%DCE  
 PTA +1.46T +1.14UDC +1.65FLC 76%R 12/2014  
 GTPI +2508G

PTA +812M +8F +27P 82%R 12/2014  
 PTA +323NM -.09%F +.01%P  
 PTA +3.6PL 2.80SCS +1.5DPR 6.2%DCE  
 PTA +.95T +.60UDC +.58FLC 82%R 12/2014  
 GTPI +2067G

DAM:  
 S-S-I OCOSMO KALISA 8646-ET P9 9K  
 HO840003011001550 100%RHA-NA  
 12/19/2012

AGE	X	DAYS	MILK	DCRM	%	FAT	%	PRT	DCRC
***	2-00	3	305	27950	96	3.3	931	3.2	892 96
				365	33100	96	3.3	1107	3.2 1057 96
***	3-06	3	305	31920	97	3.3	1063	3.1	995 97
				359	35430	97	3.4	1210	3.2 1118 97

PTA +698M +54F +40P 73%R 12/2014  
 PTA +687NM +.11%F +.07%P  
 PTA +6.8PL 2.85SCS +1.9DPR 4.2%DCE  
 PTA +1.18T +1.79UDC +.64FLC 72%R 12/2014  
 GTPI +2463G

O-COSMOPOLITAN-ET P9 50K  
 HONLD000570438074 100%RHA-NA  
 10/18/2010

PTA +931M +55F +38P 79%R 12/2014  
 PTA +401NM +.08%F +.04%P100%US  
 PTA +1.9PL 2.92SCS -1.4DPR 7.7%DCE  
 PTA +1.46T +1.33UDC -.17FLC 79%R 12/2014  
 GTPI +2103G

SISTER(S):  
 S-S-I GRIN KAMEKO 9013-ET  
 SELLING AS LOT 9013

S-S-I ROBUST KEYES 7260-ET P9 50K  
 HO840003008328658

PTA +377M +56F +34P 81%R 12/2014  
 PTA +689NM +.17%F +.09%P  
 PTA +7.8PL 3.00SCS +.3.8DPR 4.6%DCE  
 PTA +.66T +.79UDC +1.16FLC 80%R 12/2014

AGE	X	DAYS	MILK	DCRM	%	FAT	%	PRT	DCRC
1-11	2	305	23160		4.7	1078	3.5	821	

SISTER(S):  
 S-S-I ROBUST ECALON 7257-ET GP 82

# HEARTLAND



## JERSEYS INC.

Complete Dispersal



**ROYLANE SHOT MINDY 2079-ET, VG 86**  
Grandam of Lot 10896

### LOT 10896 S-S-I TATUM 8861 10896-ET HO840003125613841

BORN 09/08/2014 TAG: 10896 P9 13K HEARTLAND JERSEYS OWNER  
FEMALE 100%RHA-NA SENECA, KS

PTA +1070M +32F +36P 72%R 12/2014  
PTA +500NM -.03%F +.01%P  
PTA +4.6PL 2.78SCS +2.0DPR 6.9%DCE  
PTA +1.62T +1.58UDC +1.12FLC 71%R 12/2014  
GTPI +2334G

SELLING OPEN

SIRE:  
MR WELCOME SSI UNO TATUM-ET P9 77K  
HOUSA000071129534 100%RHA-NA TV TL TY TD  
10/28/2012  
PTA +1121M +47F +36P 78%R 12/2014  
PTA +517NM +.03%F +.01%P100%US  
PTA +3.5PL 2.81SCS +1.9DPR 5.8%DCE  
PTA +2.35T +2.27UDC +1.33FLC 77%R 12/2014  
GTPI +2413G

DAM:  
S-S-I MASSEY MITRA 8861-ET P9 9K  
HO840003011538260 100%RHA-NA  
03/02/2013  
PTA +530M +55F +25P 75%R 12/2014  
PTA +623NM +.14%F +.04%P  
PTA +6.1PL 2.68SCS +2.4DPR 5.8%DCE  
PTA +1.35T +1.79UDC +1.22FLC 75%R 12/2014  
GTPI +2425G

SISTER(S):  
S-S-I MASSEY MENA 8887-ET  
SELLING AS LOT 8887

AMIGHETTI NUMERO UNO-ET P9 50K  
HOITA017990915143 100%RHA-NA TV TL TY TD  
GM 12/14 07/15/2010  
PTA -201M +42F +7P 93%R 12/2014  
PTA +478NM +.20%F +.05%P 77%US  
PTA +5.1PL 2.60SCS +3.8DPR 6.5%DCE  
PTA +2.09T +2.05UDC +1.28FLC 90%R 12/2014  
GTPI +2357G

MS WELCOME COLBY TAYA-ET  
HO840003002918882 100%RHA-NA TV  
5-01 88 EEEVV DOM 06/04/2008  
PTA +1872M +26F +44P 86%R 12/2014  
PTA +314NM -.17%F -.05%P  
PTA +.1PL 2.93SCS +.5DPR 6.4%DCE  
PTA +1.58T +1.16UDC +1.01FLC 88%R 12/2014  
GTPI +2137G

AGE X DAYS MILK DCRM % FAT % PRT DCRC  
\*\*\* 1-10 3 305 34420 97 3.2 1095 3.0 1033 97X  
365 41240 97 3.3 1357 3.0 1255 97

CO-OP BOSSIDE MASSEY-ET 50K  
HOUSA000063026939 100%RHA-NA TV TL TY  
GM 12/14 02/05/2007  
PTA +741M +48F +40P 99%R 12/2014  
PTA +506NM +.08%F +.07%P 55%US  
PTA +2.8PL 2.66SCS +.7DPR 7.2%DCE  
PTA +.88T +1.22UDC +.56FLC 98%R 12/2014  
PTPI +2262G

S-S-I SHAMROCK MENNA7392-ET TV T  
HO840003008328790 100%RHA-NA TV TL TY TD  
2-06 85 +VGVV 05/28/2011  
PTA +648M +52F +21P 80%R 12/2014  
PTA +644NM +.11%F +.00%P  
PTA +7.3PL 2.80SCS +4.8DPR 4.8%DCE  
PTA +1.15T +.97UDC +.83FLC 79%R 12/2014  
GTPI +2469G

# HEARTLAND



## JERSEYS INC.

Complete Dispersal

### LOT 116 GRADE 82VAF8883

FRESH: 09/03/2014  
BRED: 03/13/2015 DUE: 12/20/2015 TO  
BW VENERABLE-ET  
USA 114901730 GT50K JH1F JH2F 505JE121  
CDCB GPTA 12/01/2014 915DAUS 111HRDS 71%RIP  
98%R 788M 0.20% 75F 77%ILE  
98%R 0.00% 27P 323CM\$ 318NM\$ 304FM\$ 243GM\$  
0.7PL -1.9DPR -1.5CCR -1.1HCR 3.03SCS  
AJCA 12/01/2014 327DAUS  
GPTAT 96%R 0.4 GJUI -7.4 GJPI 95%R 99  
  
114.5 LBS. MILK ON MARCH TEST DAY  
SCC: 17,000

### LOT 1754 GRADE 48VMN0626

FRESH: 03/13/2014  
BRED: 09/22/2014 DUE: 07/01/2015 TO  
RIVER VALLEY JUDGES VERDICT-ET  
JE840003011049728 7JE5001  
CDCB GPTA 12/01/2014  
70%R -321M 0.11% 5F 23%ILE  
71%R 0.09% 4P 129CM\$ 107NM\$ 54FM\$ 94GM\$  
1.9PL 0.1DPR 0.2CCR 1.1HCR 3.04SCS  
AJCA 12/01/2014 0DAUS  
GPTAT 69%R 1.0 GJUI 17.0 GJPI 66%R 46  
  
46.9 LBS. MILK ON MARCH TEST DAY  
SCC: 141,000

### LOT 30171 GRADE 48HJD3171

FRESH: 11/28/2014  
BRED: 02/06/2015 DUE: 11/13/2015 TO  
MOUNTFIELD SSI DCY MOGUL-ET P9 50K  
H0840003006972816 100%RHA-NA TR TV TL TY TD  
GM 12/14 06/22/2010  
PTA +1376M +78F +43P 96%R 12/2014  
PTA +728NM +.11%F +.01%P 93%US  
PTA +5.1PL 2.86SCS +.1DPR 5.5%DCE  
PTA +2.84T +2.64UDC +3.39FLC 92%R 12/2014  
GTPI +2586G  
  
93.9 LBS. MILK ON MARCH TEST DAY  
SCC: 87,000

### LOT 30182 GRADE 48HJD3182

FRESH: 11/28/2014  
BRED: 03/12/2015 DUE: 12/17/2015 TO  
MOUNTFIELD SSI DCY MOGUL-ET P9 50K  
H0840003006972816 100%RHA-NA TR TV TL TY TD  
GM 12/14 06/22/2010  
PTA +1376M +78F +43P 96%R 12/2014  
PTA +728NM +.11%F +.01%P 93%US  
PTA +5.1PL 2.86SCS +.1DPR 5.5%DCE  
PTA +2.84T +2.64UDC +3.39FLC 92%R 12/2014  
GTPI +2586G  
  
96.9 LBS. MILK ON MARCH TEST DAY  
SCC: 41,000

# HEARTLAND



## JERSEYS INC.

Complete Dispersal

### LOT 30194 GRADE 48HJD3194

FRESH: 12/30/2014  
BRED: 03/13/2015 DUE: 12/20/2015 TO  
DE-SU MG DAVINCI 11288-ET  
H0000070626040 100% RHA TY  
05/12/2012  
PTA +1037M +82F +48P 78%R 12/2014  
PTA +645NM +.16%F +.06%P 100%US  
PTA +4.4PL 2.95SCS -2.0DPR 5.2%DCE  
PTA +2.27T +1.93UDC +2.45FLC 77%R 12/2014  
GTPI +2438G

96.9 LBS. MILK ON MARCH TEST DAY  
SCC: 35,000

### LOT 30208 GRADE 48HJD0208

FRESH: 03/13/2014  
BRED: 03/13/2015 DUE: 12/20/2015 TO  
DE-SU MG DAVINCI 11288-ET  
H0000070626040 100% RHA TY  
05/12/2012  
PTA +1037M +82F +48P 78%R 12/2014  
PTA +645NM +.16%F +.06%P 100%US  
PTA +4.4PL 2.95SCS -2.0DPR 5.2%DCE  
PTA +2.27T +1.93UDC +2.45FLC 77%R 12/2014  
GTPI +2438G

96.9 LBS. MILK ON MARCH TEST DAY  
SCC: 17,000

### LOT 32696 GRADE 48HJD2696

FRESH: 12/15/2014  
BRED: 02/17/2015 DUE: 11/24/2015 TO  
DE-SU MG DAVINCI 11288-ET  
H0000070626040 100% RHA TY  
05/12/2012  
PTA +1037M +82F +48P 78%R 12/2014  
PTA +645NM +.16%F +.06%P 100%US  
PTA +4.4PL 2.95SCS -2.0DPR 5.2%DCE  
PTA +2.27T +1.93UDC +2.45FLC 77%R 12/2014  
GTPI +2438G

88.1 LBS. MILK ON MARCH TEST DAY  
SCC: 25,000



## *Index to Holsteins Selling*

**Complete Dispersal**

Ben-Akers Ssi Apsen 8832-ET.....	8832	S-S-I Gregs Madge2 10834-ET .....	10834
Ben-Akers Ssi Aspen 8827-ET.....	8827	S-S-I Gregs Madge2 10835-ET .....	10835
Ben-Akers Ssi Aspn 8844-ET.....	8844	S-S-I Grin Kameko 9013-ET.....	9013
Ben-Akers Ssi Aspn 8847-ET.....	8847	S-S-I Grnway 8102 10626-ET .....	10626
Ben-Akers Ssi Aspn 8850-ET.....	8850	S-S-I Grnway 8321 10632-ET .....	10632
Ben-Akers Ssi Mas 8841-ET .....	8841	S-S-I Grnway 8371 10630-ET .....	10630
Ben-Akers Ssi Mas 8859-ET .....	8859	S-S-I Hadwin 8646 10878-ET.....	10878
Ben-Akers Ssi Mas 8862-ET .....	8862	S-S-I Hdway 6202 10574-ET.....	10574
Mrk-Beechnut Lthium 9177-ET.....	9177	S-S-I Hdway 8473 10772-ET.....	10772
Mrk-Beechnut Lthium 9182-ET.....	9182	S-S-I Hdway 8526 10825-ET.....	10825
Mrk-Beechnut Ssi MI 9165-ET.....	9165	S-S-I Hdway 8754 10807-ET.....	10807
Persues Aaron Doris 296-Red.....	296	S-S-I Hnybee 8638 10861-ET .....	10861
Persues B P Batsi 302 Rc.....	302	S-S-I Jacey 8371 10493-ET .....	10493
Persues B P Bobbi 297 Rc.....	297	S-S-I Laser 2411 10497-ET.....	10497
Persues Cash Cinci 295-Red .....	295	S-S-I Lsr 8204 10569-ET .....	10569
Persues Cashman Keli 311 Rc.....	311	S-S-I Lsr 8204 10600-ET .....	10600
Persues Cashman Maxi 313 Rc.....	313	S-S-I Lsr 8336 10591-ET .....	10591
Persues Cashman Maxine 314 Rc.....	314	S-S-I Lsr 8336 10661-ET .....	10661
Persues Dominant Dilli 315 Rc.....	315	S-S-I Mag Raybeam 9049-ET Rc.....	9049
Persues Holid Hana 301-Red .....	301	S-S-I Man 8473 10857-ET .....	10857
Persues Holid Happi 293-Red.....	293	S-S-I Manl 8236 10425-P-ET Po .....	10425
Persues Platte Pickles 310 Rc .....	310	S-S-I Manuel 7707 10451-ET.....	10451
Persues Platte Posi 298-Red .....	298	S-S-I Massey Babe 8572-ET .....	8572
Persues Shot Spotzy 283-Red.....	283	S-S-I Massey Babs 9031-ET .....	9031
Persues Slt Sleepi 294-Red.....	294	S-S-I Massey Barb 9032-ET .....	9032
Persues Tiger Tootsi 285 Rc .....	285	S-S-I Massey Berlynn8565-ET.....	8565
Red-Oak-Db Fork 30 10019-ET .....	10019	S-S-I Massey Mena 8887-ET.....	8887
S-S-I Alda Lauryn 9125-ET .....	9125	S-S-I Massey Messy 8884-ET .....	8884
S-S-I Alddn 8042 10610-ET.....	10610	S-S-I Massey Mika 8890-ET.....	8890
S-S-I Ave 7271 10017-ET .....	10017	S-S-I Massey Willow 8817-ET .....	8817
S-S-I Blizz Maribel 9151-ET .....	9151	S-S-I Matusha 9105-ET .....	9105
S-S-I Blizzard 9142-ET .....	9142	S-S-I Maurice 7763 10096-ET Tl T .....	10096
S-S-I Blizzard 9176-ET .....	9176	S-S-I Mhwk 7662 10325-ET.....	10325
S-S-I Blizzard Blu 9138-ET .....	9138	S-S-I Mhwk 8047 10351-ET Tl Td .....	10351
S-S-I Blizzard Myla 9160-ET Tl T .....	9160	S-S-I Mhwk 8047 10368-ET.....	10368
S-S-I Caesar Demi 9039-ET.....	9039	S-S-I Mhwk 8089 10414-ET.....	10414
S-S-I Dfndr 286 10334-ET .....	10334	S-S-I Midland Bruna 8876-ET.....	8876
S-S-I Dfndr 8057 10423-ET .....	10423	S-S-I Midnight 8047 10447-ET.....	10447
S-S-I Dollars Morela8839-ET .....	8839	S-S-I Midnight 8332 10638-ET.....	10638
S-S-I Dscnt-P 7653 10252-ET.....	10252	S-S-I Morgn Cameron 9108-ET .....	9108
S-S-I Dtrmn 7715 10016-ET.....	10016	S-S-I Mowgli 7894 10159-ET.....	10159
S-S-I Ernhrtr Darnee 8637-ET.....	8637	S-S-I Mowgli 7900 10148-ET.....	10148
S-S-I Ernhrtr Race 8562-ET Tp.....	8562	S-S-I Mscl Malina 9102-ET Tl Td .....	9102
S-S-I Fork Maysun 9240-ET .....	9240	S-S-I Mscl Mangolia 9098-ET.....	9098

# HEARTLAND



## JERSEYS INC.

Complete Dispersal

### *Index to Holsteins Selling*

S-S-I Mscl Odessa 9103-ET .....	9103	S-S-I Salvtre 5822 10059-ET .....	10059
S-S-I Mscls 8013 10173-ET .....	10173	S-S-I Shine 124 10492-ET .....	10492
S-S-I Mscls 8074 10166-ET .....	10166	S-S-I Shine 7417 9201-P-ET Rc Po .....	9201
S-S-I Mscls Madelena9089-ET .....	9089	S-S-I Shine 7417 9206-P-ET Rc Po .....	9206
S-S-I Mucho 7970 10283-ET.....	10283	S-S-I Shine 7417 9209-P-ET Rc Po .....	9209
S-S-I Multi 2411 10421-ET .....	10421	S-S-I Shine R 9197-P-Red-ET Po .....	9197
S-S-I Ohare 7733 10457-P-ET Po.....	10457	S-S-I Skymont 7913 10756-ET .....	10756
S-S-I Olympic 7273 9092-ET .....	9092	S-S-I Snowmb 7368 10097-ET.....	10097
S-S-I Overbay 5318 10532-ET .....	10532	S-S-I Snowmb 7887 10065-ET.....	10065
S-S-I Ovrby 5318 10298-ETs.....	10298	S-S-I Tatum 8861 10896-ET.....	10896
S-S-I Ovrby 5318 10299-ETs.....	10299	S-S-I Tetris 8328 10716-ET .....	10716
S-S-I Ovrby 6202 10434-ET .....	10434	S-S-I Tngo 7739 10428-ET .....	10428
S-S-I Party 7707 10418-ET.....	10418	S-S-I Unite 8473 10872-ET .....	10872
S-S-I Party 7739 10350-ET.....	10350	S-S-I Watson 7653 10277-ET .....	10277
S-S-I Party 7739 10352-ET Tl Td .....	10352	S-S-I Wonka 8526 10752-ET.....	10752
S-S-I Pltnm Elexis 9094-ET .....	9094	S-S-I Wright Quinby 8893-ET.....	8893
S-S-I Predest Razor 9147-ET .....	9147	S-S-I Yance 7706 10040-ET .....	10040
S-S-I Racket 7988 10143-ET .....	10143	S-S-I Yance 7900 10101-ET.....	10101
S-S-I Ray Olethea 9130-ET .....	9130	S-S-I Yance Marnie 9128-ET.....	9128
S-S-I Rcky 8371 10714-ET .....	10714	S-S-I Yance Montana 9133-ET.....	9133
S-S-I Rcky 8371 10729-ET .....	10729		

**HEARTLAND**



**JERSEYS INC.**

**Complete Dispersal**

**HEARTLAND**



**JERSEYS INC.**

**Complete Dispersal**