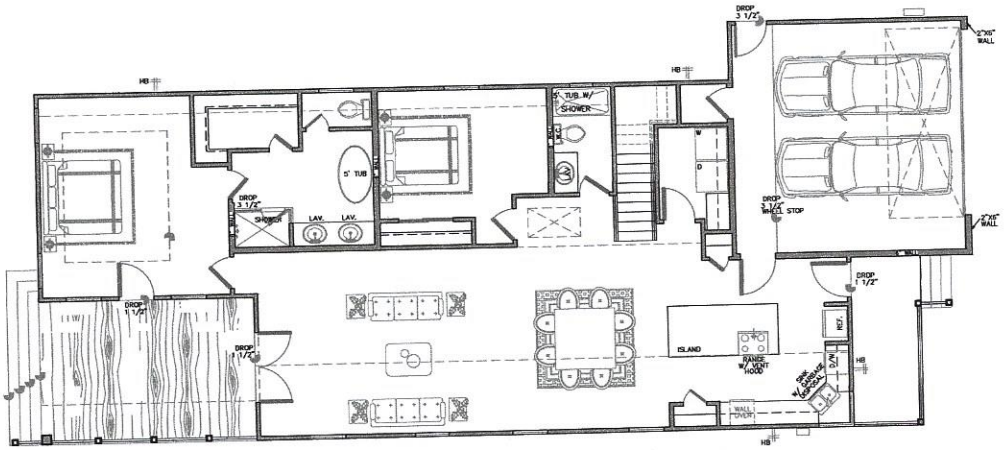

TO THE BEST OF MY KNOWLEDGE, THESE PLANS ARE DRAWN TO COMPLY WITH OWNER'S SPECIFICATIONS. CONTRACTOR AND/OR OWNER SHALL VERIFY ALL DIMENSIONS, DETAIL, AND SPECIFICATIONS BEFORE CONSTRUCTION. DESIGNER WILL NOT BE LIABLE FOR HUMAN ERROR AFTER CONSTRUCTION IS STARTED THE INFORMATION, SPECIFICATIONS, AND DESIGNS APPEARING IN THIS SHEET ARE PROPERTY OF HOUSTON PLANS AND PERMITS. ANY UNAUTHORIZED USE OR DUPLICATION IN WHOLE OR IN PART IS STRICTLY PROHIBITED.

SEE A7 FOR NOTES

FLOOR PLAN

1ST FLOOR

SCALE: 1/8"=1'-0"

HOUSTON PLANS & PERMITS

NO.:

DATE: 8-1-18

DRAWN: RC

CHECK:

PROJECT: URBAN GARDEN HOMES

ADDRESS: 0 NAOMI ST

Houston, Tx.

Designer Address: (281) 372-1555

1415 N. Loop West, Suite 750, Houston Tx. 77008

AIBD.

American Institute of Building Design

SHEET NUMBER:

of: 9

A 2