

# Home Living

Shoal Lake Agricultural Fair

July 17, 2019



## Reflecting through the Years

### *Past Presidents*

J.L. Templeton	1885	W.B. Martin	1926	John F. Hogg	1981
Chas Findlay	1890	W. Chapple	1931	Glen Findlay	1983
John Simpson	1893	A.E. Arnold	1934	Ed Darr	1985
W.E. Harrison	1894	D.F. Rankine	1935	Wayne Myhill	1987
J.L. Templeton	1895	J.F. Eastcott	1936	Mervin Starzyk	1989
R. Lawson	1896	R.B. Stevenson	1938	Wilf Chegwin	1991
John Menzies	1897	Jas Martin	1947	Len Hullick	1994
T. Clark	1901	Jas. Menzies	1955	Edwin Szwaluk	1996
J.L. Templeton	1903	Murray Jenkins	1962	Elmer Kaskiw	1998
Chas Findlay	1904	Ross Short	1964	Allan Smirl	2000
J.E. Morgan	1905	Aubrey Stickney	1966	E.C. Edmundson	2001
J.F. Hill	1906	Carlton Solomon	1968	Edwin Szwaluk	2002
Chas Findlay	1907	M.F. Findlay	1971	Cathy Starzyk	2004
W.J. Short	1914	James Martin	1973	Sandy Yanick	2006
Alex Menzies	1922	George Reid	1975	Dan Myhill	2009
C.S. Stevenson	1925	Murray Menzies	1979	Donna Jenkins	2009-2012
				Theresa Michachuk	2012 -2015

### *Past Secretaries*

F. Dobbs	1914	E.C. Edmundson	1977-93	Rosalyn Maddess	2004 - 2009
Wm. Stone	1935-60	Lillian Richcoon	1994-95	Benita Shwaluk	2010
Bruce Dikie	1961-65	Merlin Isaak	1995-96	Shelly Green	2010 - 2012
Alice Preston	1966-74	Sandi Allen	1997-98	Mandy Rogasky	2013 - 2014
Fred Nelson	1974-76	Edith Edmundson	1999-2001	Jenna Shwaluk	2015 - 2018
Carol Mowbray	1976-77	Barb Donaldson	2002 - 2004		

### Past Treasurers

Donna Jenkins	2005-2007	Francis Myhill	2008-2010
---------------	-----------	----------------	-----------

## Honorary Directors

*A.E. Arnold	Gary Findlay	*A. Manson	*Laura Reid
*Mrs. A.S. Arnold	Katherine Findlay	*Mrs. A Manson	Joyce Short
*Mrs. I. Bardal	Lillian Gandza	*J. Martin Jr.	Ross Short
Sam Chegwin	*Mary Girling	*Jas Martin Sr.	Daniel Shwaluk
*Wilf Chegwin	Bev Hladun	*Mrs. J.D. McLean	*C.E. Solomon
Florence Dandridge	*Henry Hadland	*James H. Menzies	Cathy Starzyk
Ed Darr	Marjorie Hadland	*Murray Menzies	Mervin Starzyk
Ellen Darr	*Miss A Hargreaves	Marjorie Musgrove	*Bert Stevenson
Shirley Dayton	John Hogg	*Myrcel Mychalysyn	*Jennie Stevenson
Garry Dunits	Leonard Hullick	*Dorothy Myhill	*Margret Stech
Richard Eastcott	*Art Hyde	ytWayne Myhill	*Aubrey Stickney
Edith Edmundson	*Murray Jenkins	Joe Nesbitt	*Elsie Stickney
Mary Fiel	*Helen Kashton	*Claris Nicholson	*Wm. Stone
*Beryl Findlay	Elmer Kaskiw	*Gilda Nicholson	Sophie Sytnyk
*CC. Finlay	*Mrs M. Lauman	*Alice Preston	Edwin Szwaluk
*Jean Findlay	*Lillian Lawson	*Delmar Purdy	Lawrence Szwaluk
*Alice Presniak	Larry Gerelus	Gladys Prysner	*Hazel Duffy
(*Deceased)		Bernice Markle	*John Muzyłowski

## Shoal Lake Agricultural Society

### 2019 Executive Team

President	Sherry Baydak
Vice President	Sandy Yanick
Secretary	Shatara Martin
Treasurer	Cory Luhowy

Email: [shoallakeag@gmail.com](mailto:shoallakeag@gmail.com)

Website: [www.shoallakeagsociety.ca](http://www.shoallakeagsociety.ca)

Facebook: Shoal Lake Ag Society



### ADMISSION

Adults	\$6.00
Children	\$2.00
6 & under	Free

Pancake Breakfast	6:30 am – 8:00 am
Judging – Light Horse	8:00 am
Parade	9:00 am
Judging – Home Living	9:00 am - 12:00 pm
Home Living open to public	12:00 pm - 4:00 pm
Judging – Miniature Horse	10:00 am
Judging – Beef Cattle	10:00 am
Children's activity corner	10:00 am – 3:00 pm
Bouncer, obstacle course	11:00 am - 3:00 pm
Petting Zoo	12:00 pm - 3:00 pm
Meal Served in Communiplex	11:30 am – 1:30 pm
50/50 Draw	3:00 pm
Gymkhana Competition	4:00 pm

Contact : Sherry Baydak 204-365-7529

Email: [Shoallakeag@gmail.com](mailto:Shoallakeag@gmail.com)

Shatara Martin 204-365-0162

[www.shoallakeagsociety.ca](http://www.shoallakeagsociety.ca)

# SPONSORS

## THANK YOU FOR YOUR SUPPORT

354 Plumbing and Heating

Allen's Machine Works

Ben's Custom Service

Eddy's Septic Service

Greg Nesbitt - MLA

Lakeside Auto Body

Lawrence and Marlene Szwaluk

Manitoba Liquor & Lotteries

Manitoba Miniature Horse Club

Mazergroup

Muria Enterprises

Nesbitt Publishing

Parrish & Heimbecker Ltd. - Glossop

Prairie Redi-mix

R.M. of Yellowhead

Rae's Flowers

Richardson Pioneer

Robert Reid and Family

Robert and Joan Yanchycki

Royal Bank of Canada

RTM Transport

Shoal Lake Rad and Glass

Sims and Company

S.H. Dayton Ltd.

Shur-Gro Farm Services

Sunrise Credit Union

Ted Sorochnycki

Woodworth Chrysler Dodge Jeep

Welcome to all exhibitors and participants from Lawrence and

Marlene Szwaluk

---

# ***PARADE INFORMATION***

---

## **Pre-registration Required**

**Deadline for entries is July 15, 2019 at  
5:00 p.m.**

Parade categories:

Bikes, strollers, commercial floats,  
antique vehicles etc.

*KIDS: Decorate your bike/scooter  
and enter the parade. Participation  
prizes will be given!*



Please direct inquiries to:

Brenda Susinski

Phone: 204-365-0134

Sherry Baydak

Phone: 204-365-7529

Email: [sherrybaydak@gmail.com](mailto:sherrybaydak@gmail.com)

Shoal Lake Ag society

Email: [shoallakeag@gmail.com](mailto:shoallakeag@gmail.com)

**Need an Entry Tag?**

HOME LIVING ENTRY TAGS ARE AVAILABLE FOR PICK UP IN SHOAL  
LAKE AT SUNRISE CREDIT UNION AND TRENDSETTERS

# SHOAL LAKE AG SOCIETY

## **General Rules and Information**

**ENTRY DEADLINE IS MONDAY, JULY 15, 2019 AT 5:00 P.M.**

No new or additional entries will be accepted after the deadline; no exceptions.

*Any item brought in on the morning of the fair and not pre-registered will be excluded in judging.*

- Gate admission entitles one to exhibit in Home Living section and good for one admission to the grounds. 5% of \$5 or over on prize money from Hall will be deducted.
- No animal or article will be admitted which has not a distinguishing number obtained from the Secretary.
- Produce and manufacturers must be delivered to the persons having charge of the show rooms and grounds or be placed in their respective classes under their direction.
- Should there be only one exhibitor in any class, or section of a class, the judges are to use their own discretion as to the awarding of a premium, and they may refrain from making an award where they do not think the article worthy.
- No person will be allowed to interfere with the judges while in the discharge of their duties. Should an exhibitor so interfere he will forfeit all claim to any premium to which he might otherwise be entitled.
- Should any fraud, deception or dishonest practice be discovered on the part of any exhibitor or his agent, the Board of Directors may withhold any prize awarded, and may prohibit such exhibitor from exhibiting for such time as they may determine, and may publish the name of such exhibitor should they deem it proper to do so.
- No prize article shall be taken or removed from the show until after 4:00 p.m. without approval of the President. If the prize article is removed contrary to the rule, the premium awarded for it will become forfeit.
- The judges are requested to report to the Communiplex on the Fair Grounds to commence duties on the day of exhibition.
- While the directors will take every precaution possible under the circumstances to ensure the safety of articles sent to the exhibition, the owners must take upon themselves the whole risk, and should any article be injured, lost or stolen, while the directors will give every assistance in their power to the restoration thereof, they will not make any payment for the value thereof, or for the injury or loss. Exhibitors please insure your exhibits.
- Any protest decisions of the judges must be made in writing and handed to the director in charge within one hour after decision, accompanied with the fee of \$1 which fee will be returned if appeal is sustained.
- Public admitted to the Hall on the day of the show as soon as judging is completed.
- No sideshows admitted to the Fair Grounds unless approved by the directors.
- If any damage, loss or injury to person property shall be proximately caused by reason of neglect of any willful act of any person, firm or corporation, their agents, representatives, servants or employees having license or privilege to exhibit on said exhibition grounds, or occupying space thereon, the Exhibition shall in no manner be responsible therefore, and in case it be subject to any expense or liability, all persons causing the same are liable therefore and shall indemnify the Exhibition.
- Receipts for donations will be available in the office for pick up.

## HOME LIVING SECTION

***Tuesday, July 16<sup>th</sup> 6:00 – 9:00 p.m.- Drop off entries at Exhibit Hall.***

***Tags will be available***

### **Rules pertaining to Home Living Section:**

**All articles must be in the Exhibition Hall by 8:30 a.m. on the day of the show and remain there until 4:00 p.m. to avoid confusion and facilitate the advantageous arrangement thereof. Directors are not responsible for any article left.**

Grain, seeds, roots, garden productions and fruit must have been grown on land occupied by the exhibitor and be his or her property. In all exhibits of roots and grains the name of variety of same must be given. All articles entered for exhibition shall comprise neither more or less than the numbers or quantities named in the prize list as to be shown and there must be no names, letters or marks on any tag.

No more than one article may be shown in any of the following classes by one exhibitor. Hall door closed 8:30 a.m. on Fair morning to all exhibitors. Judging starts at 9:00 a.m.

**\*Junior director Isabelle Lenius**

**Co-ordinator Consultant: Barb Donaldson**

### **CLASS 100 - VEGETABLES AND FRUITS**

**Directors: Gary Findlay**

*Tops to be removed from vegetables. Vegetables to be clean.*

#### **Collection of Vegetables**

101.	6 varieties, 2 of each (no rhubarb) #102 & #103 – <i>Sponsored by the Muzylowski family. In Memory of John Muzylowski</i>	\$8.25	\$6.25	\$4.25
102.	Potatoes, red, 6	\$5.00	\$3	\$2.00
103.	Potatoes, white, 6	\$5.00	\$3	\$2.00
104.	Tomatoes, red or green, min. of 5	\$2.50	\$2	\$1.75
105.	Beets, globular, 5 any variety, ½” top	\$2.50	\$2	\$1.75
106.	Beets, cylindrical, 5 any variety, ½” top	\$2.50	\$2	\$1.75
107.	Carrots, 5 any variety, ½” top	\$2.50	\$2	\$1.75
108.	Onions, 5 seed, top cut off, roots and skin on	\$2.50	\$2	\$1.75
109.	Onions, 5 sets, skin on	\$2.50	\$2	\$1.75
110.	Peas in pod, 12 on a plate	\$2.50	\$2	\$1.75
111.	Cukes, slicing – 4” long	\$2.50	\$2	\$1.75
112.	Cukes, 2 pickling – 2 ½” long	\$2.50	\$2	\$1.75
113.	Leaf lettuce, root on, 1 plant	\$2.50	\$2	\$1.75
114.	Turnips, 2, 1-1/2” top, no side roots	\$2.50	\$2	\$1.75



115.	Cauliflower, 2 heads, no green leaves among curd	\$2.50	\$2	\$1.75
116.	Cabbage, 2 heads, cut root on slant, remove outer leaves	\$2.50	\$2	\$1.75
117.	Radishes, 6 arranged on plate, 1/4" top, roots on	\$2.50	\$2	\$1.75
118.	Rhubarb, 4" in diameter bundle, trim leaf fan shaped	\$2.50	\$2	\$1.75
119.	Currants, stems off, plate, approx. 2 doz. red or black	\$2.50	\$2	\$1.75
120.	Raspberries, on plate, 2 doz	\$2.50	\$2	\$1.75
121.	Strawberries, stems on, plate, 2 doz	\$2.50	\$2	\$1.75
122.	Apples, stems on, plate, 4	\$2.50	\$2	\$1.75
123	<b>Most points won in each section above.</b>	\$20.00		

*Sponsored by Muzylowski Family. In memory of John Muzylowski*

### **CLASS 200 - GRAINS AND GRASSES**

**Director: Gary Findlay**

*All sheaves to be 4 inches in diameter.*

201.	Sheaf Oats, any variety	\$5	\$4.25	\$3.75
202.	Sheaf Flax, 4" diameter	\$5	\$4.25	\$3.75
203.	Sheaf Fodder, alfalfa, 4" diameter, leafy, thin stemmed	\$5	\$4.25	\$3.75
204.	Sheaf Malting Barley	\$5	\$4.25	\$3.75
205.	Sheaf Tame Brome Grass (forage)	\$5	\$4.25	\$3.75
206.	Sheaf Feed Barley	\$5	\$4.25	\$3.75
207.	Sheaf Canola	\$5	\$4.25	\$3.75
208	Sheaf Spring	\$5	\$4.25	\$3.75
209.	Seed Wheat, 1 pint, untreated, 2014 sample	\$5	\$4.25	\$3.75
210.	Seed Barley, 1 pint, untreated, 2014 sample	\$5	\$4.25	\$3.75
211.	Seed Oats, 1 pint, 2014 sample	\$5	\$4.25	\$3.75
212.	Seed Canola, 1 pint, 2014 sample	\$5	\$4.25	\$3.75
	1 Year Canola Guide plus 1 <sup>st</sup> Prize Money			
213.	Flax Seed, 1 pint, 2014 sample	\$5	\$4.25	\$3.75
214.	Seed Peas, 1 pint, 2014 sample	\$5	\$4.25	\$3.75

### **CLASS 300 - HORTICULTURE**

**Directors: Delores Roberge, Julie Tutkaluk, & Marilyn Paterson**

**South side door will be open Tuesday evening before the fair to receive plants 6:30-9:00pm**

1. *Tags to be attached securely to containers.*
2. *No Babies Breath and Lythrium allowed.*
3. *Green floral foam should not be showing in arrangements*
4. *Potted plants should be 1-1.5 times taller and wider than pot.*
5. *Please name plants if possible, in Sections 301, 302, 308, 310-315, 349, 350*

301.	Collection of 3 House Plants on tray	\$4	\$3	\$2
------	--------------------------------------	-----	-----	-----

302.	Collection of 3 Cacti or Succulent on tray	\$4	\$3	\$2
303.	Geraniums, 3 plants in bloom, any variety, 3 different colors on tray	\$4	\$3	\$2
304.	Cactus garden in container	\$4	\$3	\$2
305.	"By the Sea", shell-sand-pebbles & water arrangement	\$4	\$3	\$2
306.	Begonia, any other variety <i>Sponsored by Delores Roberge</i>	\$4	\$3	\$2
307.	Foliage Plant, in pot	\$4	\$3	\$2
308.	Any other variety of potted plant in bloom, not already listed	\$4	\$3	\$2
309.	Snap dragons, 6, with own foliage, any color	\$4	\$3	\$2
310.	The living frame, 3 varieties of potted plants in one container. Flowers or foliage cascading around frame. Frame not to be more than 14" wide.	\$4	\$3	\$2
311.	Any other annual, one bloom or stem, not already listed	\$4	\$3	\$2
312.	Lilies, 3 stems in separate vases, varied colors, on tray	\$4	\$3	\$2
313.	"in the woods", wild flowers, fungi, moss, etc. displayed as you choose.	\$4	\$3	\$2
314.	Perennial flower arrangement, 3 kinds	\$4	\$3	\$2
315.	Annual flower arrangement, 3 kinds	\$4	\$3	\$2
316.	Floral arrangement, suitable for dining room table. Not over 12" in height	\$4	\$3	\$2
317.	Flower arrangements for buffet or mantle, one sided view	\$4	\$3	\$2
318.	Original arrangement, depicting song title, named on separate tag, no accessories.	\$4	\$3	\$2
319.	Dried flower and foliage arrangement for living room, spray optional	\$4	\$3	\$2
320.	Vase of highly perfumed flowers, i.e. The more flowers, the greater the perfume, the better <i>Sponsored by Delores Roberge</i>	\$5	\$3	\$2
321.	Floral arrangement using fresh fruit or a vegetable as a container	\$4	\$3	\$2
322.	<b>Special:</b> Delphinium, 3 spikes, 3 colors, 1 of each <i>Sponsored by Lorraine Muzylowski and Paulette Koroscil in memory of John Muzylowski</i>	\$4	\$3	\$2
323.	<b>Special:</b> Gladioli, displayed as you chose <i>Sponsored by Lorraine Muzylowski and Paulette Koroscil in memory of John Muzylowski</i>	\$5	\$3	\$2
324.	<b>Special:</b> Flowering arrangement using 1 color tones and shades <i>Sponsored by Delores Roberge</i>	\$5	\$3	\$2
325.	<b>Special:</b> Coffee break arrangement, in a coffee mug <i>Sponsored by Raven Point Farms</i>	\$5	\$3	\$2

326.	<b>Special:</b> Flower arrangement or potted plant using a creative container made from recycled material <i>Sponsored by Marion Reles, in memory of Jennie Stevenson</i>	\$5	\$3	\$2
327.	<b>Special:</b> Unusual and artistic arrangement in unusual container using no more than 3 different blooms or foliage <i>Sponsored by Francis Susinski</i>	\$7	\$5	\$3
328.	<b>Special:</b> White and red floral arrangement in Ukrainian decorated container <i>Sponsored by Carol Shust</i>	\$10	\$6	\$4
329.	<b>Special: Grow and Glow:</b> An arrangement including fresh flowers, foliage and at least one candle. <i>Sponsored by Cory. In memory of Tim Luhowy</i>	\$7	\$5	\$3
330.	African violet, single crown, single bloom	\$4	\$3	\$2
331.	African violet, single crown, double bloom	\$4	\$3	\$2
332.	Pansies, 6, with own foliage	\$4	\$3	\$2
333.	Sweet peas, 6, with own foliage	\$4	\$3	\$2
334.	Single petunia, 6, with own foliage	\$4	\$3	\$2
335.	Double petunia, 6, with own foliage	\$4	\$3	\$2
336.	Cup and saucer arrangement for living room	\$4	\$3	\$2
337.	Corsage	\$4	\$3	\$2
338.	Rose arrangement with own foliage, not in rose bowl	\$4	\$3	\$2
339.	Hardy rose with own foliage, 4 blooms or more	\$4	\$3	\$2
340.	Tea roses, 2 varieties. No color showing on buds	\$4	\$3	\$2
341.	<b>Special:</b> Arrangement representing nature: snow, frost, drought, wind, sunset, rain, etc. Please state on separate tag. <i>Sponsored in memory of Tony Tutkaluk</i>	\$7	\$5	\$3
342.	Flower arrangement, tall container for floor use	\$4	\$3	\$2
343.	<b>Special:</b> Harvest festival arrangement, using fresh flowers, fruit, grasses and grains <i>Sponsored by Raven Point Farms</i>	\$5	\$3	\$2
344.	<b>Special:</b> Fairyland theme with flowers, foliage, fungi, moss and any accessories displayed as you chose. <i>Sponsored by The Four Sisters Craft Club and Delores Roberge</i>	\$10	\$6	\$4

345.	<b>Special:</b> outdoor planter container arrangements <i>Sponsored by Shoal Lake Garden Club</i>	\$10	\$8	\$5
346.	<b>Special:</b> Flowering arrangements in outdoor hanging container <i>Sponsored by Phyllis Tutkaluk</i>	\$10	\$6	\$4
347.	Fern, any variety, in hanger or stand	\$4	\$3	\$2
348.	Single hanging house plant, non flowering, in hanger	\$4	\$3	\$2
349.	Single hanging house plant, flowering in hanger	\$4	\$3	\$2
350.	<b>Special:</b> Collection of 6 weeds, fresh, named and displayed attractively in plastic folder or in zip-lock bag. <b>(18 yrs. &amp; under)</b> <i>Sponsored by Gerelus Farms</i>	\$15	\$10	\$5
351.	<b>Special:</b> Photos of plants in your residential yard within the last 2 years <i>Sponsored by Glendon and Glenda Short of Home Hardware</i>	\$25	\$10	\$5
352.	<b>Special:</b> BEST BLOOM: a flower already exhibited in a previous class whether it be a single bloom, in a bouquet or on a plant: <i>Terry &amp; Lionel Kaskiw, Creekside Green House</i>	\$20		
353.	<b>Special: Most points in Horticulture:</b> <i>Sponsored by Terry &amp; Lionel Kaskiw, Creekside Green House</i>	\$20		

#### CLASS 400 - BAKING AND CANNING

Directors: Barb Donaldson, Candace Hopkins, assisted by Linda Simpson & Brenda Edgeworth.

*All baking removed from pans, in clear plastic bags (no saran wrap) on firm trays. Cakes, no mixes, 4" X 4" acceptable. Specials – whole (except for desserts). Pies – 5" minimum. Attractively displayed contributes to your prize. Please label and date all jars (within one year). Attach entry tag separately (no staples). Muffins no paper cups.*

#### Breads

401.	Banana Loaf	\$4	\$3	\$2.50
------	-------------	-----	-----	--------

402.	Muffins, Fruit Bran, 4	\$4	\$3	\$2.50
403.	Muffins, 4, low fat, low sugar, recipe included	\$4	\$3	\$2.50
404.	Buns, white, 4	\$4	\$3	\$2.50
405.	Raisin Bread	\$4	\$3	\$2.50
406.	Cinnamon Buns in a block	\$4	\$3	\$2.50
407.	Whole Wheat Buns	\$4	\$3	\$2.50
408.	Any loaf of bread baked in bread machine.	\$4	\$3	\$2.50

#### **Cookies, Cakes and Candy**

409.	Cookies, rolled, 2 varieties, 3 of each	\$4	\$3	\$2.50
410.	Cookies, Ginger Snaps, 6	\$4	\$3	\$2.50
411.	Cookies, Oatmeal Raisin, 6	\$4	\$3	\$2.50
412.	Cookies, Chocolate Chip, 6	\$4	\$3	\$2.50
413.	Matrimonial Cake, 4" x 4"	\$4	\$3	\$2.50
414.	Dainties, baked, 2 varieties, 3 of each	\$4	\$3	\$2.50
415.	Dainties, unbaked, 2 varieties, 3 of each	\$4	\$3	\$2.50
416.	Iced Carrot Cake, 4" square corner	\$5	\$4	\$3
417.	Homemade Candy, 6 pieces	\$4	\$3	\$2.50

#### **Pastry, Tarts and Pies**

418.	Lemon Pie	\$4	\$3	\$2.50
419.	Berry Pie, no canned filling	\$4	\$3	\$2.50
420.	Apple Pie	\$4	\$3	\$2.50

#### **Canning**

*Jars must be sealed, dated and labeled. Entries with new snap lid only.*

*Please have sealer ring loosened for exhibiting.*

421.	Canned Raspberries, 1 jar	\$4	\$3	\$2.50
422.	Canned Peaches, 1 jar	\$4	\$3	\$2.50
423.	Canned Tomatoes, 1 jar	\$4	\$3	\$2.50
424.	Strawberry Jam, not freezer jam, 1 jar	\$4	\$3	\$2.50
425.	Marmelade, 1 jar, any type	\$4	\$3	\$2.50
426.	Jelly, 2 varieties, light and dark, uniform size	\$4	\$3	\$2.50
427.	Salad Dressing, no eggs	\$4	\$3	\$2.50
428.	Cucumber Relish, 1 jar, state ingredients	\$4	\$3	\$2.50
429.	Dill Pickles, 1 jar	\$4	\$3	\$2.50
430.	Pickled Beets, 1 jar	\$4	\$3	\$2.50
431.	Salsa, 1 jar, include recipe & date made	\$4	\$3	\$2.50
432.	<b>Most points won in Canning Sections</b>	\$10		

*Bernice Markle Special in Memory of Moira McLean*

### Baking Specials

433.	Lattice Cherry Pie. <i>Sponsored by Marj Hadland</i>	\$9	\$7	\$4
434.	Raisin Pie. <i>Katherine &amp; Glen Findlay Special in Honor of Jean Findlay</i>	\$5	\$3	\$2
435.	Pineapple Baked Dessert. <i>Katherine &amp; Glen Findlay Special in Honor of Jean Findlay</i>	\$5	\$3	\$2
436.	Loaf of Brown Bread. <i>Sponsored by Marion Reles, in memory of Jennie Stevenson</i>	\$5	\$3	\$2
437.	Baba" Kotyk Memorial Special - Loaf of Bread, White <i>Sponsored by Mary Fiel</i>	\$5	\$3	\$2
438.	Baba" Kotyk Memorial Special - Loaf of Multi-Grain Health Bread, yeast, recipe. <i>Sponsored by Mary Fiel</i>	\$5	\$3	\$2
439.	Any baked item using zucchini. <i>Sponsored by Cathy Stevenson Remedial Massage</i>	\$9	\$7	\$4
440.	Rhubarb Pie, double crust. <i>Sponsored by The Cutting Edge</i>	\$7	\$5	\$3
441.	Tea Biscuits, 4. <i>Sponsored by Prairie Physiotherapy (Candace Blahy)</i>	\$7	\$5	\$3
442.	<i>Raven Creek Apiaries (Roger Desilets) Honey Contest.</i> Four muffins to be made with honey. Include recipe, Honey available to end of August 2019.	1 <sup>st</sup> - gift basket 2 <sup>nd</sup> - candle 3 <sup>rd</sup> - 1kg creamed honey		
443.	Shortbread, 6. <i>Sponsored by Prairie Physiotherapy (Jan Riley)</i>	\$7	\$5	\$3
444.	Butter Tarts, 4, with raisins. <i>Sponsored by Shoal Lake Pharmasave</i>	\$9	\$7	\$4
445.	Coffee Cake, no less than 4" X 4".	\$5	\$3	\$2
446.	Lemon Loaf.	\$5	\$3	\$2

447.	Fudge Dark, 6 pieces. <i>Sponsored by Brenda Edgeworth in Memory of Gilda Nicholson</i>	\$9	\$6	\$5
448.	Fudge Light, 6 pieces.	\$9	\$6	\$5
449.	Diabetic friendly snack or dessert. Must include recipe and nutritional information (i.e. calories, fats, sugars, carbohydrates, proteins, sodium and fibre). <i>Sponsored by Sharon Menzies</i>	\$9	\$7	\$4
450.	Granola Bar. 6 pieces <i>Sponsored by Cory Luhowy</i>	\$7	\$5	\$3
451.	<b>Most points won in the Baking and Canning section:</b> <i>1<sup>st</sup> Sponsored by Rae's Flower</i> <i>2<sup>nd</sup> &amp; 3<sup>rd</sup> Sponsored by Connie Chegwin</i>	\$25	\$10	\$5
452.	<b>Creative Canola Oil Special</b> For the best baked item using canola oil. Recipe must be included. <i>Sponsored by Jo-Anne Peech</i>	\$10	\$6	\$4



### Rogers Healthy Muffin Contest

4 muffins made with ROGERS PRODUCTS	\$10	\$6	\$4
-------------------------------------	------	-----	-----

Each entry must be accompanied by the recipe and a Rogers Product Label(s) &/or package(s).

All entries will be judged on appearance, taste and texture of the baked product.

All winners will also receive a Rogers product voucher as well as a 1st, 2nd or 3rd place ribbon.

- |      |   |
|------|---|
| 453. | Bernardin Best of Show Award - 1 <sup>st</sup> prize \$30 gift certificate plus rosette prize ribbon<br><i>Fairs best home canning entry submitted in a Bernardin mason jar &amp; snap lid.</i> |
| 454. | Bernardin Jam/Jelly Award – 1 <sup>st</sup> prize \$20 gift certificate plus rosette prize ribbon<br><i>Fairs best jam/jelly using Bernardin Pectin</i>   |

455. Bernardin Gift Pack Competition-1st prize \$20 gift certificate plus rosette ribbon  
*Best gift pack submitted using Bernardin mason jar & snap lid*

### **Rules for Bernardin Baking and Canning Specials**

1. All entrants must submit entries using Bernardin Products.
  2. Use of Bernardin Mason Jar/Snap lid must accompany each entry as proof of purchase.
  3. Jam/jelly award requires Bernardin Pectin package or UPC as proof of purchase.
  4. Entries will be judged on appearance, texture, creativity of recipe and presentation. Fair judges' decision will be final.
  5. All first place winners must sign a release form giving the sponsor permission to use, without payment, the winner's name and/or photograph in any other advertising or publicity.
  6. Photo and itemized description of the contents is required for gift pack special.
456. Robin Hood Family Favorite Recipe  
1st prize \$25 product certificate  
2nd prize \$10 product certificate  
Best homemade cake, muffin, or cake loaf
457. Robin Hood Family "best lunchbox snack" contest  
1<sup>st</sup> prize \$15  
*Best family homemade cookies, squares, or bars*
458. Crisco Family Favorite Recipe Baking Contest  
1<sup>st</sup> prize \$25 product certificate  
2<sup>nd</sup> prize \$10 product certificate  
*Best homemade muffin, tarts, or pie*

### **Rules for Robin Hood and Crisco Baking**

1. All entrants into the contest must submit entries that were made using the sponsors product.
2. Robin hood "family favorite recipe" and "Family best lunchbox snack" recipes must include the use of at least one Robin Hood product.
3. Crisco "family favorite recipe" must include the use of at least one Crisco product.
4. All entries will be judged on appearance, texture, creativity of recipe and presentation, weighted equally. Decision of the fair judge will be final. No proof of purchase required.
5. First and second place winners' names and address must be submitted
6. All first place winners must submit recipe, photograph and signed release form giving permission to the sponsors for use of the winners' name, recipe and/or photograph in any other advertising or publicity without payment.



## CLASS 500 - FANCY WORK AND HOUSEHOLD ARTICLES

**Directors: Shirley Dayton, Donna Jenkins and Cathy Starzyk**

*Must be new work. Handwork must have been made by the exhibitor. Factory made articles will not be allowed to compete in the class of domestic manufactures. All articles must not have been shown in the same section as previous years. Either sex is welcome. It is necessary that visitors touch no article, as the directors wish to deliver the specimens to their respective owners in the best possible state. No mailed articles accepted by Secretary or Directors. **Use Safety Pins; No Staples, No Straight Pins***

501.	Crochet Tablecloth, Bedspread or Tea Cloth	\$4	\$3	\$2
502.	Crochet Centerpiece, mounted, over 12", No staples	\$4	\$3	\$2
503.	Crochet, Doily or Fillet, under 12", mounted, No staples	\$4	\$3	\$2
504.	One Pillowcase, hand made	\$4	\$3	\$2
505.	Any other embroidered article, not itemized	\$4	\$3	\$2
506.	Table or Tea Cloth, hand embroidered	\$4	\$3	\$2
507.	Tree skirt	\$4	\$3	\$2
508.	Sofa Cushion, practical or fancy, must have button or zipper closing	\$4	\$3	\$2
509.	Placemats, 2 only, fabric	\$4	\$3	\$2
510.	Any Article with appliqué. No Quilts	\$4	\$3	\$2
511.	Something useful from something useless, not new materials, state origin	\$4	\$3	\$2
512.	Quilt Top- unfinished, (min. 45" x 60")	\$4	\$3	\$2
513.	Quilt, appliqué Hand Quilted	\$8	\$5	\$4
514.	Quilt patchwork Hand Quilted	\$8	\$5	\$4
515.	Quilt – Home Sewing Machine Quilted	\$8	\$5	\$4
516.	Quilt – Long Arm Machine Quilted	\$8	\$5	\$4
517.	Any other Machine Quilted Not Listed Above	\$8	\$5	\$4
518.	Afghan, knit	\$8	\$5	\$4
519.	Afghan, crochet	\$8	\$5	\$4
520.	Quilted Wall Hanging, any size, length, or shape, maximum 48" wide	\$4	\$3	\$2
521.	Pot Holders, pair, crocheted	\$4	\$3	\$2
522.	Pot Holders, pair, any kind	\$4	\$3	\$2

### Specials

523.	Petit Point or Needlepoint Finished article. <i>Sponsored by Ukrainian Catholic Ladies of Shoal Lake</i>	\$7	\$5	\$3
524.	Your choice of Ethnic Handiwork: e.g. Ukrainian Embroidery, Swedish weaving, Bargello, Hardenger, Japanese, Chinese, cross-stitch. <i>Sponsored by Donna Jenkins</i>	\$7	\$5	\$3
525.	Table Runner Quilted <i>Sponsored by Donna Jenkins</i> <b>Any size or shape</b>	\$7	\$5	\$3

### **New Exhibitors**

(Not having shown in the last five years or at all.)

526.	Any Crochet Article	\$3	\$2.50	\$2.25
527.	Any Hand Knit Article	\$3	\$2.50	\$2.25
528.	Any Sewn Article	\$3	\$2.50	\$2.25
529.	Embroidered Article, by hand	\$3	\$2.50	\$2.25
530.	Any Novelty Article	\$3	\$2.50	\$2.25

### **CLASS 600 - WEARING APPAREL**

**Directors: Cathy Starzyk**

*Articles may be made for persons, male or female, **to fit any size over 10 years of age** where not specified. Must be new condition, no stains and not exhibited in any previous Shoal Lake Fair competitions. No staples on tags, please.*

601.	Knit Sweater, wool or synthetic	\$5	\$4	\$3
602.	Knit or Crochet, matching set, toque or hat with scarf or mitts	\$5	\$4	\$3
603.	Vest, knit or crochet	\$5	\$4	\$3
604.	Sport Shirt or Blouse, must have zipper or button openings	\$5	\$4	\$3
605.	Top, any other	\$5	\$4	\$3
606.	Fleece Jacket with zipper or button closure	\$5	\$4	\$3
607.	Apron	\$5	\$4	\$3
608.	Denim Article	\$5	\$4	\$3
609.	Skirt, pants or shorts with zipper	\$5	\$4	\$3
610.	Any other sewn article not listed	\$5	\$4	\$3

### **Senior Citizens**

*(Anyone over 65 years of age – no entry fees)*

611.	Crochet Article	\$5	\$4	\$3
612.	Embroidery Article	\$5	\$4	\$3
613.	Pair Mitts, knitted	\$5	\$4	\$3
614.	Pair Socks, knitted	\$5	\$4	\$3
615.	Pair Slippers, knitted or crochet	\$5	\$4	\$3
616.	Plain Sewn Article, made of cotton or lightweight material	\$5	\$4	\$3
617.	Novelty	\$5	\$4	\$3
618.	Afghan, knitted	\$5	\$4	\$3
619.	Afghan, crocheted	\$5	\$4	\$3

### **BABIES AND CHILDREN'S WEAR (Up to 10 years)**

**Directors: Marie Maydaniuk, Ruth Kawchuk & Debbie Wowryk**

620.	Baby Set, crocheted or knitted, 3 piece	\$5	\$4	\$3
------	---	-----	-----	-----

621.	Baby Shawl or Afghan, crocheted or knitted, approx. 36" x 45"	\$5	\$4	\$3
622.	Child's Cardigan, knitted or crocheted	\$5	\$4	\$3
623.	Child's Sweater or Hoodie with sleeves, knitted or crocheted	\$5	\$4	\$3
624.	Other Baby or Child's knitted or crocheted article	\$5	\$4	\$3
625.	Crib or Youth Bed Quilt, max size 45" X 60"	\$5	\$4	\$3
626.	Child's Pajamas	\$5	\$4	\$3
627.	Child's Other Sewn Article	\$5	\$4	\$3

#### **CLASS 700 – NOVELTIES**

701.	Any article using plastic canvas	\$5	\$4	\$3
702.	Novelty Hobby Collection, 3 different hobbies; hand-crafted, no baking, displayed in box or on a tray	\$5	\$4	\$3
703.	Homemade Christmas decorations, 3 different items	\$5	\$4	\$3
704.	Tote Bag, any type	\$5	\$4	\$3
705.	Homemade doll clothes	\$5	\$4	\$3
706.	Stuffed Toy, suitable for child	\$5	\$4	\$3
707.	Dressed Doll	\$5	\$4	\$3
708.	Knit Slippers	\$5	\$4	\$3
709.	Crocheted slippers	\$5	\$4	\$3
710.	Craft items suitable for bazaar, value \$10 or less	\$5	\$4	\$3
711.	Practical item suitable for bazaar, knitted or crocheted, value \$10 or less	\$5	\$4	\$3
712.	Practical item suitable for bazaar, other than knitted or crocheted, value \$10 or less	\$5	\$4	\$3
713.	Homemade Greeting Card	\$5	\$4	\$3
714.	Collection of 6 color snapshots, mounted on firm surface, not framed, uniform in size, all one theme or subject	\$5	\$4	\$3
715.	Charcoal, pencil or ink sketch	\$5	\$4	\$3
716.	Oil or Acrylic Painting, not "by number"	\$5	\$4	\$3
717.	Watercolor Painting, original, framed	\$5	\$4	\$3
718.	Fabric Art	\$5	\$4	\$3
719.	Garden Sculpture	\$5	\$4	\$3
720.	Seasonal Wreath	\$5	\$4	\$3
721.	Wood Pallet Craft	\$5	\$4	\$3

#### **Specials**

722.	One Handicraft Article, made from recyclable material, not sewing. <i>Sponsored by Municipal Council</i>	\$5	\$3	\$2
------	---	-----	-----	-----

723.	Amateur Photo, of a Manitoba scene or location, not enlarged. <i>Sponsored by Mervyn &amp; Linda Simpson</i>	\$5	\$3	\$2
724.	Scrapbook page, any theme. Photos on cardstock paper, decorated, e.g. stickers, journalizing. <i>Sponsored by Barb Donaldson</i>	\$7	\$5	\$3
725.	Bernardin Snap Lid/Mason Jar Creative Craft Award 1st prize \$20 gift certificate Plus rosette prize ribbon  Best decorative or functional homemade craft using a Bernardin mason jar(s) and/or 2 piece snap lid			
726.	Most points won in Adult's Sections 100-724 Alice Preston Memorial Special	\$25		

#### **CLASS 800 - JUNIOR SECTION**

**Directors: Ellen Darr, Donna Pomehichuk, and Roseann Langevin**

**Please read instructions carefully**

*4-H members included, age limit under 18 years. All work must have been done in the past year.*

**PLEASE STATE AGE ON ENTRY.** *No staples or pins.*

801.	Snapshots, 6 color, mounted on firm surface, not framed, depict one Theme, uniform size. age 13-18 years	\$4	\$3	\$2
802.	Snapshots, 6 color, mounted on firm surface, not framed, depict one Theme, uniform size. age 12 & Under	\$4	\$3	\$2
803.	Painted picture on a rock	\$4	\$3	\$2
804.	Fresh Floral Arrangement	\$4	\$3	\$2
805.	Handmade Jewelry item, 12 years & under	\$4	\$3	\$2
806.	Handmade Christmas Decorations, 3	\$4	\$3	\$2
807.	A decorated paper bag	\$4	\$3	\$2
808.	Craft Article, hand done, any medium. age 12 & under	\$4	\$3	\$2
809.	Decorated T-Shirt	\$4	\$3	\$2
810.	Any Popsicle stick craft	\$4	\$3	\$2
811.	Computerized Greeting Card	\$4	\$3	\$2
812.	Decorated Flip Flops	\$4	\$3	\$2
813.	Wall Hanging, ready for hanging	\$4	\$3	\$2
814.	Nature Craft	\$4	\$3	\$2
815.	Any Other Article, suitable for hanging	\$4	\$3	\$2
816.	Sketched Picture, (pen, pencil, charcoal) any medium ages 7-12	\$4	\$3	\$2

817.	Sketched Picture, (pen, pencil, charcoal) any medium ages 13-18	\$4	\$3	\$2
818.	Bookmark	\$4	\$3	\$2

### **Specials**

819.	Sketch picture, pen or pencil, 12 & under only, mounted but not framed. <i>Sponsored by Bev and Ernie Hladun</i>	\$5	\$4	\$3
820.	My Favorite Landscape Photo, black and white or color mounted on firm surface, not framed. <i>Sponsored by Kim Starzyk</i>	\$5	\$3	\$2
821.	Manitoba Theme Scrapbook Page. Photos on cardstock paper, decorated. Ex: Stickers, journalizing. <i>Sponsored by Mervyn &amp; Linda Simpson</i>	\$5	\$3	\$2
822.	Country Roads Wild Flower Arrangement using any wildflowers, grass, twigs, etc. that you pick from the roadside or ditch. <b>(Please be careful not to use protected plants).</b> <i>Sponsored by Julie Tutkaluk</i>	\$7	\$5	\$3
823.	Any woodwork article – boys & girls, 14 & under. <i>Sponsored by Donna Charney</i>	\$10	\$6	\$4

### **JUNIOR BAKING**

*Partial prize money courtesy of Katherine Findlay. All food must be in plastic bags, securely tied and on a firm tray. Please state age on entry. No staples or pins.*

#### **Age 12 and under**

824.	Chocolate Chip Cookies, 4	\$4	\$3	\$2
825.	Oatmeal Cookies, 4	\$4	\$3	\$2
826.	Decorated Cake, (all decoration to be edible) decorations only judged	\$4	\$3	\$2
827.	Decorated Cup Cakes, 4, for child's birthday, (all decorations to be edible) decorations judged, Ages 7-12	\$4	\$3	\$2
828.	Chocolate Cake, not iced	\$4	\$3	\$2
829.	Baking Powder Biscuits, 3	\$4	\$3	\$2
830.	Muffins, 4, any kind	\$4	\$3	\$2
831.	School Lunch Kit, balanced diet, state ingredients	\$4	\$3	\$2
832.	Breakfast Setting, state four food groups according to Food Guide	\$4	\$3	\$2

833. **Most points in the 12 & under section** \$25 Gift certificate  
Sponsored by Big way Foods

### Age 13 – 18

- |      |  |     |     |     |
|------|--|-----|-----|-----|
| 834. | Chocolate Chip Cookies, 4  | \$4 | \$3 | \$2 |
| 835. | Oatmeal Cookies, 4   | \$4 | \$3 | \$2 |
| 836. | Decorated Cake, (all decorations to be edible) decorations only judged | \$4 | \$3 | \$2 |
| 837. | Chocolate Cake, not iced   | \$4 | \$3 | \$2 |
| 838. | Baking Powder Biscuits, 3  | \$4 | \$3 | \$2 |
| 839. | Muffins, 4, any kind   | \$4 | \$3 | \$2 |
| 840. | School Lunch Kit, balanced diet, state ingredients                     | \$4 | \$3 | \$2 |

### **Specials**

Open to any age unless otherwise stated.

- |      |  |     |     |     |
|------|--|-----|-----|-----|
| 841. | Rice Krispies – plate of 6, edible creative Krispies,<br>Ages 12 & under.<br><i>Sponsored by Joanne Findlay's Hairstyling</i>                                | \$5 | \$4 | \$3 |
| 842. | One handicraft article from recycled material.<br><i>Sponsored by Marlene &amp; Lawrence Szwaluk</i>   | \$4 | \$3 | \$2 |
| 843. | <b>Most points in Junior Section, (1<sup>st</sup> - 3pts, 2<sup>nd</sup> - 2pts, 3<sup>rd</sup> - 1pt).</b><br><i>Sponsored by the late Claris Nicholson</i> | \$6 | \$4 | \$3 |

### Lego Building Competition

Item built with Lego, or any other similar small building blocks

*Sponsored by Don and Sandy Yanick*



- |      |                 |     |     |     |     |
|------|-----------------|-----|-----|-----|-----|
| 844. | 7 years & under | \$4 | \$3 | \$2 | \$1 |
| 845. | 8 – 11 years    | \$4 | \$3 | \$2 | \$1 |
| 846. | 12 – 16years    | \$4 | \$3 | \$2 | \$1 |

## CLASS 900 - SCHOOL WORK

Directors: Donna Chastko, Linda Simpson, Pat Mills

Junior Directors: Madison & Bailey Szwaluk

*No entry fee, **Open to any student from Shoal Lake School.** All entries in this section must be exhibitor's own work done in the past year and certified by his or her teacher. All work to be handed to Secretary or Directors by June 21, 2018 to be judged, ready for display all day Fair Day.*

901.	Nursery School display	\$5			
<b>Kindergarten</b>					
902.	Painting	\$2	\$1.50	\$1.25	\$1
903.	Weaving	\$2	\$1.50	\$1.25	\$1
904.	Paper Sculpture	\$2	\$1.50	\$1.25	\$1
905.	Tissue Paper Art	\$2	\$1.50	\$1.25	\$1
<b>Grade 1</b>					
906.	Painting	\$2	\$1.50	\$1.25	\$1
907.	Sculpture	\$2	\$1.50	\$1.25	\$1
908.	Origami	\$2	\$1.50	\$1.25	\$1
909.	Collage	\$2	\$1.50	\$1.25	\$1
910.	Sketch	\$2	\$1.50	\$1.25	\$1
<b>Grade 2</b>					
911.	Pencil Sketch	\$2	\$1.50	\$1.25	\$1
912.	Sample of Printing (10-14 lines)	\$2	\$1.50	\$1.25	\$1
913.	Water Color	\$2	\$1.50	\$1.25	\$1
914.	Literature Related Art – any medium	\$2	\$1.50	\$1.25	\$1
915.	Wax Crayons or Pastel	\$2	\$1.50	\$1.25	\$1
916.	3D Art	\$2	\$1.50	\$1.25	\$1
<b>Grade 3</b>					
917.	Pencil Sketch	\$2	\$1.50	\$1.25	\$1
918.	Water Color	\$2	\$1.50	\$1.25	\$1
919.	Sponge Paint	\$2	\$1.50	\$1.25	\$1
920.	Writing, 8-10 lines	\$2	\$1.50	\$1.25	\$1
921.	Wax Crayon or Pastel, original design	\$2	\$1.50	\$1.25	\$1
922.	Paper Mache	\$2	\$1.50	\$1.25	\$1
<b>Grade 3 to 6</b>					
<b>(specific grade to be stated on entry)</b>					
923.	Three-Dimensional Art	\$2	\$1.50	\$1.25	\$1
<b>Water Colour</b>					
924.	Water Color	\$2	\$1.50	\$1.25	\$1
925.	Cartoon	\$2	\$1.50	\$1.25	\$1

926.	Writing 10-12 lines	\$2	\$1.50	\$1.25	\$1
927.	Pencil Sketch	\$2	\$1.50	\$1.25	\$1
928.	Autobiography Craft	\$2	\$1.50	\$1.25	\$1

#### **Grade 5**

929.	Pencil sketch 9x12	\$2	\$1.50	\$1.25	\$1
930.	Water colour 9x12	\$2	\$1.50	\$1.25	\$1
931.	Action picture	\$2	\$1.50	\$1.25	\$1
932.	Cartoon or fictional picture	\$2	\$1.50	\$1.25	\$1
933.	Autobiography	\$2	\$1.50	\$1.25	\$1

#### **Grade 6**

934.	Research Project	\$2	\$1.50	\$1.25	\$1
935.	Autobiography	\$2	\$1.50	\$1.25	\$1
936.	Poetry Booklet	\$2	\$1.50	\$1.25	\$1
937.	Computer Art	\$2	\$1.50	\$1.25	\$1
938.	Craft, any material	\$2	\$1.50	\$1.25	\$1

#### **Grades 7 & 8**

**(specific grade to be stated on entry)**

939.	Individual Research Project	\$2	\$1.50	\$1.25	\$1
940.	Lead Pencil Sketch 8 ½"x11"	\$2	\$1.50	\$1.25	\$1
941.	Painting - Water color or Acrylic	\$2	\$1.50	\$1.25	\$1
942.	3D Art Project	\$2	\$1.50	\$1.25	\$1
943.	Computer Design	\$2	\$1.50	\$1.25	\$1
944.	Greeting Card	\$2	\$1.50	\$1.25	\$1
945.	Creative Writing, poetry or prose	\$2	\$1.50	\$1.25	\$1
946.	Picture Project, sketches, photographs or clippings	\$2	\$1.50	\$1.25	\$1

#### **Grades 9 to 12**

**(specific grade to be stated on entry)**

947.	Water Color 8"x11"	\$2	\$1.50	\$1.25	\$1
948.	Craft, any material	\$2	\$1.50	\$1.25	\$1
949.	Lead Pencil Sketch 8"x11"	\$2	\$1.50	\$1.25	\$1
950.	Computer Banner	\$2	\$1.50	\$1.25	\$1

#### **Specials**

951.	Group Mural Grades 1– 4	\$5	\$4	\$3	\$2	\$1
952.	Shoal Lake Community Library Creative writing, poem, story etc.	\$10	\$5	\$5		



# Concession Stand



10 am – 8 pm

Hamburger	\$5.00
Cheeseburger	\$5.50
Hot Dog	\$3.00
Drinks	\$2.00
Coffee	\$2.00

**All proceeds go to Shoal Lake Ag Society**

**Greg NESBITT**  
**MLA for Riding Mountain**

*Congratulations to all participants  
in the Shoal Lake Agricultural Fair*

204.759.3313 | Toll Free 844.877.7767  
gregnesbittmla@mymts.net  
#7 - 515 - 4th Avenue  
Burlington Place, Shoal Lake, MB



# Shoal Lake Agricultural Society - Map of Fairgrounds

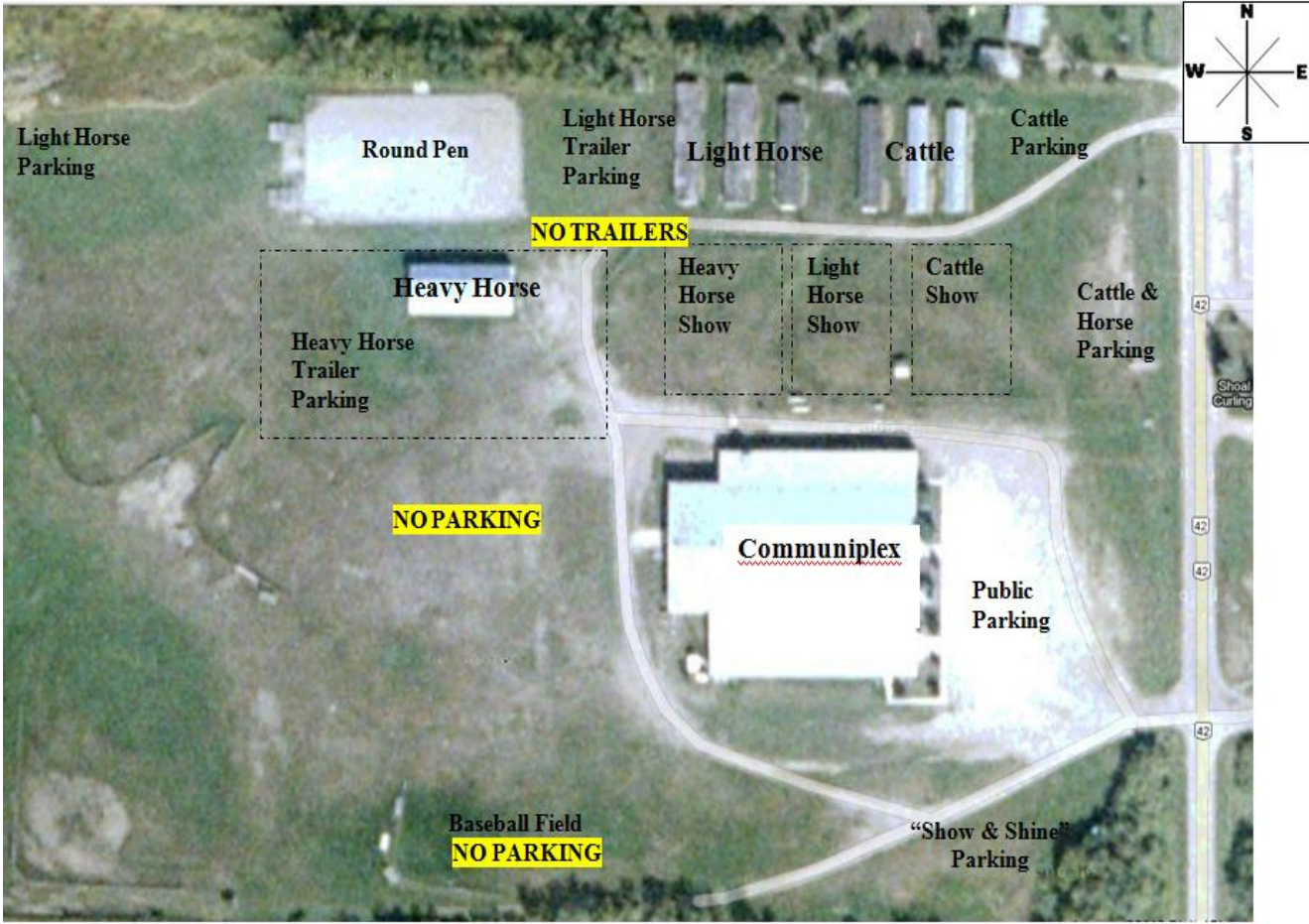

# Shoal Lake Agricultural Society

## Exhibit Hall Entry Form: Home Living

**Note: Entry deadline is Monday, July 15, 2019 at 5:00 p.m.**

**NO ENTRIES ACCEPTED ON FAIR DAY.**

***Any item brought in on the morning of the fair and not pre-registered will be excluded in judging.***

To: Shoal Lake Ag Society Box 612, Shoal Lake, MB R0J 1Z0  
Ph: 204-365-0162 Email: [shoallakeag@gmail.com](mailto:shoallakeag@gmail.com)

I am entering products at the Shoal Lake Fair, and I understand that my entries are for exhibition purposes only. I further agree and consent to be bound by the rules and regulations contained in the Fair Prize List.

Full mailing address is required to forward prize money.

Name \_\_\_\_\_ Email address \_\_\_\_\_

Address \_\_\_\_\_ Tel: \_\_\_\_\_

Signature: \_\_\_\_\_

*\*Be kind to the environment and let us email your fair book to you next year by providing your email address.*

		For Office Use Only	
		Number	
Class	Description	Award	Amount

***\*Only one entry per line. Please use reverse side or separate sheet of paper for additional entries***

Name: \_\_\_\_\_

[illegible]