

PENNINGTON COUNTY FAIR

116TH
ANNUAL

July 12-16, 2017

Thief River Falls, MN

PARADE

Thursday
7:00 P.M.

WOJO'S RODEO

Wednesday – 7:00 P.M.

FIREWORKS

Thursday – Dusk

BULLRIDING

Friday & Saturday – 7:00 P.M.

DEMOLITION DERBY

Sunday – 4:30 P.M.

Power Wheels Demo Derby

www.penningtoncountyfair.com

THANK YOU
for sponsoring the
Pennington County 4-H Herdsmanship Awards
Fleet Supply • Nelson Equipment
Cenex Farmers Union • Red Lake Electric

THE SHOP
Auto Body Repair, Car Sales
703 Atlantic Avenue N.
Thief River Falls, MN 56701
218-681-8531

BRADY MARTZ
CERTIFIED PUBLIC ACCOUNTANTS
AND CONSULTANTS
Fair Days
100 3rd Street East
Thief River Falls, MN
218-681-6265

BINGO
4 - 10 P.M. THURSDAY
4 - 10 P.M. FRIDAY
2 - 10 P.M. SATURDAY
2 - 10 P.M. SUNDAY
LOCATED IN THE
CURLING CLUB BUILDING

TR SALVAGE INC.
702 Dawn Ave.
Thief River Falls
(218) 681-8221
(800) 950-9917
E-mail
sales@trs salvage.com
Web site:
www.trsalvage.com
NEW AND USED FARM PARTS

Nordin Realty Inc.
309 3rd St E
Thief River Falls
218-681-7789
218-681-7789
www.nordinrealtytrf.com

S & S Rehab Products Plus
218 LaBree Ave. N., Thief River Falls, MN
218-681-3710 • Toll Free: 888-782-4405
www.sandsrehab.com

Gospel Music
Sunday, July 16
2:00 P.M. -
5:00 P.M.
In The Bandshell

Page 2 PENNINGTON COUNTY FAIR 2017
RODEO ROPES & BLUE RIBBON HOPES

Thank You
Thanks to all of our sponsors and advertisers for making the Premium List and Schedule of Events possible.
A special thank you to the City of Thief River Falls Park Department for the upkeep of the grounds and for the STS crew for all their help with set-up and clean-up of the fair this summer.
The Fair Board thanks the Pennington County Commissioners and the City of Thief River Falls for all their support for the Pennington County Fair.

THE PENNINGTON COUNTY FAIR

OFFICERS

PRESIDENT.....	Curt Howe
VICE PRESIDENT.....	Mike Sorteberg
VICE PRESIDENT.....	Floyd Erickson
SECRETARY.....	Miranda Carlson
TREASURER.....	Ray Safranski
PAST PRESIDENT.....	LaVerne Hamre

DIRECTORS

Arlette DeFreece	Deb Howe	Leroy Jensen	Beattie Mickelson
Miranda Carlson	Dani Miller	Brittney Holter	Bernie Huot
Connie Hamre	Wayne Harder	Ray Kuznia	Collete Voecks

DIRECTORS - AT LARGE

Craig Mattson	Emily Bakke	Danette Jensen	Brian Sturgeon
Cindy Skinner	Rick & Sally Erickson	Daryl Rupprecht	Jodi Peters
Todd & Rhonda Mack	Arlen Stenvick	Dave Ulrich	Rhonda Ferber
Steve & Rose Klaven	Holly & Mark Haugen	Shari Safranski	Randy Hultgren
Sherry Sorenson	Cecil Anderson	Tyson & Sarah Twamley	Darrin Looker
Sande Drevlow	Melissa Swanson	Mike & Jodie Flaagen	Blake Smith
Wayne & Susan Koland	Doug & Laurie Harbott	Deb Farris	Tom Scholin
Karen & Mike Frisch	Marlys Hruby	Paul & Colleen Omdahl	Kelly Langness
Linnae & Mark Enge	Amy Olson	Dave Ballard	Dale Svendsgaard
Brian Voecks	Anita Rutz	Vanessa Martell	Steve & Ladora Dahlen
Eric & Sheryl Beitel	Julie Bannerman	Todd Carlson	Aaron Enge
Linda Forbister	Teri Forsberg	Jessica Wilson	Lori Huot
Shawn Johnson	Georgette Philipp	David & Becky Veselka	

SUPERINTENDENTS

Women's Department/Arena.....	Arlette Defreece, Sherry Sorenson
4-H Club Work.....	Kim Swanson, Glenice Johnson, Van Swanson
Senior Citizens.....	Connie Hamre, Shari Safranski, Sally Erickson, Anita Rutz, Teri Forsberg
Livestock.....	LaVerne Hamre, Daryl Rupprecht
Rabbits and Poultry.....	Sande Drevlow, Susan Koland, Rose Klaven
Horses.....	Miranda Carlson, Dani Miller
Sheep, Swine, Goats.....	ADawn Nelson
Dogs.....	Danette Jensen
Crops and Vegetables.....	Tom Scholin
Grounds and Maintenance.....	LaVerne Hamre, Mike Flaagen, Curt Howe, Wayne Harder
Industrial and Farm Exhibits (Outside Displays).....	Jessica Wilson
Parking.....	Curt Howe, Floyd Erickson, Tennis Club
Carnival.....	Ray Safranski, Floyd Erickson, Wayne Harder
Official Veterinarian.....	Dr. Larry Johnson
Premium Book.....	Beattie Mickelson, Ray Safranski, Floyd Erickson
Publicity.....	Floyd Erickson
Grandstand Shows.....	Floyd Erickson, Ray Safranski, Mike Sorteberg, LaVerne Hamre
Grandstand Ticket Sales.....	Brittney Holter, Linda Forbister, Shari Safranski
Commercial Exhibits.....	Deb Howe, Curt Howe
Bandshell.....	Floyd Erickson, Mike Sorteberg, Vanessa Martell, Darrin Looker
Beer Gardens.....	LeRoy Jensen, Wayne Harder, Mark Enge, Aaron Enge
Bingo.....	Bernie Huot
Talent Show.....	Vanessa Martell, Sally Erickson
Demo Derby.....	Brian Voecks, Wayne Harder, Dave Ulrich, Curt Howe
Parade.....	Amy Olson, Vanessa Martell, Jodie Flaagen
Car Club Cruise.....	Mark Haugen
Norwegian Day Activities.....	Sally Erickson, Sons of Norway

RULES AND REGULATIONS

1. Rules and regulations will be strictly adhered to.
2. ENTRIES FOR PREMIUM PRIZES ARE LIMITED TO RESIDENTS OF NORTHWEST MINNESOTA.
3. Open Class entries in Huck Olson Arena on Wednesday, July 12 from 10 am - 6 pm. Livestock entries and 4-H entries on Thursday, July 13.
4. Only one entry will be allowed to an exhibitor in one section on any class other than livestock, provided, however, that no animal shall be entered in more than one class except to make up herds or teams. Limited to 2 entries in each class.
5. No purse will be awarded where there is no competition, unless specially recommended by the judges, and no unworthy exhibit shall be awarded a prize.
6. The association management will use diligence to insure the safety of livestock or articles after their arrival and placement, but under no circumstances will it be responsible for any loss, injury or damage done to, or occasioned by, or arising from any animal or articles on exhibition, and the exhibitor shall indemnify the Association management thereof against all legal or other proceedings in regard thereto.
7. On receipt of entries a card will be prepared for each animal or articles, specifying the class, section, articles and number of entry, the card must remain attached to the articles during the whole period of exhibition.
8. All exhibits, including livestock, shall be left on display until 5 P.M. on the last day of the fair, July 16. No ticket shall be removed from the article until that time. The Fair Association will not be responsible for exhibits or property left on the grounds after 7 P.M., Sunday, July 16.
9. No exhibits or coverings containing them will be admitted with the name or initial on them.
10. Articles on exhibition shall not be handled except by officers of the department to which they belong.
11. The board of directors reserves the right to make any changes in the premium list and in the rules and regulations that it may deem advisable.
12. The interpretations of the rules and the settlement of all questions and differences that may come up in connection with the contest shall be vested in the board of directors.
13. The board of directors reserves the right to prorate premiums if the amount exceeds \$10,000.00.
14. All bills or materials borrowed for the fair must receive the O.K. of the secretary of the board of directors, otherwise the fair management will not be responsible.
15. All premiums and other checks issued by the Fair Association must be cashed before September 1st, so that the checks may be audited for drawing the state appropriation.
16. No person will be permitted to distribute advertising matter on the grounds except from their places of business or exhibit. The tacking or posting of any advertising, bills, cards, etc., other than within the spaces occupied by exhibitor, is strictly prohibited. The distribution of handbills, flyers, heralds, etc. will not, under any circumstances, be permitted. Anyone violating this rule will be liable to a fine or expulsion from the grounds, as the board may elect.
17. The management reserves the right to exclude from the grounds any person or persons whom it may deem undesirable, or expel from the grounds such person or persons who shall violate any rules.
18. Exhibitors will please bring in only the articles listed in the premium book. No special will be accepted.
19. The fair board has the right to accept or reject any exhibit.
20. The fair board reserves the right to regulate all raffles.

LIVESTOCK

1. Entries in the livestock and poultry department shall be sent in by mail prior to July 5. This is necessary in order that stalls may be assigned according to the number of entries and that the fair management may know how much barn space is available. The animals must be in place on the first day of the fair.
2. Cattle will be shown by breeds, registered and grade will be shown together. Papers are required at entry time. No papers required for grade cattle.
3. Exhibitors must keep their barn and stalls open and stock uncovered between the hours of 10 A.M. and 5 P.M. during each day of the show. Exhibitors of livestock must keep their stock, stalls, and pens in good, neat condition and open for inspection from 10 A.M. to 10 P.M.
4. Each exhibitor of livestock must pay an entry fee of \$1.00 for each entry of cattle, 50¢ for each entry of sheep and hogs. No entry in the livestock department will be less than \$2.00.
5. Livestock must be bona fide property of the exhibitor at least sixty days before exhibition.
6. In championships, "Senior" designates cattle two years old or over; "Junior" under two years. Only first prize winners in single lots in open competition may compete for championships. Champion winners only may compete for grand championships.
7. 4-H club boys and girls who enter livestock in the open class will be required to pay entry fee, as herein specified.
8. All livestock including horses, cattle, sheep and goats will be examined by the official show veterinarian each day of the fair. Certificates for all livestock consigned from other states shall comply with the rules and regulations of the Livestock Sanitary Board for the importation of livestock into Minnesota. All animals must be free of warts, ringworm or other contagious disease. If they arrive at the show with these diseases, they will be sent home. All animals must be officially identified.
9. All poultry, except waterfowl and pigeons, besides being apparently healthy, must meet one of the following conditions in order to qualify for exhibition:
 1. Officially tested for pullorum and typhoid diseases and found negative within 90 days prior to opening or exhibition, or
 2. Originate directly from parent stock classified within 12 months of opening date of exhibition as U.A. Pullorum-Typhoid Clean or a comparable classification.
 The exhibition must show compliance with one of the above by means of an official form issued by an authorized agent of which is recorded the result of this test, or an appropriate statement certifying to origin, together with identification of each bird by band number. All poultry must be identified by leg or wingband.
10. Any livestock removed from the fairgrounds before 5:00 P.M. the last fair day, without notification of the superintendent, are subject to withholding of premium of animal taken home.
11. All bulls must have an extra neck tie in addition to any halter tie. No cattle are to be tied by leather show halters in stalls.
12. Anyone may exhibit livestock in Pennington County whose home county allows Pennington County residents to exhibit there.
13. Additional classes may be added at the discretion of the Superintendent.

5-YEAR POWERTRAIN WARRANTY*

Work more. Worry less.

Every 45-100 horsepower 5E Utility Tractor comes standard with our unflinching 5-Year Powertrain Warranty.* Whether it's for residential or commercial use, doesn't matter to us. We build them to last, no matter what you do. So get to work, America. We've got your back.

Nothing Runs Like A Deere

See us at the Pennington County Fair!



JOHN DEERE

**EVERGREEN
IMPLEMENT COMPANY**



5E Series Tractors

JohnDeere.com/Ag



Baudette - Thief River Falls - Warren - Mahanomen

www.evergreenimplement.com

*Beginning 9/1/2016 all 5E Series Utility Tractors purchased new from an authorized John Deere Dealer come standard with a 5 year/2000 hour (whichever comes first) Powertrain Warranty. See the Limited Warranty for New John Deere Turf & Utility Equipment at dealer for details.

Welcome To The PENNINGTON COUNTY FAIR

NORTHERN STATE BANK

DOWNTOWN AND HUGO'S MARKET
681-4020 • www.nsbtrf.com
Thief River Falls, MN 56701

MEMBER
FDIC

Summer Fun is Just Starting



ATVs



Prowlers



Wildcats



HONDA ATVs



1,000 - 6,500
watt models
available

Aluminum Trailers



Snow / ATV/Utility



• 218-681-1007 •
1412 3rd St. W • Thief River Falls
Hours: Mon. - Fri. 9-5:30 • Sat. 9-1

www.rvsports.com

DAKOTA LASER TAG

Fri. & Sat., July 14 & 15
11 a.m. - 5 p.m.
West of Archery Bldg.
Free Admission



Check Them Out On
www.dakotalasertag.com

Sponsored by
Northwest Grain/CHS St. Hilaire
Release of liability will need to be signed
by and for anyone under 18 by a parent or
guardian. These forms will be available on
the Pennington County Fair Website.
www.penningtoncountyfair.com



SPEED'S
AUTO SERVICE
(218) 681-4154

COMPLETE AUTO CARE

- Transmission and Engine Repair
- Complete Brake Work
- All Electronic Systems Repair
- Towing Available

Same Location since 1965

1605 US Hwy. 59 SE
In front of Walmart
Thief River Falls

RENT COMMERCIAL BOOTH SPACE HUCK OLSON ARENA

July 12 open at 9 am for setup
Open to the public 6-10 pm

Thursday - Saturday:
Open to the public 11 am-10 pm

Sunday:
Open to the public 11 am-6 pm

CONTACT
CURT or DEB HOWE ~ 681-2092
686-0921 OR 686-1766

LIVESTOCK DEPARTMENT

Superintendents: LaVerne Hamre 686-4722, Daryl Rupprecht 280-1378

All livestock exhibitors must provide their own straw.

All cattle will be examined by the official veterinarian on entry day. Cattle coming from another state must have appropriate papers to cross state lines. All cattle must be officially identified.

DIVISION A – BEEF CATTLE

Prizes: 1st – \$20.00; 2nd – \$17.50; 3rd – \$15.00; 4th – \$12.50; 5th – \$10.00

Class	1 - Red Angus	2 - Salers	3 - Simmental	4 - Hereford
	5 - Angus	6 - Charlois	7 - Any other purebred	8 - Crossbreed

- Lot 1 – Bull calf born January 1 to May 1, 2017
2 – Bull, 6 months and under 1 year
3 – Bull, 1 year old and under two
4 – Junior Champion male (winner of lot 1, 2, and 3, no premium)
5 – Bull, two years old and over
6 – Senior Champion male (winner of lot 5, no premium)
7 – Grand Champion male (winner of lot 4 and 6, no premium)
8 – Heifer calf born January 1 to May 1, 2017
9 – Fall heifer calf, September 1 to December 31, 2016
10 – Junior yearling, January 1 to April 30, 2016
11 – Summer yearling, May 1 to August 31, 2016
12 – Senior yearling, September 1 to December 31, 2015
13 – Cow, two years old and under three
14 – Cow, three years old or over
15 – Grand Champion female (winner of lot 8 - 14, no premium)
16 – Cow-calf
17 – Best herd consisting of one registered bull, one year old or over and 3 females, 2 of which must be 2 years old or over
18 – Get of sire, not less than three offspring of one sire
19 – Produce of dam, not less than two animals from one dam

All classes shown together

- 20 – Steer (breeds and crossbreeds)
21 – Dairy Steer – 100% dairy breeding. No dairy/beef crossbreed
22 – Feeder Calf born after Jan. 1 of current year. Bull calves must be castrated
23 – Market Heifer



DIVISION B – DAIRY CATTLE

1st – \$20.00; 2nd – \$17.50; 3rd – \$15.00; 4th – \$12.50; 5th – \$10.00

Class	1 – Holstein	4 – Ayrshire	6 – Jersey
	2 – Brown Swiss	5 – Milking Shorthorn	7 – Any other dairy breed
	3 – Guernsey		

- Lot 1 – Novice animal classes are for exhibitors ages 7 years and under showing one animal with an adult accompanying in the ring. All breeds shown together.
2 – Bull calves born after August 31, 2016 and over 4 months of age
3 – Junior heifer calf, born March 1, 2017 and later and over 4 months of age
4 – Intermediate heifer calf, born after November 30, 2016 and before February 28, 2017
5 – Senior heifer calf, born after August 31, 2016 and before December 1, 2016
6 – Summer yearling heifer, born after May 31, 2016 and before September 1, 2016
7 – Junior yearling heifer, born after February 28, 2016 and before June 1, 2016
8 – Intermediate yearling heifer, born after November 30, 2015 and before February 28, 2016
9 – Senior yearling heifer, born after August 31, 2015 and before December 1, 2015
10 – Jr. Champion female, winners of lots 3-9 (no premium)
11 – Jr. Best three females – under 2 years of age, not fresh, bred and 2 owned by exhibitor
12 – Cows, 2 years old and under 3 years old
13 – Cows, 3 years old and under 4 years old
14 – Cows, 4 years old and under 5 years old
15 – Cows, 5 years and older
16 – Dry cows
17 – Senior Champion female, winners of lots 12-16 (no premium)
18 – Grand Champion female, winners of lots 10 and 17 (no premium)
19 – Three best females, any age, all bred and owned by exhibitor
20 – Three best production females – all production cows need not be bred by exhibitor
21 – Produce of dam group to consist of 2 animals any age, either sex, the produce of one dam
22 – Daughter and dam class
23 – Best herd – 4 animals 2 years and over, 2 animals under 2 years of age
24 – Best uddered cow (no premium) all breeds

DIVISION C – SHEEP

Superintendent: ADawn Nelson 684-1047

Preregister by July 7 so stalls can be arranged.

1st – \$10.00; 2nd – \$8.50; 3rd – \$7.50; 4th – \$6.00; 5th – \$5.00

Sheep do not need a health certificate, but will be examined by a veterinarian on entry day and need to be officially identified. Sheep within 30 days of giving birth (before or after) cannot be exhibited without prior approval of the Board of Animal Health.

Note Base Dates:

- a. Yearlings and ewes – September 1, 2015 to September 1, 2016
b. Fall Lambs – September 1, 2016 to January 1, 2017
c. Senior Lambs – January 1, 2017 to March 1, 2017
d. Junior Lambs – March 1, 2017 or later

Class	1 – Hampshire	2 – Columbia	3 – Suffolk	
	4 – Dorset	5 – Rambouillet	6 – Corriedale/Natural Color	7 – Other

- Lot 1 – Yearling ram
2 – Senior ram lamb
3 – Junior ram lamb
4 – Pair of ram lambs, bred and owned by exhibitor
5 – Grand Champion and Reserve Champion ram, any age (no premium)
6 – Yearling ewe
7 – Pair of yearling ewes, bred and owned by exhibitor

- 8 – Fall ewe lambs
- 9 –Senior ewe lamb
- 10 –Junior ewe lamb
- 11 –Pair of ewe lambs, bred and owned by exhibitor
- 12 – Grand champion and reserve champion female, any age (no premium)
- 13 –Get of sire, four animals any age, both sexes represented, bred and owned by exhibitor
- 14 –Breeders young flock: One ram lamb and two ewe lambs, bred and owned by exhibitor
- 15 –Flock: One ram any age, one yearling ewe, two ewe lambs
- 16 –Grand Reserve Champion male and female, all breeds – ribbon only
- 17 –Market Animals: wethers and ewes (all breeds and crossbreeds judged together)

DIVISION D – SWINE

Superintendent: ADawn Nelson 684-1047

Preregister by July 5 so stalls can be arranged

1st – \$11.50; 2nd – \$8.50; 3rd – \$6.00; 4th – \$5.00; 5th – \$4.00

Swine must be individually identified with an eartag or tattoo.

- | | | |
|------------------------|----------------|----------------|
| Class 1 –Poland Chinas | 4 – Yorkshires | 6 – Hampshires |
| 2 – Duroc Jerseys | 5 – Berkshires | 7 – Other |
| 3 – Chester Whites | | |
- Lot 1 – Boar, under 6 months and over 4 months
- 2 – Boar, 6 months to one year
- 3 – Boar, over one year
- 4 – Champion boar (ribbon only)
- 5 – Gilt, Born after Jan. 1, current year.
- 6 – Breeding gilt born before Jan. 1, 2017
- 7 – Sow, over 1 year old
- 8 – Champion female (ribbon only)
- 9 – Breeders best young herd bred by exhibitor:
- 1 boar and 3 females under 1 year and over 4 months..... 10.00 7.50 6.00
- 10 – Grand and Reserve, male and female, all breeds, ribbon only
- 11 – Market Swine (barrows) (All breeds and cross breeds judged together)
- 12 – Market Gilt (all breeds and cross breeds judged together)

DIVISION E – GOATS

Superintendent: ADawn Nelson 684-1047

4-H Show Time: Friday, July 14, 2017 – 3:00 P.M.

Open Showing: Immediately Following 4-H Show

ENTRY FEE

50¢ per animal advanced registration. Preregister by July 5
1st – \$10.00; 2nd – \$8.50; 3rd – \$7.50; 4th – \$6.00; 5th – \$5.00

Base Date: July 12, 2017

Goats must go by the same health rules as Cattle and Sheep.

- All goats will be examined by the official fair veterinarian each day of the fair. Animals coming from out of state must have proper vaccinations and tests to cross state lines.
- All animals must be in place by 6 P.M., Thursday, July 13 and will not be released before 5 P.M., Sunday, July 16. Animals removed prior to 5 P.M. on Sunday **will forfeit all premiums.**
- Pens will be provided.
- Bring your own feed and bedding and such equipment.
- Each breeder will be responsible for cleaning their pens after animals are removed Sunday.
- All breeders must assist in keeping barn and aisles clean and presentable.
- Meat breeding does may have horns unless deemed harmful by goat committee, otherwise must be disbudded.
- All registered animals must have registration papers with at registration otherwise they will be shown in the grade class.
- Crossbreed variety, if any meat breeding in them, judged as meat.

- | | | |
|-------------------------|-------------------------|-----------------|
| Class 1 – Market Breeds | 2 – Alpines | 3 – Saanens |
| 4 – LaManchas | 5 – Nubians | 6 – Toggenburgs |
| 7 – Miniatures | 8 – All other Purebreds | 9 – Crossbreds |

- Lot 1 – Milking yearling born in 2016
- 2 – Milking 2 year olds born in 2015.
- 3 – Milking 3-4 year olds born in 2013 and 2014
- 4 – Milking 5 year old and older born 2012- and before.

Milking doe Grand and Reserve (No Premium)

- 5 – Kids birth and under 3 months old.
- 6 – Kids 3 months and under 6 months old.
- 7 – Kids 6 months and under 9 months old.
- 8 – Kids 9 months and under 12 months old.
- 9 – Sr. Yearling, 12 to 24 months old. NOT IN MILK

Jr. Doe Grand and Reserve (No Premium)

- 10 – Dry Doe 2 to 3 years old.
- 11 – Dry Doe 4 years and older.

Dry Doe Grand and Reserve Champion (No Premium)

- 12 – Market wether or doe under 75lbs.
- 13 – Market wether or doe over 75lbs.

Market Animal Grand and Reserve Champion (No Premium)

- 14 – Buck birth to under 6 months.
- 15 – Buck 6 months to 12 months.

Buck Grand and Reserve Champion

Classes 16 through 21 are NOT breed specific. but all animals in group classes must be shown individually.

- 16 – Jr. get of sire. (3 animals from jr. division get of 1 sire)
- 17 – Produce of Dam. (To consist of a minimum of 2 animals from the same Dam)
- 18 – Dam and offspring

- 19 – Dairy Herd. (4 animals all in milk)
- 20 – Meat Herd. (4 meat animals)
- 21 – Best 3 females

DIVISION EL – LLAMA

Superintendent: ADawn Nelson 684-1047

**4-H Show Following Sheep Show
Open Show: Immediately Following**

Preregister by July 5 so stalls can be arranged

Also includes Alpacas.

1st – \$10.00; 2nd – \$8.50; 3rd – \$7.50; 4th – \$6.00; 5th – \$5.00

All animals must be born before January 1, 2017.

Same rules as for goats. Llamas must be wormed a minimum of 7 days before the fair.

Entry fee 50¢ per animal.

Class A Halter

- | | |
|--|--|
| Lot 1 – Junior Female (6-12 mos. of age) | 6 – 2 Yr. Old Male (25-36 mos. of age) |
| 2 – Junior Male (6-12 mos. of age) | 7 – Adult Female (37 mos. of age and older) |
| 3 – Yearling female (13-24 mo. of age) | 8 – Adult Male (37 mos. of age and older) |
| 4 – Yearling Male (13-24 mos. of age) | 9 – Grand and Reserve Champion Female - no premium |
| 5 – 2 yr. Old Female (25-36 mos. of age) | 10 – Grand and Reserve Champion Male - no premium |

DIVISION F – POULTRY

Sande Drevlow 681-3087, Wayne & Susie Koland 681-2238, Rose Klaven 681-6056

Prizes: 1st – \$3.00; 2nd – \$2.00; 3rd – \$1.50

RULES AND REGULATIONS

- Any standard breed of poultry can be entered.
 - Poultry shall be free from any infections and communicable disease.
 - Poultry, with the exception of pigeons and waterfowl, must be individually identified with a leg or wing band and must: (1) have had a negative test for pullorun-typhoid disease conducted within 90 days prior to the opening date of the exhibition; or (2) if under five (5) months of age, originate directly from parent stock tested and found negative for pullorun-typhoid disease within the last 12 months. In addition, turkeys must be tested negative or originate directly from parent stock that is tested negative for *Salmonella typhimurium*, *Mycoplasma gallisepticum*, and *Mycoplasma synoviae*. Poultry must be accompanied by a testing or origination certificate approved by the board. Waterfowl and pigeons if over 5 months of age and sold at a sale must be tested for Pullorum - Typhoid within 30 days of the sale.
 - Feed will be provided for poultry and they will be fed.
 - Entry fees must accompany the entry in each case. Entry fee is 25 cents for each bird and 50 cents for each pen of birds.
 - No exhibitor may show more than 2 entries in each subdivision, nor more than a total of 20 birds in all classes.
 - All young birds must be 2 months old.
- | | |
|--|---------------------------------------|
| Lot 1 – Cock – a male bird hatched prior to 2017 | 3 –Cockerel – a male hatched in 2017 |
| 2 – Hen – a female hatched prior to 2017 | 4 – Pullet – a female hatched in 2017 |

AMERICAN BREEDS

- | | | |
|-------------------------|-----------------------|----------------------------|
| Class 1 –Plymouth Rocks | d. Buff | 5 – Jersey Black Giants |
| a. Barred | e. Black | a. Black |
| b. White | f. Partridge | b. White |
| c. Buff | g. Silver-Penciled | 6 – New Hampshire Red |
| d. Silver-Penciled | h. Columbian | 7 – Lamonas |
| e. Partridge | 3 – Javas | 8 – Dominiques |
| f. Columbian | a. Black | 9 – White Chanticleer |
| g. Blue | b. Mottled | 10 – Partridge Chanticleer |
| 2 – Wyandottes | 4 – Rhode Island Reds | 11 – Buckeyes |
| a. Silver-Laced | a. Single-Comb | 12 – Delaware |
| b. Golden-Laced | b. Rose-Comb | 13 – Holland - White |
| c. White | | |

ASIATIC BREEDS

- | | | | |
|-------------------|-----------------|--------------|----------------|
| Class 14 –Brahmas | 15 – Cochins | e. Black | 16 – Langshans |
| a. Light | a. Silver-Laced | f. White | a. Black |
| b. Dark | b. Golden-Laced | g. Buff | b. White |
| c. Buff | c. Brown | h. Partridge | c. Blue |
| d. Partridge | d. Blue | i. Barred | |

MEDITERRANEAN BREEDS

- | | | |
|---------------------------------|---------------------------|---------------------------|
| Class 17 –Leghorns | k. Single-Comb Columbian | 19 – Spanish, White Faced |
| a. Single-Comb Dark Brown | l. Rose-Comb Black | a. Black |
| b. Single-Comb Light Brown | m. Rose-Comb Buff | b. Blue Andalusians |
| c. Rose-Comb Dark Brown | n. Rose-Comb Light Brown | 20 – Anconas |
| d. Single-Comb White | o. Buff Columbian Leghorn | a. Single-Comb |
| e. Rose-Comb White | p. Single Comb Barred | b. Rose-Comb |
| f. Single-Comb Buff | 18 – Minorcas | 21 – Buttercups |
| g. Single-Comb Black | a. Single-Comb Black | 22 – Well Summers |
| h. Single-Comb Silver | b. Rose-Comb Black | a. Single-Comb |
| i. Single-Comb Red | c. Single-Comb White | 23 – Catalana |
| j. Single-Comb Black-Tailed Red | d. Rose-Comb White | a. Buff |
| | e. Single-Comb Buff | |

ENGLISH BREEDS

- | | | |
|--------------------|--------------|-------------------------|
| Class 24– Dorkings | a. Buff | c. White-Laced Red |
| a. Silver-Gray | b. Black | d. Buff |
| b. Colored | c. White | 28 – Sussex |
| c. Red | d. Blue | a. Speckled |
| d. White | 27 – Cornish | b. Light |
| 25 – Redcaps | a. Dark | 29 – Australorps, Black |
| 26 – Orpingtons | b. White | |

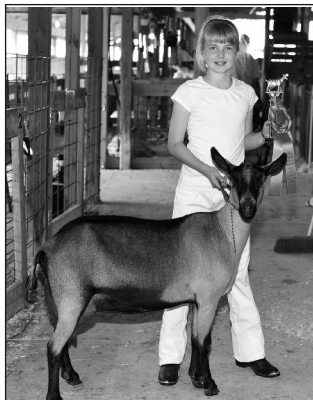

TODD ARMSTRONG SHOWS



GAMES • FOOD • PRIZES • RIDES • FUN • SHOWS
COME AND VISIT TODD ARMSTRONG SHOWS CARNIVAL
AND EXPERIENCE "A LITTLE BIT MORE..."
PENNINGTON COUNTY FAIR
JULY 12-16, 2017



ADVANCE SALE SPECIALS

DAY PASS

Unlimited Rides – Unlimited Fun For One Day

\$20⁰⁰*

Low, Low Price Of

ADVANCE SALE ONLY

DAILY PASS: 1 PM - CLOSING WED. - THURS.
NOON - CLOSING FRI. - SUN.

MEGA RIDE PASS

Unlimited Rides – Unlimited Fun For All Days

\$50⁰⁰**

Low Price Of

MEGA RIDE PASSES ONLY AVAILABLE BY ADVANCE SALE

Advance Sale Tickets Available Until Noon
Thursday, July 13, 2017

AVAILABLE AT THE FOLLOWING LOCATIONS:

Cenex Travel Plaza
Goodridge Cenex
Pennington Square
River's Edge, Greenbush

East Side Tesoro
Hugo's
Kruse In, St. Hilaire

Erl's Market
Pennington Main
Petro Pumper
Eagle Square, RLF

POLISH BREEDS

- Class 30 – Polish
 a. White-Crested Black
 b. Non-Bearded Golden
 c. Non-Bearded Silver

- d. Non-Bearded White
 e. Bearded Golden
 f. Bearded Silver
 g. Bearded White

- h. Bearded Buff-Laced
 i. Non-Bearded Buff-Laced

HAMBURG BREEDS

- Class 31 – Hamburgs
 a. Golden-Spangled
 b. Silver-Spangled

- c. Golden-Penciled
 d. Silver-Penciled
 e. White
 f. Black

FRENCH BREEDS

- Class 32 – Houdans
 a. Mottled
 b. White

- 33 – Crevecoeurs, Black
 34 – LaFleche, Black
 35 – Faverolles
 a. Salmon
 b. White

CONTINENTAL BREEDS

- Class 36 – Campines
 a. Silver
 b. Golden

- 37 – Lakenvelders
 a. Silver
 b. Golden
 38 – Barnevelder
 39 – Welsumner

GAMES AND GAME BANTAMS

- Class 40 – Games
 a. Modern Black-Breasted Red
 b. Modern Brown-Red
 c. Modern Golden Duckwing
 d. Modern Silver Duckwing
 e. Modern Red Pyle
 f. Modern White
 g. Old English Blue-Red
 h. Old English Spangled
 i. Old English Black-

- Breasted Red
 j. Old English Golden Duckwing
 k. Old English Silver Duckwing
 l. Old English Red Pyle
 m. Old English White
 n. Old English Black
 o. Old English Creole
 p. Modern Birchen Game
 q. Wheaton Modern Game
 r. Lemon Blue Old English
 s. Blue Golden Duckwing

- t. Blue Silver Duckwing
 u. Self Blue Old English
 41. Aseels
 a. Black Breasted Red
 b. Dark
 c. Spangled
 d. White
 e. Wheaten
 42. Shamos
 a. Black Breasted Red
 b. Black
 c. Dark
 d. Wheaten

ORIENTALS AND MISCELLANEOUS

- Class 43 – Sumatras
 a. Black
 b. Blue
 c. White
 44 – Malays
 45 – Black Cubaloya
 46 – Black-Breasted Red Cubaloya
 47 – Sultans
 48 – Frizzles
 49 – Yokohamas and Phoenix
 a. White
 b. Red Shoulder
 50 – Turkeys
 a. Red
 b. White

- c. Buff
 d. Black
 51 – Araucanas
 a. Black Breasted Red
 b. Golden Duckwing
 c. Silver Duckwing
 d. White
 52 – Ameraucana
 a. Black
 b. Blue
 c. Blue Wheaten
 d. Brown Red
 e. Buff
 f. Silver
 g. Wheaten
 h. White

- 53 – Crossbreeds and Hybrids
 a. Meat Type
 b. Layer Type
 c. Dual Purpose
 54 – Guineas
 a. Coral
 b. White
 c. Pearl
 d. Buff
 e. Purple
 f. Chocolate or Dunn
 g. Black
 h. Red
 i. Lavender

AMERICAN (BANTAMS)

- Class 55 – Plymouth Rock
 a. Barred
 b. White
 c. Partridge
 d. Silver-Penciled
 e. Black
 f. Columbian

- g. Buff
 h. Buckeyes
 i. Buff Columbian
 Rock
 56 – Wyandotte
 a. White
 b. Black
 c. Buff
 d. Partridge
 e. Silver-Penciled
 f. Silver-Laced
 g. Columbian
 h. Columbian
 Buff
 i. Blue
 j. Golden-Laced

- 57 – Rhode Island Red
 a. Single-Comb
 b. Rose-Comb
 c. New Hampshire
 d. Delaware

ASIATIC (BANTAMS)

- Class 58 – Brahma
 a. Buff
 b. Light
 c. Dark
 59 – Cochins
 a. Red

- b. Mottled
 c. Buff
 d. Partridge
 e. White
 f. Black
 g. Blue
 h. Barred
 i. Birchen
 j. Golden-Laced
 k. Silver-Laced
 60 – Black Langshan
 61 – White Langshan

MEDITERRANEAN (BANTAMS)

- Class 62 – Leghorn
 a. Rose-Comb White
 b. Single-Comb White
 c. Single-Comb Light Brown
 d. Rose-Comb

- Light Brown
 e. Single-Comb Dark Brown
 f. Single-Comb Silver
 g. Black
 h. Buff
 i. Blue Andalusian
 j. Single-Comb Ancona
 k. Rose-Comb Ancona
 l. Minorca Black
 m. Columbian
 n. Barred

ENGLISH (BANTAMS)

- Class 63 – Cornish
 a. Dark
 b. White
 c. White-Laced Red
 64 – Orpington
 a. Black
 b. Buff
 c. White
 65 – White-Crested Black
 66 – Non-Bearded Golden
 67 – Non-Bearded Silver

- 68 – Non-Bearded White
 69 – Non-Bearded Buff-Laced
 70 – Non-Bearded Blue
 71 – Bearded Blue
 72 – White-Crested Blue, Non-Bearded
 73 – White-Crested Blue, Bearded
 74 – Bearded Golden
 75 – Bearded Silver
 76 – Bearded White
 77 – Bearded Buff-Laced
 78 – Frizzle
 79 – Hamburg Silver Spangled
 80 – Sussex
 a. Speckled
 b. Light

GAMES (BANTAMS)

- Class 81 – Golden Duckwing
 82 – Modern Black-Breasted Red
 83 – Modern Brown-Red
 84 – Modern Silver Duckwing
 85 – Modern Birchen
 86 – Modern Red Pyle
 87 – Modern White
 88 – Modern Black
 89 – Modern Lemon-Blue
 90 – Modern Self Blue

- 91 – Old English Blue-Red
 92 – Old English Black-Breasted Red
 93 – Old English Golden Duckwing
 94 – Old English Silver Duckwing
 95 – Old English White
 96 – Old English Black
 97 – Old English Spangled
 98 – Old English Wheaten

- 99 – Old English Red Pyle
 100 – Old English Self Blues
 101 – Old English Creole
 102 – Old English Brown-Red
 103 – Old English Lemon-Blue
 104 – Old English Birchen
 105 – Old English A.O.C.
 106 – Blue Brassy Back
 107 – Black Brassy Back
 108 – Ginger Red

ORNAMENTALS (BANTAMS)

- Class 109 – Sebright
 a. Golden
 b. Silver
 110 – Rose-Comb
 a. Splashed
 b. Blue
 c. White
 d. Black
 e. Buff Columbian
 f. Black Breasted Red
 111 – Japanese
 a. Brown-Red
 b. Black-Tailed, White
 c. White
 d. Black
 e. Gray
 f. Wheaton
 g. B.T. Buff

- h. Mottled
 i. Frizzled White
 j. Frizzled Black Tail
 112 – Mille Fleur
 a. Bearded
 b. Non-Bearded
 c. Porcelain
 113 – Silkies, White
 a. Bearded
 b. Non-Bearded
 114 – Silkies, Black
 115 – Antwerp Belgian
 a. Black
 b. Blue
 c. Quail
 d. White

- 116 – Frizzles
 a. Black
 b. Buff
 c. White
 d. Red
 117 – Faverolle, Salmon
 118 – Turkeys
 a. Red
 b. White
 c. Buff
 d. Black
 119 – Ameraucanas
 a. Black
 b. Blue
 120 – Sultan
 121 – Mottled Houdans
 122 – Sumatra
 123 – Voreck

DUCKS

Prizes: 1st – \$3.00; 2nd – \$2.00; 3rd – \$1.50

- Lot 1 – Old Drake
 2 – Old Duck
 3 – Young Drake
 4 – Young Duck
 5 – Old Pair
 6 – Young Pair - not less than 2 months old
 Class 124 – Pekin
 125 – Aylesbury
 126 – Rouen
 127 – Cayuga, Blue
 128 – East India, Black
 129 – Muscovy
 a. Colored
 b. White
 c. Blue
 d. Chocolate
 130 – Swedish

- a. Blue
 b. Black
 131 – Buff
 132 – Crested
 a. White
 b. Black
 133 – Runner
 a. Fawn and White
 b. White
 c. Penciled
 d. Mallard
 e. Black
 f. Emory Penciled
 g. Blue
 134 – Call
 a. Snowy
 b. Gray
 c. White
 d. Blue

- e. Buff
 f. Campbell
 1. Khaki
 2. White
 3. Dark
 g. Mallard
 h. Showy Mallard
 i. Magpie, Black and White
 j. Magpie, Blue and White
 k. Cumberland Blue
 135. Saxony
 136. Silver Appleyards
 137. Golden Cascade
 138. Magpie
 a. Black
 b. Blue

GEESE

Prizes: 1st – \$3.00; 2nd – \$2.00; 3rd – \$1.50

- Lot 1 – Old Gander
 2 – Young Gander
 3 – Old Goose
 4 – Young Goose
 5 – Old Pair
 6 – Young Pair
 Class 139 – Buff

- 140 – Toulouse
 141 – Buff Toulouse
 142 – Embden
 143 – African, Buff
 144 – African, White
 145 – Chinese, Brown
 146 – Chinese, White

- 147 – Canada
 148 – Egyptian
 149 – Sebastopol
 150 – Pilgrim
 151 – Pomeranian, Buff
 152 – Pomeranian, Gray
 153 – Crested

TURKEYS

Prizes: 1st – \$3.00; 2nd – \$2.00; 3rd – \$1.50

- Lot 1 – Adult Gobbler
 2 – Young Gobbler
 3 – Adult Hen
 4 – Young Hen
 5 – Young Pen, 1 male, 2

- females not less than 2 months old
 Class 154 – Bronze
 155 – Black
 156 – White

- 157 – Slate
 158 – Narragansett
 159 – Bourbon Red
 160 – Royal Palm
 161 – Wild Turkey

PIGEONS

Prizes: 1st – \$1.00; 2nd – \$.75; 3rd – \$.50

- Class 162 – Pair of pigeons, any fancy type
 163 – Pair of pigeons, any home type
 164 – Pair of pigeons, any squab type

OTHER BIRDS

Prizes: 1st – \$3.00; 2nd – \$2.00; 3rd – \$1.50

- Lot 1 – Breeding Pair
 2 – Young Male
 3 – Young Female

- Class 165 – Peacock
 166 – Partridge
 167 – Pheasant

- 168 – Quail
 169 – Other

FREE BUS ROUTE TO THE FAIR

Provided By Tri-Valley Bus

BUSSES WILL RUN EVERY HOUR

Wednesday and Thursday – 4-11 P.M.

Friday, Saturday – 1 P.M. - 12 Midnight

Sunday – 1 P.M. - 11 P.M.

BUS STOPS INCLUDE:

Floyd B. Olson Park • Heritage Center • Wal-Mart
Northland Plaza • Hugo's • Front Door of the Arena

GOOD LUCK EXHIBITORS!



Firestone

FARM TIRES
THE LEADER IN THE FIELD

GCR TIRES & SERVICE

220 Horace Ave. • Thief River Falls • 681-2656

Enjoy the Pennington County Fair!

PGI *Paint & Glass Interiors*
Your Home Improvement Store

324 Horace Ave. N. • Thief River Falls • (218) 681-3012

Welcome To The Pennington County Fair!

Creative Clippers

306 Main Avenue North • Thief River Falls, MN 56701
(218) 681-3966

**ANDERSON
REALTY**



www.trfrealty.com

For Appointments Call: **218-681-4087**

**601 MAIN AVENUE NORTH
THIEF RIVER FALLS**

• Maryel Anderson
Broker

• Nicole Peterson
218-689-3508

• Gail Oyster
218-681-5495

• Trisha Champ
218-686-5227

• Shelly Guzek
218-686-5827

• Angie Westling
218-689-6392

• Sarah Jacobson
218-686-6417



\$1 Premium

DOG SHOW WEDNESDAY, JULY 12 In Archery Building

BEST TRICK - OPEN - MOST COMPLEX - CUTEST
BEST COSTUME - OPEN - ORIGINAL - BEST THEME

Please Register Before Each Show

9 a.m. - 4-H Dog Show Obedience & Showmanship

9:30 a.m. 4-H & Open Class Rally

Pre-Novice, Novice, Pre-Adv., Advance, Excellent, Veterans

11 a.m. (or when 4-H Show Finishes) - Open Dog Show

Obedience & Showmanship

AKC Canine Good Citizen (CGC) Testing

in Tri-Valley Bus Garage

10 a.m. - 2 p.m. - \$10 per Team (Dog/Handler) ~ Register by 9:30 a.m.

DIVISION G – RABBITS

Sande Drevlow, Superintendent, 681-3087

Wayne & Susan Koland, Assistants, 681-2238, Rose Klaven, 681-6056

Entries – 9 a.m. - 6 p.m.

Early Entries Call Superintendent

Prizes: 1st – \$3.00; 2nd – \$2.00; 3rd – \$1.50

RULES AND REGULATIONS

1. Rabbit shall be free from any infections and communicable disease.
2. Rabbits do not need health certificates.
3. Feed will be provided for rabbits and they will be fed and watered. Bring food/water crocks.
4. Entry fee must accompany the entry in each case. Entry fee is \$.50 for each rabbit and/or \$1.00 for each pen of rabbits. Limit of 3 rabbits per cage with exception of doe and litter or permission of Supt.
5. Limit of two (2) entries per lot, per class, per variety.
6. Bunnies under 6 weeks of age will not be allowed without mother doe.
7. Does with litters under three (3) weeks of age will **NOT** be allowed.
8. Rabbits will be divided into 4-Class and 6-Class. If unsure of Class, please call superintendent.
9. Crossbreed rabbits will be judged as a class by themselves.
10. There will be meat classes, fryers/meat pen fryers/roasters/bakers and will be judged for meat quality only.
11. We reserve the right to turn away rabbits that appear ill.
12. Pennington County Fair Board and volunteer workers will not be held responsible for accidental injuries or theft of rabbits. All reasonable care will be taken to see that none happen.
13. Alcohol/smoking will not be allowed within the building.
14. Dogs other than Service dogs, will not be allowed in the building.
15. For Sale signs may not be displayed until Judging is completed on Friday.
16. Rabbits **may not** be removed before official release time on Sunday. This includes Sale rabbits. Premiums for entire entry will be forfeited if removed. Entry fees **must** be paid for all rabbits in barn.
17. Breeding will not be allowed in rabbit barn.
18. Balloons are not allowed in the building.

Lots 1-5 are 4-Class Rabbits (under 9-1/2#)

Lot 1 – Senior Buck (6 months and older)

2 – Senior Doe

3 – Junior Buck (under 6 months of age)

4 – Junior Doe

5 – Doe and Litter - All 4 classes will be judged together.

Lots 6-12 are 6-Class Rabbits (over 9-1/2#)

6 – Senior Buck (8 months and older)

7 – Senior Doe

8 – Intermediate Buck (over 6 and under 8 months of age)

9 – Intermediate Doe

10 – Junior Buck (under 6 months of age)

11 – Junior Doe

12 – Doe and Litter - All 6 classes will be judged together.

ALL MEAT RABBITS

Lot 13 –Single Fryer (under 70 days of age and 3-1/2 to 5 pounds)

14 –Meat Pen of 3 Fryers (should match in breed, color and size, under 70 days of age, 3-1/2 to 5 pounds)

15 –Roaster (under 6 months and 5-1/2 to 8 pounds)

16 – Stewer (over 6 months and over 8 pounds)

17 –Baker (over 8 months of age and over 8 pounds)

4-CLASS – UNDER 9 POUNDS IDEAL ADULT WEIGHT

Class 1 – American Fuzzy Lop

2 –Angora, English

3 –Angora, French

4 –Britannia Petite

5 –Dutch

6 – English Spot

7 – Florida White

8 – Havana

9 – Himalayan

10 – Jersey Wooly

11 – Lilac

12 – Lion Head

13 – Lop Holland

14 – Lop, Mini

15 – Mini Rex

16 – Netherland Dwarf

17 – Polish

18 – Rex

19 – Silver Marten

20 – Tan

21 – Doe and Litter

22 –

23 –

24 –

25 – 4-Class Crossbreed

6-CLASS – OVER 9 POUNDS IDEAL ADULT WEIGHT

Class 30 – Californian

31 – Checkered Giant

32 – Flemish Giant

33 – Lop, English

34 – Lop, French

35 – New Zealand

36 – Satin

37 – Silver Fox

38 – Creme d'Argent

39 – Hotot de Blanc

40 –Doe and Litter

41 –

42 –

50 – 6-Class Crossbreed

Rabbits should be ear tattooed in left ear for identification purposes.

THERE WILL BE NO BUTCHERING OR CARCASS JUDGING

Note: No kittens or other pets will be sold in the rabbit barn.

DIVISION G – CAVY (GUINEA PIG)

Sande Drevlow, Superintendent, 681-3087

Entries – 9 a.m. - 6 p.m.

Early Entries Call Superintendent

Prizes: 1st – \$3.00; 2nd – \$2.00; 3rd – \$1.50

RULES AND REGULATIONS

1. Cavies shall be free from any infections and communicable disease.
2. Cavies do not need health certificates.
3. Pellet feed will be supplied, cavies will be fed and watered. Please bring feed/water crocks. If special food is needed please supply for your animal.
4. Entry fee must accompany entry. Entry fee is \$.50 per cavy and/or \$1.00 for each pen.
5. Limit of two (2) entries per lot, per class, per variety.
6. We reserve the right to turn away cavies that appear ill.
7. Pennington County Fair Board and Volunteer workers will not be held responsible for accidental injuries or theft of Cavies. All reasonable care will be taken to see that none happen.
8. For Sale signs may not be displayed until judging is completed on Friday.
9. Cavies may not be removed from the barn until the official release time on Sunday. This includes "sale" cavies. Premiums for the entire entry will be forfeited if any cavy is removed unless allowed by Supt.
10. Entry Fees **must** be paid for any/all cavies in barn.

- Lot 1 – Senior Boar (over 32 ounces)
 2 – Senior Sow (same as above)
 3 – Intermediate Boar (up to 6 months of age or over 22 ounces but up to and including 32 ounces)
 4 – Intermediate Sow (same as above)
 5 – Junior Boar (up to 4 months of age, minimum of 12 ounces, maximum weight of 22 ounces)
 6 – Junior Sow (same as above)
- Class 1 – Abyssinian
 2 – Abyssinian Satin
 3 – American
 4 – American, Satin
- 5 – Peruvian
 6 – Peruvian Satin
 7 – Silky
 8 – Silky Satin
- 9 – Teddy
 10 – Teddy Satin
 11 – White Crested

If you have your own cage and it's portable, please bring it.
 Ear tag if possible for identification purposes.

DIVISION H – HORSES

Miranda Carlson, 686-5185; Dani Miller, 689-3414

Please pre-register your horse with superintendents before July 5, so stalling agreements can be made. There will only be stalls available for pre-registered horses, because of a limited number of available stalls. Ten stalls per family maximum.

Health requirements: All horses will be checked by official veterinarian on entry day. A negative coggins test is required and all papers will be checked prior to placing horses in stalls. Bring a copy to be left with superintendent. Must be tested for Equine Infectious Anemia within 12 months prior to opening of the exhibition. A test is not required for suckling foals accompanying a negative dam. No horses are allowed in the stalls until Thursday morning.

The superintendent reserves the right to combine classes or split classes if numbers in lots warrant it. A horse may be entered under only one breed.

	1st	2nd	3rd	4th	5th
Premiums.....	20.00	17.50	15.00	12.50	10.00
Class 1 – Quarterhorse	7 – Mules				
2 – Appaloosa	8 – Any other breed, registered				
3 – Arabian	9 – Grade, all breeds				
4 – Paint	10 – Minis				
5 – Draft horse, all breeds	11 – Riding class – all breeds or crossbreeds together				
6 – Ponies, 54" and under	(Lots 11-28)				

- Lot 1 – Weanlings
 2 – Yearlings
 3 – Mares, two years old
 4 – Geldings and Stallions, two years old
 (Junior Grand Champion and Reserve Champion chosen from first and second place winners in Lots 1-4)
 5 – Mares, three years and over
 (Grand Champion and Reserve female chosen from first and second place winner in Lot 5 all breeds)
 6 – Gelding, three years and over
 7 – Stallions, three years and over
 (Grand Champion and Reserve male chosen from first and second place winner in Lots 6 and 7 all breeds)
 8 – Mare and Foal (Shown by breed of mare)
 9 – Produce of dam, not less than 2 offspring, dam need not be shown
 10 – Get of sire, not less than 2 offspring, sire need not be shown

The following lots are performance classes with all breeds judged together:

- | | |
|---|---|
| 11 – Team in harness | 20 – Trail Class - Open |
| 12 – Single in harness | 21 – English Pleasure - Open |
| 13 – Lead Line (7 years old and under) | 22 – English Equitation |
| 14 – Walk - Trot (12 years old and under) | 23 – Barrels - Junior (rider 18 years and under) |
| 15 – Western Pleasure – Senior riders 19 and over | 24 – Barrels - Senior (rider 19 years and over) |
| 16 – Western Horsemanship Senior riders 19 and over | 25 – Pole Bending - Junior (rider 18 years and under) |
| 17 – Western Pleasure – Junior riders 18 and under | 26 – Pole Bending - Senior (rider 19 years and over) |
| 18 – Western Horsemanship Junior riders (18 years and under) | 27 – Key Hole - Junior (rider 18 years and under) |
| 19 – Western Pleasure Junior Horse (horses 5 years old and under) | 28 – Key Hole - Senior (rider 19 years and over) |

DIVISION I – DOGS

Danette Jensen, Superintendent, 378-4335

Prizes: 1st – \$7.00; 2nd – \$5.00; 3rd – \$3.00

All dogs must have rabies, parvo and distemper shots and bring proof of shots to the show. Must be over 4 months of age.

Once you have earned a blue ribbon, you must move up to the next level.

WEDNESDAY, JULY 12, 2017 – PLEASE REGISTER BEFORE EACH SHOW

4-H DOG SHOW - 9 A.M. 4-H & OPEN CLASS RALLY – 9:30 A.M.;

OPEN CLASS DOG SHOW 11 AM OR AS SOON AS 4-H DOG SHOW FINISHES

- Lot 1 – Foundation Class – on leash - heel, figure 8, sit for exam in heel position, recall-no finish, Sit, Stay
 2 – Beginner/Youth
 3 – Beginner/Adult
 Beginner - a youth or adult having previous obedience training or handling a dog with previous training. On leash - heel, figure 8, stand for exam in heel position, recall with finish, down on command - 5 sec., Sit stay-20 ft. line, stops, turns, faces 10 sec., return around dog.
 4 – Graduate beginner – won a blue ribbon in the beginner but not completed novice training. On leash - heel, figure 8, stand for exam/end of leash, heel free (leash over shoulder), Recall off leash with finish, sit, stay-drop leash-T pattern, down stay-drop leash-T pattern.
 5 – Novice - On leash - heel and figure 8, exam off leash, heel free, recall off leash with finish, group long sit-drop leash-1 min., group long down-drop leash-3 min.
 6 – Graduate Novice – heel on leash, heel free & figure 8 off leash, moving drop on recall, dumbbell fetch-30 sec to have dog take dumbbell, recall over high jump, recall over broad jump, group long sit-drop leash-2 min out of sight, group long down-drop leash-3 min. out of sight.
 7 – Pre-Open - All exercises performed off leash, heel and figure 8, drop on recall, retrieve on flat, dumbbell recall over high jump, broad jump, group long sit-3 min. out of sight, group long down-5 min. out of sight.
 8 – Open – all exercises performed off leash, heel and figure 8, drop on recall, retrieve on flat, and over high jump, broad jump, group long sit-3 min. out of sight, group long down-5 min out of sight.
 9 – Graduate Open – all exercises performed off leash, signal exercise, scent discrimination, go out, directed jumping, moving stand and exam, directed retrieve.
 10 – Pre-Utility – Signal exercise - full distance, scent discrimination, directed retrieve, moving stand and exam, directed jumping-high jump & bar jump



Have Fun At The Fair

For Fast Oil Changes And For
All Your Repair Needs See:

**PENNINGTON FAST LUBE
AND SERVICE CENTER**

201 Main Ave. South, TRF

681-8972

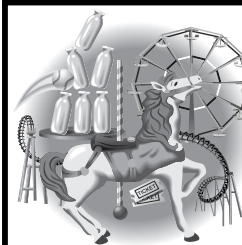

Join The Fun At The
Pennington County Fair!

PETERSON LUMBER CO.

1313 Main Avenue North
Thief River Falls
(218) 681-3381



**WELCOME To The
PENNINGTON CO. FAIR
FARMERS UNION OIL CO.**

Third Street East and Atlantic Ave.,
Thief River Falls, MN • Goodridge, MN
681-3512 • 378-4146

UNDERDAHL HARDWARE HANK

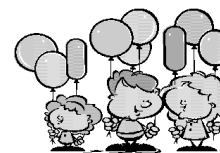

17108 Hwy. 59 NE
Thief River Falls
218-681-3999

Phillips Iron & Metal, Inc.

Recycler • Mach • Metals • Brass • Copper • Aluminum Cans
Sell New & Used Steel

VINCE MIRAMONTES

1107 Main Ave. North • Thief River Falls, Minnesota 56701
(218) 681-4231 • Fax: (218) 681-1923 • Cell: (218) 686-2020

SteAMagic
of Thief River Falls

Only Certified Firm in NW Minnesota

- Carpet & Upholstery Cleaning
- Residential / Commercial



(218) 681-2319



PENNINGTON
SQUARE & MAIN

100 Pennington Ave
Thief River Falls
(218) 681-4552

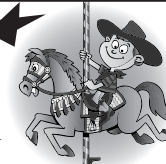

220 Main Ave! S.
Thief River Falls
(218) 681-8888

Northwest Grain

we grow value

SALUTES AGRICULTURE

AGRICULTURE IS THE BACKBONE OF OUR COMMUNITY AND COUNTRY!

See us for your agricultural needs!

WE GROW VALUE!!

MARKETING

SEED

ST. HILAIRE AG INSURANCE

218-964-5252 • St. Hilaire

218-745-5363 • Warren

With Facilities in Thief River Falls • Grygla • Hazel • Stephen

ENJOY THE FAIR!



NORTH RISK PARTNERS®
THUNE DIVISION

**INSURANCE SOLUTIONS FOR
BUSINESSES & INDIVIDUALS**

2017 Hwy. 59 SE • Thief River Falls, MN • (218) 681-1714

northriskpartners.com

**Hot Eats
Cool Treats
Eat-In
Drive-Thru**



Dairy Queen

517 Duluth Ave. S.
Thief River Falls, MN
(218) 681-3007

**FISHER
Electric**

681-1884

★ COMMERCIAL

★ RESIDENTIAL

★ WIRE-REWIRING

16598 150th Street NE
Co. Road 61
(Next To Pepsi)
Thief River Falls, MN



**WOJO'S
RODEO**

**Wed., July 12
7 P.M.**

GRANDSTAND



Admission Adult: \$15; Children 12 & Under \$10

- 11 – Utility - Signal exercise-scent discrimination, directed retrieve, moving stand and exam, directed jumping-high jump & bar jump. May participate in this class with the same dog indefinitely.
 - 12 – Veterans - for dogs that are too old and/or unfit to jump. On leash - heel & figure 8, stand for exam off leash, heel free, recall off leash, group long sit-drop leash-1 min., group long down-drop leash-3 min.
 - 13 – Brace - 2 dogs: heel & figure 8 on leash, stand for exam off leash, recall off leash, group long sit-drop leash-1 min, group long down-drop leash-3 min.
 - 14 – 4-Dog Team - working together in training their dogs to perform as a unit. Heel on leash & figure 8 on leash, stand for exam off leash, team uniformity, recall off leash-dogs will be called simultaneously, long sit off leash-drop leash-1min, long down off leash-drop leash-3 min.
 - 15 – Jr. Novice Showmanship - 13 years and under
 - 16 – Sr. Novice Showmanship - 14 years and older.
Novice - Judged entirely on the member's ability to groom and show their dog by the breed standards of that dog. A cross-bred dog should be shown and groomed by the breed standards it resembles. Conformation of the dog is not evaluated in showmanship.
 - 17 – Junior Open Showmanship - 13 years and under
 - 18 – Sr. Open Showmanship - 14 years and older
Open for those who have previously won a blue ribbon in novice showmanship
 - 19 – Adult Showmanship
- Rally is a sport in which the dog and handler complete a course that has been designed by the rally judge. It combines the fast pace of Agility with the exercises of obedience. In Tri-Valley Bus Garage from 10 am - 2 pm.
- 20 – Rally - Foundation
 - 21 – Rally - Novice
 - 22 – Rally - Pre-Advance
 - 23 – Rally - Advance
 - 24 – Rally - Excellent
 - 25 – Rally - Veterans

For further information please visit the website at: <http://www.extension.umn.edu/youth/mn4-h/projects/animal-science/dog>

DIVISION J – ADULT AGRICULTURE DIVISION JY – YOUTH AGRICULTURE

16 and Under

Tom Scholin, 964-5268

Exhibits in west end of Huck Olson Arena. Enter Wednesday, July 12, 10 am to 6 pm.

Call for questions about displaying/or preservation of exhibit.

SELECTION POINTERS

SMALL GRAINS

UNIFORMITY – As nearly as possible, every kernel in the sample should correspond to every other kernel in size, shape and color.
PURITY – A show sample should be absolutely free from (1) Seeds of other grains; (2) Weed Seeds; (3) Dirt, straw, sticks, chaff, etc.
PLUMPNESS OF KERNEL – Indicated (1) Weight per bushel; (2) Yield; (3) Strength of breeding.

CLOVER

PLUMPNESS OF KERNEL – Indicates (1) Weight per in size and shape, meet favor with the judges.
MIXTURE – No other seeds should be in the sample and all kinds of foreign matter (weeds, seeds, dirt, etc.) are objectionable.
COLOR – Bright cheerful lustre is preferred to dull dead color.

POTATOES

1. Do not wash exhibits. Brushing with a soft brush will remove the soil and leave the skin in its natural condition.
2. Select the exhibit at digging time if possible. Wrap each potato in paper as soon as selected, and store in a dry, dark, cool cellar.
3. Select the tubers of the average size for the variety that are in uniform size.
4. Select tubers of good type for the variety. Round blunt or block ends are characteristic of most varieties. Avoid pointed tubers, or irregular shapes.
5. Select only clean, bright specimens or those free from scab, black scurf, stems and rots, mechanical injury and sunburn.
6. Select full weight as called for in the premium list, and correctly label the sample.

CLASS 1 – SEEDS CLASS 2 – GRAINS (SHEAFs) Same Lots for Both Classes

Profit by your experience by seeing the show and getting the judge's reason for placing.

All grain stems leaves stripped off. Seed samples need to be one quart.

Sheaf samples not less than three inches in diameter at the base of the sheaf. Grain samples from previous year's crop.

Sheaf samples from present year's crop. 3 stalks make a corn or sunflower sheaf.

1st – \$4.00; 2nd – \$3.00; 3rd – \$2.00

- | | | |
|--|--|---|
| Lot 1 – Alfalfa | 13 – Millet | 25 – Timothy |
| 2 – Alsike Clover | 14 – Mustard | 26 – Wheat, Durum |
| 3 – Barley | 15 – Oats | 27 – Wheat, Spring |
| 4 – Blue Grass | 16 – Pinto Beans | 28 – Winter Wheat |
| 5 – Birdsfoot trefoil | 17 – Red Clover Seed | 29 – Orchard Grass |
| 6 – Buckwheat | 18 – Red Top | 30 – Crested Wheat |
| 7 – Bromus Grass | 19 – Rye | 31 – Safflower |
| 8 – Canary Grass | 20 – Soybeans - 6 stalks with roots | 32 – Fescue |
| 9 – Canola | 21 – Sunflowers, oil - 3 stalks with roots | 33 – Hairy Vetch Clover |
| 10 – Corn, Shelled | 22 – Sunflowers, confectionary - 3 | 34 – Crimson Clover |
| 11 – Corn, 6 ears or 3 stalks with roots | stalks with roots | 35 – Other |
| 12 – Flax | 23 – Sweet Clover | 36 – Crop Art, Wheat Weaving, Corn Husk, Seed Plaques, Cone Craft, etc. |
| | 24 – Peas, Field | |

CLASS 3 – HAY, SILAGE, OR HAYLAGE

Exhibit 3 inch slice of a hay bale or an equal amount of stalk or chopped hay.

Use plastic containers. Exhibit one gallon of silage in a plastic container. Silage is about 65 percent moisture.

1st – \$4.00; 2nd – \$3.00; 3rd – \$2.00

- | | | | |
|--------------------|-------------------|------------------|----------------------------------|
| Lot 1 – Legume Hay | 3 – Mixed Hay | 5 – Grass Silage | 7 – Haylage (about 50% moisture) |
| 2 – Grass Hay | 4 – Legume Silage | 6 – Corn Silage | |

CLASS 4 – GARDEN ROOT CROPS

1st – \$3.00; 2nd – \$2.00; 3rd – \$1.00

- | | | |
|---------------------------|------------------------------------|---|
| Lot 1 – Beets, table, 3 | 5 – Garlic, 3 | 9 – Onions, pickling, 6 (not peeled) |
| 2 – Carrots, long, 3 | 6 – Horseradish, 3 | 10 – Onions, green bunching, 6 (not peeled) |
| 3 – Carrots, half long, 3 | 7 – Onions, yellow, 3 (not peeled) | 11 – Onions, purple, 3 (not peeled) |
| 4 – Carrots, short, 3 | 8 – Onions, white, 3 (not peeled) | |

- 12 – Parsnips, 3
13 – Potatoes, red, 6 tubers
14 – Potatoes, white, 6 tubers
15 – Potatoes, yellow flesh, 6 tubers

- 16 – Potatoes, other, 6 tubers
17 – Radishes, round, 6
18 – Radishes, long, 6
19 – Rutabagas, 3

- 20 – Salsify, 3
21 – Turnip, 3
22 – Longest carrot
(ribbon placings only)

CLASS 5 – OTHER GARDEN CROPS

1st – \$3.00; 2nd – \$2.00; 3rd – \$1.00

- Lot 1 – Asparagus, 3 spears
2 – Beans, green pod, plate of 12
3 – Beans, yellow pod, plate of 12
4 – Beans, purple pod, plate of 12
5 – Beans, lima, plate of 12
6 – Broccoli, 1 head
7 – Cauliflower, 1 head
8 – Cabbage, early, 1 head
9 – Cabbage, late, 1 head
10 – Cabbage, purple, 1 head
11 – Celery, 3 stalks
12 – Chives, bunch, 1 inch dia.
13 – Citron, 3
14 – Corn, sweet, 3 ears
15 – Corn, sweet, 3 stalks
16 – Popcorn, 3 ears
17 – Cucumbers, slicers, 3
18 – Cucumbers, ripe, 3
19 – Cucumbers, pickling, 6
20 – Dill, 3 heads
21 – Eggplant, 1 head

- 22 – Endive, 1 head
23 – Kale, 1 leaf
24 – Kohlrabi
a. White
b. Purple
c. Large variety
25 – Kohlrabi, 3
26 – Lettuce, leaf, 6
27 – Lettuce, head, 1
28 – Muskmelon, 1
29 – Parsley, 3
30 – Peas, early, plate of 12, pod
31 – Peas, main crop, pod, plate of 12
32 – Edible podded peas, plate of 12
33 – Peppers, 3
a. Sweet Bell
b. Sweet, other
c. Jalapeno
d. Other Hot Peppers
e. Decorative
34 – Pumpkin, 1

- 35 – Rhubarb, 6, without leaves
36 – Spinach, 6
37 – Squash, summer, 1
38 – Squash, winter, 1
39 – Swiss Chard, 3 stalks
40 – Tomatoes, ripe, 3
41 – Tomatoes, green, 3
42 – Cherry Tomatoes, 12
43 – Watermelon, 1
44 – Zucchini, 1
45 – Best collection of garden products
46 – Best collection of herbs
47 – Best collection of squash
48 – Best freak or novelty vegetable
49 – Scarecrow for the garden 4-6 ft
50 – Vegetable Sculpture
a. Youth 13 and under
b. youth 14-18
c. adult

CLASS 6 – FRUITS

1st – \$3.00; 2nd – \$2.00; 3rd – \$1.00

- Lot 1 – Currants, white, 5 stems
2 – Currants, red, 5 stems
3 – Currants, black, 5 stems
4 – Raspberries, black, 1 pint
5 – Raspberries, red, 1 pint
6 – Gooseberries, 1 pint
7 – Strawberries, 1 pint
8 – Chokecherries, 1 stem

- 9 – Best collection of grapes
(3 varieties)
10 – Grapes (1 cluster)
11 – Best collection wild fruit at least 3 kinds
12 – Best plate of early apples, 3
13 – Best plate of late apples, 3
14 – Best collection named crabs, 10
15 – Best plate of plums, 10

- 16 – Best plate of ground cherries, 20
17 – Raspberry, wild, 1 pint
18 – Buffalo Berry, 1 pint
19 – Cherry, 5
20 – Black Walnuts, 10
21 – Pincherries, 12
22 – Blueberries, 12
23 – Juneberries, 12

	1st	2nd	3rd
23 – Best collection of fall apples of named sorts, not less than 3 varieties, 3 each.....	3.00	2.00	1.00
24 – Best collection of named summer apples, not less than 5 varieties, 3 each.....	3.00	2.00	1.00

1 Grand Champion For Each Class

DIVISION K – FLOWER DEPARTMENT

Pennington County Master Gardeners, Superintendent

Contact People: Linda Helgeland 681-7633 or Kim Swanson 683-7030

Entries Taken From 10 A.M. to 6 P.M. Wednesday, July 12

Exhibitors please have itemized list of entries prior to entering. All exhibits must be grown by the exhibitor.
Grand Champion awarded in each class. No reserve champions awarded. Exhibits in west end of Huck Olson Arena.

DIVISION L – YOUTH FLOWER DEPT.

Youth – Ages 16 and Under

FLOWER DEPARTMENT RULES

- All flowers **MUST** be grown by exhibitors.
- An exhibitor may enter only one exhibit in any lot (unless they have each entry identified by variety name in adult division only).
- Exhibitors are required to show the exact number of specimens called for in the premium list.
- Furnish your own containers and water.
- No filler should be used other than in arrangement.
- For best display, condition all flowers.
 - Cut early in the morning or very late afternoon
 - Use a sharp knife, cut at a slant.
 - Place immediately in slightly warm water.
 - Remove all foliage below water line.
 - Let flowers stand in a cool place out of a draft.
 - Stems with sticky sap should be singed on cut side and sealed by placing lower end of stem in boiling water for one to two minutes.
 - Woody stems should be crushed to increase water intake.
 - Lilies shown as cut flowers should have pollen left on. In an arrangement lily pollen sacs may be removed.
 - For more exhibiting tips see the Exhibiting and Judging Handbook published by the Minnesota Historical Society or <http://www.northerngardener.org/classes/judges>
- Try and put variety name on exhibit.
- Dish gardens are similar to planters, except they create a miniature landscape, tell a story or set a mood, includes trough gardens.

SPECIAL AWARDS - ADULT

SWEEPSTAKES AWARD

- 1 Point each entry
2 Points each red ribbon

- 3 Points each blue ribbon
5 Points each grand champion ribbon

A \$10.00 gift certificate for exhibitor with the most points from MOCCASIN GARDEN CLUB

ARTISTIC ARRANGEMENT AWARD — \$10.00 gift certificate from PENNINGTON CO. MASTER GARDENERS

SPECIAL AWARDS - YOUTH

OVERALL OUTSTANDING EXHIBIT

Minnesota State Horticulture Society Award includes a ribbon.

Each exhibitor will receive a participation ribbon from the PENNINGTON CO. FAIR BOARD ASSOCIATION.

Grand Champion youth in each class will receive \$5.00 from the Pennington County Master Gardeners.

PEDAL PULL



~ KIDS ~

Win A Bicycle!



Register at the Lions booth
with a parent in the
Huck Olson Arena



Mutton Bustin



Fri. and Sat.

At The Bullride

Enter by Calling

Thief River Radio - 681-1230

PURDYS
SHOE STORE

(218) 681-2608
1-800-511-5759
FAX: (218) 681-8475

Casual, Work, Dress, Athletic Footwear & Apparel

209 LaBree Avenue North, Thief River Falls

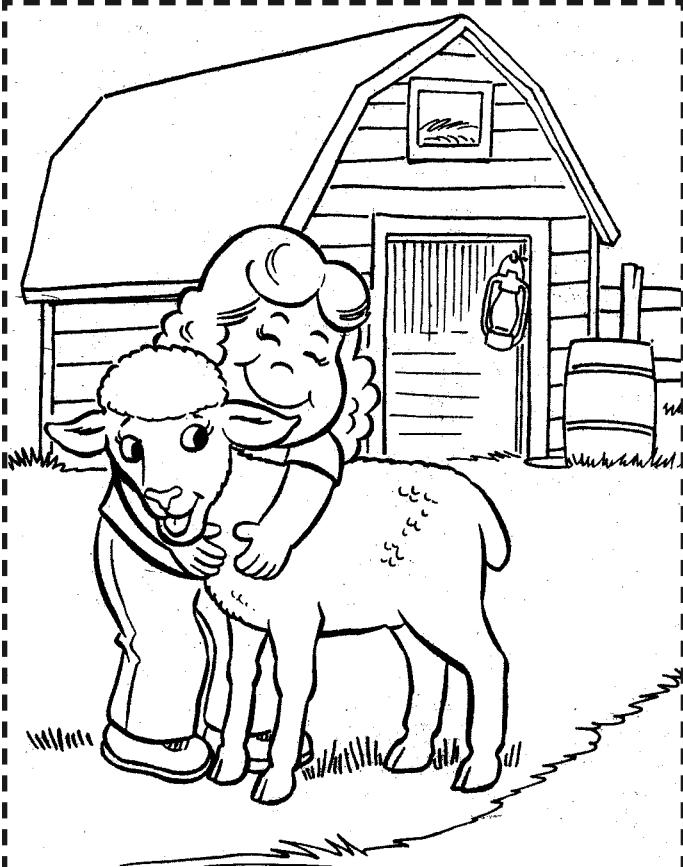

2017 PENNINGTON COUNTY FAIR COLORING CONTEST

Age groups: 3-4-5 yr olds • 6-7-8 yr olds • 9-10-11 yr olds
Please bring your completed coloring page to the Front Table in the Huck Olson Arena. Prizes awarded,

Name: _____ Age: _____

Address: _____

Phone: _____

Grand Pass

Good For Admission To All Grandstand Events

One Price Ticket: Adults \$50

Children 12 & Under \$20

**GRAND PASS GOOD FOR ADMISSION
TO ALL 4 GRANDSTAND EVENTS**

No Reserve Seating (\$70 Value)

**AVAILABLE UNTIL NOON ON THURSDAY, JULY 13 IN
THIEF RIVER FALLS: Pennington Main, Pennington Square,
Petro Pumper & Erl's Market; ST. HILAIRE: Kruse In;
RED LAKE FALLS: Eagle Square;
GOODRIDGE: Goodridge Cenex
GREENBUSH: River's Edge Bait & Convenience**

Tickets Can Also Be Purchased Separately
For Each Event At The Grandstand.

	Adult	Children (12 & Under)
Wo-Jo's Rodeo (Wed.)	\$15	\$10
Bullride (Fri.)	\$20	\$10
Bullride (Sat.)	\$20	\$10
Demo (Sun.)	\$15	\$10
Total	\$70	\$40

LIMITED NUMBER OF GRAND PASSES AVAILABLE

- Lot 1 – Achillea (2 stems)
 - a. Yellow
 - b. Pearl
 - c. Other
- 2 – Asters (2 blooms)
- 3 – Baby's Breath (1 stem)
 - a. Annual
 - b. Perennial
- 4 – Bachelor Buttons (2 stems)
 - a. Annual
 - b. Perennial
- 5 – Calendula (3 blooms)
- 6 – Campanula (2 stems)
 - a. Single
 - b. Double
- 7 – Carnation (2 stems)
- 8 – Chrysanthemums (2 stems)
- 9 – Cleome (Spider Plant) (1 stem)
- 10 – Columbine (2 stems)
- 11 – Coreopsis (2 blooms)
- 12 – Cosmos (2 blooms)
 - a. Yellow/Orange
 - b. Pink
 - c. Red
 - d. Other
- 13 – Daisies (2 blooms)
 - a. Shasta Single
 - b. Shasta double
 - c. Small
 - d. Gloriosa (Rudbeckia), single
 - e. Gloriosa (Rudbeckia), double
- 14 – Dahlia
 - a. Ball (2 blooms)
 - b. Cactus (1 bloom)
 - c. Dwarf (2 blooms)
 - d. Giant (1 bloom)(over 6 inches)
 - e. Any Other
- 15 – Delphinium (1 spike)
 - a. Tall
 - b. Miniature
- 16 – Dianthus (Pinks)
 - a. Single (2 stems)
 - b. Double (2 stems)
- 17 – Echinacea (Coneflower) (2 blooms)
- 18 – Echinops (Globe Thistle) (1 stem)
- 19 – Feverfew (2 stems)
- 20 – Forget-Me-Not (2 stems)

- Lot 1 – African Violet
 - a. single
 - b. double
- 2 – Begonia
 - a. Fibrous
 - 1. Bedding Plant (wax)
 - 2. Angel or Dragon Wings
 - 3. Other
 - b. Rex Hybrids
 - c. Tuberous
 - 1. Upright
 - 2. Trailing
 - d. Other
- 3 – Cactus
 - a. Large (over 6" pot)
 - b. Small (6" pot and under)
- 4 – Coleus
- 5 – Ferns
 - a. Asparagus
 - b. Boston
 - c. Fluffy Ruffles
 - d. Other

CLASS 1 – CUT FLOWERS

1st – \$1.50; 2nd – \$1.00; 3rd – \$.50

- 21 – Foxglove (Digitalis) (1 spike)
- 22 – Gaillardia (2 blooms)
- 23 – Gladioli
 - a. One Spike
 - b. Collection (3 different color or varieties of spikes)
 - c. Miniature (1 spike)
- 24 – Heleopsis (golden glow) (1 stem)
- 25 – Hemerocallis (Day Lily, 1 scape)
 - a. Yellow
 - b. Orange
 - c. Other
- 26 – Hollyhocks (1 stalk)
 - a. Single
 - b. Double
- 27 – Hosta - small, under 2" across, 3 leaves
 - a. Solid color
 - b. Variegated
- 28 – Hosta - medium, 2"-5", 3 leaves
 - a. Solid color
 - b. Variegated
- 29 – Hosta - large, over 5", 2 leaves
 - a. Solid color
 - b. Variegated
- 30 – Hosta - giant, over 8", 1 leaf
 - a. Solid color
 - b. Variegated
- 31 – Hydrangea (1 stem)
- 32 – Larkspur (2 spikes)
- 33 – Lavatera (1 stem)
- 34 – Liatris (1 stalk)
- 35 – Liqularia - (1 stem)
- 36 – Lilies (1 stalk)
 - a. Outward Facing
 - b. Upward Facing
 - c. Downward Facing
 - d. Other
- 37 – Marigold (2 blooms)
 - a. Large (over 3")
 - b. Medium (Over 1-1/2" to 3")
 - c. Small (1-1/2" and under)
- 38 – Monarda (Bee Balm) (2 stems)
- 39 – Nasturtium (2 blooms)
- 40 – Osteopernum (2 blooms)
- 41 – Pansies (2 blooms)
 - a. Large (3" and over)
- 42 – Petunia
 - b. Medium (under 3")
- (2 sprays - leave foliage on stems)
 - a. Single
 - b. Double
 - c. Miniature (Fantasy, Million Bells, Etc.)
- 43 – Phlox (1 stem)
 - a. Annual
 - b. Perennial
- 44 – Poppies (2 blooms)
 - a. Single
 - b. Double
- 45 – Roses
 - a. Hybrid tea (1 bloom)
 - b. Floribunda (1 cluster)
 - c. Shrub Rose (1 spray)
 - d. Grandflora (1 stem)
 - e. Collection (3 different varieties)
 - f. Miniature Rose (1 spray)
- 46 – Salvia (2 stems)
- 47 – Scabiosa (2 blooms)
- 48 – Snapdragon
 - a. Giant (1 spike)
 - b. Any Other Variety (2 spikes)
- 49 – Strawflowers (2 blooms)
- 50 – Sunflower (2 stems)
- 51 – Sweet Peas (2 stems)
- 52 – Sweet William (1 stem)
- 53 – Verbena (2 stems)
- 54 – Veronica - (1 stem)
- 55 – Violas (2 stems)
- 56 – Zinnias
 - a. Giant (1 bloom, 4" and over)
 - b. Pompon (2 blooms, 2" and under)
 - c. Cactus (2 blooms)
 - d. Others (2 blooms)
- 57 – Dried Specimen
- 58 – Clematis (show about 1 foot spiraled around a dowel)
- 59 – Cut Flowers Not Specified
 - a. Annual (1 stem)
 - b. Perennial (1 stem)

CLASS 2 – POTTED PLANTS

1st – \$2.00; 2nd – \$1.50; 3rd – \$1.00

Pots are measured at the top

- 6 – Fuchsia (1 plant)
 - a. Varigated
 - b. Varicolored
- 7 – Geranium (1 plant)
 - a. Single
 - b. Double
 - c. Other
- 8 – Oxalis (Shamrock)
- 9 – Succulent
- 10 – Impatiens
 - a. Single
 - b. Double
 - c. Other
- 11 – Ivy
 - a. Swedish
 - b. English
 - c. Other
- 12 – Philodendron
- 13 – Pothos (Devil's Ivy)
- 14 – Bonsai
- 15 – Hanging Plants (indoor)
 - a. Hanging flowering
 - b. Hanging foliage
- 16 – Foliage plant
- 17 - Foliage plant, green
- 18 - Topiary
- 19 – Hanging bag
- 20 – Hanging basket (outdoor), single flower variety
- 21 – Hanging basket, mixed flowers (outdoor)
- 22 – Herb container garden
- 23 – Terrariums (18" and under)
- 24 – Dish Garden (18" and under)
- 25 – Indoor Planter Combination of plants
- 26 – Living rooted exhibit - not a terrarium or dish garden
- 27 – Outdoor Planters (container) - combination of plants
- 28 – Calla Lily
- 29 – Fairy Garden
- 30 – Any Other Plants (not specified)

CLASS 3 – ARTISTIC ARRANGEMENTS

ADULT – DIVISION K

Accessories your choice unless otherwise specified

1st – \$2.00; 2nd – \$1.50; 3rd – \$1.00

- Lot 1 – Miniature (not over 3" in height or width)
- 2 – Small (not over 5" in height or width)
- 3 – Buffet
- 4 – Special Occasions (specify on entry)
- 5 – Corsages
- 6 – Basket of flowers
- 7 – Centerpiece for dining table
- 8 – Centerpiece with accessories
- 9 – Dried arrangement
- 10 – "Rodeo Ropes & Blue Ribbon Hopes"

CLASS 4– ARTISTIC ARRANGEMENT ~ YOUTH – DIVISION L

1st – \$2.00; 2nd – \$1.50; 3rd – \$1.00

Accessories permitted

- Lot 1 – Floral Arrangement
- 2 – Dried Arrangement
- 3 – Arrangement In Or With A Toy

CLASS 5 – ONE VEGETABLE / ONE COMMUNITY

1st - \$2.00, 2nd - \$1.50, 3rd - \$1.00

Lot 1 – Potted plant

- a. Potted pepper plant
- b. Mixed planter- container of at least one pepper plant - a combination of any of the following: flowers, foliage plant and/or vegetables.

Lot 2 – Pepper

- a. Plate of 3
- b. Single pepper specimen

Use same sub lots for both a and b

- 1. Sweet bell
- 2. Sweet other
- 3. Jalapeno
- 4. Other hot pepper
- 5. Decorative

Lot 3 – (for youth only) Biggest pepper

Lot 4 – (for youth only) Most unique shaped pepper

Lot 5 – Craft project with a pepper theme

Lot 6 – Vegetable sculpture using a pepper and anything else. May purchase a pepper for this.

Lot 7 – Preserves

- a. Jelly
- b. Pickles
- c. Relish
- d. Other

Lot 8 – Floral design using at least one pepper and any other plant material. May purchase pepper and/or other vegetables for this. Floral material must be grown or collected in nature by the exhibitor.

HOME AND FAMILY DEPARTMENT

Overall Superintendent – Arlette Defreese, 681-3859; Asst. Superintendent – Sherry Sorenson, 681-2243, Arlene Thune, 681-1740

RULES

1. All articles must be exhibited by maker – must never have received a premium and completed within 2 years preceding the fair.
2. No person can enter more than one article under same lot number in any case except as collection or display. Entries cannot be made in the same lot by more than one member of a family.
3. The judge is instructed not to award premiums unless the articles are deemed for real merit, not to be borrowed or purchased.
4. Entries in this department are limited to residents of northwestern Minnesota.
5. Every precaution will be taken to protect the exhibits. The management will not be responsible for any loss or damage that may occur.
6. **Entry Day – Wednesday, July 12.** Exhibits will be taken from **10 A.M. to 6 P.M.** No entries will be admitted after 6 P.M.
7. **Judging Day – Thursday, July 13.** Exhibits will be judged starting at **10 A.M.**
8. **Closing Day – Sunday, July 16.** Exhibits must be picked up from **5 P.M. to 7 P.M.** Exhibits left after this time will be taken to the Fair Board office and disposed of the following day. Checks not picked up will be mailed the following day. The Fair Board will not be responsible for exhibits left after this time.

DIVISION M – ADULT CULINARY

Adult Includes Anyone 14 Years And Older

Sherry Sorenson, Superintendent, 681-2243

DIVISION N – CHILDREN'S CULINARY

Children Includes Anyone 13 Years And Younger

Sherry Sorenson, Superintendent, 681-2243

Use Same Lot #'s For Both Divisions M And N

"BUTTER CAKES" must definitely be made with butter. Breads, pies, and cakes can be exhibited in smaller sizes than the customary size. All products must be made from a home recipe unless specified, as a MIX under lot number. **Products from frozen dough will be accepted in frozen lot only.** Canned and preserved foods may be opened for judging. Jars must be labeled to show method used (boiling hot water bath or pressure canner) and length of time for processing the product. No blue jars. Do not open canned fruit.

Prizes: 1st – \$2.00; 2nd – \$1.50; 3rd – \$1.00

CLASS 1 – BREADS

If regular size loaves are displayed, one-half may be taken home after judging. If not picked up, it will be disposed of. To avoid unnecessary waste, mini-loaves may be displayed.

Lot 1 – White Bread

- 2 – Whole Wheat Bread
- 3 – Graham Bread
- 4 – Rye Bread
- 5 – Oatmeal Bread
- 6 – Cornmeal Bread
- 7 – Cracked Wheat
- 8 – Rolls (3)

- a. Cloverleaf, white
- b. Butterhorn, white
- c. Dinner, white
- d. Parkerhouse, white
- e. Dark Cloverleaf
- f. Dark Butterhorn
- g. Dark Dinner
- h. Dark Parkerhouse
- i. Graham
- j. Crescent/Butterhorns
- k. Other

9 – Rolls: Frosted (3)

- a. Cinnamon
- b. Orange
- c. Lemon
- d. Twists
- e. Caramel
- f. Tea Ring
- g. Other

10 – Buns (3)

- a. White
- b. Whole Wheat
- c. Rye
- d. Graham
- e. Other

11 – Muffins (3)

- a. Plain

b. Bran

- c. Cornmeal
- d. Jelly
- e. Oatmeal
- f. Spice
- g. Cheese
- h. English
- i. Blueberry
- j. Dry Cereal
- k. Rhubarb
- l. Zucchini
- m. Whole Wheat
- n. Rice
- o. Other

12 – Baking Powder Biscuits (3)

13 – Nut or Fruit Bread (Not Made With Yeast)

- a. Banana
- b. Date
- c. Pumpkin
- d. Poppyseed
- e. Cranberry
- f. Prune
- g. Apricot
- h. Rhubarb
- i. Zucchini
- j. Other

14 – Quick Bread (from a mix)

- a. Nut or Fruit Bread
- b. Date
- c. Poppyseed
- d. Cranberry
- e. Cornmeal
- f. Baking Powder

Biscuits

- g. Lemon
- h. Other

15 – Muffins (from a mix)

- a. Plain
- b. Bran
- c. Cornmeal
- d. Chocolate Chip
- e. Blueberry
- f. Banana
- g. Other

16 – Loaf Bread

- (from frozen bread dough)
- a. White
- b. Dark

17 – Buns (3) (from frozen bread dough)

- a. White
- b. Dark

18 – Rolls (3) (from frozen bread dough)

- a. Cloverleaf (White)
- b. Cloverleaf (Dark)
- c. Butterhorn (White)
- d. Butterhorn (Dark)
- e. Dinner (White)
- f. Dinner (Dark)
- g. Parkerhouse (White)
- h. Parkerhouse (Dark)
- i. White
- j. Dark
- k. Other

19 – Rolls, Frosted (3) (from frozen bread dough)

- a. Cinnamon

b. Orange

- c. Lemon
- d. Twists
- e. Caramel
- f. Other

20 – Bread Machine Bread

- (made with your own recipe)
- a. White
- b. Whole Wheat
- c. Graham
- d. Rye
- e. Oatmeal
- f. Other

21 – Bread Machine Bread

- (from a mix)
- a. White
- b. Whole Wheat
- c. Graham
- d. Rye
- e. Oatmeal
- f. Other

22 – Doughnuts (3)

- a. Raised, Made from Yeast
- b. Plain, Made without Yeast
- c. Blueberry
- d. Applesauce
- e. Other

23 – Gluten Free Bread

- 24 – Organic Bread
- 25 – Flax Bread
- 26 – Dill Bread
- 27 – Other



Genereux Realty, Inc.

Hwy. 32 South
304 Riverside South, P.O. Box 385
Thief River Falls, MN 56701

(218) 681-HOME (4663)
1-800-447-0382

www.genereuxrealty.com



Kermit Genereux, Broker 681-8493

Andy Dessellier, Assoc Broker 791-1191

Jan Ness, Sales 681-2767

Patty Wold, Sales 689-4661

Jeff Lane, Sales 681-1952

Chris Reiersen, Sales 207-8343

Andy Curry, Sales 686-1837

QUALITY INN

& SUNDANCE DINING

The Area's Only Full-Service Facility

★ Indoor Pool and Spa
★ Full Bar
★ Dinner Menu

- ★ HBO and Cable TV
- ★ High Speed Internet
- ★ Banquet and Meeting Facilities for Up To 350 People



LOCAL 681-7555

1060 State Hwy. 32 S., Thief River Falls



Hope You Enjoyed The Fair!

RED LAKE WATERSHED

1000 Pennington Ave. S. • Thief River Falls • (218) 681-5800

JIM DAGG INSURANCE AGENCY, INC.

Thief River Falls

(218) 681-2900

www.jimdagginsurance.com

Providing All Lines Of Personal And Business Insurance



KEN NELSON INSURANCE AGENCY

Warren

(218) 745-5313

Good Luck To All Exhibitors!



Highway 59 West, Thief River Falls, MN 56701

681-2850

For All Your Farm

SUPPLIES



Norwegian Heritage Day

Sat., July 15

in the Bus Garage

9-11 am **Demonstrations in:**
 Lefse Making • Scandinavian Baking
 Basket Weaving • Rosemaling
 Fiber Arts - Carding & Knitting Various Animal Fibers
 Wood Carving

Kubb Games by TRF Kubb Club
Face Painting



1-3 pm **Arne Rennan** - Norwegian Musical Entertainer
 featuring Ballads, Hymns & Dance Tunes
& Lena Comedy Show

Noon Lunch Served
by the Sons of Norway
 11 am - 1 pm
Featuring Open Face Sandwiches





KANDIYOHI
Premium Water

NORTHWEST BEVERAGE, INC.
 1320 Greenwood Street West
 Thief River Falls, MN
 (218) 681-1735 or 686-7898

CHIPPEWA
Spring Water

CALL US
FOR ALL YOUR
BOTTLED WATER NEEDS



122 Main Ave. S. Thief River Falls
(218) 681-3146

CONNECT WITH THE WORLD'S MOST POWERFUL TRAVEL SEARCH ENGINE...



BERGAN *travel* Your Travel Agent

(218) 681-4100 or
1-800-346-0001

e-mail: awalseth@mncable.net www.bergantravel.com
 217 LaBree Ave. N. • Thief River Falls, MN 56701

We Can Help You Plan/Book Airline Tickets, Business or Leisure Travel, Cruises and Group Travel
 ~ VISIT OUR BOOTH AND REGISTER FOR PRIZE GIVE-AWAYS ~

Welcome to the Fair!



Ericco *MFG*

Proudly Supporting the Area Communities Since 1976

CUSTOM TOOL AND MANUFACTURING COMPANY
Rick Erickson • 523-5600 • Thief River Falls

"Your Complete Building Center For Thief River Falls"



Builders
FirstSource

Page 14
 PENNINGTON COUNTY FAIR
 2017



RED STAR

Red Star Yeast

Offering Special Prizes and Free Yeast

CLASS 2 – CAKES

When entering a cake, make a whole recipe, unfrosted, but only one-third cut is enough for entry. Three cupcakes are enough for display. No frosting on cupcakes.

Lot 1 – Angel Food, no icing 2 – Sponge, no icing 3 – Chocolate, loaf or 3 cupcakes 4 – Spice, loaf or 3 cupcakes 5 – White loaf or 3 cupcakes 6 – Butter 7 – Jelly Roll 8 – Fruit Cake	9 – Carrot 10 – Honey 11 – Yellow 12 – Zucchini 13 – Cakes from mix (loaf or 3 cupcakes) a. White b. Chocolate c. Spice	d. Lemon e. Marble f. Yellow g. Angel Food h. Other 14 – Gluten Free 15 – Decorated Cake 16 – Coffee Cake
--	--	--

17 – Other	1st	2nd	3rd
18 – Decorated (Styrofoam may be used as base for decorated cake).....	3.00	2.50	2.00

CLASS 3 – COOKIES

Three of Each

Lot 1 – White a. Rolled Sugar b. Drop c. Formed 2 – Ginger a. Rolled b. Drop c. Formed 3 – Fruit and Nut Drop a. Chocolate Drop	b. Other 4 – Filled 5 – Fancy Butter 6 – Overnight a. White b. Chocolate c. Brown Sugar 7 – Chocolate Chip 8 – Coconut 9 – Molasses	10 – Oatmeal a. Oatmeal b. Oatmeal Raisin c. Oatmeal Chocolate Chip 11 – Honey 12 – Peanut Butter 13 – Pumpkin 14 – Decorated Cookie 15 – M & M	16 – No Bake 17 – From a Mix a. Sugar b. Chocolate Chip c. Peanut Butter d. M & M e. Other 18 – Gluten Free 19 – Other
--	--	---	--

CLASS 4 – BARS

Three of Each

Lot 1 – Baked a. Brownies, unfrosted b. Brownies, frosted c. Date and Nut d. Cereal e. Raisin f. Coconut g. Fig h. Peanut Butter	i. Graham Cracker j. Chocolate Chip k. Lemon l. Carrot m. Honey n. Pumpkin o. Zucchini p. Banana q. Other	2 – No Bake a. Rice Krispies b. Other 3 – From A Mix a. Brownies, Unfrosted b. Brownies – frosted c. Date and Nut d. Cereal or 7-Layer e. Coconut	f. Peanut Butter g. Chocolate Chip h. Lemon i. Other 4 – Gluten Free a. Frosted Brownies b. Unfrosted Brownies c. Lemon d. Other
--	---	---	--

CLASS 5 – CONFECTIONS

Three of Each

Lot 1 –Taffy 2 –Peanut Brittle 3 –Chocolate Covered Cherries 4 –Peanut Butter Cup	5 – Divinity 6 – Fudge 7 – Pinoche 8 – Caramels	9 – Mints 10 – Butterscotch 11 – Nut Goodie 12 – Other
--	--	---

CLASS 6 – PIES

Display only individual pies. 4 or 4-1/2 Inch Pan
 Custard or cream based pies will not be accepted

Lot 1 – Green Apple 2 – Peach 3 – Rhubarb	4 – Cherry 5 – Blueberry 6 – Raspberry	7 – Strawberry a. One Crust b. Two Crust	8 – Gluten Free 9 – Other
---	--	--	------------------------------

CLASS 7 – FOREIGN SPECIALTIES

Three of Each

Lot 1 –Sand Bakkels 2 –Krumkake 3 –Rosettes 4 –Spritz 5 – Berline Kranzer	6 – Fattigmand 7 – Flat Bread a. Dark b. Light 8 – Lefse	9 – Swedish Tea Ring 10 – Polish Coffee Cake 11 – German Bread 12 – Jewish Coffee Cake 13 – Ukranian Kolachy	14 – Swedish Limpa Bread 15 – Other
---	--	--	--

CLASS 8 – CANNED FRUIT

PREFER CLEAR 1 PINT GLASS CANNING JARS SEALED WITH 2-PIECE LID.
 Canned and preserved foods may be opened for judging.
 Tape canning label on jars, not lid. Processing time and method should be on the jar.

Lot 1 – Apples a. Whole b. Applesauce 2 – Apricots 3 – Blueberries a. Tame b. Wild 4 – Currants a. Tame	b. Wild 5 – Grapes a. Tame b. Wild 6 – Juneberries 7 – Peaches 8 – Pears 9 – Plums a. Tame	b. Wild 10 – Raspberries a. Tame b. Wild 11 – Strawberries a. Tame b. Wild 12 – Wild Cranberries 13 – Rhubarb	14 – Fruit Cocktail 15 – Crab Apples 16 – Gooseberry 17 – Cherries a. Red b. Ground c. Other 18 – Other
---	--	---	--

19 – Collection (4 varieties).....	1st	2nd	3rd
	3.00	2.50	2.00

CLASS 9 – PRESERVES

PREFER CLEAR 1 PINT GLASS CANNING JARS SEALED WITH 2-PIECE LID.

4 oz. or 8 oz. jelly jar may be used. Lot 1 – Blueberries a. Tame b. Wild 2 – Currant	3 – Gooseberry 4 – Ground Cherry 5 – Plum a. Tame b. Wild 6 – Strawberry	a. Tame b. Wild 7 – Tomato 8 – Rhubarb 9 – Pears 10 – Peach	11 – Raspberry a. Tame b. Wild 12 – Other
---	---	--	--

13 – Collection (4 varieties).....	1st	2nd	3rd
	3.00	2.50	2.00

CLASS 10 – MARMALADE**PREFER CLEAR 1 PINT GLASS CANNING JARS SEALED WITH 2-PIECE LID.**

4 oz. or 8 oz. jelly jar may be used.

Lot 1 – Apricot	3 – Grape	5 – Orange	7 – Other
2 – Carrot	4 – Peach	6 – Rhubarb	
8 – Collection (4 varieties).....		1st 3.00	2nd 2.50 3rd 2.00

CLASS 11 – JELLIES**PREFER CLEAR 1 PINT GLASS CANNING JARS SEALED WITH 2-PIECE LID.**

4 oz. or 8 oz. jelly jar may be used.

Lot 1 – Apple	6 – Blueberry	a. Tame	12 – Crab Apple
2 – Chokecherry	a. Tame	b. Wild	13 – Cherry
3 – Cranberry	b. Wild	9 – Pincherry	14 – Gooseberry
4 – Grape	7 – Raspberry	10 – Plum	15 – Strawberry-Rhubarb
a. Tame	a. Tame	a. Tame	16 – Jalapeno
b. Wild	b. Wild	b. Wild	17 – Other
5 – Currant	8 – Strawberry	11 – Rhubarb	
17 – Collection (4 varieties).....		1st 3.00	2nd 2.50 3rd 2.00

CLASS 12 – JAMS**PREFER CLEAR 1 PINT GLASS CANNING JARS SEALED WITH 2-PIECE LID.**

4 oz. or 8 oz. jelly jar may be used.

Lot 1 – Raspberry	3 – Apple Butter	7 – Rhubarb	a. Tame
a. Tame	4 – Plum-	8 – Grape	b. Wild
b. Wild	a. Tame	9 – Peach	13 – Cherry
2 – Strawberry	b. Wild	10 – Ground Cherry	14 – Refrigerator Jam
a. Tame	5 – Apricot	11 – Gooseberry	15 – Strawberry-Rhubarb
b. Wild	6 – Juneberry	12 – Blueberry	16 – Other
17 – Collection (4 varieties).....		1st 3.00	2nd 2.50 3rd 2.00

CLASS 13 – PICKLES**PREFER CLEAR 1 PINT GLASS CANNING JARS SEALED WITH 2-PIECE LID.**

Lot 1 – Bean	b. Sliced	8 – Onion	14 – Refrigerator
2 – Beet	c. Sweet	9 – Peach	15 – Peppers
3 – Carrot	d. Dill	10 – Pear	16 – Other
4 – Crab Apples	e. Bread and Butter	11 – Watermelon	
5 – Cucumbers	6 – Green Tomato	12 – Party Mix	
a. Ripe	7 – Mixed Mustard	13 – Tumeric	
17 – Collection (4 varieties).....		1st 3.00	2nd 2.50 3rd 2.00

CLASS 14 – RELISH**PREFER CLEAR 1 PINT GLASS CANNING JARS SEALED WITH 2-PIECE LID.**

Lot 1 – Apple	4 – Corn	7 – Green Tomato	10 – Zucchini	13 - Other
2 – Beet	5 – Cranberry	8 – Picalilli	11 - Pepper	
3 – Chow Chow	6 – Cucumber	9 – Ripe Tomato	12 - Carrot	
			1st	2nd
14 – Collection (4 varieties).....			3.00	2.50
				2.00

CLASS 15 – CANNED VEGETABLES**PREFER CLEAR 1 PINT GLASS CANNING JARS SEALED WITH 2-PIECE LID.**

Tape canning label on jars, not lid. Processing time and method should be on the jar.

Lot 1 – Asparagus	a. Cut	b. Cut	10 – Peas
2 – Green Beans	b. Whole	c. Baby corn	11 – Pumpkin
a. Cut	5 – Carrots	7 – Green Peppers	12 – Sauerkraut
b. Whole	a. Diced	8 – Greens	13 – Squash
3 – Yellow Beans	b. Sliced	a. Beet	14 – Tomatoes
a. Cut	c. Whole	b. Spinach	a. Green
b. Whole	6 – Corn	c. Swiss Chard	b. Yellow
4 – Beets	a. Creamed	9 – Mixed Vegetables	c. Ripe
15 – Other		1st 3.00	2nd 2.50 3rd 2.00
16 – Collection (4 varieties).....			

CLASS 16 – CANNED MEATS**PREFER CLEAR 1 PINT GLASS CANNING JARS SEALED WITH 2-PIECE LID.**

Tape canning label on jars, not lid. Processing time and method should be on the jar.

Lot 1 – Beef	4 – Pork	7 – Wild Game	c. Moose
2 – Chicken	5 – Mince Meat	a. Duck	d. Venison
3 – Fish	6 – Turkey	b. Goose	e. Other
8 – Other		1st 3.00	2nd 2.50 3rd 2.00
9 – Collection (4 varieties).....			

CLASS 17 – QUICK MEALS**PREFER CLEAR 1 PINT GLASS CANNING JARS SEALED WITH 2-PIECE LID.**

Lot 1 – Soups	e. Pea	2 – Stews	e. Venison
a. Bean	f. Turkey	a. Beef	f. Other
b. Beef	g. Vegetable	b. Chicken	3 – Meat Balls
c. Chicken	h. Venison	c. Turkey	4 – Other
d. Chili	i. Other	d. Moose	

CLASS 18 – MISCELLANEOUS**PREFER CLEAR 1 PINT GLASS CANNING JARS SEALED WITH 2-PIECE LID.**

Lot 1 – Tomato Sauces	e. Barbecue Sauce	2 – Honey (Pint)	7 – Goat Cheese
a. Spaghetti Sauce	f. Salsa	3 – Soap (Homemade)	8 – Other
b. Tomato Sauce	1. Mild	4 – Horseradish	
c. Chili Sauce	2. Hot	5 – Chutney	
d. Hot Sauce	g. Other Tomato Sauce	6 – Small Silky Eggs	

Enjoy The Fair!

★ DIGITAL TELEPHONE
★ CINEMAX
★ DIGITAL CABLE
★ HIGH SPEED INTERNET
ACCESS VIA CABLE MODEM

315 Main Ave. N. • Thief River Falls • 218-681-3044

PENNINGTON COUNTY FAIR RODEO ROPES AND Blue Ribbon Hopes



300 T-shirts will be
tossed into the
stands during the
grandstand events!

T-shirt Toss Sponsors



Petra Pumper ~ Kilen's Custom Cleaners
Wright Construction ~ Toi's Studio For Hair

315 Duluth Ave. N., Thief River Falls, MN 56701
Owners - JD & Marsha Kezar

KEZAR
Thief River MUSIC Full Line Music Store Since 1922!
BUY • SELL • TRADE

SALES • RENTAL
INSTRUMENT REPAIR
RECORDING STUDIO
SOUND & LIGHTING
INSTALLATIONS
NEW & USED INSTRUMENTS

Coffee of the Day
Espresso
Snack Bar

Music Lessons For ALL Ages
Guitar • Fiddle • Drums • Harmonica
Piano • Banjo

25th Anniversary

Monday - Friday 10 a.m. - 7 p.m. • Saturday 10 a.m. - 5 p.m.

218-681-2148 • www.kezarmusic.com • kezarmusic@mncable.com

Monday - Friday
9 am - 6 pm
Saturday
9 am - 4 pm
Closed Sundays

Legends
Sporting Goods

212 Atlantic Ave. • Thief River Falls • (218) 681-1006

FAIRTIME!
SORVIG OIL
Mobil Distributor
(218) 681-7331
1501 Main Avenue North, Thief River Falls

FIREWORKS EXTRAVAGANZA

Thurs., July 13
Dusk

**View From The
Fairgrounds**

~ Sponsored By ~

TODD ARMSTRONG SHOWS
PENNINGTON COUNTY FAIRBOARD

LIBRARY DAY

at the Pennington County Fair
Saturday, July 15

South Side of the Huck

Noon - 4 pm

Activities Stories Prizes & More



Skalsky Electric, Inc.

Bruce Skalsky, Licensed Master Electrician

~ Commercial ~ Industrial ~ Residential ~
~ PLC ~ Automated Controls ~

12360 Center Street East
St. Hilaire, MN 56754

Bus: (218) 964-5720
Fax: (218) 964-5720
Emergency: (218) 686-4757

WELCOME TO THE PENNINGTON COUNTY FAIR

Meet The Faces Behind The Voices



1433 Main Ave. N. • 681-1230

CLASS 19 – JUICES (FOR DRINKING)

PREFER CLEAR 1 PINT GLASS CANNING JARS SEALED WITH 2-PIECE LID.

Canned and preserved foods may be opened for judging.

- | | | |
|-----------------|---------------|----------------|
| Lot 1 – Apple | 4 – Cranberry | 7 – Strawberry |
| 2 – Chokecherry | 5 – Raspberry | 8 – Tomato |
| 3 – Crab Apple | 6 – Rhubarb | 9 – Other |

CLASS 20 – SYRUPS

PREFER CLEAR 1 PINT GLASS CANNING JARS SEALED WITH 2-PIECE LID.

Canned and preserved foods may be opened for judging.

- | | | |
|-------------------|----------------|----------------------|
| Lot 1 – Blueberry | 4 – Cherry | 7 – Box Elder |
| 2 – Chokecherry | 5 – Raspberry | 8 – Apple - Cinnamon |
| 3 – Cranberry | 6 – Strawberry | 9 – Other |

CLASS 21 – DEHYDRATED FOODS

PREFER ZIPLOCK SANDWICH BAG

Limit of 1 per lot.

- | | | | | |
|----------------|----------------|-----------|-----------|-----------|
| Lot 1 – Fruits | 2 – Vegetables | 3 – Meats | 4 – Herbs | 5 – Other |
|----------------|----------------|-----------|-----------|-----------|

CLASS 22 – MICROWAVED FOODS

Limit of 1 per lot.

- | | | | |
|---------------------|------------|-------------|-------------|
| Lot 1 – Quick Bread | a. Loaf | 3 – Cookies | 5 – Candies |
| 2 – Cake | b. Cupcake | 4 – Bars | 6 – Other |

CLASS 23 – FOR DIABETICS

Limit of 1 per lot.

- | | | | | |
|------------------|-------------|------------------|-----------|-----------|
| Lot 1 – Breads | 3 – Cakes | 5 – Bars | 7 – Jelly | 9 – Other |
| 2 – Quick Breads | 4 – Cookies | 6 – Canned Fruit | 8 – Jam | |

DIVISION MBW

Prizes: 1st – \$2.00; 2nd – \$1.50; 3rd – \$1.00

Contestants under the age of 21 may only enter homemade root beer.

CLASS 1 – HOMEMADE BEER & ROOT BEER

If any questions contact: Ira Johnson: 218-688-2113, 681-0682 or Mike Lane: 218-686-5143

Beer - All contestants must be 21 years of age or older (except root beer entrants). A photo ID will be shown as proof of age. Only 1 entry per lot is allowed. 12 to 64 ounce bottle volume per entry. All beer must be home-brewed by an amateur and in non-commercial facilities. Any entry brewed with the help of another brewer must be entered under the names of all brewers who helped. Bottle must be labeled with beer name, date bottled and basic description of content (ie OctoberFest, Mar. 15, 2015, 2 row pale and crystal malts, Cascade and Mt. Hood hops, German lager yeast). Beer may be made from malt, hops, honey or any other product commonly used in making beer. Entries will be judged on: Appearance, Aroma, Clarity, Mouthfeel, Flavor and Drinkability or Overall Impression. Entries will be taken July 12, 2017. Judging will take place on Wednesday at 6:30 pm. The Exhibitor may be present for judging. There will be extra prizes.

- | | | |
|-------------------------|------------------------------|----------------------------------|
| Lot 1 – Pilsner Lager | d. Blonde | 9 – Stout |
| a. American | e. Cream | a. Oatmeal |
| b. German | 5 – Amber Hybrid | b. Dry |
| c. Bohemian | a. American | c. Sweet |
| 2 – Amber Lager | b. German Altbier | 10 – Specialty Beer/Other |
| a. European Marzen | 6 – American Ale | a. Smoked |
| “Oktoberfest” | a. Pale | b. Steam |
| b. American Oktoberfest | b. Amber | c. Barley Wine |
| 3 – Bock Lager | c. Brown | d. Etc. |
| a. Traditional | 7 – India Pale Ale | 11 – Mead |
| b. Doppelbock | a. American | 12 – Hard Apple Cider |
| 4 – Light Hybrid Ale | b. Imperial | 13 – Root Beer |
| a. Kolsch | c. English | a. Adult |
| b. Wheat | 8 – Scottish Ale & Irish Ale | b. Youth - under 21 years of age |
| c. Rye | a. Scotch | |
| | b. Irish Red | |

CLASS 2 – HOMEMADE WINE

Wine - All contestants must be 21 years of age or older. A photo ID will be required as proof of age. Only 1 entry per lot is allowed. Wine must be bottled in 26 oz. bottles, minimum size (clear bottles preferred). All bottles must be securely corked or capped. Each bottle must be labeled with description of contents. Bottle must be labeled with wine name and date bottled. Bottles must be clean and carry no other labels of other identification. Entries will be judged on: Aroma, Appearance, Flavor, Body, Drinkability and Overall Impression. Entries will be taken July 12, 2017. Judging will take place on Wednesday at 6:30 pm. The Exhibitor may be present for judging.

- Lot 1 – Fruit - Dry - including flower wine
2 – Fruit - Sweet - including flower wine
3 – Grape - Dry red
4 – Grape - Sweet red
5 – Grape - Dry white
6 – Grape - Sweet white
7 – Vegetable - Dry including root wine
8 – Vegetable - Sweet including root wine
9 – Wild Fruit - Dry
10 – Wild Fruit - Sweet
11 – Other Grain / Rhubarb, etc. - Dry
12 – Other Grain / Rhubarb, etc. - Sweet
13 – Port
14 – Any Other



For All Your Income Tax & Accounting Needs

GALE E. SCHMITZ

Certified Public Accountant

103 3rd St. East • 681-6008 • Thief River Falls

Come To The Pennington Co. Fair

Thygeson Construction & Trucking

17913 US Hwy. 59 NE • Thief River Falls, MN 56701

681-1924

DIVISION O – NEEDLEWORK

Arlene Thune, Superintendent, 681-1740

Prizes: 1st – \$2.50; 2nd – \$2.00; 3rd – \$1.50

Enter between 10 a.m. and 6 p.m. Wednesday, July 12. All entries must be mounted, framed, finished and clean. All pictures must be ready to hang. All entries must be the work of the exhibitor and completed within 2 years preceding the Fair. Pick up entries Sunday between 5 and 7 p.m.

CLASS 1 – EMBROIDERY

- | | | |
|--------------------------|---------------------------|--------------------|
| Lot 1 – Pillow Cases (2) | 8 – Placemats (2) | 15 – Drawn Thread |
| 2 – Bedspread | 9 – Cut Work | 16 – Smocking |
| 3 – Scarf or Runner | 10 – Brazilian Embroidery | 17 – Russian Punch |
| 4 – Dinner Cloth | 11 – Picture (Framed) | 18 – Crewel |
| 5 – Luncheon Cloth | 12 – Wall Hanging | 19 – Aprons |
| 6 – Doily | 13 – Embroidered Clothing | 20 – Huck |
| 7 – Towels (2) | 14 – Purses | 21 – Other |

CLASS 2 – HARDANGER

- | | | | |
|---------------------|------------------|----------------|-----------|
| Lot 1 – Centerpiece | 3 – Bell Pull | 5 – Tablecloth | 7 – Other |
| 2 – Scarf or Runner | 4 – Framed Piece | 6 – Doily | |

CLASS 3 – COUNTED CROSS-STITCH

- | | | |
|----------------------------|----------------------|----------------------------|
| Lot 1 – Centerpiece | c. Samplers | j. Flowers |
| 2 – Scarf or Runner | d. Words and Sayings | 6 – Bell Pull/Wall Hanging |
| 3 – Tablecloth | e. Original | 7 – Purse |
| 4 – Wall Hanging, Framed | f. Still Life | 8 – Placemats (2) |
| 5 – Picture, Framed | g. Landscape | 9 – Set of Pictures |
| a. Mini – Under 25 Sq. In. | h. Animals | 10 – Bibs |
| b. Over 25 Sq. In. | i. Birds | 11 – Other |

CLASS 4 – CROSS-STITCH (Stamped or on Gingham)

- | | | |
|--------------------------|---------------------|------------------|
| Lot 1 – Pillow Cases (2) | 6 – Doily | 11 – Purse |
| 2 – Bedspread | 7 – Dish Towels (2) | 12 – Crib Quilts |
| 3 – Scarf or Runner | 8 – Placemats (2) | 13 – Other |
| 4 – Dinner Cloth | 9 – Picture | |
| 5 – Luncheon Cloth | 10 – Wall Hanging | |

CLASS 5 – HAND APPLIQUE

- | | | |
|---------------------|-----------------|------------------|
| Lot 1 – Sweatshirts | 3 – Tablecloths | 5 – Wall Hanging |
| 2 – Shirts | 4 – Runner | 6 – Other |

CLASS 6 – MACHINE WORK

- | | | |
|----------------------------|------------------------|------------------------------|
| Lot 1 – Machine Embroidery | a. Sweater, Plain | d. Child's Set |
| 2 – Machine Applique | b. Sweater, Fancy | e. Cap, Mitten and Scarf Set |
| 3 – Machine Knitting | c. Sweater, Sleeveless | f. Other |

CLASS 7 – KNITTING

- | | | | |
|-------------------------------|--|-------------------------|------------------------|
| Lot 1 – Sweater, Adult, Bulky | 7 – Afghan | 13 – Socks | 20 – Home Spun Article |
| 2 – Sweater, Adult, Fancy | 8 – Bedspread | 14 – Knit Lace | 21 – Potholder |
| 3 – Sweater, Adult, Plain | 9 – Hat or Cap | 15 – Baby Afghan | 22 – Scarf |
| 4 – Sweater, Child | 10 – Mittens | 16 – Child's Outfit | 23 – Lap Robe |
| 5 – Infant Wear, Set | 11 – Slippers, Adult or Child | 17 – Sleeveless Sweater | 24 – Dish Cloth |
| 6 – Shawl, Cape, Stole, etc. | 12 – Coordinate Set of Cap, Mittens, Scarf | 18 – Toys | 25 – Felting |
| | | 19 – Doll Clothes | 26 – Other |

CLASS 8 – CROCHETING

- | | | | |
|--------------------------------|---------------------|--|------------------------------|
| Lot 1 – Sweater, Adult | 10 – Purse | 18 – Outfit for Adult or Child (Coat, Dress, Suit) | 27 – Towels |
| 2 – Sweater, Child | 11 – Slippers | 19 – Coordinated Set of Cap, Scarf, Mittens | 28 – Fillet Crochet |
| 3 – Infant Wear, Set | 12 – Edgings | 20 – Baby Afghan | 29 – Crocheted Dressed Dolls |
| 4 – Shawl, Cape, Poncho, etc | 13 – Dresser Set | 21 – Toys | 30 – Lap Robe |
| 5 – Afghan | 14 – Dresser Scarf | 22 – Doll Clothes | 31 – Rug |
| 6 – Afghan – Granny Sqs. Pc. | 15 – Placemats (2) | 23 – Potholder | 32 – Dish Cloth |
| 7 – Bedspread | 16 – Doily - Yarn | 24 – Sun Catcher | 33 – Other |
| 8 – Tablecloth | a. Over 12" | 25 – Collars | |
| 9 – Hat, Cap, Scarf or Mittens | b. Under 12" | 26 – Vest | |
| | 17 – Doily - Thread | | |
| | a. Over 12" | | |
| | b. Under 12" | | |

CLASS 9 – TATTING

- | | | | |
|----------------|-------------------|---------------|-----------|
| Lot 1 – Edging | 2 – Framed Pieces | 3 – Ornaments | 4 – Other |
|----------------|-------------------|---------------|-----------|

CLASS 10 – NEEDLEPOINT

- | | | |
|----------------------------|--------------------------------|----------------|
| Lot 1 – Petit Point | 4 – Long Stitch (Not Barbello) | 7 – On Plastic |
| 2 – Bell Pull/Wall Hanging | 5 – Tote or Purse | 8 – Other |
| 3 – Picture | 6 – Upholstered Article | |

SENIOR CITIZEN PROGRAM TRI-VALLEY BUS GARAGE

Friday, July 14 • 1:00 P.M.

Speakers - Presenting Outstanding Senior Citizen
Grandparent Essays - Snacks & Coffee
Entertainment by Cathy Erickson

FREE SHUTTLE ON THE FAIRGROUNDS

Catch a Ride from Parking Lots
to Buildings and Carnival



Home is where the heart is, and home is where your insurance should be. See your local Minnesota Township Mutual . . . they keep your insurance dollars at home . . . working for you and your community.

Minnesota Companies Serving Minnesota People



**BRAY-GENTILLY
MUTUAL
INSURANCE CO.**

2017 US Hwy 59 SE • Thief River Falls • 218-683-3200

\$5 OFF Perm w/Haircut,
Color w/Haircut or Hi-Lites w/Haircut
Toi's Studio For Hair
309 LaBree Ave. N. • Thief River Falls, MN 56701
Phone 681-6796

Evergreen
Eating Emporium & Pub
GREAT FOOD . . .
WONDERFUL ATMOSPHERE

Wireless Internet

Off-Premise Catering

Banquet & Meeting Rooms

Steak • Chicken • Ribs • Seafood

Hwy. 32 S. 218-681-3138

READY MIX CONCRETE, SAND & GRAVEL



We Have Heated Ready Mix For Year-Round Jobs

RADIO DISPATCHED TRUCKS
NO JOB TOO BIG OR TOO SMALL!



WELLS CONCRETE

BRINGING CONCRETE TO LIFE
Formerly Concrete, Inc.

St. Hilaire, MN • 218-964-5237

We will continue to
provide the same quality
product, expert advice
and service our clients
have come to expect.

Premier Estates Inc.
Real Estate

503 Riverside Ave. S.
Thief River Falls, MN
218-681-0304 office

www.premier-estates.net

Premier Estates Inc. is dedicated to providing you with exceptional real estate services that is professional, courteous and responsive. We offer our clients and customers real estate services that deliver real value and at the same time exceeding their expectations.

Premier Estates, "Where dreams come home!"



Kerri Flatland, Broker
Thief River Falls
218-688-0074

Judy Wiseth, Agent
Thief River Falls
218-684-1207

Linda Arnold, Agent
Thief River Falls
612-385-8860

Lydia Heinle, Agent
Thief River Falls
218-784-8727



The 2017 Thief River Falls
Lincoln High School
Class of 1990
Memorial Family 5K Run/Walk

This Run/Walk is in memory of all our Classmates and Family members whose lives were taken too early.

People of all ages are invited to participate in this fun run/walk.

Saturday, July 15th, 2017 ~ 10 am

Late Registration/Starting Point: 9:30 am West Entrance of Pennington Co. Fairgrounds (near the corner of Barzen & 3rd Street)

Event Start Time: 10 am (rain or shine)

Event route: Starting line at west entrance of Fairgrounds on Barzen Ave. - finishing at the same point as the start (See Map)

Entry fee: Registration \$20 adults & \$10 kids 10 & under

T-shirts will be ordered only for those who are pre-registered by June 20th. There will be a small number of shirts available the day of the run for \$10 each.

Make checks payable to: Class of 1990 5k Run/Walk

Send completed registration form to: Class of 1990 5K Run/Walk, c/o Caron Alten, 15708 State Hwy. 1 NE, Thief River Falls, MN 56701

Prizes: Prizes will be awarded to the top male and female finishers in each of the following age groups: 15 & younger, 16-30, 31-50 and 51 & older

Contact Information: Event organizer, Caron Alten 218-686-2722

Proceeds: All proceeds go to the Nicole Knutson Memorial Scholarship and Class of 1990 Memorial Scholarship funds for annual disbursement to local high school students.

Cut here and return bottom portion along with registration fee to: Class of 1990 5K Run/Walk, c/o Caron Alten, 15708 State Hwy. 1 NE, Thief River Falls, MN 56701

Entry/Registration Form

Name: _____

Address _____

City, State, Zip _____

Email: _____

Age Group: _____ Circle Gender: Male Female

Phone: _____ Entry fee amount paid: _____

Shirt Size: _____

In consideration of your acceptance of this entry, I verify that I am physically fit, sufficiently trained to participate in this event, and have no medical condition that could likely worsen by participation in this event. I verify that I am aware and assume all risks associated with participation in this event. I understand the event utilizes public streets and that limited traffic control will be provided and that participation could be hazardous. In consideration of accepting my entry, I, the undersigned, intending to be legally bound hereby for myself, my heirs, my executors, and administrators, contractually waive and release any and all rights and claims for the damages that I may suffer or which may arise against any or all sponsors, including, but not limited to, Thief River Falls Lincoln High School, City of Thief River Falls, for any and all injuries occurring by reason of negligent acts or omissions of the sponsors or otherwise, suffered by me or to my property arising out of connection to this event. I also grant full permission to the sponsors and agents authorized by them to use photographs, motion pictures, videotapes, recordings, or any other record of this event for any legitimate purpose. My signature below verifies that I have read, understand and agree to the terms stated above. I understand unsigned entries will not be accepted.

Participant Signature _____ Date _____

Parent/Guardian Signature (required if Participant is under 18 years old) _____

CLASS 11 – LATCH HOOK

Lot 1 – Wall Hanging 2 – Rugs 3 – Other

CLASS 12 – WEAVING

Lot 1 – Placemats (2) 3 – Rug 5 – Swedish Weaving
2 – Picture or Wall Hanging 4 – Table Runner 6 – Other

CLASS 13 – QUILTING (Hand Quilted)

Lot 1 – Embroidered 4 – Pieced Patchwork 7 – Clothing
2 – Applique 5 – Wall Hanging 8 – Quilts
3 – Cross Stitch 6 – Crib 9 – Other

CLASS 14 – PILLOWS

Pillows must be assembled and filled.

Lot 1 – Knit 4 – Applique 7 – Hardanger 10 – Latch Hook
2 – Crocheted 5 – Needlepoint 8 – Cross Stitch 11 – Candlewicking
3 – Embroidered 6 – Swedish Weaving 9 – Counted Cross Stitch 12 – Other

CLASS 15 – HOLIDAY DECORATIONS - NEEDLEWORK ONLY

Lot 1 – Doilies 7 – Applique 13 – Sun Catcher
2 – Wall Hangings 8 – Pillows 14 – Hand Towels
3 – Table Runners 9 – Sweatshirts 15 – Tree Skirt
4 – Napkins 10 – Tablecloth 16 – Ornaments
5 – Placemats 11 – Stocking 17 – Other
6 – Picture 12 – Potholder

DIVISION OTS - TABLE SETTING

CLASS 1 – ADULT

CLASS 2 – YOUTH - 13 AND UNDER

Prizes: 1st – \$5.00; 2nd – \$4.00; 3rd – \$3.00

One place setting and centerpiece. Must be arranged by exhibitor. Tablecloth or placemat and napkins should be used. Flatware is optional. Candles, flowers and objects may be used to enhance appearance.

Judged on originality, theme, appearance and balance.

Each entrant will have 30” of linear space to use on a long table.

Lot 1 – Child’s Birthday 3 – Christmas 5 – Any Other
2 – Patriotic 4 – Other Holiday

DIVISION P – CHILDREN'S NEEDLEWORK

Arlene Thune, Superintendent, 681-1740

13 Years and Under.

Prizes: 1st – \$2.00; 2nd – \$1.50; 3rd – \$1.00

Enter between 10 a.m. and 6 p.m. Wednesday, July 12. All Pictures Ready For Hanging.

CLASS 1 – EMBROIDERY

Lot 1 – Picture 3 – Linens 5 – Dish Towel
2 – Wall Hanging 4 – Clothing 6 – Other

CLASS 2 – APPLIQUE

CLASS 3 – MACRAME

Lot 1 – Plant Holder 2 – Wall Hanging 3 – Other

CLASS 4– CROSS-STITCH

Lot 1 – Pillow Cases (2) 3 – Picture or Wall Hanging b. Over 25 Sq. Inches
2 – Linens a. Mini – Under 25 Sq. Inches 4 – Other

CLASS 5 – COUNTED CROSS-STITCH

Lot 1 – Scarf or Runner b. Over 25 Sq. Inches 3 – Wall Hanging
2 – Picture c. Samplers 4 – Bell Pull
a. Mini – Under 25 Sq. Inches d. Word or Sayings 5 – Other

CLASS 6 – KNITTING

Lot 1 – Sweater 3 – Mittens, Cap or Scarf 5 – Dishcloth
2 – Slippers 4 – Doll Clothes 6 – Other

CLASS 7 – NEEDLEPOINT

Lot 1 – Picture 2 – Wall Hanging 3 – Other

CLASS 8 –CROCHETING

Lot 1 – Slippers 4 – Afghan 7 – Other
2 – Cap, Scarf or Mittens 5 – Potholder
3 – Doll Clothes 6 – Dishcloth

CLASS 9 – WEAVING

Lot 1 – Potholder 3 – Belt
2 – Wall Hanging 4 – Other

CLASS 10 – LATCH HOOK

Lot 1 – Rug 2 – Wall Hanging 3 – Picture 4 – Other

CLASS 11 – HARDANGER

Lot 1 – Doily

2 – Bell Pull

3 – Framed Piece

4 – Other

CLASS 12 – PILLOWSLot 1 – Embroidered
2 – Needlepoint3 – Cross Stitch
4 – Latch Hook

5 – Other

CLASS 13 – HOLIDAY DECORATIONSLot 1 – Wall Hanging
2 – Napkins
3 – Placemats4 – Picture
5 – Pillows
6 – Stockings7 – Potholder
8 – Ornaments
9 – Other**DIVISION Q – SEWING**Sharon Forsberg, Superintendent, 681-2981- Jodi Peters 378-4432
Entries between 10 a.m. - 6 p.m. Wednesday, July 12. Cleaned and Pressed Entries.**CLASS 1 – FORMAL WEAR**

Prizes: 1st – \$3.00; 2nd – \$2.50; 3rd – \$2.00

Lot 1 – Wedding Dress
2 – Formals3 – Veils
4 – Flower Girl Dress

5 – Other

CLASS 2 – LADIES' WEAR

Prizes: 1st – \$2.50; 2nd – \$2.00; 3rd – \$1.50

Lot 1 – Dress, cotton or blend
2 – Dress, synthetic
3 – Dress, wool or wool like
4 – Coat
5 – Slacks, synthetic, cotton
6 – Slacks, wool or wool like
7 – Skirts, synthetic
8 – Skirts, cotton or blend
9 – Skirts, wool or wool like
10 – Blouse11 – Housecoat, Robe or Sleepwear
12 – Pantsuit, synthetic
13 – Pantsuit, wool or wool blend
14 – Jumper
15 – Jacket, synthetic or poly/cotton
16 – Jacket, wool or wool blend
17 – Vest
18 – Cape
19 – Suit, synthetics or cotton
20 – Suit, wool or wool blend21 – T-Shirt
22 – Sport Sets
23 – Aprons
24 – Vinyl or Leather
25 – Sweatshirt
26 – Hair Accessory
27 – Purse, Totes
28 – Shorts
29 – Other**CLASS 3 – MEN'S WEAR**

Prizes: 1st – \$2.50; 2nd – \$2.00; 3rd – \$1.50

Lot 1 – Shirt, cotton or synthetic
2 – Shirt, wool or wool like
3 – Sleepwear
4 – Slacks5 – Sport Jacket, synthetic or cotton
6 – Sport Jacket, wool or wool like
7 – T-Shirt
8 – Man's Suit, synthetic or cotton9 – Man's Suit, wool or wool like
10 – Vest
11 – Jeans
12 – OtherDr. Chris Borgen
Optometrist**NORTHWEST
EYE
CENTER**901 Hanson Drive • Thief River Falls
(218) 681-3300Dr. Eric Tjelle
Optometrist**SANFORD™
HealthCare Accessories****ONE STOP SHOPPING FOR:**

Oxygen Supply

CPAP's

Lift Chairs

Orthotics/Prosthetics

Ostomy Supplies

Women's Boutique and much, much more!

DME: Walkers w/c etc.

Nebulizers

Scooters

Assistive Devices

Uniforms

SANFORD™ (218) 683-2588
HealthCare Accessories 1-866-965-9553

1845 Hwy 59, Suite #100, Thief River Falls, MN 56701

EXPERIENCE THE FUN AT THE FAIR!Member
FDICBADGER | BAUDETTE | COON RAPIDS | GREENBUSH | INTERNATIONAL FALLS
MIDDLE RIVER | ROCHESTER DPO | ROSEAU | THIEF RIVER FALLSOnline Banking: www.borderstatebank.com

Mobile Banking: BSB Mobile App 24HR Voice Banking: 1-866-BSB-24HR

**BORDER
State Bank**

COMMUNITY BANKING AT ITS BEST!

THUNDER ON HOOVES



THIEF RIVER FALLS, MN



**BULLRIDING
UNDER THE
STARS**



**MUTTON
BUSTIN'
FOR KIDS
BOTH NIGHTS!**

**BULLRIDING
2 BIG NIGHTS!**

AT THE PENNINGTON COUNTY FAIR

**RAIN OR
SHINE**

PENNINGTON COUNTY FAIRGROUNDS

Friday & Saturday, July 14 & 15 – 7:00 P.M.

Thief River Falls, MN • www.thunderonhooves.com

Sanctioned Professional Cowboys Ride For Money And Points!

GRAND PASSES AVAILABLE AT

**PENNINGTON SQUARE • PENNINGTON MAIN • PETRO PUMPER & ERL'S MARKET, THIEF RIVER FALLS
KRUSE IN, ST. HILAIRE • EAGLE SQUARE, RED LAKE FALLS • GOODRIDGE CENEX, GOODRIDGE
RIVER'S EDGE BAIT & CONVENIENCE, GREENBUSH**

GRAND PASS ADVANCE: Adults – \$50.00; Children (12 & Under) – \$20.00

GRAND PASS GOOD FOR ADMISSION TO ALL 4 GRANDSTAND EVENTS • LIMITED NUMBER AVAILABLE – No Reserve Seating (\$70 Value)

OR BULLRIDE ADMISSION IS \$20.00 FOR ADULTS AND \$10.00 FOR CHILDREN EACH NIGHT.

TICKETS FOR INDIVIDUAL GRANDSTAND SHOWS AVAILABLE AT THE GATE.

SUNDAY, JULY 16TH IN THE BANDSHELL
CHURCH SERVICES w/PASTOR DAVIS 1:00 - 2:00 P.M.
GOSPEL MUSIC 2:00 - 5:00 P.M.

2:00 - 2:30	Paul and Bruce	3:30 - 4:00	Lois & Lois
2:30 - 3:00	Trochman Family	4:00 - 4:30	Bethlehem Praise
3:00 - 3:30	Community Church	4:30 - 5:00	Pembina Trail

Talent Show IN THE BANDSHELL
Wednesday, July 12th
 5:30 P.M. Free Admission

ENTER BY JULY 12, 12:00 NOON ~ 1ST PRIZE – \$100
 Winner May Enter State Fair Show To Enter See Vanessa Martell 681-7444 or 688-0033
 or Sally Erickson 681-1854 or Leave at Kezar Music

Name of Act or Group _____
 Contact Person _____
 Address _____ Phone _____
 City, State, Zip _____
 Brief Description Of Act _____
 Members of Group & Ages _____

Division you will participate in: ☐ Pre-Teen (12 and under); ☐ Teen (13-18); ☐ Open (any age)
Can only enter one division

WIN

- 1ST - 2017 VLX 700 ARCTIC CAT ATV
- 2ND - SPEED QUEEN WASHER & DRYER
- 3RD - 2017 ALTERRA 90 ARCTIC CAT ATV
- 4TH - TRAEGER WOOD PELLET GRILL
- 5TH - REMOTE CAR STARTER
- 6TH - \$300 VOUCHER (BERGAN TRAVEL)
- 7TH - LP GAS OUTDOOR FIRE BOWL
- 8TH - LG CUSTOM-BUILT OCTAGON PICNIC TABLE
- 9TH - QUEEN SIZE QUILT
- 10TH - YOUTH CUSTOM-BUILT OCTAGON PICNIC TABLE
- 11TH - 1-YEAR SUPPLY OF PEPSI
- 12TH - \$200 CASH
- 13TH - \$100 CASH
- 14TH - \$75 CASH
- 15TH - \$50 CASH

NEED NOT BE PRESENT TO WIN

\$10.00 DONATION
 Drawing To Be Held

Sunday, July 16

Pennington Co. Fairgrounds 9:30 P.M.
 Tickets Available From Fair Board Members

Net Proceeds To Be Used To Help Finance Free Bandshell Entertainment
 Exempt Activity X-57012-17-001



NICK BRETZ MAGIC
 MAGICIAN SHOW

BANDSHELL
 TOWN & COUNTRY BAND
 FOUR WHEEL DRIVE **EVENTS**



WISEGISE



JORDYN JOHNSRUD LIVE



CATHY ERICKSON BAND
 Come Dance on the Dance Floor
 in front of the Bandshell



TEXAS CONNECTION



TAMI LEE & THE NORTHERN LIGHTS

TRF BEARD & MUSTACHE
COMPETITION

Saturday, July 15th
 2017

Business Beard: Under 5 inches
Full Beard: Over 5 inches
Partial Beard, Mustache
Freestyle Beard
Lady Whiskers

12 Noon - 3 pm

Home Brewing Demo &
MN Craft Beer Tasting

10:30 am - 12 Noon

Pennington County Fair
Grandstand

Donations at the Door will go to the Pennington County D.A.R.E. Program

BANDSHELL SCHEDULE

TIME	WEDNESDAY	THURSDAY	FRIDAY	SATURDAY	SUNDAY
12:30	Tami Lee & Northern Lights	Nick Bretz Magic	Texas Connection		1:00 pm Church Services
1:30	Cathy Erickson Band	Jordyn Johnsrud LIVE	Nick Bretz Magic		Gospel Music
2:30	Tami Lee & Northern Lights	Nick Bretz Magic	Texas Connection		Gospel Music
3:30	Cathy Erickson Band	Jordyn Johnsrud LIVE	Nick Bretz Magic		Gospel Music
4:30	Tami Lee & Northern Lights	Nick Bretz Magic	Texas Connection		Gospel Music
5:30	Local Talent Contest	Jordyn Johnsrud LIVE	Nick Bretz Magic		Four Wheel Drive
7:00	Town & Country Band	Tami Lee	WISEGUYS		Four Wheel Drive
8:00	Town & Country Band	&	WISEGUYS		Four Wheel Drive
9:00	Town & Country Band	Northern	WISEGUYS		Four Wheel Drive
10:00	Town & Country Band	Lights	WISEGUYS		

CHAINSAW
ARTIST



Sculptures
 Made Daily
 by Charlie
 Potter
 Friday,
 Saturday &
 Sunday

*Items made will be auctioned off on
 Sunday at Market Livestock Auction*



Thief River
CARE CENTER

2001 Eastwood Dr. • Thief River Falls • 683-8100

**ENJOY
OUR
COUNTY
FAIR**



ACE Hardware

YOUR LOCAL ACE HARDWARE STORE SINCE 1945

ATM Machine

Open 24 Hours



• **GAS • DIESEL • SNACKS • POP**
• **ICE • BEER • GROCERIES**

• **AUTOMATIC CAR WASH • LOTTERY**
• **FULL & SELF-SERVICE TRUCK WASH**
• **PET WASH • RV PARK • PROPANE**
• **MINI GOLF**
• **GO-CART TRACK**



LOCATED JUST WEST OF THE FAIRGROUNDS

When You Think Of Fun **THINK**
Of The Pennington County Fair
When You Think Of Insurance **THINK OF US**



Sally Wolff, Agent

1845 Hwy 59 S, Ste 300, Thief River Falls, MN 56701

Phone: 218-681-1635

Website: www.sallywolff.com

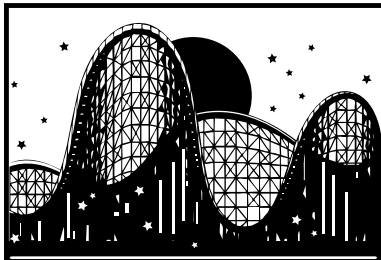

**FALLS
RADIATOR
SERVICE**

901 Highway 59 N.
Thief River Falls
683-5286

Styles By Amy

"The Most Fun You Can Legally Have With Hair"

311 3rd St. East • 681-3722 • Thief River Falls

Check Out Our Great Evening Hours

CLASS 4 – CHILDREN'S WEAR

Prizes: 1st – \$2.50; 2nd – \$2.00; 3rd – \$1.50

- Lot 1 – Dress, fancy, cotton
2 – Dress, fancy, synthetic
3 – Dress, plain, cotton
4 – Dress, plain, synthetic
5 – Coat, cotton or synthetic
6 – Coat, wool or wool

- like
7 – Blouse, cotton
8 – Blouse, synthetic
9 – Slacks, cotton
10 – Slacks, synthetic
11 – Jeans
12 – Shorts
13 – Pajamas
14 – Robe
15 – Shirt, cotton
16 – Shirt, synthetic
17 – Jumper
18 – T-Shirt
19 – Boy's Pant
20 – Suit
21 – Sport Set

- 22 – Apron
23 – Jacket
24 – Snowsuit
25 – Vest
26 – Sweatshirt
27 – Overalls
28 – Child Nightgown
29 – Other

CLASS 5 – INFANT WEAR

Prizes: 1st – \$2.50; 2nd – \$2.00; 3rd – \$1.50

- Lot 1 – Dress, cotton
2 – Dress, synthetic

- 3 – Coat
4 – Bib
5 – Cap or Bonnet
6 – Sleeper, Onesies

- 7 – Boy's Suit
8 – Other

CLASS 6 – REMODELED GARMENTS

Please enclose an explanation of how it was remodeled.

Prizes: 1st – \$2.50; 2nd – \$2.00; 3rd – \$1.50

- Lot 1 – Dress
2 – Coat

- 3 – Slacks
4 – Shirt

- 5 – Other

CLASS 7 – HOUSEHOLD ITEMS

Prizes: 1st – \$2.50; 2nd – \$2.00; 3rd – \$1.50

- Lot 1 – Refrigerator Towel
2 – Table Cloth or Napkins
3 – Casserole Covers
4 – Placemats

- 5 – Holiday Decorations
a. Wall Hanging
b. Wreaths
c. Tree Skirts
d. Placemats
e. Banner
f. Other
6 – Potholder

- 7 – Pillowcase
8 – Stuffed Animals/Toys
9 – Other

CLASS 8 – RUG

Prizes: 1st – \$2.50; 2nd – \$2.00; 3rd – \$1.50

- Lot 1 – Hooked Rug
2 – Crocheted Rug
3 – Braided Rug

- 4 – Loom Woven Rug
5 – Door Mat
6 – Machine Rug

- 7 – Pieced
8 – Other

CLASS 9 – QUILT (Top Sewn By Machine)

Prizes: 1st – \$3.00; 2nd – \$2.50; 3rd – \$2.00

- Lot 1 – Hand Quilted – Self
a. Wool, pieced
b. Cotton, pieced
c. Knits, pieced
d. Applique
e. Embroidered
f. Hand-pieced & hand-quilted
g. Other
2 – Hand Quilted By Someone Else, Top Sewn By Exhibitor
a. Wool, pieced
b. Cotton, pieced
c. Knits, pieced
d. Applique
e. Embroidered
f. Other

- 3 – Machine Quilted – Self
a. Wool, pieced
b. Cotton, pieced
c. Knits, pieced
d. Applique
e. Embroidered
f. Recycled
g. Other
4 – Machine Quilted By Someone Else, Top Sewn By Exhibitor
a. Wool, pieced
b. Cotton, pieced
c. Knits, pieced
d. Applique
e. Embroidered
f. Recycled

- g. Other
5 – Long Arm Quilting
Judged on Quilting Only
6 – Hand Tied
a. Wool, pieced
b. Cotton, pieced
c. Knits, pieced
d. Applique
e. Embroidered
f. Other
7 – Crib – Hand or Machine Quilted
a. Pieced
b. Appliqued
c. Embroidered
d. Other

CLASS 10 – PILLOW

Prizes: 1st – \$2.50; 2nd – \$2.00; 3rd – \$1.50

- Lot 1 – Sofa, Quilted
2 – Sofa, Appliqued

- 3 – Bed, Quilted
4 – Bed, Appliqued

- 5 – Floor
6 – Other

CLASS 11 – QUILTED ARTICLES

Prizes: 1st – \$2.50; 2nd – \$2.00; 3rd – \$1.50

Please indicate if you have had someone else do the quilting (machine or hand).

- Lot 1 – Applique
2 – Patchwork
3 – Clothing Items
4 – Table Runners

- 5 – Wall Hanging
a. Applique
b. Piecwork
c. Stained Glass
d. Other
6 – Seasonal
7 – Household Items
8 – Sleeping Bags

- 9 – Other

CLASS 12 – DOLL CLOTHES

Prizes: 1st – \$2.50; 2nd – \$2.00; 3rd – \$1.50

- Lot 1 – Dress
2 – Coat

- 3 – Suit
4 – Quilt

- 5 – Other

SEWING – CHILDREN'S DEPARTMENT

13 and Under

CLASS 13 – GARMENTS

Prizes: 1st – \$2.50; 2nd – \$2.00; 3rd – \$1.50

- Lot 1 – Dress
2 – Jumper
3 – Slacks
4 – Blouse
5 – Skirt

- 6 – Apron
7 – Suit
8 – Shorts
9 – T-Shirt
10 – Sleepwear
11 – Robe
12 – Quilt
13 – Jeans
14 – Shirt
15 – Vest

- 16 – Jacket
17 – Sweatshirt
18 – Sweat Pants
19 – Other

CLASS 14 – DOLL CLOTHES

Prizes: 1st – \$2.00; 2nd – \$1.50; 3rd – \$1.00

- Lot 1 – Dress
2 – Coat

- 3 – Hat
4 – Quilt
5 – Pillow
6 – Toy

- 7 – Other

CLASS 15 – OTHER SEWN ITEMS

Prizes: 1st – \$2.00; 2nd – \$1.50; 3rd – \$1.00

- Lot 1 – Quilt (Please indicate if you have someone else do the quilting)
a. hand-pieced and hand-quilted
2 – Pillows
3 – Table Runners/Placemats
4 – Wall Hangings
5 – Seasonal
6 – Kitchen Items
7 – Pet Items

- 8 – Pillowcases
9 – Stuffed Animals
10 – Other

DIVISION R – ARTS & CRAFTS DEPT.

Superintendents: Gale Cota 681-4570, Trudy Hyland 378-4233

Prizes: 1st – \$2.50; 2nd – \$2.00; 3rd – \$1.50

CLASS 1 – PICTURES

All Pictures Must Be Framed And Ready To Hang. (Please do not use serrated tooth hangers.)

- | | | |
|--|---|---|
| <p>Lot 1 – Oil Painting</p> <ol style="list-style-type: none"> Still Life Portrait Landscape Seascape Animal Flowers Birds Abstract Winterscape Other <p>2 – Watercolor Painting</p> <ol style="list-style-type: none"> Still Life Portrait Landscape Seascape Animal Flowers Abstract Bird Other <p>3 – Acrylic Painting</p> <ol style="list-style-type: none"> Still Life Portrait Landscape Seascape Animal | <ol style="list-style-type: none"> Flowers Birds Abstract Painted Box Winterscape Panorama Other <p>4 – Drawings</p> <p><i>(Use these lots for each of lots a-h)</i></p> <ol style="list-style-type: none"> Still Life Portrait Landscape Seascape Animal Flowers Birds Abstract Winterscape Vehicle Other <ol style="list-style-type: none"> Pencil Colored Pencil Pen Marker Charcoal Crayon Chalk | <ol style="list-style-type: none"> Other <ol style="list-style-type: none"> Collage Calligraphy Painting On Wood Paint By Number Prints Wood Cut Silk Screen Linoleum Other <ol style="list-style-type: none"> Batik Sketch Books Air Brush Painting Saw Painting Sculpture Clay Wire Wood Metal Papier-mache Other <p>15 – Original Computer Art</p> <ol style="list-style-type: none"> Drawing Painting <p>16 – Mixed Media</p> <p>17 – Oil Pastel</p> <p>18 – Other</p> |
|--|---|---|

CLASS 2 – CRAFTS

- | | | |
|--|--|--|
| <p>Lot 1 – Felt Articles</p> <p>2 – Quilling</p> <p>3 – Decorated Trays & Plates</p> <p>4 – Lamps</p> <p>5 – Copper Tooling</p> <p>6 – Stuffed Toys</p> <p>7 – Decoupage</p> <p>8 – Rosemaling</p> <p>9 – Bauernmalerei</p> <p>10 – Tole Painting</p> <p>11 – Flower Arrangements</p> <ol style="list-style-type: none"> Dried Flowers Silk Flowers Potpourri Wreath Corsage Other <p>12 – String Art</p> <p>13 – Stained Glass</p> <ol style="list-style-type: none"> Lead Came Copper Foil Plastic <p>14 – Candlemaking</p> <p>15 – Seed, Shell, Rock Craft</p> <p>16 – Bead Work</p> <p>17 – Folk Art</p> <p>18 – Soft Sculpture</p> <p>19 – Doll (Made and dressed by exhibitor)</p> <ol style="list-style-type: none"> Rag Doll Mop Doll Hand Crocheted Doll Animal Doll | <ol style="list-style-type: none"> Porcelain Head and Hands Doll Soft Body Doll Hard Body Doll Other <p>20 – Rag Baskets</p> <p>21 – Weaving</p> <p>22 – Rug Hooking</p> <p>23 – Applique</p> <p>24 – Shirt Painting</p> <p>25 – Puppets</p> <p>26 – Straw Weaving</p> <p>27 – Baskets</p> <ol style="list-style-type: none"> Large Reed Small Reed <p>28 – Diorama</p> <p>29 – Jewelry</p> <ol style="list-style-type: none"> Cast Pewter Scroll Coil Chains Semiprecious Stone Silver Work Beaded Plastic Other <p>30 – Etching</p> <ol style="list-style-type: none"> Glass Petals Other <p>31 – Fabric</p> <ol style="list-style-type: none"> Photo Albums Bags Other <p>32 – One Step Painting</p> <ol style="list-style-type: none"> Gazing Balls | <ol style="list-style-type: none"> Stationery Metal Painting <p>33 – Painting on</p> <ol style="list-style-type: none"> Metal Rock <p>34 – Wood</p> <ol style="list-style-type: none"> Painted Wall Hanging Useful Articles Ornaments Animals Plaques Toys Pre-cut or Kit Novelty Other <p>35 – Scrapbooks</p> <ol style="list-style-type: none"> Digital Regular <p>36 – Coin purses</p> <p>37 – Lawn Ornaments</p> <ol style="list-style-type: none"> Metal Art <p>38 – Paper Craft</p> <p>39 – Spun Wool</p> <p>40 – Repurposed or Recycled Items</p> <p>41 – Clay Art</p> <p>42 – Creative Coloring</p> <p>43 – Gourds</p> <ol style="list-style-type: none"> Decoration Bowl Lamps Painted <p>44 – Other</p> |
|--|--|--|

CLASS 3 – LEATHERWORK

- | | | | |
|--|-------------------------------------|---------------------------------------|------------------|
| <p>Lot 1 – Billfold</p> <p>2 – Purse</p> | <p>3 – Key Case</p> <p>4 – Belt</p> | <p>5 – Comb</p> <p>6 – Collection</p> | <p>7 – Other</p> |
|--|-------------------------------------|---------------------------------------|------------------|

CLASS 4 – CERAMICS

- | | | | |
|--|--|---|---|
| <p>Lot 1 – Traditional</p> <ol style="list-style-type: none"> Hand Constructed Wheel Thrown Other | <p>2 – Modernistic</p> <ol style="list-style-type: none"> Hand Constructed Wheel Thrown Other | <p>3 – Molded Forms (Bisque)</p> <ol style="list-style-type: none"> Painted Glazed Chalked | <ol style="list-style-type: none"> Combination Mosaics Tile Other |
|--|--|---|---|

CLASS 5 – PORCELAIN ART (China Painting)

- | | | |
|--|---|--|
| <p>Lot 1 – Dishes</p> <ol style="list-style-type: none"> Flowers Scenery | <ol style="list-style-type: none"> Fruit Conventional <p>2 – Mugs</p> | <p>3 – Place Settings</p> <p>4 – Other</p> |
|--|---|--|

CLASS 6 – DECORATIONS

- | | | |
|--|---|-----------------------------------|
| <p>Lot 1 – Greeting Cards</p> <p>2 – Ornaments</p> <p>3 – Table Decorations</p> <p>4 – Tablecloths</p> | <p>5 – Wreath</p> <p>6 – Wall Hanging</p> <p>7 – Doily</p> <p>8 – Wooden Wall Display</p> | <p>9 – Doll</p> <p>10 – Other</p> |
|--|---|-----------------------------------|



Pennington County Fair OPEN HORSE SHOW Sunday, July 16th

Registration – 8:00 A.M.

Show Time – 9:00 A.M.

Western Boots are Required
Proof of Negative Coggins Required At Registration

Performance Classes

Peewee, Jr. Sr. Sr+ and Grand & Reserve High Point

- | | |
|--------------------------------------|--|
| 1. Open Halter - all ages | 11. Jackpot Western Pleasure - \$10/person |
| 2. Peewee Showmanship at Halter | 12. Peewee Walk/Trot Western Horsemanship |
| 3. Jr. Showmanship at Halter | 13. Jr. Western Horsemanship |
| 4. Sr. Showmanship at Halter | 14. Sr. Western Horsemanship |
| 5. Sr.+ Showmanship at Halter | 15. Sr.+ Western Horsemanship |
| 6. Leadline - 7 yrs and under | 16. Trail Class - Open |
| 7. Peewee Walk/Trot Western Pleasure | 17. English Pleasure - Open, no pts |
| 8. Jr. Western Pleasure | 18. English Equitation - Open, no pts |
| 9. Sr. Western Pleasure | |
| 10. Sr.+ Western Pleasure | |

Games

Peewee, Jr. Sr. Sr+ and Teams Grand & Resrve High Point

- | | |
|--|----------------------------------|
| 19. Ride A Buck - Open - Winner Take all - no pts. | 30. Peewee Keyhole |
| 20. Peewee Barrels | 31. Jr. Keyhole |
| 21. Jr. Barrels | 32. Sr. Keyhole |
| 22. Sr. Barrels | 33. Sr.+ Keyhole |
| 23. Sr.+ Barrels | 34. Peewee Jumping Figure 8 |
| 24. Jackpot Barrels - \$10/person | 35. Jr. Jumping Figure 8 |
| 25. Peewee Pole Bending | 36. Sr. Jumping Figure 8 |
| 26. Jr. Pole Bending | 37. Sr.+ Jumping Figure 8 |
| 27. Sr. Pole Bending | 38. Relay Race - Teams - no pts |
| 28. Sr.+ Pole Bending | 39. Ribbon Race - Teams - no pts |
| 29. Jackpot Poles - \$10/person | 40. Rescue Race - Teams - no pts |

*Jackpot Western Pleasure, Jackpot Barrels & Jackpot Poles
80% Payback*

1st Place - 40%

2nd Place - 25%

3rd Place - 15%

Awards for 1st Place in Non Points Classes

Best Western Pleasure & Barrel placing will decide Tie Breakers.

Peewee ~ 12 Years Old and Under

Junior ~ 13-17 Years Old

Senior ~ 18 -34 Years Old

Senior Plus ~ 35 and older

Age as of January 1, 2017

Each contestant can only run each class once including Jackpots

Sign up ends at beginning of the previous class

No refunds for dropped classes

Bad sportsmanship will not be tolerated. You will be disqualified with no refund of entry fees and possibly banned from future horse shows.

**FOR MORE INFO. CALL DANI MILLER 689-3414
OR MIRANDA CARLSON 686-5185**

If You Question The Weather, Listen To KTRF 1230AM or KKAQ 1460AM

PENNINGTON COUNTY FAIR BOARD IS **NOT** RESPONSIBLE
FOR ACCIDENTS, INJURY OF LOST/STOLEN ITEMS.



UBRA Sanctioned

GOOD LUCK AND THANK YOU FOR SHOWING!

Street Wizards

Meet, Greet and Display
on the Fairgrounds after parade
**Thursday Evening,
July 13**



Providing Quality Care To Improve Your Health

North Winds Chiropractic

218-681-4574 • 1544 Hwy. 59 SE
Located across from Kmart, Thief River Falls

DUNKING STAND

AVAILABLE FOR YOUR ORGANIZATIONS

Reserve For Your Organization
Contact Linda Forbister 686-2219
or Brittney Holter 689-2524

4-HOUR TIME SLOTS AVAILABLE



Leaders in Separation Technology
1210 Pennington Ave.
Thief River Falls

www.forsbergs.com

Phone: (218) 681-1927, Fax: (218) 681-2037
Toll-Free: (Continental U.S.) 1-800-654-1927
e-mail: forsberg@forsbergs.com



Have Fun At The Fair!

H & H SALES & NATIONWIDE ADVERTISING

Ron Hamre
(218) 681-1788 • Thief River Falls

CLASS 7 – LIQUID EMBROIDERY

- | | | |
|---------------------------|---------------------|-------------------|
| Lot 1 – Small Article | 6 – Pillows | 11 – Clothing |
| 2 – Towels (2) | 7 – Pictures | 12 – Holiday Item |
| 3 – Tablecloths | 8 – Placemats | 13 – Wall Hanging |
| 4 – Kitchen Items or Sets | 9 – Scarf or Runner | 14 – Other |
| 5 – Pillow Cases | 10 – Crib Spread | |

CLASS 8 – CREATIVE WRITING

- | | | |
|--|-------------------|-----------|
| Lot 1 – Poetry | 3 – Story - other | 6 – Other |
| 2 – Storybook - Childrens with pictures (either drawn or photos) | 4 – Cards | |
| | 5 – Calligraphy | |

DIVISION RT – TAXIDERMY

All entries in the taxidermy class will have to follow Minnesota Game and Fish Laws which pertain to taxidermy. Any entrants who have questions about mounting specimens should contact their local conservation officer or D.N.R. office prior to obtaining or mounting the specimen.

- | | | | |
|---------------|-------------------|-------------------|----------|
| Lot 1 – Birds | 2 – Small Animals | 3 – Large Animals | 4 – Fish |
|---------------|-------------------|-------------------|----------|

DIVISION S – CHILDREN'S ARTS & CRAFTS DEPT.

Ages 8 and under

Denice Nelson, Superintendent, 681-6403; Lois Bensen, 683-3120

Enter between 10 a.m. and 6 p.m. on Wednesday, July 12

Pictures should be ready to hang. Framing nice, not required. Pictures, must recognizably fit in a category.

Adult additions will lower judged ranking.

Note: Using two materials (example: pencil and crayon) makes it a mixed media.

Prizes: 1st – \$2.00; 2nd – \$1.50; 3rd – \$1.00
All entrants will receive ribbons.

Use the following sublots in Class 1 and Class 2 for each lot.

- | | | |
|--------------------------|--------------------|---------------|
| a. Realistic | e. Patriotic | i. Water Life |
| b. People | f. Science Fiction | j. Other |
| c. Animals | g. Seasonal | |
| d. Abstract/Experimental | h. Scientific | |

CLASS 1 – ORIGINAL PAINTING

- | | | |
|-----------------|-----------------|-------------|
| Lot 1 – Tempera | 3 – Fingerpaint | 5 – Acrylic |
| 2 – Watercolor | 4 – Mixed Media | 6 – Other |

CLASS 2 – ORIGINAL DRAWING

- | | | |
|-------------------------------------|-------------------------------------|--|
| Lot 1 – Pencil | 5 – Oil Pastel (Set with Hairspray) | 10 – Computer Generated (Must be done by child alone) |
| 2 – Pen and Ink (BALLPOINT IS FINE) | 6 – Colored Pencil | 11 – Other |
| 3 – Chalk (Set with Hairspray) | 7 – Crayon | |
| 4 – Charcoal (Set with Hairspray) | 8 – Marker | |
| | 9 – Mixed Media | |

CLASS 3 – ORIGINAL DESIGNS/MAZES

- | | | |
|--------------------------|---|------------------------|
| Lot 1 – Paint (any type) | 4 – Chalk/Oil Pastel (Set with Hairspray) | 7 – Mixed Media |
| 2 – Pencil | 5 – Charcoal (Set with Hairspray) | 8 – Computer Generated |
| 3 – Ink | 6 – Crayon/Marker/Colored Pencil | |

CLASS 4 – PRINTS/RUBBINGS

- | | | |
|-----------------------|--|--------------------|
| Lot 1 – Rubber Stamp | a. Black and White | hairspray) |
| a. Black and White | b. Color | a. Black and White |
| b. Color | | b. Color |
| 2 – Other Printmaking | 3 – Rubbings (Set chalk or charcoal with | |

CLASS 5 – SAME AS DIVISION T

Please see items for this class under the Division T listing.

DIVISION T – CHILDREN'S ARTS & CRAFTS DEPT.

Ages 9 - 12 years

Enter between 10 a.m. and 6 p.m. on Wednesday, July 12

Pictures should be ready to hang. Framing nice, not required.

Adult additions will lower judged ranking.

Pictures must recognizably fit in a category.

Note: Using two materials (example: pencil and crayon) makes it a mixed media.

Make sure the correct lot is chosen. Incorrect choice will affect judging.

Prizes: 1st – \$2.00; 2nd – \$1.50; 3rd – \$1.00
All entrants will receive ribbons.

Use the following sublots in Class 1 and Class 2 for each lot.

- | | | | | |
|-------------------------|------------|------------------------|-------------|----------|
| a. Landscapes/Seascapes | c. Floral | e. People | g. Portrait | i. Logos |
| b. Still Life | d. Animals | f. Abstract/Scientific | h. Seasonal | j. Other |

CLASS 1 – ORIGINAL PAINTING

- | | | | |
|-------------|----------------|------------------|-----------------|
| Lot 1 – Oil | 3 – Watercolor | 5 – Finger Paint | 7 – Mixed Media |
| 2 – Acrylic | 4 – Tempera | 6 – Dry Brush | 8 – Other |



CLASS 2 – ORIGINAL DRAWING

- | | | |
|-------------------------------------|--------------------|--|
| Lot 1 – Pencil | 6 – Colored Pencil | 11 – Computer Generated (Must be done by child alone) |
| 2 – Pen and Ink | 7 – Crayon | 12 – Other |
| 3 – Chalk (set with hairspray) | 8 – Marker | |
| 4 – Charcoal (set with hairspray) | 9 – Mixed Media | |
| 5 – Oil Pastel (set with hairspray) | 10 – Scratch Art | |

CLASS 3 – ORIGINAL DESIGNS/MAZES

- | | | | |
|--------------------------|-----------------------------------|------------------------|---------------------|
| Lot 1 – Paint (any type) | 5 – Charcoal (Set with hairspray) | 8 – Computer Generated | 12 – Oil Pastel |
| 2 – Pencil | 6 – Crayon | 9 – Wood | 13 – Marker |
| 3 – Ink | 7 – Mixed Media | 10 – Paper | 14 – Colored Pencil |
| 4 – Chalk | | 11 – 3-Dimensional | |

CLASS 4 – PRINTS/RUBBINGS

- | | | |
|--------------------|--------------------|---|
| Lot 1 – Wood Block | 3 – Rubber Stamp | 5 – Rubbings (set chalk or charcoal with hairspray) |
| a. Black and White | a. Black and White | a. Black and White |
| b. Color | b. Color | b. Color |
| 2 – Linolium Block | 4 – Print Making | |
| a. Black and White | a. Black and White | |
| b. Color | b. Color | |

CLASS 5 – OTHER ART & CRAFT MEDIA

This class is for both Division S and Division T

- | | | | |
|-------------------------------|--|-----------------------------------|----------------------------------|
| Lot 1 – Art by Number/Pattern | 2. Kit | 2. Pattern | a. Free Standing (small) |
| a. Paint | c. Other | d. Sequin/Other Decoration | b. Hanging |
| b. Sand Art | 13 – Tile (Ceramic or Plastic) | 1. Original | c. Wall Use/Magnets |
| c. Crayon/Marker | a. Mosaics | 2. Pattern | d. Floor/Ground Use |
| d. Colored Pencil | b. Decorated | 3. Printed | e. Frames |
| 2 – Diorama/ | c. Relief Work | e. Latch Hook | f. Other |
| 3-Dimensional | 14 – Sculpture | 1. Original | 32 – Craft of Current Popularity |
| a. Original | a. Modeling - Clay | 2. Pattern | a. Original |
| b. Complete/Built from Set | b. Modeling - Fimo, Sculpay, Other | 3. Printed | b. Pattern/Kit |
| 3 – Mobiles | c. Cast (Mold Used) | f. Felt Craft | 33 – Scientific Representation |
| a. Original | d. Wire | 1. Original | a. Charts |
| b. Complete/Built from Set | e. Assemblage | 2. Pattern | b. Graphs |
| 4 – Posters | f. Relief | 3. Kit | c. Diagrams |
| a. Original | g. Paper-mâché | h. Other Fabric Craft | d. Photos |
| b. Completed | h. Bottle Art | 1. Original | e. Drawn Pictures |
| 5 – Calendars | i. Other | 2. Pillow | f. Mixed Media |
| a. Original | 15 – Models | 3. Other | 34 – Card/Book Making |
| b. Completed | a. Original | h. Other Fabric Craft | a. Scrapbooking |
| 6 – Collage | b. Pattern | 1. Original | b. Albums |
| a. Paint | c. Kit | 2. Pattern | c. Cards |
| b. Crayon/Marker | 16 – Ceramics | i. Ribbon Art | d. Original/Bookmaking |
| c. Mixed Media | a. Hand Built | j. Yarn Art | 35 – Lego |
| d. Nature | b. Painted | 25 – Jewelry, Barrettes | a. Original |
| e. Other | c. Decorated | a. Original | b. Pattern |
| 7 – String Art | 17 – Basketry | b. Pattern/Kit | c. Kit |
| a. 2-Dimensional | a. Original | c. Bracelet | d. Moveable Parts |
| b. 3-Dimensional | b. Pattern/Kit | d. Necklace | e. Mixed |
| 8 – Paper Crafts | 18 – Masks | 26 – Quilling, other native craft | 36 – Cling Art |
| a. Cut | a. Original | a. Original | a. Original |
| b. Torn | b. Decorated Form | b. Pattern/Kit | b. Kit |
| c. Folded | 19 – Candles | 27 – Bead Work | 37 – Foam Craft |
| d. Woven | a. Formed | a. Original | a. Shapes |
| e. Picture/Design | b. Molded | b. Pattern/Kit | b. Letters |
| f. Mixed media | 20 – Sand/Rock/Seed Art | 28 – Novice Woodcraft (Simple) | c. Structure |
| g. 3-Dimensional | a. 2-dimensional | a. 2-dimensional Original | d. Seasonal |
| h. Paper making | b. 3-dimensional | b. 3-dimensional Original | e. Mixed Media |
| i. Scratch Art | 21 – Original Written and/or Illustrated Works (<u>Not</u> to include colored in copied patterns/pictures.) | c. Pattern/Kit of above types | f. Frames |
| j. Seasonal | a. Original | d. Simple Cuts & Painted | g. Childrens Wear/Accessories |
| 9 – Plastic Crafts | a. Original | e. Simple Burning | h. Mosaic |
| a. Original | 1. Scrapbooks | f. Basic Bird Feeders/Houses | 38 – Design |
| 1. Floral | 2. Books or Stories | 1. Original | a. Portfolio |
| 2. Animal | 3. Poems | 2. Kit/Preformed Pieces | b. Sketch Books |
| 3. People | 4. Cards | g. Popsicle Stick Art | 39 – K-nex/Other |
| 4. Seasonal | b. Calligraphy | 1. Frames | a. Original |
| 5. Abstract | c. Specialty Writing | 2. Structure | b. Pattern |
| 6. Patriotic | 22 – Handmade Toys | 3. Painted | c. Kit |
| b. Pattern/Kit | a. Dolls, Made | 4. Home Decor | d. Moveable Parts |
| 1. Floral | b. Dolls, Dressed | h. Puzzles | e. Mixed |
| 2. Animal | c. Puppets | 1. Original | 40 – Erector Sets |
| 3. People | d. Instruments | 2. Kit | a. Original |
| 4. Seasonal | e. Other | i. Decopage | b. Pattern |
| 5. Abstract | 23 – Collections | 29 – Novice Carving | c. Kit |
| 6. Patriotic | a. Natural Materials | a. Wood | d. Moveable Parts |
| 7. Other | b. Stamps/Coins | b. Soap | e. Mixed |
| 10 – Leather Work | c. Self-Made Items | c. Styrofoam | 41 – Recycled Craft |
| a. Original Pieces | d. Other Items | d. Other | a. Plastic |
| b. Kit or Preformed | 24 – Fabric Crafts | 30 – Seasonal Decorations | b. Metal |
| 11 – Metal Work | a. Tye-Dye | a. Free Standing (small) | c. Glass |
| a. Relief Work | b. Paint/Liquid Embroidery | b. Hanging | d. Other |
| b. Etching | 1. Original | c. Wall Use/Magnets | 42 – Duct Tape Art |
| c. 3-Dimensional | 2. Pattern | d. Floor/Ground Use | a. Billfolds |
| 12 – Glass | 3. Printed | e. Ornaments | b. Flowers |
| a. Etching | b. Marker/Crayon | 31 – Home Décor Craft | c. Jewelry |
| b. Stained Glass | 1. Original | | d. Other |
| 1. Original | | | 43 – Creative Coloring |
| | | | 44 – Other |

**We'll Be Serving At 10 AM Daily
On The Fairgrounds!**

Of-da Tacos

HERE COMES THE FAIR

Dr. Kenton D. Kainz
1302 Main Ave. N. 681-5537

REED REALTY
www.reedrealty.org 218-683-5263
Offices in Thief River Falls, Roseau & Baudette
Sign up for our weekly email to get all the newest MLS listings and updates in NW MN at www.reedrealtymn.com

Mike Cerny (218) 686-5206	Wyatt Johnson (218) 686-4357	Paulette Omdahl (218) 686-9849	Loren Lusignan (218) 689-8451	Jerry Hoffman (218) 686-0224	Mya Eidelbes (218) 684-5241
------------------------------	---------------------------------	-----------------------------------	----------------------------------	---------------------------------	--------------------------------

Les's Sanitation
681-7312

1345 Hwy. 32 S., Thief River Falls

WELCOME
TO THE PENNINGTON CO. FAIR
AND BULLRIDE!
FALLS LIQUOR
"Northwest Minnesota's Complete Package Store"
Hwy. 59 & Atlantic, TRF 681-1992

**RODEO ROPES &
BLUE RIBBON
HOPES**
THURSDAY, JULY 13TH
7 P.M.

PARADE ROUTE

From the Pennington County Fairgrounds
On 6th Street East to Knight Avenue
Over to 4th Street and back to the
Pennington County Fairgrounds on 4th Street

*Interested in participating in the Parade this year as
a Business, Group, Club, Individual Car, Music or
just an entry?*

*Parade Participants - Enter parade route on
Hwy. 59 and 6th Street ONLY!*

REGISTER AT BENTON, SAFRANSKI & CO.

681-4287

OR ONLINE www.penningtoncountyfair.com

DIVISION U – STUDENT ART

Ages 13-21 Years.

Enter between 10 a.m. and 6 p.m. on Wednesday, July 12
Pictures Framed For Hanging.

Prizes: 1st – \$2.50; 2nd – \$2.00; 3rd – \$1.50

CLASS 1

- Lot 1 – Drawing
- Chalk
 - Charcoal
 - Crayon
 - Pencil
 - Perspective
 - Portrait
 - Animals
 - Landscape
 - Still Life
 - Abstract
 - Floral
 - Buildings
 - Wildlife
 - Farm Animals
 - Pets
 - Sea life
 - Other
 - Ink
 - Perspective
 - Portrait
 - Animals
 - Landscape
 - Other
 - Colored Pencil
 - Perspective
 - Portrait
 - Animals
 - Landscape
 - Other
 - Scratch Art
 - Perspective
 - Portrait
 - Animals
 - Landscape
 - Other
 - Oil Pastel
 - Perspective
 - Portrait
 - Animals
 - Landscape
 - Other
 - Markers
 - Perspective
 - Portrait
 - Animals
 - Landscape
 - Other
- 2 – Realistic Painting
- Oil
 - Still Life
 - Portrait
 - Landscape
 - Seascape
 - Animals
 - Other
 - Watercoloring
 - Still Life
 - Portrait
 - Landscape
 - Seascape
 - Animals
 - Other
 - Acrylic
 - Still Life
 - Portrait
 - Landscape
 - Seascape
 - Other
 - Collage
- 3 – Modernistic Painting
- Acrylic
 - Oil
 - Watercolor
 - Multi-Media
 - Other
 - Sculpture
 - Assemblage
 - Casting (Use of a Mold)
 - Construction
 - Carving
 - Modeling (Clay, etc.)
 - Relief Sculpture
 - Paper
 - Other
 - Ceramics
 - Traditional
 - Hand Constructed
 - Wheel Thrown
 - Modernistic
 - Hand Constructed
 - Wheel Thrown
 - Mold Formed
 - Figurines
 - Vases
 - Other
- 6 – Printing
- Linoleum Block
 - Wood Block
 - Silk Screen
 - Metal Etching
 - Other
- 7 – Fabric
- Batik
 - Macrame
 - Tye Dye
- Weaving
 - Rug Hook
 - Multi-Media
 - Needle Craft – Original Design
 - Needle Craft – Pattern
 - Printed
 - Blanket
 - Burlap
 - Duct Tape
 - Other
- 8 – Jewelry
- Copper Enameling
 - Hand Wrought Metal
 - Other
- 9 – Metal Craft
- Copper Tooling
 - Other
- 10 – Papier-mache
- 11 – Decoupage
- 12 – Collage (Only)
- 13 – Posters
- 14 – Cartoons
- 15 – Novelty Crafts
- Leatherwork
 - Collections
 - Novelties
 - Puzzles
 - Other
- 16 – Candles
- 17 – Mosaics
- 18 – String Art
- 19 – Quilling
- 20 – Basketweaving
- Machines
 - Tools
 - Other
- 21 – Woodburning
- 22 – Glass Etching
- 23 – Creative Design
- 24 – Model Kit
- 25 – Paper Cutting
- 26 – Sand Art
- 27 – Beadwork
- 28 – Wood Carving
- 29 – Computer Generated Art
- 30 – Mixed Media
- 31 – Scrapbook
- 32 – Creative Writing
- 33 – K-nex
- 34 – Calligraphy
- 35 – Creative Coloring
- 36 – Other

Little Brother/Little Sister

PINEWOOD DERBY

Saturday, July 15, 2017 ~ Archery Building

Registration 11 a.m.

Race begins at 12 noon

Archery Building ~ \$10 per car

Prizes for Fastest Car, Slowest Car,
Best Craftsmanship, Best Paint Job,
Funniest Car, Most Futuristic, Most Colorful,
First one to Register and 5 LBLS Choice Cars.

BE AS CREATIVE AS YOU WANT.

For more information call Melora Bergee at 218-689-9471
Can also register the day of the event.

Official rules and regulations will be
given to you when you register.
Anyone ages 4-18. Adult help encouraged
All proceeds go to
Little Brother/Little Sister Program



Falls Cinema

Hwy 59 NE • Thief River Falls

218-681-9945

www.fallscinema.com



1430 Main Ave N.
218-681-1903

Plumbing & Heating
Thief River Falls, MN



Residential • Commercial
• Industrial

• Heating • Air Conditioning
• Ventilation
Gas Fireplace Showroom

1902 Hwy. 32 S., Thief River Falls, MN 56701
(218) 681-4433 • 24-HOUR SERVICE

www.brodins.com • Email: comfort@brodins.com



CPA
Benton,
Safranski
& Co. LLP
Certified Public
Accountants

Welcome to the
Pennington
County Fair!

218-681-4287
116 West Third Street
Thief River Falls, MN 56701

Pennington Co. Fair POWER WHEELS DEMO DERBY

Sunday, July 16th

In Front of the Grandstand between the Heats & Feature Race of the Demo Derby

RULES

- Any regular electric Power Wheel is allowed. 4-Wheeler type vehicles are allowed, however the child's legs must be protected.
- Kids 3-9 years of age may participate. Two age groups 3-5 and 6-9.
- Helmets must be worn, bicycle helmets can be used.
- The vehicle is allowed to have UP TO a 12-volt lawn mower battery, which cannot be mounted in the passenger seat and the battery must be secured and sealed away from the child.
- All doors and tailgates must be strapped shut. No sharp edges. Use zip ties or duct tape or other flexible product for making them stay shut.
- Tires may be covered in duct tape to prevent them from breaking.
- Motor must remain stock. The only modification you may use that will be allowed is using a lawn mower battery.
- Decorative changes can be made to the Power Wheel to make it look like a derby car, however there can be no reinforcement to the Power Wheel. Changes and additions are only decorative, such as header pipes sticking up or painting the car, etc.
- Remember this is to be something fun for the kids as well as the parents!
- Payouts will be as follows:
Each child will receive a T-shirt
Each child will receive a medal. Prize will be given for best looking Power Wheel in each age group.
Prize will be given for most bumps in each age group.
- Please pre-register so we are sure we have prizes for all participants.
- To preregister, or if you have questions, please call Joey Halvorsen at (218) 689-0608



DIVISION V – ADULT PHOTOGRAPHY

18 and Over
Sue Dupree, 681-7213
Prizes: 1st – \$2.50; 2nd – \$2.00; 3rd – \$1.50

DIVISION W
CHILDREN’S PHOTOGRAPHY

17 and Under
Sue Dupree, 681-7213
Prizes: 1st – \$2.50; 2nd – \$2.00; 3rd – \$1.50
Enter Wednesday, July 12 between 10 a.m. and 6 p.m.
All photos must be taken by entrant.

Photographs must be mounted on poster board and placed in a clear plastic zipper storage bag or sheet protector. Use a gallon storage bag for 8x10 photos and a quart storage bag for 5x7 photos, use a 2 gallon storage bag for 11x14 photos.
NO FRAMES, NO GLASS, NO MATS, PLEASE.

CLASS 1 – COLOR PHOTOGRAPHY
CLASS 2 – BLACK AND WHITE/SEPIA PHOTOGRAPHY

Same photo may not be used for Class 1 and Class 2
Use Same Lot Numbers for Adults (Division V) and children (Division W)
Individual Photos must be – 5x7, 8x10 or 11x14

- Lot 1 – Animals

a. Domestic or Farm Animal(s)

b. Wild Animal(s)

c. Wild Birds

d. Person/People with Animals

e. Insects

f. Action or movement

2 – Scenic

a. Buildings

b. Farm/Rural Scene

c. Landscape

d. Seasonal

e. Sunrise/Sunset

f. Water, Lake, Ocean, River

g. Natural Disaster or Phenomena

h. Night Scene

i. Urban Scene

j. Historical, Landmark, Vacation

k. Sky/Clouds

3 – People

a. Natural Light Portrait (one or more persons)
- b. Artificial Light Portrait (one or more persons)

c. Self Portrait (hand held or made with a timer)

d. Environmental portrait (people at work or at home with surroundings)

e. Entertainers (one person or group)

f. Action or Movement (not sports)

4 – Plants

a. Single Bloom Flower

b. Multiple Bloom Flower

c. Fruits and/or Vegetables

d. Trees and/or Shrubs

e. Grain

f. Garden

g. Foliage

5 – Sports

a. Participant(s) In Action

b. Groups

6 – Miscellaneous

a. Humorous

b. Still Life

c. Patriotic

d. Architectural

e. Fair/Festival/Fireworks
- f. Transportation

g. Machinery

h. Other
- 7 – Special Photographic Techniques
- a. Maximum Depth of Field

b. Narrow Depth of Field or Selective Focus

c. Silhouette

d. Other
- 8 – Digital Effects
- a. Digitally Manipulated

b. Digitally Painted

c. Digital Collage or Mosaic

d. Use of Filters

e. Other
- 9 – Photo Sequence - 3 to 6 Photographs Mounted Together on Tag Board
- Sequence photos or printed together, do not need to be in a clear plastic zipper storage bag.*

a. Photos Related by Theme or Telling a Story

b. Photo Study of Same Subject with Different Photographic Techniques.

c. Panoramic Sequence

DIVISION X – WOODWORKING

Jan Lundin, Superintendent, 681-3670
Enter between 10 a.m. and 6 p.m. on Wednesday, July 12
Prizes: 1st – \$3.00; 2nd – \$2.50; 3rd – \$2.00

CLASS 1 – YOUNG WOODWORKERS

Age 18 and younger

- Lot 1 –Gun Cabinet

2 – China Hutch

3 – Picnic Table

4 – Table

5 – Chair

6 – Rocking Horse

7 – Bookcase

8 – Gun Rack

9 – Bird Feeder

10 – Birdhouse
- 11 – Shelves

12 – Cradle

13 – Breadboard

14 – Bookends

15 – Trivet

16 – Toolbox

17 – Plaque

18 – Child’s Toy

19 – Woodturning

20 – Clock
- 21 – Woodburning

22 – Hand Carving

23 – Refinished Item

24 – Kit or Pre-Cut

25 – Bench

26 – Footstool

27 – Wood turning

28 – Other

CLASS 2 – CARVING BY HAND

- Lot 1 – Waterfowl

2 – Upland Birds

3 – Nongame Birds

4 – Decoys

5 – Animals

6 – Fish

7 – Caricatures

8 – Low Relief

9 – High Relief
- 10 – Furniture

11 – Miniature

12 – Carved People

13 – Chip Carving

a. Box

b. Plate

c. Chest

d. Cake Stand

e. Other
- 14 – Norwegian Boxes (Tee-na)

a. Large box

b. Small Box

15 – Bark Carving

a. Houses

b. Caricatures

c. Faces

d. Other

17 – Other

CLASS 3 – WOOD TURNING

- Lot 1 – Bowl

2 – Plate

3 – Lamp
- 4 – Table

5 – Chair

6 – Novelty
- 7 – Clock

8 – Cradle

9 – Other

CLASS 4 – LARGE FURNITURE

- Lot 1 – Cradle

2 – Desk

3 – Gun Cabinet

4 – Chest

5 – Chair

6 – Bookcase
- 7 – End Table

8 – Coffee Table

9 – Hall Table

10 – Dining Table

11 – China Hutch

12 – Cabinet
- 13 – Headboard

14 – Dresser

15 – Entertainment Center

16 – Other

CLASS 5 – CHILD'S TOYS

- Lot 1 – Doll House

2 – Doll Furniture

3 – Doll Cradle

4 – Rocking Horse
- 5 –Car

6 – Train

7 – Carousel

8 – Toy Chest
- 9 – Wagon

10 – Bank

11 – Animals

12 – Music Box
- 13 – Novelty

14 – Other

CLASS 6 – PRE-CUT OR KIT

- Lot 1 – Doll House

2 – Clock
- 3 – Toy

4 – Cabinet
- 5 – Chest

6 – Other

CLASS 7 – REFINISHED ITEM

- Lot 1 – Table

2 – Chair

3 – Rocking Chair

4 – Trunk
- 5 – Chest

6 – Desk

7 – High Chair

8 – Wash Stand
- 9 – Ice Box

10 – China Hutch

11 – Upholstery

12 – Other

CLASS 8 – PAINTED CRAFTWORK

- Lot 1 – Lawn Ornaments

2 – Bird House

3 – Home Crafts

4 – Jewelry Box
- 5 – Birds

6 – Animals

7 – Whirligigs

8 – Plaques
- 9 – Wind Chimes

10 – Silhouettes

11 – Barn

12 – Other

CLASS 9 – SCROLL SAW/ROUTER

- Lot 1 – Shelf

2 – Picture

3 – Cabinet

4 – Trivet

5 – Sign
- 6 – Clock

7 – Intarsia

8 – Picture Frame

9 – Music Box

10 – End Table
- 11 – Fish Picture

12 – Dog Picture

13 – Puppy Picture

14 – Horse Picture

15 – Other

CLASS 10 – INLAY OR MARQUETRY

- Lot 1 –Jewelry Box
- 2 –Picture

3 – Gameboards

4 – Other

CLASS 11 – WOODBURNING

- Lot 1 – Wild Animals

2 – Birds

3 – Fish
- 4 – Domestic Animals

5 – Scenic

6 – Still Life
- 7 – Portrait

8 – Caricatures

9 – Other

CLASS 12 – SMALL FURNISHINGS

- Lot 1 – Single Shelf

2 – Series of Shelves

3 – Quilt Rack

4 – Clock

5 – Jewelry Box

6 – Stool

7 – Bench

8 – Mirror

9 – Caning
- 10 – Bookends

11 – Picture Frame

12 – Flag Case

13 – Display Case

14 – Magazine Rack

15 – Planter

16 – Cribbage Boards

17 – Cutting Board

18 – Birdhouse
- 19 – Candleholder

20 – Pizza Paddle

21 – Lazy Susan

22 – Sewing Cabinet

23 – Paper Towel Holder

24 – Napkin Holder

25 – Other

CLASS 13 – GOURDS

- Lot 1 – Bowl

2 – Bird House

3 – Decorative Item
- 4 – Carved Gourd

5 – Christmas Tree Ornament

6 – Birds
- 7 – Musical Gourd

8 – Vase

9 – Other

CLASS 14 – MINIATURE MODELS

- Lot 1 – Dozer

2 – Front-End Loader

3 – Skid Steer Loader

4 – Car
- 5 – Truck

6 – Motorcycle

7 – Combine

8 – Farm Equipment
- 9 – Semi Truck

10 – Pickup

11 – Backhoe

12 – Other

DIVISION Y – SENIOR CITIZEN

Susan Olson, Deb Fulton
Enter between 10 a.m. and 6 p.m. on Wednesday, July 12 – 60 - 80 years.
Exhibitors May Also List Articles For Sale If They Desire.

DIVISION Z – SENIOR CITIZEN

Same Classes as Division X – 80 and Over.
Prizes: 1st – \$2.50; 2nd – \$2.00; 3rd – \$1.50

CLASS 1 – RUGS

- Lot 1 – Hooked, Wool

2 – Hooked, Cotton

3 – Crocheted, Wool
- 4 – Crocheted, Cotton

5 – Braided, Wool

6 – Braided, Cotton
- 7 – Woven, Wool

8 – Woven, Cotton

9 – Other

CLASS 2 – QUILTS

- Lot 1 – Pieced, Wool

2 – Pieced, Cotton

3 – Pieced, Silk

4 – Quilted By Hand

5 – Featherstitch, By Hand
- 6 – Featherstitch, By Machine

7 – Non-Quilted

8 – Baby Quilts

9 – Applique

10 – Machine Quilted
- 11 – Table Runner

12 – Lap Quilt

13 – Wall Hangings

14 – Tied Quilts

15 – Other

CLASS 3 – WOODWORK

- | | | |
|-----------------------------|--------------------------|---------------------|
| Lot 1 – Carving | 5 – Shelves | 10 – Bowl |
| 2 – Furniture | 6 – Bird House | 11 – Chip Carving |
| 3 – Toys | 7 – Large Furniture Item | 12 – Relief Carving |
| 4 – Plaques & Wall Hangings | 8 – Small Furniture Item | 13 – Other |
| | 9 – Refinished | |

CLASS 4 – THRIFT SECTION

- Lot 1 – Anything Made From Used Material

CLASS 5 – SWEDISH DARNING

- | | |
|-----------------------|------------|
| Lot 1 – Dresser Scarf | 3 – Towels |
| 2 – Placemats | 4 – Other |

CLASS 6 – PILLOWS

- | | | |
|-----------------|-----------------|----------------|
| Lot 1 – Boudoir | 4 – Crocheted | 7 – Applique |
| 2 – Knit | 5 – Smocked | 8 – Embroidery |
| 3 – Woven | 6 – Needlepoint | 9 – Other |

CLASS 7 – AFGHANS

- | | | |
|----------------------|-----------------------|------------------------------|
| Lot 1 – Knit Regular | 4 – Crocheted Regular | 7 – Knit Granny Squares |
| 2 – Knit Lap | 5 – Crocheted Lap | 8 – Crocheted Granny Squares |
| 3 – Knit Baby | 6 – Crocheted Baby | 9 – Other |

CLASS 8 – HOBBIES

- | | | |
|-----------------|-------------------------------------|------------------------|
| Lot 1 – Plaques | 7 – Pictures, other than other lots | 13 – Decoupage |
| 2 – Etching | 8 – Dolls | 14 – Quilling |
| 3 – Toys | 9 – Handbags | 15 – Stuffed Toy |
| 4 – Novelties | 10 – Art Foam | 16 – Holidays |
| 5 – Tin Punch | 11 – Felt | 17 – Creative Coloring |
| 6 – Collections | 12 – Puffed/Padded Pictures | 18 – Other |

CLASS 9 – FANCY WORK – CROCHETING

- | | | |
|-------------------------------|-------------------|----------------------|
| Lot 1 – Pillow Case | 7 – Pot Holder | 14 – Baby Toys |
| 2 – Dresser Scarf | 8 – Doily | 15 – Kitchen Towel |
| 3 – Handkerchief | 9 – Slippers | 16 – Dolls |
| 4 – Bedspread | 10 – Doll Clothes | 17 – Christmas Doily |
| 5 – Tablecloth or Lunch Cloth | 11 – Hairpin Lace | 18 – Dish Cloth |
| 6 – Gloves, Mittens | 12 – Booties | 19 – Other |
| | 13 – Baby Sets | |

CLASS 10 – KNITTING

- | | | |
|-----------------------|-----------------------|------------------|
| Lot 1 – Mittens | 7 – Booties | 13 – Baby Quilts |
| 2 – Sweater, Adult | 8 – Doll Clothes | 14 – Baby Toys |
| 3 – Sweater, Child | 9 – Cap or Hat | 15 – Scarf |
| 4 – Baby Sweater | 10 – Bedroom Slippers | 16 – Other |
| 5 – Machine Knitting | 11 – Stockings | |
| 6 – Recycled Knitting | 12 – Baby Sets | |

CLASS 11 – WEAVING

- | | |
|-----------------------|-----------|
| Lot 1 – Placemats (2) | 3 – Rugs |
| 2 – Pot Holders (2) | 4 – Other |

CLASS 12 – APPLIQUE

- | | | |
|------------------------|-----------------|------------|
| Lot 1 – Luncheon Cloth | 4 – Huckweaving | 7 – Towels |
| 2 – Dresser Scarf | 5 – Aprons | 8 – Other |
| 3 – Pillow Cases | 6 – Placemats | |

CLASS 13 – EMBROIDERY & NEEDLEWORK w/FLOSS

- | | | |
|----------------------|--------------------|---------------|
| Lot 1 – Pillow Cases | 5 – Luncheon Cloth | 9 – Crewel |
| 2 – Dresser Scarf | 6 – Tablecloth | 10 – Pictures |
| 3 – Dish Towels (2) | 7 – Wall Hanging | 11 – Other |
| 4 – Bedspread | 8 – Doilies | |

CLASS 14 – NEEDLEWORK w/YARN

- | | | |
|----------------------|---------------------|-----------|
| Lot 1 – Chair Covers | 3 – Handbags, Totes | 5 – Other |
| 2 – Pictures | 4 – Wall Hanging | |

CLASS 15 – PAINTING & DRAWING

- | | | |
|-------------------|------------------------|--------------------------|
| Lot 1 – Textile | 7 – Oil Animals | 13 – Acrylic Ethnic |
| 2 – Tole | 8 – Oil Ethnic | 14 – Watercolor Picture |
| 3 – Rosemaling | 9 – Pencil Sketches | 15 – Pen and Ink Picture |
| 4 – Ceramics | 10 – Acrylic Picture | 16 – Folk Art Painting |
| 5 – Oil Picture | 11 – Acrylic Landscape | 17 – Rosemaling |
| 6 – Oil Landscape | 12 – Acrylic Animals | 18 – Other |

CLASS 16 – SEWING

- | | | |
|-----------------------|------------------|----------------|
| Lot 1 – Adult Garment | 4 – Holiday Item | 7 – Tablecloth |
| 2 – Child’s Garment | 5 – Kitchen Item | 8 – Other |
| 3 – Apron | 6 – Outerwear | |

4-H CLUB DEPARTMENT



Superintendents
Van Swanson, 4-H Program Director
Kim Swanson, Office Manager
Jade Haugen, Summer Assistant
Bill Craig, Extension Educator



4-H EXHIBIT RULES

- Eligibility** - This Department is open to bona fide members of the 4-H clubs of Pennington County.
 - Absentee Judging of Projects
 - Judging experiences for youth with disabilities or injuries. Contact Extension Office for more info.
- Members may only enter exhibits in the project areas and units that they are enrolled in.
- Registration** - All entry registration forms are due in the county extension office by **June 26**. Members may enter 2 exhibits in a class and livestock science exhibits entry is limited to one per lot. If you are showing 2 exhibits in same class please put it on the registration form twice.
- Exhibit/Livestock arrival** – Thursday, July 13, 9 a.m. – 3 p.m.
- Exhibit/Livestock release** – Sunday, July 16, 5 p.m. – 7 p.m.
- Judging Schedules**
 - June 22 – Demonstration & Food Review Judging & Performing Arts
 - June 29 – 4-H Clothing Construction, Purchased, Quilting & Fashion Review Judging, Redeemer Church
 - July 12 – 9 a.m. – 4-H Dog Show; 9:30 - Rally; 1 p.m. Open Class & Agility Dog Show
 - July 13 – Non-livestock exhibits in arena – 9 a.m. – 3 p.m.
 - July 13 – 1 p.m. 4-H Horse Show – Games & Performance
 - Please note earlier change in time.**
 - July 14 – Sheep, Swine, Llama & Beef – 9 a.m
 - Rabbits – 9:30 a.m., Goat – 3 p.m.,
 - July 15 – Dairy – 10 a.m.
 - July 16 – Share the Fun Performances - 12:45 p.m., 4-H Fashion Review – 1 p.m., 4-H Auction – 3 p.m.
- Cloverbud Policies** – When a Cloverbud shows an animal, an adult or youth leader needs to be in control of the animal at all times. When showing small pets, poultry, rabbits, etc. an adult or youth leader will handle the animal and be in control at all times.
- Grievance Policy** – Follow Fair Board rules at the discretion of the 4-H Program Director and Superintendent.
- Procedure for entering Club Projects at the fair** – Please register with the Extension staff in the arena on July 16 from 9 a.m. – 3 p.m. They will distribute your entry cards. If you are only exhibiting animals, you need to stop by and pick up your barn cards.
- Exhibits will be placed in blue, red and white ribbon classes, except where stated otherwise.
- Please cash all checks by August 15.

EXHIBITS

- Members may exhibit, demonstrate, or take part only in projects in which they are enrolled. All work on projects entered should be done by the 4-H member and completed during the current 4-H year unless otherwise noted.
- Poster** exhibits **may not exceed** 22” wide x 28” high. They may be smaller. Please be aware that foam poster board is 20” x 30”. It needs to be trimmed. We would also like the posters ready with something to hang it with, so we do not have to put staples through them.
- Education Exhibits / Tri-Fold / Science Exhibits** for all project areas, **may not exceed** 12" deep x 24" wide x 36" high. (Center back 24" wide x 36" high, right and left wings each 12" wide x 36" high.)
Educational Exhibits / Science Exhibits will be evaluated on the following requirements...
Exhibit quality.....25%
Educational value25%
Knowledge and ability to explain..... 50%
- Oversized Exhibits/FFA Exhibits** - If you are exhibiting an oversized exhibit/education display you need to fill out a county form and return it to the Extension Office by July 1. If this is done in advance you may qualify for grand/reserve ribbons and State Fair. If you are chosen for State Fair you will need to fill out an oversized exhibit form. The State Fair needs to approve it before the exhibit is allowed to the State Fair.
- Floor Space** for any exhibit should not exceed 20 square feet. If your exhibit exceeds this space limitation, contact the extension office.
- All exhibits must be labeled** with name, club and county. Other appropriate information for the project (i.e., vegetable varieties) should be included. If the exhibit has multiple pieces, **each part needs to be labeled** and should indicate 1 of 4, 2 of 4, etc.
- All exhibits will be evaluated by a conference with the judge. Blue, red and white ribbons will be awarded based on the member's knowledge of the project (50%) and on the merit of the exhibit (50%). Displays not meeting these guidelines will need permission from Extension Staff prior to exhibiting in order to receive higher than a red ribbon. **Decision of the judge is final and may not be appealed.**
- Meeting exhibition requirements of the local County Fair Board/Agricultural Association and the 4-H Youth Development Program from 4-H exhibit entry day through release time: If exhibition requirements are not met (and permission is not granted by 4-H and fair), youth will not be eligible for all show related premiums, awards, and participation in the state event. (Auction county decision.) Approved early release is an exception to the rule and becomes a 4-H staff and fair board decision based on each situation

ANIMAL SCIENCE

- All beef, dairy, dairy goat, horse, rabbit, llama, sheep and swine** shown in 4-H livestock shows must have the required State 4-H ear tag and/or tattoo. Animal ID data must be submitted online, arrive in the Extension Office, or be postmarked no later than May 15 (with exception of Market Beef due Feb. 15)
- All animals exhibited must be owned solely by the member, member’s family or leased by agreement. The family includes the 4-H’ers parents or guardians and siblings living together as a family unit. The definition of family includes an extended family where the animals may be owned by grandparents with the 4-H’ers parents actively involved with and working on the farm. Registered animals, not leased, must be registered in the exhibitor’s name and/or the exhibitor’s family name. Animals owned in partnership with non-family members must be leased and follow guidelines within the lease agree-

ment.

- 4-H'ers exhibiting livestock at the County Fair **are responsible** for the care and feeding of animals they exhibit.
- All livestock exhibits must be pre registered. Members in animal projects may exhibit one animal per class, unless stated otherwise.
- All 4-H'ers exhibiting livestock at the fair are eligible to participate in showmanship. 4-H'ers must show their own animals. **Please sign up for showmanship on your fair registration.**
- All animal health regulations as stipulated by the Minnesota Board of Animal Health and County Fair Board will be in effect.
- Club members may show livestock in the open classes as well as paying the entrance fee. See rules for "open class livestock."
- Showmanship grades are as follows: Junior – 8th grade and below; Senior – 9th grade and above.
- All grooming of livestock, include clipping, trimming and blocking (all species) must be clearly done by the exhibitor, members of the immediate family or any other registered Minnesota 4-H member. Immediate family members are defined as being parents, stepparents, legal guardians, grandparents, brothers or sisters. The 4-H'er exhibiting the animal should be present and involved in the fitting process at the fair.

LIVESTOCK HEALTH REQUIREMENTS

ALL LIVESTOCK

WARTS, RINGWORM, CONTAGIOUS DISEASES - all animals must be free of warts, ringworm or other contagious diseases to be entered in a show. If they arrive at a show with these diseases, they will be sent home.

SHEEP

State Fair Requirement – All breeding ewes and market ewes must have a USDA scrapie tag. Contact Lindsay at the Minnesota Board of Health 651-296-2942 – ext. 30, to get a tag. All sheep need a Premise number. Contact the MN Board of Animal Health - 651-201-6816 or www.bah.state.mn.us/bah/nais/. All commercial/crossbred breeding ewes need a 4-H ear tag. Registered ewes must have 4-H tag, tattoo or individual ID tag that matches registration papers.

HORSES

A Coggins test for Equine Infectious Anemia is required.

RABBITS AND WATERFOWL

No health certificates required.

POULTRY

PULLORUM-TYPHOID - An official form to show a record of a negative test for pullorum-typhoid disease conducted within 90 days or an official form to show they originate directly from parent stock tested and found negative within 12 months.

SWINE

PSEUDORABIES – All Swine must:

- have a negative official psuedorsabies test conducted within 30 days prior to the opening date of the exhibition; or
- originate directly from a qualified psuedorabies-negative herd; or
- originate (born) directly from a Stage IV or V county or area. (All of Minnesota is stage IV);
- Need a premise number. Contact the MN Board of Animal Health - 651-201-6816 or www.bah.state.mn.us/bah/nais/.

DOGS

RABIES - If over six months of age-must be accompanied by a certificate of rabies vaccination issued by a licensed veterinarian. Must also have Parvo and distemper shots.

GOAT

State Fair Requirement - All breeding goats and market goats must have a USDA scrapie tag. Contact Lindsay at the Minnesota Board of Health 651-296-2942 - ext. 30, to get a tag. All market goats need a 4-H ear tag.

STATE FAIR OR STATE SHOW ELIGIBILITY

- Trips for State Fair, State Horse Show, and State Dog Show will be selected from blue ribbon exhibits only (see State Dog Show Rules for exceptions). 4-H members must be present for conference judging or videotape in advance to win a State Fair trip. **Exhibit classes eligible for State Fair are marked with an asterisk *.**
- Members selected to represent the county at State Fair and State Horse Show **must have completed sixth grade.**
- To be eligible for a livestock trip to the State Fair, 4-H'ers must have completed Quality Assurance/Ethics Training. State Policy: All youth participating at the Minnesota State Fair as a 4-H livestock exhibitor in beef, dairy, sheep, swine, poultry, rabbit or goat exhibitors must have completed a Livestock Quality Assurance and Ethics workshop. Certification is good for three Fair seasons. The level of training required is determined by the grade of the youth at the time the training takes place.
- Along with their qualifying State Fair exhibit trip(s), 4-H members may participate in activities such as Share-the-Fun, demonstrations, Arts-In or judging teams.
- The 4-H'er is responsible for providing transportation to and from the State Fair if their exhibit is oversized.
- Competitive events, deadlines, consequences and exemption options Every Minnesota 4-H member is eligible for a "one-time" member exemption. This exemption provides the ability (one-time in a 4-H member's career) for the 4-H member to acknowledge they missed a 4-H deadline related to enrollment or competitive event participation and waive the consequences for the named deadline.

**IN CASE OF WEATHER
EMERGENCY GO TO THE
RALPH ENGELSTAD ARENA**

PREMIUM SCHEDULE

Project Area	Blue	Red	White
Banner, Community Pride	\$15.00	\$12.00	\$10.00
Scrapbook	10.00	8.00	6.00
Cloverbud / Participation	1.00		
Demonstrations	4.00	2.50	1.50
Cat, Dog, Pet, with animal	4.00	2.50	1.00
General Exhibits	3.00	2.00	1.00
Beef, Dairy, Horse	10.00	7.00	5.00
Beef cow/calf, Dairy Herd	12.00	10.00	8.00
Sheep, Swine, Goats	7.00	5.00	3.00
Advanced Swine	10.00	7.00	5.00
Poultry, Rabbits	4.00	2.50	1.00
Showmanship	5.00		
Fashion Review	3.00		

CLUB ACTIVITIES

CLUB BANNER

Club Banner

Club banners will be conference judged. May have 1-2 4-H'ers from club represent the banner. Two banners will be selected for State Fair exhibit.

Requirement:

- Banner must be 3' x 5' and designed to hang vertically.
- It must be completed and equipped with a dowel (min. size 3' x 8") and ready to hang.
- Banner must be of fabric and can be one or two-sided (no paper).
- Club name on 3 x 5 card pinned to back (Any assembly technique can be used).
- Register under club name

COMMUNITY PRIDE - Club

Community Pride

One exhibit will be selected for State Fair.

NEW 2016 - Community Pride participant at state fair may exhibit another individual project.

Requirements:

- The exhibit may include a 3-sided display, video or other visual method which visually highlights the entire project or certain parts in a manner which tells the public what positive effects the project had on the community. State Fair judges want to see one project worked in-depth but mention other projects.
- Two club youth who participated in the project may represent the club in conference judging.
- Register under club name.

Suggestion:

- An example of a Community Pride Summary Form is available from the Extension Office. You may use all or parts of this form. It is not mandatory.

CLUB SCRAPBOOK

Club Scrapbook - no state fair trip

Requirements:

- Show and explain your club activities and participation in community and county events.
 - Register under club name.
 - REMINDER:** Book should include only 1 year from Oct. 1, 2015– Sept. 30, 2016
- Carnival will be your first event of the year.

DEMONSTRATIONS

Grades 9+ - Individual
Grades 9+ - Team
Grades 6-8 - Individual
Grades 6-8 - Team
Grades 3-5 - Individual
Grades 3-5 - Team
Cloverbud - Individual
Cloverbud - Team

LIVESTOCK DEMONSTRATIONS

Demonstrated at County Fair – must incorporate a live animal.

Grades 9+ - Individual
Grades 9+ - Team
Grades 6-8 - Individual
Grades 6-8 - Team
Grades 3-5 - Individual
Grades 3-5 - Team

ILLUSTRATED PRESENTATIONS

Grades 9+ - Individual
Grades 9+ - Team
Grades 6-8 - Individual
Grades 6-8 - Team
Grades 3-5 - Individual
Grades 3-5 - Team

YOUTH IN ACTION DEMONSTRATIONS

Grades 9+ - Individual
Grades 9+ - Team
Grades 6-8 - Individual
Grades 6-8 - Team
Grades 3-5 - Individual
Grades 3-5 - Team

Requirements:

- **Demonstration / Illustrated presentations** may be related to any project that the member is enrolled in or to any area of interest or expertise the 4-Her has. Presentations may be an individual or a two-person team. Individual presentations shall not exceed 15 minutes in length and team presentations should not exceed 25 minutes in length.

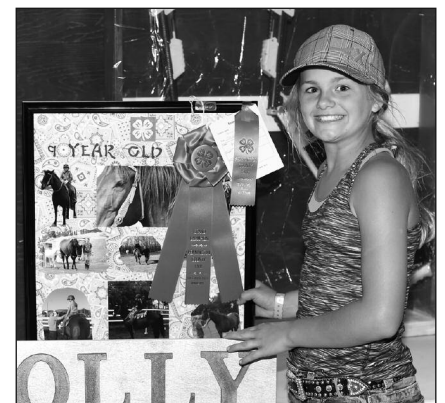

- **Demonstrations** are an oral presentation that includes actually demonstrating the hands-on steps required to accomplish a task or process. This most often includes the use of physical objects and actual doing or showing. For example, a demonstration could involve using bedding plants, potting soil and related items to demonstrate how to plant a flower pot. At the end of the Demonstration there should be something of a "finished product." Demonstrations may also include the use of supporting visuals like posters, charts or overhead transparencies. Supporting visuals can include technology based options like presentation software (i.e. MS PowerPoint). However, the focus of the Demonstration should be on the "doing," not the supporting visuals.

- **Illustrated Presentations** are an oral presentation that presents an idea, concept, viewpoint or experience in an educational or informative format. For example, an Illustrated Presentation could be a report on leadership lessons learned through a trip to Washington, D.C. or an educational presentation that explores sustainable energy options. Illustrated Presentations most often consist of interaction with supporting visuals like posters, charts or overhead transparencies. Supporting visuals can include technology based options like presentation software (i.e. MS PowerPoint). Supporting visuals may include tangible items, but generally little or no activity takes place with the item.

- **Youth in Action** presentations are interactive, continuous presentations that are approximately 45 - 50 minutes in length. Topics selected for a Youth in Action demonstration may be related to a project in which the member is enrolled or to any other area of interest or expertise the member has. Involving the audience in the process is the primary focus of Youth in Action and constitutes a major portion of the evaluation results.

- **Presentation Software (i.e. MS PowerPoint)** may be used for both Demonstrations and Illustrated Talks. If Presentation Software is used in a Demonstration, the presentation software should supplement the Demonstration (hands-on demonstrating should still be the basis of the entry). If used for an Illustrated Talk, the presentation software can be the basis for the entire talk; however the member must interact with the presentation and information - not just step to the side and let the presentation play. (Self-presenting entries created with presentation software should be burned on to a DVD and entered in the "Video" class.)

If presentation software is utilized, judging will include the effective use of the software. For information on effectively using visuals in presentations and/or presentation software please see http://www.mn4h.org/programs/software_presentation

Special NOTE: If presentation software is utilized in either a Demonstration or an Illustrated Talk, the 4-H'er is responsible for securing any equipment necessary for judging. Extension staff may be able to assist in this process, but it is the responsibility of the exhibitor to contact Extension staff WELL BEFORE the scheduled judging. The ideal situation is to deliver the presentation with a computer and LCD projector, but the use of transparencies and an overhead projector is also possible.

PRESENTATION SOFTWARE

Special NOTE: Entries formerly entered in the Presentation Software Contest should now be directed into one of the following classes:

Demonstration (If presentation software is used to support or enhance a Demonstration)

Illustrated Talk (If presentation software is used to present information or to communicate a message in a way that involves the 4-H'er interacting with the presentation content)

Video (If presentation or other software is used to create a self-presenting visual or multi-media presentation that does not include the live interaction of the 4-H'er - something that just "plays/presents" on its own)

ANIMAL SCIENCE PROJECTS*
BEEF

Birth Dates

Spring Calf	Jan. 1-April 30, 2017
Fall Calf	Sept.1-Dec. 31, 2016
Summer Yearling	May 1-Aug. 31, 2016
Junior Yearling	Jan. 1-April 30, 2016
Senior Yearling	Sept. 1-Dec. 31, 2015
Cow/Calf	Calf born on or after January 1 of current year
Prospect Calf	January 1-April 30, 2017
Market Beef	Born on or after January 1 to August 31 of previous year
Market Heifer	Born on or after January 1 to August 31 of previous year
Dairy Steer	Born on or after January 1 to August 31 of previous year

BREEDING HEIFER

Combined (registered & commercial)
Use the following Classes, with the Divisions (breeds) and birth dates above, to indicate the age of your project animal(s):

Beef - Spring Calf	Beef - Junior Yearling
Beef - Fall Calf	Beef - Senior Yearling
Beef - Summer Yearling	

Requirements:

- Beef heifer ownership ID forms and/or lease agreements must be on file in the County/Regional Extension 4-H Office by May 15th of the current year.
- Spring calf can be weaned or sucking, but cannot be part of the cow/calf project.

MARKET BEEF

- Beef** - Market Steer
- Beef** - Market Heifer

Requirements:

- Recommended minimum weight for State Fair is 1,000 pounds; maximum weight is 1,600 pounds. Market animals exceeding the maximum weight will not be purple ribbon eligible at State Fair.

DAIRY STEER

- A - 5- 1*** Dairy Steer (crossbred or purebred)

Requirements:

- Recommended minimum weight for State Fair is 1,000 pounds; maximum weight is 1,600 pounds. Market animals exceeding the maximum weight will not be purple ribbon eligible at State Fair.
- Purebred Dairy Steers must be 100% of one of the following Dairy Breeds: Ayrshire, Brown Swiss, Guernsey, Holstein and Jersey. These breeds will be accepted without registration papers.

Milking Shorthorn dairy steers must be registered with American Milking Shorthorn Society and not carry the "S" suffix.

- Dairy Steers showing permanent teeth may be shown, but they can place no higher than a red ribbon and they will not be eligible for State Fair or auction.

- A CROSSBRED DAIRY STEER division has been added to State Fair. Crossbred Dairy Steers must be from the following breeds in any combination: Ayrshire, Brown Swiss, Guernsey, Holstein, Jersey, Milking Shorthorn, Montebeliarde, Normande, Red & White Holsteins, Norwegian Red and Viking Red (Swedish, Danish & Finnish Red).

COW AND CALF

- Beef** - Cow and Calf Pair

PROSPECT CALF

- Prospect** - Heifer Calf
- Prospect** - Steer Calf

Requirements

- Feeder Calf can be weaned or sucking, must be castrated, bull calves are not eligible for this class. This calf cannot be used as part of another project. (ex. Cow/Calf, Spring Calf)

CLOVERBUD BEEF

- Cloverbud Beef

BEEF SHOWMANSHIP

- Jr Beef Showmanship – 8th grade & below
- Sr. Beef Showmanship – 9th grade & above



DAIRY

Birth Dates:

Winter Calf	Dec 1, 2016 to Feb 28, 2017
Fall Calf	Sept 1 to Nov 30, 2016
Summer Junior Yearling	June 1 to August 31, 2016
Spring Junior Yearling	March 1 to May 31, 2016
Winter Senior Yearling	Dec 1, 2015 to Feb 28, 2016
Fall Senior Yearling	Sept 1 to Nov 30, 2015
Junior 2-Year-Old	March 1 to Aug 31, 2015
Senior 2-Year-Old	Sept 1, 2014 to Feb 29, 2015
Three-Year-Old Cows	Sept 1, 2013 to Aug 31, 2014
Four-Year-Old Cows	Sept 1, 2012 to Aug 31, 2013
Cow, Five Years & Older	Born before Sept 1, 2012

All Breeds - Registered and Grade

Use the following Classes, with the Divisions (breeds) and birth dates above, to indicate the age of your project animal(s):

- Dairy** - Calf (Fall & Winter calves)
- Dairy** - Junior Yearling (Summer & Spring yearlings)
- Dairy** - Senior Yearling (Winter & Fall yearlings)
- Dairy** - Two-Year-Olds (Jr. & Sr.)
- Dairy** - Cow - Three Years & Older (may show as many aged cows as you want but no 2 cows the same age)

- Dairy** - Dry Cow

Requirements:

- You may show one of each age category animal. Put the animal in the same class but list them separately on the registration form. For example: Fall calf, Winter calf. When showing in a combined class you will need another 4-H'er or family member to show that animal.
- Senior Yearlings that have calved must compete in the two-year-old cow class.
- Advanced classes must show a complete butterfat record for 305 days.

DAIRY PRODUCTION

- Dairy Production

Requirements:

Exhibitors may enter any two-year-old or older animal currently enrolled in central processed DHIA record at the time of fair. Add information to animal entry. The ribbon awards will be based on the value of product in the last completed lactation based on 305 days M.E. Only official verified central processed DHIA record will be considered for this recognition. The value of the milk produced will determine the ribbon placing, not milk yield.

DAIRY HERD

- Dairy Herd

Requirements:

1 cow with 450 lbs. fat record and 2 other animals, calf or yearling from cows owned by exhibitor. All 3 must be shown in 4-H classes by 1 exhibitor.

CLOVERBUD DAIRY

- Cloverbud Dairy

BEEF SHOWMANSHIP

- Jr. Dairy Showmanship – 8th grade & below
- Sr. Dairy Showmanship – 9th grade & above

GOAT

BIRTH DATES:

Junior Doe Kid	April 1 to June 30, 2017
Jr. Buck (no state trip)	Under 6 mo. of age at fair
Senior Doe Kid	January 1 to March 31, 2017
Dry Yearling Doe	Born in 2016
Milking Yearling Doe	Born in 2016
Milking Two-Year-Old Doe	Born in 2015
Milking Three-Year-Old Doe	Born in 2014
Milking Four-Year-Old Doe	Born in 2013
Milking Five-Year-Old Doe	Born in 2012 or before

DAIRY GOAT

The following breeds are eligible: Alpine, Lamancha, Nubian, Oberhasli, Saanen, Toggenburg, Recorded Grades, Nigerian Dwarfs, Sables, Unrecorded grades. Note: For safety reasons all dairy goats must be dis-budded/dehorned. Regrowth of less than 1 inch allowed.

Use the following Classes and birth dates above, to indicate the age of your project animal(s):

Dairy Goat - Junior Doe Kid
Dairy Goat - Senior Doe Kid
Dairy Goat - Dry Yearling Doe
Dairy Goat - Milking Yearling Doe
Dairy Goat - Milking Two-Year-Old Doe
Dairy Goat - Milking Doe - Three or Four Years Old
Dairy Goat - Milking Doe - Five Years and Older
Dairy Goat - Jr. Buck No State Fair Trip

DAIRY GOAT SHOWMANSHIP

Jr. Dairy Goat Showmanship (8th grade & below)
 Sr. Dairy Goat Showmanship (9th grade & above)

Market Goat (altered male or female)	Dec 1, 2016– April 30, 2017
Dairy Market Goat (altered male)	Dec. 1, 2016 – April 30, 2017
Sr. Yrlg. Breeding Doe	Dec. 1, 2015-March 31, 2016
Jr. Yrlg. Breeding Doe	April 1, 2016-Aug. 31, 2016
Fall Yrlg. Meat Breeding Doe	Sept. 1, 2016-Nov. 30, 2016
Sr. Meat Breeding Doe Kid	Dec. 1, 2016-Feb. 28, 2017
Jr. Meat Breeding Doe Kid	March 1, 2017-May 31, 2017

MARKET GOAT

The following breeds are eligible: Angora, Boer, Cashmere, Fainting, Pygmy, dairy breeds & crosses.

Meat Market Goat – Altered Male – No Bucks
 Meat Market Goat – Female
 Dairy Market Goat – Altered Male – No Bucks

MEAT BREEDING DOE

Meat Goat – Sr Yrlg. Breeding Doe reg. or grade (never kidded)
 Meat Goat – Jr. Yrlg. Breeding Doe, reg. or grade (never kidded)
 Meat Goat – Fall Yrlg. Breeding Doe, reg. or grade (never kidded)
 Meat Goat – Sr. Breeding Doe Kid
 Meat Goat – Jr. Breeding Doe Kid

NOTE: FOR SAFETY REASONS, ALL MARKET GOATS MUST BE DEHORNED/RE-GROWTH MUST NOT EXCEED 1 INCH. DOES SHOWN IN MARKET CLASSES MUST BE DISBUDED IN ACCORDANCE WITH MARKET ANIMAL RULES. CUT (SAWS) OFF HORNS ARE NOT PERMITTED. MEAT BREEDING DOES MAY HAVE HORNS. AND THEY DO NOT NEED TO BE CAPPED OR BLUNTED. HOWEVER, IF AN ANIMAL IS DEEMED A SAFETY CONCERN AT THE DISCRETION OF THE COMMITTEE, ADDITIONAL SAFETY MEASURES MAY BE REQUIRED.

For State Fair: Market animals must be a minimum of 40 lbs., but not exceed a maximum of 110 lbs. by state fair.

CLOVERBUD GOAT

Cloverbud Goat

MEAT GOAT SHOWMANSHIP

Jr. Meat Goat Showmanship – 8th grade & below
 Sr. Meat Goat Showmanship – 9th grade & above

DOG**DOG OBEDIENCE**

Obedience - Beginner A - Foundation Class
 Obedience - Beginner
 Obedience - Graduate Beginner
 Obedience - Novice
 Obedience - Graduate Novice
 Obedience - Pre-Open
 Obedience - Open
 Obedience - Graduate Open
 Obedience - Pre-Utility
 Obedience - Utility
 Obedience - Veteran
 Obedience - Brace - Beginner Score Card will be used in judging.
 Obedience - Four-Dog Team - Graduate Beginner Score Card will be used in judging.

DOG RALLY

Rally – Pre-Novice
 Rally – Novice
 Rally – Pre-Advanced
 Rally – Advanced
 Rally – Excellent
 Rally – Veteran

DOG AGILITY - Must go through training before the show.

Agility – Beginner
 Agility – Elementary
 Agility – Intermediate
 Agility – Senior

Dogs participating in agility must take classes on agility and follow rules in the MN Show Guide-Agility, and sign a release form, before the county fair.

**CLOVERBUD DOG**

Cloverbud Dog

DOG SHOWMANSHIP

Junior Novice - Grades 3-8

Junior Open - 4-H'ers that have achieved a blue ribbon in Junior Novice must move to this class.

Senior Novice - Grades 9+

Senior Open - 4-H'ers that have achieved a blue ribbon in Senior Novice must move to this class.

Requirements:

- 4-H'ers shall exhibit in the lot corresponding to the level of training they and their dog have received. Additional information, class requirements and rules/regulations can be found in the Minnesota 4-H Agility, Obedience and Showmanship rules and guidelines (4 separate publications) available on the MN 4-H dog project Web site at www.fourh.umn.edu/mndog/.

- All dogs must have proper rabies, parvo virus, and DHP certificates before they will be allowed to show.

- 4-H'ers 3rd grade and up are eligible for county and state dog show.

HORSE**HORSE SHOW**

Horse - Showmanship at Halter, grades 6+
 Horse - Showmanship at Halter, grades 3-5
 Horse - English Equitation, Hunt/Saddle Seat grades 6+
 Horse - English Equitation, Hunt/Saddle Seat, grade 3-5
 Horse - English Pleasure, grades 6+
 Horse - English Pleasure, grades 3-5
 Horse - Western Horsemanship, grades 6+
 Horse - Western Horsemanship, grades 3-5
 Horse - Western Pleasure, grades 6+
 Horse - Western Pleasure, grades 3-5
 Horse - Trail Class, grades 6+
 Horse - Trail Class, grades 3-5
 Horse - Pole Weaving, grades 6+
 Horse - Pole Weaving, grades 3-5
 Horse - Jumping Figure 8, grades 6+
 Horse - Jumping Figure 8, grades 3-5
 Horse - Key Race, grades 6+
 Horse - Key Race, grades 3-5
 Horse - Barrel Race, grades 6+
 Horse - Barrel Race, grades 3-5
 Horse - Driving Horse, grades 6+
 Horse - Driving Horse, grades 3-5
 Horse - Driving Team

Requirements:

- HORSE HELMET POLICY

All 4-H'ers participating in any 4-H sponsored mounted/driven activity are required to wear properly fastened ASTM/SEI approved protective headgear. Helmet use is required when mounted. This policy also extends to 4-H volunteers when they are working with 4-H youth in a 4-H volunteer role during mounted activities.

- Additional information can be found on www.4-H.umn.edu/projects/animal-science/horse.

- Classes may be combined or split depending on number of entries.

- A horse may be used only once in any event per show. Age, grade or type divisions are considered class divisions and not separate events. The horse may be used in an additional non-qualifying class in the same event. For example :

a) If a member shows in Western Pleasure another member may not also use the same horse for Western Pleasure. The second member may use the horse in other events, such as Western Horsemanship or English Pleasure.

b) If a member shows a horse in Barrels another member may not also use the same horse for a Barrel class. The second member may use the horse for other game events, such as Key Race.

c) If a member shows in English Pleasure another member that is too young to qualify for state show may also show in English Pleasure.

If riding 2 horses, points are counted toward either games or performance classes. Points are not combined for the rider.

- Each horse is allowed 1 premium, but will receive ribbons in all classes.

CLOVERBUDS

- Must follow helmet rule.
- Cloverbuds do not have to ID their horse and can show a horse already participating in the county show.
- An adult needs to be in control of the horse at all times.
- Cloverbuds can participate in 3 classes(if leaders council approves) all lead line
 1. Western Pleasure
 2. Showmanship
 3. Barrels

Cloverbud – Horse – Western Pleasure

Cloverbud – Horse – Showmanship

Cloverbud – Horse - Barrels

State Horse Show Rules:

1. Only Senior 4-H'ers are eligible.
2. Points are counted on one horse per Senior 4-H'er
3. Points are counted on blue ribbons only.
4. If a 4-H'er qualifies for 2 State Horse Show Trips, they will choose the trip they want and the next in line of the one they did not choose will be offered.
5. If there is an ineligible rider who places, that rider's points would go unassigned. Examples of ineligible riders: Late ID without exemption, late enrollment without exemption, etc.



Example: XYZ County Points
Barrels results Western Pleasure
Sally 1st blue Jane 1st blue
Jane 2nd blue Bob 2nd blue
Bob 3rd blue Sally 3rd blue
Joe 4th blue Joe 4th blue

NAME	BARRELS	WESTERN PLEASURE	TOTAL
Sally	6	4	10
Joe	3	3	6
Bob (Incl.)	Xxx	xxx	
Jane	5	6	11

Selection of State Trip Winners

Pennington County 4-H Horse enrollment will be finalized May 15. The State 4-H Horse Show Trips will be selected as follows:

Even Distribution between Pleasure and Games

* Even distribution of your quota between games and pleasure: if county has odd number of quota trips then extra trip goes to discipline with most participation.

Points will be awarded as follows:

1st - 6, 2nd - 5, 3rd - 4, 4th - 3, 5th - 2, 6th – 1

Tie Breakers

1. Person with the most 1st places.
2. Person with the most 2nd places.
3. Person with the most 3rd places
4. Draw out of a hat.

Classes for points cannot be changed from the time you send your registration into the Pennington County Extension Office. Please sign up for everything you might be participating in. You may drop a class during the show.

Ribbons: In Performance & games, ribbons will be awarded by the judge according to quality of performance.

HORSE TRAINING

Horse Training - Steps 1-6

HORSE ACHIEVEMENT

Horse Achievement

HORSE RELATED

Premium: Blue - \$3, Red, \$2, White - \$1

- Horse Related - Grades 6+
- Horse Related - Grades 3-5

Requirement:

- Must be enrolled in Horse (1350) to exhibit in this division
- Exhibits may be a model, poster, scrapbook, essay and/or article. The exhibit should show or explain something the 4-H member has made, done or learned in the project.
- Exhibits are conference judged with the exhibitor present.

HORSELESS HORSE

Premium: Blue - \$3, Red - \$2, White - \$1

- Horseless - Grades 6+
- Horseless - Grades 3-5

Requirement:

- Exhibits may be a model, poster, scrapbook, essay and/or article. The exhibit should show or explain something the 4-H member has made, done or learned in the project.
- Exhibits are conference judged with the exhibitor present.

LLAMA

- Showmanship (Required)
- Obstacle Course/Public Relations
- Poster
- Alpacas may also be exhibited at county level

Birthdates:

4-H Llama projects must be born prior to January 1, 2015.

Gender:

- No sexually intact male above 18 months is eligible for exhibition.
- All castrated males born prior to January 1, 2016 are eligible for exhibition.
- All females born prior to January 1, 2016 are eligible for exhibition.

POULTRY

All Breeding pens are not eligible for Auction.

CHICKENS

- Chickens - Market pen of two males or two females - must be hybrid
- Chickens - Breeding pen of one male & two females - must be purebred
- Chickens - Bantam Breeding pen of one male & two females - must be purebred
- Chickens - Egg production pen of two pullets - white egg layers. Must be hybrid
- Chickens - Egg production pen of two pullets - brown egg layers. Must be commercial purebred or hybrid, prefer hybrid. (For breeds with colored eggs...you need to check the color of the ear lobes: white or pale--it would be a white layer; red or dark--they would be brown layers.)

DOVES

- Doves - Purebred breeding pair

DUCKS

- Ducks - Market pen of two males or two females
- Ducks - Breeding pen of one male & two females
- Ducks - Bantam Breeding pen of one male & two females

GEESE

- Geese - Market pen of two males or two females
- Geese - Breeding pen of one male & two females

GUINEA

Only Pearls, Whites and Lavender breeds can be shown:

- Guinea - Market pen of two males or two females - same breed
- Guinea - Breeding pen of one male & two females - same breed

TURKEYS - DOMESTIC ONLY

- Turkeys - Market pen of two males or two females
- Turkeys - Breeding pen of one male & two females

PIGEONS – one pair = one male & one female of the same breed at least 1 year old

- Pigeons - Utility
- Pigeons - Fancy
- Pigeons - Flying

POULTRY POSTER

Poultry Poster

OTHER

Show & Hobby (other fowl) – pen of one male & one or two females. Birds hatched before Jan.

1. Not eligible for State Fair Trip.

Requirements:

- Poultry exhibited must be of this year's hatch (except advanced classes). All, except waterfowl and pigeons, must have health certificate.
- Breeding classes will be judged on breed characteristics using the American Standard of Perfection as a guide.
- White egg layers must be hybrid. Brown egg layers must be commercial purebred or hybrids: hybrids are preferred.

CLOVERBUD POULTRY

Cloverbud Poultry

POULTRY SHOWMANSHIP

Poultry Showmanship

RABBITS

4 CLASS - SMALL BREEDS

- Rabbit - Small Breed - Purebred Senior Buck over 6 months of age
- Rabbit - Small Breed - Purebred Senior Doe over 6 months of age
- Rabbit - Small Breed - Purebred Junior Buck under 6 months of age
- Rabbit - Small Breed - Purebred Junior Doe under 6 months of age

Non-purebred not eligible for state fair

- Rabbit - Small Breed - Non-Purebred Senior Buck over 6 months of age
- Rabbit - Small Breed - Non-Purebred Senior Doe over 6 months of age
- Rabbit - Small Breed - Non-Purebred Junior Buck under 6 months of age
- Rabbit - Small Breed - Non-Purebred Junior Doe under 6 months of age

4 Class (small) rabbit breeds include Dutch, Holland Lop, Jersey Wooly, Mini Lop, Mini Rex, Netherland Dwarf, Polish, Rex, American Fuzzy Lop, American Sable, Dwarf Hotot, English Angora, French Angora, Satin Angora, Belgian Hare, Britannia Petite, Standard Chinchilla, Florida White, Harlequin, Havana, Himalayan, Lilac, Silver, Lion Head, Silver Marten, English Spot, Rhinelander, Thrianta and Tan.

6 CLASS - LARGE BREEDS

- Rabbit - Large Breed - Purebred Senior Buck over 8 months of age
- Rabbit - Large Breed - Purebred Senior Doe over 8 months of age
- Rabbit - Large Breed - Purebred Intermediate Buck 6-8 months of age
- Rabbit - Large Breed - Purebred Intermediate Doe 6-8 months of age
- Rabbit - Large Breed - Purebred Junior Buck under 6 months of age
- Rabbit - Large Breed - Purebred Junior Doe under 6 months of age

Non-purebred not eligible for state fair

- Rabbit - Large Breed - Non-Purebred Senior Buck over 8 months of age
- Rabbit - Large Breed - Non-Purebred Senior Doe over 8 months of age
- Rabbit - Large Breed - Non-Purebred Intermediate Buck 6-8 months of age
- Rabbit - Large Breed - Non-Purebred Intermediate Doe 6-8 months of age
- Rabbit - Large Breed - Non-Purebred Junior Buck under 6 months of age
- Rabbit - Large Breed - Non-Purebred Junior Doe under 6 months of age

6 Class (large) rabbit breeds include New Zealand, Satin, American Giant Angora, Bevern, California, Champagne Dargent, American Chinchilla, Giant Chinchilla, Cinnamon, Crème Dargent, Flemish Giant, Hotot, English Lop, Palomino, Checkered Giant French Lop and Silver Fox.

Requirements:

- All breeds recognized by the American Rabbit Breeders Association are eligible. Rabbits will be judged according to ARBA standards.
- Each rabbit must be permanently tattooed in the left ear for identification purposes.
- No crossbred breeding classes will be conducted at State Fair.
- Rabbits must be owned & ID affidavits submitted to Extension Office by May 15 (Jr. born after May 15 are not eligible for State Fair)

RUNNING BREEDS

- Rabbit - Running Breed - Senior Buck over 8 months of age
- Rabbit - Running Breed - Senior Doe over 8 months of age
- Rabbit - Running Breed - Intermediate Buck 6-8 months of age
- Rabbit - Running Breed - Intermediate Doe 6-8 months of age
- Rabbit - Running Breed - Junior Buck under 6 months of age
- Rabbit - Running Breed - Junior Doe under 6 months of age

Requirements:

- Breeding Rabbit requirements apply to Running Breeds
- Running Breeds include Checkered Giant, English Spot, Rhinelander and Tan

MARKET RABBIT

Market Rabbit - Single fryer, 3-1/2 to 5-1/2 pounds, not over 70 days old

Market Rabbit - Pen of three fryers, 3 to 5 pounds, not over 70 days old
Fryers or meat pens may not be leased.

CLOVERBUD

Cloverbud Rabbit
Cloverbud Cavie

RABBIT POSTER

RABBIT SHOWMANSHIP

Rabbit Showmanship

CAVIE

Cavie - Senior Boars (over 6 months of age and more than 32 oz)
Cavie - Senior Sows
Cavie - Intermediate Boars (up to 6 months of age or over 22 oz to and including 32 oz)
Cavie - Intermediate Sows
Cavie - Junior Boars (up to 4 months of age, minimum weight of 12 oz to and including 22 oz)
Cavie - Junior Sows

Requirements:

- Will be judged according to the ARBA rules for Standard of Breeds and will be judged after rabbit judging. There are no State Fair Trips awarded in Cavies. This is an exhibition class only.
- There will be no showmanship in this class.

SHEEP

BIRTH DATES

January Ewe Lamb	Born in January of current year
February Ewe Lamb	Born in February of current year
March Ewe Lamb	Born in March of current year
Yearling Ewe	Born on or after January 1 of previous year and must not show evidence of four permanent incisors.
Market Lamb	Born on or after January 1 of current year

BREEDING EWE

Use the following Classes, with the Divisions (breeds) and birth dates above, to indicate the age of your project animal(s):

Sheep - Ewe Lamb born on or after Jan. 1 of current year (not eligible for market auction)
Sheep - Yearling Ewe

MARKET LAMB

Market Lamb Ewe
Market Lamb Wether

Requirements:

- Recommended minimum weight for State Fair is 105 pounds; required maximum weight is 170 pounds.

CLOVERBUD SHEEP

Cloverbud Sheep

SHEEP SHOWMANSHIP

Jr. Sheep Showmanship 8th grade & below
Sr. Sheep Showmanship 9th grade & above

SWINE

BIRTH DATES:

January Gilt	Born in January of current year
February Gilt	Born in February of current year
March Gilt	Born in March of current year
Market Barrow	Born on or after February 1 of current year
Market Gilt	Born on or after Feb. 1 of current year

BREEDING GILTS

Use the following Classes, with the Divisions (breeds) and birth dates above, to indicate the age of your project animal(s):

Swine - Gilt born on or after January 1 of current year (not eligible for market auction)

MARKET SWINE

Swine - Market Barrow
Swine - Market Gilt

- Born on or after Feb. 1 to be State Fair eligible. (If you are only interested in the market auction and sure you are not attending the State Fair, we encourage your hog to be born before Feb 1 and early enough to weigh approx. 240 lbs by sale day.)

Requirements:

- Recommended minimum weight for State Fair is 220 pounds; maximum State Fair weight is 300. Market barrows and market gilts weighing less than 220 pounds will show in their own class "Super Lightweights" and those 301 pounds and over will show in their own class "Super Heavy-weights" and will be eligible for blue, red or white ribbons and are not eligible for champions.

ADVANCED SWINE

Swine - Sow with litter two to five weeks old. Not eligible for State Fair.

OTHER

Swine - Pot Belly Pig (not eligible for state fair)

CLOVERBUD SWINE

Cloverbud Swine

SWINE SHOWMANSHIP

Sr. Swine Showmanship - 9th grade & above
Jr. Swine Showmanship - 8th grade & below

SCIENCE OF ANIMALS EDUCATIONAL EXHIBITS

Health

Health Exhibit - Beef

Health Exhibit - Dairy
Health Exhibit - Goat - Dairy
Health Exhibit - Goat - Meat
Health Exhibit - Poultry
Health Exhibit - Rabbits
Health Exhibit - Sheep
Health Exhibit - Swine

Breeding

Breeding Exhibit - Beef
Breeding Exhibit - Dairy
Breeding Exhibit - Goat - Dairy
Breeding Exhibit - Goat - Meat
Breeding Exhibit - Poultry
Breeding Exhibit - Rabbits
Breeding Exhibit - Sheep
Breeding Exhibit - Swine

Production

Production Exhibit - Beef
Production Exhibit - Dairy
Production Exhibit - Goat - Dairy
Production Exhibit - Goat - Meat
Production Exhibit - Poultry
Production Exhibit - Rabbits
Production Exhibit - Sheep
Production Exhibit - Swine

Other

Other Exhibit - Beef
Other Exhibit - Dairy
Other Exhibit - Goat - Dairy
Other Exhibit - Goat - Meat
Other Exhibit - Poultry
Other Exhibit - Rabbits
Other Exhibit - Sheep
Other Exhibit - Swine

Exhibit Suggestions:

- Items constructed (such as feeding systems or show equipment) or science exhibits focusing on one of the four divisions listed above.

- These projects may be enhanced with 3-dimensional displays, posters or notebooks

State Fair trips will be available. Exhibits will be judged during Livestock Weekend and 4-H's may exhibit both an animal and a Science of Animal Educational Exhibit.

This new project is modeled after the 2015 Poultry exhibits that resulted from the Avian Flu outbreak when birds were not allowed to be exhibited. Be creative!

GENERAL 4-H PROJECTS

❖ AEROSPACE

Aerospace - Grade 9+
Aerospace - Grade 6-8
Aerospace - Grade 3-5

Requirements:

- Flyable models should be ready for flight (do not include fuel); recovery system should be in place and operative.

- Members should be familiar with safety codes in 4-H Curriculum.

Exhibit Suggestions:

- Flyable models built from kit or your own design.
- Non-flyable models built from kit or your own design.
- Display of other equipment needed for aerospace project.
- A rocket launch

❖ BICYCLE

Bicycle - Grade 9+
Bicycle - Grade 6-8
Bicycle - Grade 3-5

Exhibit Suggestions:

- Display showing types of bikes, parts of a bike, maintenance, traffic rules, bicycling hazards, how to wear a helmet, equipment used to teach others about bike repair or first aid, etc.

- Notebook or picture story of a bike rodeo or other bike event you helped with, or research on some other aspect of bicycling that was presented to a class or service club.

❖ CAT

Cat - Grade 9+
Cat - Grade 6-8
Cat - Grade 3-5
Cat - Exhibit with Cat

Requirements:

- A cat may be entered with exhibit in P-30-5. Cat must be under control at all times and be taken home after conference judging.

- Be prepared to answer questions about your cat and its care.

Exhibit Suggestions:

- Educational exhibits may include models, diagrams or pictures. Members must have a photograph of themselves with their cat shown on display or poster.

❖ CHILD & FAMILY DEVELOPMENT

Child & Family Development - Grade 9+
Child & Family Development - Grade 6-8
Child & Family Development - Grade 3-5

Requirements:

- Exhibitors should be prepared to discuss, in conference judging, the age and other characteristics of



NO DOGS ALLOWED on fairgrounds premises during the fair by fairgoers, except service dogs and dog shows. This will be enforced. NO WATER BALLOONS or other WATER TOYS in the barns to prevent upsetting the animals.

the child for whom the exhibit is intended and how the exhibit contributes to the child's growth, development and well-being.

- If the item is designed to be interactive with children the item is to be used with children before exhibiting and a photograph of this activity must accompany exhibit. Signs of use will not detract from the placing of the exhibit.

Exhibit Suggestions:

- Toy, game, puzzle, puppets, art/craft materials, etc., made from new or recycled/throw-away material.
- Babysitting kit/travel kit/rainy day kit, including at least one item made by exhibitor.
- Original book, story, poem, song, play, cookbook, audio or video tape and narrative, activity book, safety manual for children, file about children and/or families.
- Scrapbook, photographs, items, reports, video, etc., on family heritage with description of what was learned about self and family.
- A creatively developed program and/or item used for or with a person with a special need (gifted, developmentally delayed, physically impaired, etc.).

❖ **CITIZENSHIP**

- Citizenship - Grade 9+
- Citizenship - Grade 6-8
- Citizenship - Grade 3-5

Exhibit Suggestions:

- Three-ring binder, report binder or 3-sided display reporting on community projects and/or citizenship activities which you or your club completed under your leadership. Include plans of action as well as the evaluation of each.
- A written narrative and/or visual communication presentation of 8 to 10 minutes, using photos, video and/or slides, to show how you worked with others in your community to solve problems.

❖ **CLOTHING AND TEXTILES**

- Grade 9+ Clothes You Make
- Grade 6-8 Clothes You Make
- Grade 3-5 Clothes You Make
- Grade 9+ Clothes You Buy
- Grade 6-8 Clothes You Buy
- Grade 3-5 Clothes You Buy
- Grade 9+ Non Garment Exhibit
- Grade 6-8 Non Garment Exhibit
- Grade 3-5 Non Garment Exhibit
- Grade 9+ Fashion Review Clothes You Make
- Grade 6-8 Fashion Review Clothes You Make
- Grade 3-5 Fashion Review Clothes You Make
- Grade 9+ Fashion Review Clothes You Buy
- Grade 6-8 Fashion Review Clothes You Buy
- Grade 3-5 Fashion Review Clothes You Buy

Clothes or Non Garment You Make Requirements:

- Each garment must include an information tag listing: pattern company name and number, fiber content of fabric and care instructions. (Provided by the Extension Office)
- Garments may have been worn before showing but should be cleaned before exhibiting.
- Items constructed should be appropriate for skill level and experience of exhibitor.

Exhibit Suggestions:

Grades 3-5

- Simple constructed garment (i.e. top, shorts, pants, jumper/dress or other simple garment). Garment can, but is not required to include any of the following: collar, set-in sleeves, buttons/buttonholes, gathers, tucks, pleats, zipper, waistband).

- Non-clothing constructed item (i.e. simple home or clothing accessory item such as a pillow, apron, book bag, placemat, puppet, etc.)

Grades 6-8

- Constructed garment (i.e. blouse, shirt, top, skirt, pants, sweatshirt, jumper, dress, jacket, etc.) and can include any of the following if appropriate to 4-H'ers skill level and experience: collar/lapel, set-in or raglan sleeves, cuffs/ribbing, buttons/buttonhole, zipper, waistband, ribbing, topstitching, pockets, lining, etc.

- Creative sewing such as wearable art, costume, purse or use of techniques such as knitting, cross-stitch, etc., incorporated into garment.

- Garment mended, repaired or recycled, with color photo of original garment and explanation of steps used.

Grades 9+

- Constructed garment appropriate to 4-H'ers skill level and experience. 4-H'er can use new fabric or techniques, tailoring, etc., expanding on Intermediate suggestions.

- Creative sewing appropriate to 4-H'ers skill level and experience.

Clothes You Buy Exhibit Requirements:

- The purchased garment or outfit **must** be accompanied by an 8-1/2"x 11" binder with, **at minimum**, the following information:

- a) Colored photo of member wearing the garment. Label photo with name, county, and color of complexion, hair and eyes.

- b) Cost of garment. Explanation of why garment was purchased and examples of ways it will be used in existing wardrobe and include inventory of wardrobe.

- Garments may have been worn before showing but should be cleaned and pressed before exhibiting.

Exhibit suggestions:

Beginner: Grades 3-5 – Poster is Optional

Intermediate and Advanced should include 22" x 28" poster, expanding on information in notebook. Possible ideas include cost comparisons, cost per wearing, wardrobe building, accessorizing, or fabric structure and care. Booklet should include requirements previously listed. Other areas to expand on can include: Why garment was purchased, how the garment(s) fit into wardrobe, fabric structure, fiber content and care, accessories selected, wardrobe inventory; itemized list of all garments in current wardrobe, analysis of garment construction for intended purpose, estimated cost per wearing (per year).

Fashion Review Exhibit Requirements:

- Participants may model any clothing they have constructed, restyled or purchased as a part of their 4-H Clothing project.



❖ **CLOVERBUDS**

Any 2 items made by the Cloverbud member at a Cloverbud 4-H Club meeting or at home.

- Cloverbud - Dairy
- Cloverbud - Beef
- Cloverbud - Goat
- Cloverbud - Dog
- Cloverbud - Poultry
- Cloverbud - Rabbit
- Cloverbud - Sheep
- Cloverbud - Swine
- Cloverbud - Horse - Western Pleasure
- Cloverbud - Horse - Showmanship
- Cloverbud - Horse - Barrels
- Cloverbud Demonstration - Individual
- Cloverbud Demonstration - Team

No State Fair trips in this division.

Requirement:

- Cloverbud members have completed kindergarten or grades 1-2.

❖ **COMPUTER**

- Computer - Grade 9+
- Computer - Grade 6-8
- Computer - Grade 3-5

Requirements:

- Computers may be used in judging, but emphasis is on documentation, screen print and summary. 4-H'ers are responsible for providing and securing any hardware used for judging; hardware may not be left on display.

- Reports and written summaries should be bound in a booklet or placed in a folder.

Exhibit Suggestions:

- Display showing the parts of a computer and how they work, consumer choices involved when buying a computer, how computer software can be put to use. Include statement of purpose, written plan for use, and examples of use.

- Program/software developed by the 4-H member including a statement of objectives and discussion of program. Program/software to be original or adapted, by the member, from an existing program.

❖ **CONSUMER EDUCATION**

- Consumer Education - Grade 9+
- Consumer Education - Grade 6-8
- Consumer Education - Grade 3-5

Requirements:

- Exhibitor should be able to explain his/her choices and the reasons for those choices.

Exhibit Suggestions:

- Label comparison showing different types of labels and/or models of same included.
- Consumer comparison comparing several models of the same item, showing feature, costs, etc., with best item selected and reasons why.

❖ **CRAFTS & FINE ARTS**

CRAFTS

- Crafts - Grade 9+
- Crafts - Grade 6-8
- Crafts - Grade 3-5

Exhibit Suggestions:

- For a beginner, choose a project that teaches new techniques. For advanced, choose a project requiring masterful craftsmanship.

- Basket making, tie dye, beading, ceramics, leather tooling, calligraphy, work from kits, etc.

Requirements:

- Each exhibit will be evaluated on its individual merit as a craft/kit.

- Emphasis is on the creative process and the employment of design elements and principles.

The craft/kit exhibit develops from someone else's ideas and can be exactly replicated or replicated with modifications.

- All art objects must be appropriately finished. Exhibits will be disqualified if not ready for hanging, displaying, etc. (i.e. wire or hooks on paintings, bases for 3 dimensional work, etc.)

FINE ARTS

- Fine Arts - Grade 9+
- Fine Arts - Grade 6-8
- Fine Arts - Grade 3-5

Exhibit Suggestions:

- For a beginner, choose a project that teaches new techniques. For advanced, choose a project requiring mastery.

- Original work (no kits) in drawing, painting, sculpture, print process, textiles, pottery, etc.

Requirements:

- Each exhibit will be evaluated on its individual merit as an original fine art.

- Emphasis is on the creative process and the employment of design elements and principles.

The fine art exhibit should show proof that it is developed from the 4-H'ers own ideas and imagination.

- All art objects must be appropriately finished. Exhibits will be disqualified if not ready for hanging, displaying, etc. (i.e. wire or hooks on paintings, bases for 3 dimensional work).

❖ **CORN**

- Corn - Grade 9+
- Corn - Grade 6-8
- Corn - Grade 3-5

Requirements:

- Crop must be grown on your farm in the previous growing season

- Include 3 x 5 index card listing the variety.

Exhibit Suggestions:

- A two quart exhibit of shelled corn (no ear corn) must be placed in a clear 2 qt. jar or 2 clear 1 qt jars.

- An educational display illustrating plant reproduction, soils, plant growth factors, plant characteristics, growing and using plants, plant growth and food production, examples of a plant disease, and the life cycle of that disease explaining causes and control.

- May display ear corn (3 stalks) not eligible for State Fair.



❖ **SMALL GRAINS & LEGUMES**

- Small Grains & Legumes - Grade 9+
- Small Grains & Legumes - Grade 6-8
- Small Grains & Legumes - Grade 3-5

Requirements:

- Crops must be grown on your farm during the previous or current growing season.
- Include 3 x 5 index card listing the variety.

Exhibit Suggestions:

- 3" diameter sheaf of current year's crop with flag leaf on.
- A two quart exhibit of any soybean or small grain variety from previous crop year, must be placed in a clear 2 qt. jar or 2 clear 1 qt. jars.
- 1 qt sample of alfalfa, sweet clover, medium red clover, alsike, birdsfoot trefoil, timothy, bluegrass, reed canary grass, brome grass, tame mustard or millet.
- An educational display illustrating one of the following ideas: plant reproduction, soils, plant growth factors, plant characteristics, growing and using plants, plant growth and food production, examples of a plant disease, and the life cycle of that disease explaining causes and control.

❖ **DOG**

- Dog - Grade 9+
- Dog - Grade 6-8
- Dog - Grade 3-5
- Dog - Exhibit with Dog (dog does not go to State Fair)

Exhibit Suggestions:

- Educational exhibits may include models, diagrams or pictures.
- Examples: dog diseases, breeding, training, etc.
- A dog may be entered with exhibit in L-2-4. The dog must be under control at all times and be taken home after conference judging.

❖ **ELECTRIC**

- Electric - Grade 9+
- Electric - Grade 6-8
- Electric - Grade 3-5

Requirements:

- A wiring diagram or schematic must accompany all electric and electronic exhibits

Exhibit Suggestions:

- Working electrical item constructed for home, yard or farm.
- Diagram of wiring in your home/farm showing switch locations, fuse boxes, wire size, capacities, fuse sizes, total bulk wattage, appliance wattage, number of circuits and type of wiring installation.
- Electronic item built from kit, plan, or own design with an explanation of what it is and how it is used.
- Display ideas: Careers in electrical field, electrical experiment (may or may not have worked), educational display used in teaching others, etc.

❖ **ENGINEERING DESIGN**

See more <http://www.extension.umn.edu/youth/mn4-H/projects/set/> for more information

AQUATIC ROBOTICS

- Aquatic Robotics - Grade 9+
- Aquatic Robotics - Grade 6-8
- Aquatic Robotics - Grade 3-5

Requirements:

- Design and build their own remote-operated vehicle (ROV)
- Use and adapt it to monitor water quality/Aquatic Invasive Species Education
- Work in teams of at least 3 youth, or individuals may exhibit
- Illustrate the community partnership (example: DNR, Water Resource or Lake Assoc.)

Exhibit Suggestions:

- Display, binder, poster illustrating the process of doing the activity/project
- Exhibit of ROV
- Display showing their use in Aquatic Invasive Species Education
- Booklet showing their progression in Aquatic Invasive Species Education as a team

ENGINEERING DESIGN

- Engineering Design - Grade 9+
- Engineering Design - Grade 6-8
- Engineering Design - Grade 3-5

Requirement:

- Include description of the problem/challenge being solved
- Include description of the Engineering Design process/steps undergone to solve problem

Exhibit Suggestions:

- Display, binder, poster illustrating the process of doing the activity/project
- Exhibit of engineering design product
- Display, binder, poster, webpage exploring a related career

ROBOTICS

- Robotics - Grade 9+
- Robotics - Grade 6-8
- Robotics - Grade 3-5

Note: The goal of the 4-H robotics program is for the 4-H members to explore science, technology and engineering through designing and building a functioning robot. The robot can be either programmable or remote controlled. The robot can be created by an individual or a group.

Requirements:

- Exhibits must be labeled with name, and county on all pieces of exhibit.
- Include a description of the robots ability to sense, follow a plan and complete an act
- Exhibits may have a one page report explaining the function, purpose and construction of the robot.

Exhibit Suggestions:

- A robot, a display, diagrams of programming, booklets, etc.

RUBE GOLDBERG CHALLENGE

- Rube Goldberg Challenge - Team Member (grades 3-8)

Each member (regardless of age) needs to register in this class

Rube Goldberg is an overly complex contraption designed to accomplish a simple task. The best RG emulate their namesake by using a variety of everyday items in a whimsical way to create a series of chain-reaction steps to accomplish a simple task. In the contest, youth not only employ physics and engineering, but humor and storytelling, to create their RG.

This activity is a team event of at least 3 and no more than 10 members.

Requirements:

- Please refer to the Rube Goldberg Rule Book at www.4-H.umn.edu/events/engineering-design-challenge/ for complete details.
- Teams of at least 3 youth
- Minimum of 10 steps
- Machine must operate in 2 minutes or less
- Exhibit physical size limited to 6 ft x 6 ft x 6 ft
- Explain one thing/step on the machine that they use science content and skills to help solve a problem/challenge
- Need to keep a written record illustrating the process of doing the project.

Exhibit Suggestions:

- RG machine itself
- Display, binder, poster illustrating the process of doing the activity/project

The State Fair competition will consist of a team conference judging experience and a showcase public event. The team conference judging experience will be held during the **morning or afternoon of the full day of the Encampment. The combined time of conference judging and the showcase may take the full morning or afternoon, although there will be down time.** Teams will be able to explain their Rube Goldberg to the judge and demonstrate their contraption as well. These will be scheduled throughout the day and will be set up to avoid any other judging conflicts that team members may have. The showcase public event is where each team will demonstrate their contraption. Demonstrations will follow the conference judging and will be facilitated by a moderator.

❖ **ENTOMOLOGY**

- Entomolgy - Grade 9+
- Entomolgy - Grade 6-8
- Entomolgy - Grade 3-5

Requirements:

Insect Collection exhibits:

- A. Collections shall be contained in a glass topped case; approximately 19" x 16.5" x 3" (drawers available for purchase in varying sizes). Arrange so that the case may be displayed in a horizontal position. Place project label on lower right corner of glass top. Only one case per exhibitor is allowed.
- B. Specimens must be collected. Purchased insects are not acceptable.
- C. Exhibitors must be the collector of the specimens in the project.
- D. Specimens must be properly pinned with insect pins. Small insects may need to be placed on cardboard points.
- E. Specimens must be properly labeled.

1) The location, date and collector must be included on the labels. County and state (and country, when applicable) are minimum location information that should be included. It is valuable to include nearest town or township where the specimen was collected, the type of habitat it was collected from (e.g. on elm tree; on lake shore; indoors) and the common name of the insect.

2) All labels should be visible so they can be read. Use permanent ink marker or pencil to write labels. Labels produced by a computer printer are acceptable. Ballpoint ink or non-permanent markers are not acceptable.

F. or more specific information on pinning, labeling, and other information, see Collecting and Preserving Insects, A MN Entomology Resource, www.4-H.umn.edu/projects/entomology.

Non-Collection Project exhibits:

- A. Emphasis of project must relate to an aspect of entomology.
- B. Project must demonstrate specific knowledge of insects. Be prepared to discuss references and sources (e.g. books, magazines, World Wide Web, interviews with an expert, etc.).
- C. Live projects (e.g. bee or ant colony) will be accepted if the project can be self-sustaining for up to 14 days without special care.
- D. A written report or journal should accompany the project, introducing the subject, describing the process (materials and method), predicting an outcome, stating the results, and discussing any conclusions. Pictures, drawings, charts, tables or other figures may be used.

Exhibit Suggestions:

1. General Insect Collection: must consist of a minimum of 50 species of adult insects representing at least 8 orders. For Beginners 3-5th grades, only 25 specimens and no restrictions on orders.
2. Specialty insect collection can include, but is not limited to a collection of a single order (e.g. Coleoptera or Lepidoptera), a collection of immature insects, a collection of insects from a particular habitat (e.g. aquatic, forest or prairie) or a collection of economic pests of a specific crop (e.g. insects attacking corn).
3. Non-Collection Project can include, but is not limited to, life history displays (e.g. insect life cycle), scientific investigation (e.g. insect habitats or effects of environmental factors on insects) or insects in current events.

❖ **EXPLORING ANIMALS**

- Exploring Animals - Grades 9+
- Exploring Animals - Grades 6-8
- Exploring Animals - Grades 3-5

Requirements:

- This area is for 4-H'ers who wish to learn more about a given species. **Animal ownership is not required.**
- 4-H'ers enrolled in Exploring Animals, Beef, Dairy, Dairy Goat, Poultry, Rabbit, Sheep or Swine may exhibit in this category.

Exhibit Suggestions:

- An educational exhibit to show or explain something 4-H'er made, did or learned or may explore consumer issues, breeds or careers.

❖ **EXPLORING THE ENVIRONMENT**

- Exploring the Environment - Grade 9+
- Exploring the Environment - Grade 6-8
- Exploring the Environment - Grade 3-5

Exhibit Suggestions:

- Display on environmental pollution describing the causes, effects on people and other living things, and methods to correct the situation.
- Display showing features of soils such as color, structure, texture.
- A display or journal of Minnesota plants, insects, animals, birds or fish. Include pictures or drawings and information on habits, foods, and shelter needs.
- Display showing erosion control practices such as minimum tillage, terraces, contour strips, grassed waterways, field windbreaks, water control structures, etc.

❖ **FISHING SPORTS**

- Fishing Sports - Grade 9+
- Fishing Sports - Grade 6-8
- Fishing Sports - Grade 3-5

Exhibit Suggestions:

- Fish identification. Describe the habitat and food needs of selected Minnesota fish; develop a panel display explaining the life history of a fish; create a model or exhibit identifying the parts of a fish.
- Fishing Knots. Identify how and where each knot is used; fishing equipment which is made or repaired such as lures, fishing rods and reels, ice fishing rig, or other fishing equipment
- Safety practices and techniques that are related to fishing or boating
- Examples of how water quality affects the fish eco-system

❖ **FLOWER GARDENING**

- Flower Gardening - Grade 9+
- Flower Gardening - Grade 6-8
- Flower Gardening - Grade 3-5

Requirements:

- Outdoor living flowers and plants are to be exhibited in this area (Including outdoor fairy gardens)
- Label each container according to kind or variety
- Live plant material will be accepted if it can be maintained in a fresh condition with ease. If not, adaptation such as photographs in place of live material may be made
- Flowers must be grown in the family garden.

Exhibit Suggestions:

- Annuals only, 3 specimens of the same kind. Example: 3 dwarf marigolds, 3 bachelor buttons or 3 zinnias.
- Summer flowering bulbs – 1 stem – Example: dahlia, glads, lilies, tuberous begonias.
- Lilies – 1 stem – all lilies
- Hardy Perennials – 2 stems – Example: 2 day lilies, 2 delphiniums, 2 daisies, 2 achillea.
- Collection of 4 different annual garden flowers (1 stem or stalk of each)
- Roses – 1 stem
- Flower bouquet or arrangement on any theme
- Outdoor flower container
- Outdoor fairy garden
- Display of dried flowers with a card explaining the drying method
- My Flower Garden Exhibit on poster board, not to exceed 22 x 28". Include a plan of the garden drawn to scale, the correct variety name and pictures (or photographs) of the flowers grown. Be prepared to discuss the process from soil preparation to blooming

❖ **FOODS AND NUTRITION**

FOOD AND NUTRITION

- Food & Nutrition - Grade 9+
- Food & Nutrition - Grade 6-8
- Food & Nutrition - Grade 3-5
- Food & Nutrition - Bread
- Food & Nutrition - Dairy Foods
- Food & Nutrition - Microwave Cooking
- Food & Nutrition - Meats

Requirements:

- Exhibit may be food items and/or displays.
- Exhibitors should be prepared to discuss with the judge, references and information sources, nutritional values, methods, menu, costs, etc., as appropriate to that exhibit.
- The exhibit may be a poster, mobile, three-dimensional display, scrapbook, balance beam, charts, journals, pictures, slides, equipment, supplies, photographs, puppet play, skit, judging comparison, taped interview, file of ideas, research study, etc.
- Pictures, food models, plaster, plastic, papier-mâché, etc., are preferable to perishable foods in an educational exhibit. Perishable foods should be used only if they add to or help explain the educational exhibit. If perishable food is a part of the exhibit, the food is to be brought just for judging.
- Exhibits containing perishable foods, which will be discarded, must include a colored photograph of the food. The photograph should be taken prior to the County Fair and attached to the display. This photograph and an 8 x 10" card listing nutrition information and the recipe will be displayed as the exhibit instead of the food. (This is optional for grades 3-5)
- 4 cookies or bars
- 4 muffins, biscuits, yeast rolls
- 4" square cake, unfrosted
- 1 angelfood cake
- 4 rounds lefse
- 1 loaf of bread, yeast or quick bread
- 6 pieces of candy made in microwave
- 4" square cake made in microwave

Exhibit Suggestions:

- One serving of a nutritious food (vegetable or fruit dish, snack, loaf of bread, dairy, etc.). Include 8-1/2 x 11 poster showing nutritional value, recipe, and a photo of the food.
- Study of nutrients needed for yourself or someone else, using the dietary guidelines and Food Guide Pyramid.
- Make a food or fitness plan for yourself or someone else and show how it relates to nutritional and energy needs. (Example: an athlete on a volleyball team, a teen who doesn't have a lot of time).
- Adapt a recipe(s) to show healthier ingredient choices.
- Study of how physical fitness and/or food choices are related to disease (ex.: cancer, heart disease, osteoporosis, diabetes, etc.).
- Study of labels from similar food items, comparing important nutrient content like fat, fiber and sugar.
- Exhibit showing food and/or kitchen safety.
- Nutrition/food science experiment. 5th grade and younger do not need a poster but are encouraged to do so.
- Advanced members: It is recommended to have a booklet along with the exhibit with pictures and any special procedures.

FOOD PRESERVATION

- Food Preservation - Grade 9+
- Food Preservation - Grade 6-8
- Food Preservation - Grade 3-5

Requirements:

- Exhibitor must be enrolled in Food & Nutrition project.
 - All recipes, procedures and times followed must be according to current USDA and/or University of Minnesota home food preservation publications (see Extension publication, Safe Home Canning of Fruits, Vegetables and Meats, HE-BU-0516, \$4.00) and/or National Center for Home Food Preservation recommendations.
 - All food preservation exhibits must be labeled with a 2" x 3" label. Labels to include county, name, grade, product, hot pack or cold pack, processing method (boiling water bath or pressure canner), date, processing time. Date processed & source of recipe. Pressure canned items indicated dial or weighted gauge and how many pounds of pressure used.
 - Jars should be heat-tempered glass canning jars.
 - All jars should be sealed. Leave screw bands on two piece jar lids. Jellies and jams should be covered with lids.
 - Use pint jars for fruit, vegetables, and fish; one-half pint jars for jams and jellies; one quart jars for pickled products.
 - Jellies and jams must be processed in boiling water bath according to USDA and/or University of Minnesota food preservation publications, available through the Extension Office. Note: Paraffin is not acceptable.
 - No artificial food coloring should be added to entries.
 - Dried foods may be stored in glass jars, self-sealing plastic bags or airtight plastic bags. The quantity of dried foods should be: fruits and vegetables - 1/2 cup or more of each, herbs - 1/4 cup of each in whole leaf form, meat - 3 strips, i.e. venison or beef jerky.
- Preserved within the past year.

Exhibit suggestions:

Include one (1) jar or one (1) bag of product

- vegetables or fruits
- jams, jellies, preserves, low-sugar spreads (no frozen)
- pickled products (fermented or added acid, including pickles, sauerkraut, relishes, salsa)
- meats, poultry and/or fish (fish must be in pint jars)
- dried vegetables or dried fruits
- dried herbs
- beef or venison jerky
- Food science experiment or educational display

FOOD REVIEW (judged prior to county fair)

- Food Review - Grade 9+
- Food Review - Grade 6-8
- Food Review - Grade 3-5

Exhibit suggestions:

- The following Guidelines will help you prepare for the Food Review.
- 1. Select a tested recipe from a reliable cookbook, 4-H foods bulletin or other dependable source.
- 2. Practice preparing the favorite recipe until it can be done easily and a good project is achieved. Be able to tell how it is done, if asked.
- 3. Plan a menu for the family for a meal or snack including the favorite food.
- Put the menu on an 8-1/2" x 11" poster.
- 4. Plan the table coverings or mats, dishes, glassware, silver and centerpiece to use for serving the food. Set up the display including the recipe and menu posters. For members planning a snack, only the plate, glass and flatware.
- 5. The Food Review Competition is judged: 50% on knowledge and 50% on appearance of food, posters & table setting. Be sure to figure out the cost of preparing a meal, including price per serving. The judge may or may not taste the food.
- Bring photo, menu, recipe to fair for display only

❖ **FOREST RESOURCES**

- Forest Resources - Grade 9+
- Forest Resources - Grade 6-8
- Forest Resources - Grade 3-5

Requirement:

- Exhibits should be mounted on cardboard or other sturdy material.

Exhibit Suggestions:

- Collection of leaves or needles with twigs, identified with their common name. Common name should be printed near the identified leaf/needle.
- Photographic display of forest products--include the name of the product/use to identify the photograph.
- Display showing tree growth; annual ring cross-sections; make a seed collection.
- Prepare a report with drawings about your favorite tree--include name of tree, drawings or pictures of tree, facts and uses of the tree, and other appropriate information.
- Display showing layers of the forest; renewable versus non-renewable resources; forestry careers; leaf and twig identification; taxonomic keys; tree road maps.
- Display showing forest succession; tree and forest measurements; fire's effect on the forest; how trees grow; forest types; harvesting methods; entomology of the forest; pathology of the forest.
- Display showing forest products, including maple syrup production; wood products; Christmas trees or other forest resources (recreation, wildlife, etc.).
- Display showing specialized woodland management, including shelterbelts/windbreaks and urban forestry.

❖ **FRUIT**

- Fruit - Grade 9+
- Fruit - Grade 6-8
- Fruit - Grade 3-5

Requirements:

- Include a 3 x 5 index card listing the varieties of fruit, name and club of exhibitor.

Exhibit Suggestions:

- Display showing a comparison of several varieties of the same fruit (labeled); display using a branch to illustrate proper pruning of fruit trees and explaining the process; illustrate the many uses of fruits (fresh, jams, juices, cooking, baking, salads and recipes); illustrate the use of fruits as natural dyes.

- Educational display illustrating diseases (actual specimens) or insects (actual specimens) and methods of control.
- 1 pint of berries you have grown
- Plate of 5 large fruits grown from home fruit planting.

❖ **GEOLOGY**

- Geology - Grade 9+
- Geology - Grade 6-8
- Geology - Grade 3-5

Requirement:

- Attach specimens securely to a backboard and display in a glass-topped case of the same model as used by the entomologists. (Approx. 19" x 16.5" x 3") Specimens should be approximately 2" x 2". Label each specimen using the label described on page seven of the Geology Manual. Size of label may be reduced to fit display case, if needed. Attach specimens so they will not fall if case is set on its edge. Member must have a knowledge of how specimens are identified as to rock or fossil type.

Exhibit Suggestions:

- Display of birthstones, a rock plate, or an egg carton collection (see geology bulletin), six silly silicates.
- Rocks, minerals, or fossils from within Minnesota or on a definite theme such as metamorphism, weathering, quartz minerals, ores, or a theme of your own choosing.
- Polished rock types used to make decorative items such as paperweights and jewelry; include an unpolished specimen of each rock type.
- Educational exhibit showing the "science hows and whys" dealing with the principles of geology and natural earth sciences.

❖ **GLOBAL CONNECTIONS**

- Global Connections - Grade 9+
- Global Connections - Grade 6-8
- Global Connections - Grade 3-5

Exhibit Suggestions:

- Poster or report explaining what you learned as a result of a cross-cultural home stay experience.
- Report or display on mission trip, school trip, pen pal, etc.

❖ **HEALTH**

- Health - Grade 9+
- Health - Grade 6-8
- Health - Grade 3-5

Exhibit Suggestions:

- Report on a health issue (i.e. alcohol and chemical abuse, eating disorders, sexuality, sexually transmitted disease, pregnancy, stress, depression, etc.) of your choice.
- Report on a community project that you conducted on a health issue. Include objectives, audience, timetable, program description, materials, community support and evaluation.

❖ **HOME ENVIRONMENT**

- Home Environment - Grade 9+
- Home Environment - Grade 6-8
- Home Environment - Grade 3-5

Requirements:

- Members exhibiting in this project should be prepared to discuss and/or have written information to show how their exhibit applies to the home, how and where it is used or displayed, and all details of how it was made or selected. They should know about the subject matter of the specific exhibit, the materials used, how and why it was done, costs involved and alternatives considered.
- A photograph and report showing its place in the home environment must accompany exhibits that are items for the home.
- Pictures and wall hangings that are exhibited should be finished and ready to hang.

Exhibit Suggestions:

- Finished or refinished wood item, or reupholstered furniture.
- Repaired, restored or remodeled item for the home.
- Chart and/or plan for the care and maintenance of the inside or outside of the home including daily, weekly, monthly and yearly jobs.
- An article remade or reclaimed for the home with a link to the past, including history of use.
- Description, diagrams/photos, samples and cost of a redecorating or remodeling plan showing before and after.
- Purchased kits are allowed to be used.

❖ **INDOOR GARDENING**

- Indoor Gardening - Grade 9+
- Indoor Gardening - Grade 6-8
- Indoor Gardening - Grade 3-5

Requirements:

- Indoor Living Flowers are to be exhibited in this area (including indoor fairy gardens)
- Include label with plant varieties

POTTED PLANTS:

- Flowering plants should be in bloom.
- Foliage plants should be in vigorous condition.
- Plants should be grown in the exhibited container for at least one month prior to fair.

PLANTS IN HANGING CONTAINERS:

- Container for the plant should not be more than 10" in depth or diameter.
- Maximum total length of hanger and plant should not exceed 4'
- Evaluation will include appropriateness of plant for a hanging container, condition, arrangement, hanger to container to plant relationship, and plants being well established.

TERRARIUMS:

- The terrarium may not exceed 24" in any dimension.
- Terrarium should be planted four to six weeks ahead of exhibiting.
- Indoor Fairy Garden
- Members must be able to identify all plant materials in their terrariums, know why they were selected for use (quality, container and design).

Exhibit Suggestions:

- Two or more varieties of house plants with common and botanical name.
- Terrarium or dish garden; consider terrarium material of general terrarium plant of native and

woodland plants of Minnesota.

- Educational exhibit showing plant propagation, plant history, forcing bulbs, life cycle of a flowering plant, etc.

❖ **LAWN AND LANDSCAPE DESIGN**

- Lawn & Landscape Design - Grade 9+
- Lawn & Landscape Design - Grade 6-8
- Lawn & Landscape Design - Grade 3-5

Requirements:

- Posters showing physiology of a tree are not eligible for State Fair
- Evaluation will be based on design, neatness, plants used and story told.

Exhibit Suggestions:

- Landscape Plan (not to exceed 22" x 28") drawn to scale with plants and major areas of yard labeled; should show changes and future plans. Photographs showing "before and after" views are desirable.
- Design a project meeting for this project area (in booklet form) including what you would teach, how you would teach it, goals of your meeting, activities you would include, and visual aids you would use.

❖ **NEEDLE ARTS**

- Needle Arts - Grade 9+
- Needle Arts - Grade 6-8
- Needle Arts - Grade 3-5

Requirements:

- Each exhibit at State Fair must include a consumer information tag, if appropriate, with the following information: pattern company name and number, techniques, fiber content, cost and care instructions.
- If item is framed, a wall hanging, or to be displayed on a wall, it should be finished and ready to hang.

Exhibit suggestions:

- Any item made by the member using the techniques of knitting, crocheting, embroidery and crewel, counted cross-stitch, needlepoint, hardanger, hand-quilting, weaving, applique, latchhook, tatting, other.
- Consumer Product Analysis: Comparison and evaluation of materials, supplies, or accessories used for a needle arts technique.
- Historical/Cultural Study: Story, poster or display about a needle arts heirloom from your family or local history museum. Exhibit must include information about how item should be preserved.

❖ **PERFORMING ARTS**

- Performing Arts - Grade 9+
- Performing Arts - Grade 6-8
- Performing Arts - Grade 3-5
- Performing Arts - Duet/team (Not eligible for State Fair)

Exhibit Requirements:

- Exhibit can be either a performance or an exhibit that shows a member's involvement or interest in the performing arts.
- To be eligible for State Fair, the member must be able to discuss the process of selecting, planning, performing & reflection on their project work.
- If exhibit is an actual performance, the performance cannot last longer than 10 minutes.

Exhibit Suggestions:

- Poster or display about your involvement or interest in the performing arts.
- A puppet and script made and created by member.
- Create and perform a short story, show, music selection, etc., and include a write-up about it.
- A journal or scrapbook (with written statements) of current performing arts experiences.
- An educational display of some aspect of music, drama, or performing.

❖ **PETS**

- Pets - Grade 9+
- Pets - Grade 6-8
- Pets - Grade 3-5
- Pets - Exhibit with Pet (pet not eligible to go to State Fair)

Requirements:

- PET MUST BE DOMESTICATED

- Animals that were raised as a part of another project may not be exhibited.
- A pet may be entered with an exhibit in P-310-5. Pet must be in control at all times and be taken home after conference judging.

Exhibit Suggestions:

- Educational display explaining pet care, health, nutritional needs, etc.; exhibit must include a photograph of 4-H'er with their pet.
- Pet related exhibit, i.e. photo album, history of species display, animal care display.

❖ **PHOTOGRAPHY**

❖ **PHOTOGRAPHY - DIGITAL/FILM**

CHECK THIS OUT – Tips and suggestions from 4-H photography judges to prepare your 4-H photography exhibit and get ready for judging at your county fair, <http://www.extension.umn.edu/youth/mn4-H/projects/arts-communication/photography/docs/photography-tips-suggestions-for-projects.pdf>

Elements of Photography:

- Exhibit will focus on what makes a good photograph.

ONLY overall image corrections are allowed including: cropping, brightness/exposure, color saturation, contrast, sharpening, black and white, sepia or color conversion and exposure correction.

- Elements of Photography Grade 9+
- Elements of Photography Grade 6-8
- Elements of Photography Grade 3-5

Equipment:

Any electronic device capable of capturing a photographic image to be printed (i.e. digital or film camera, DSLR, underwater camera, time lapse camera, cell phone, tablet, or drone with attached camera - operator must meet age requirements to use a drone.)

Requirements:

- All photos exhibited MUST have been taken by the exhibitor during the current 4-H year.
- Exhibitor's name, club, county and exhibit class and lot should be printed on the back of the exhibit
- NO picture frame or glass allowed for safety.
- Allowed exhibits use 4 X 6", 5 X 7" or 8 X 10" photographs mounted on mat board or poster board, neutral colors are best (white, tan, grey or black).
- Do not use construction paper or colored paper.
- Use 14 X 22" board for 5 or more photos.
- Cut a smaller board for 2 to 4 prints or a panorama
- **When a photo has been altered, the original (unaltered) 4 x 6" photos must be included on the back of the exhibit.**

Exhibit Ideas:

Issue: Focus on the plight of pollinators and the tremendous decline in numbers. Include photographs of pollinators and related information and a short narrative about possible causes and possible solutions.

Multi photo exhibits of 5 to 7 same sized photos matted or displayed on poster board, usually 4" x 6" photos. Some examples might include:

- Photo story (usually 4 X 6" photos).
 - A Town's history, could include photos of residences: i.e. families, elderly citizens, government officials, veterans, teachers, service officials (fire, police, medical), volunteers, founding families history, etc.
 - 4-H project, or another member's 4-H project or your 4-H club's community service projects
 - Environmental issue(s) or a community need
 - "A Day in the Life" of... (farm or city youth, an elementary, middle school or high school youth, etc.)
- Show a process (i.e. how to make something or steps to making something)
- Common theme or subject of 3 to 7 photos (4 X 6") (i.e. people, buildings, landscape, animals, seasons, action, nature, weather, shapes, close-ups, etc.)
- Panorama
- Enlargement or multiple 4 X 6" photos to show photographic elements you learned about and includes explaining how you used your camera to take these images. Ideas include: Aperture priority, shutter speed, rule of thirds, leading lines, ISO, etc.)
- Enlargement or multiple 4 X 6" photos to show photographic style. Ideas include: Illustrate lighting technique, journalistic photography, documentary photography, commercial photography, portrait setup, collage, etc.

CREATIVE/APPLIED PHOTOGRAPHY

Photos in this category MUST involve editing. Software editing is required for this category selective coloring or text additions, using layers or layouts.

- Creative/Applied Photography Grade 9+
- Creative/Applied Photography Grade 6-8
- Creative/Applied Photography Grade 3-5

Equipment:

Any electronic device capable of capturing a photographic image to be printed (i.e. digital or film camera, DSLR, underwater camera, time lapse camera, cell phone, tablet, digital DSLR) or drone with attached camera (operator must meet age requirements to use a drone).

Requirements:

- All photos exhibited MUST have been taken/produced/enhanced by the exhibitor during the current 4-H year. (Exception – an exhibit integrating older photographs)
 - Exhibitor's name, club, county and exhibit class and lot should be printed on the back of the exhibit.
 - An unaltered 4 X 6" photo must be included on the back of the exhibit or an outline of steps
 - NO picture frame or glass allowed for safety.
 - Enlargements should be 5 X 7" or 8 X 10"; multiple photos on project should be 4 X 6"
 - **Exhibits size should determine the size of the photo(s) used, for example an ornament, a calendar, a poster or a brochure would use different sized photographs**
 - Software suggestions include: Photoshop, Picasa, Gimp, Pickmonkey, Pixi, Fotoflexer, Microsoft Publisher, Apple Pages, etc.
- (Non-affiliated website information can be found online)

Exhibit Ideas:

- Issue: Focus on the plight of pollinators and the tremendous decline in numbers. Include photographs of pollinators and related information and a short narrative about possible causes and possible solutions.
- Multi photo exhibits of 5 to 7 same sized photos matted or displayed on poster board, usually 4" X 6" photos.
 - Enlarged photograph (5" X 7" or 8" X 10") digitally enhanced on neutral matting (white, tan, grey or black). Remember the original (unaltered) 4"X 6" photo(s) must be included on the back of the exhibit.
 - Calendar, brochure, event poster, photo gifts, etc. (NO scrapbooks)
 - Photo gifts: mugs, puzzles, blankets, ornaments, etc.
 - Illustrate software skills: Using multiple layer techniques, selective coloring, HDR etc.
 - Slideshow-compilation of photo images-use titles, voice over, background selections, to make a show, etc. For judging can show project on 14 x 22 poster board or computer, tablet or DVD.

❖ PLANT AND SOIL SCIENCE

- Plant & Soil Science - Grade 9+
- Plant & Soil Science - Grade 6-8
- Plant & Soil Science - Grade 3-5

Exhibit Suggestions:

- An educational display illustrating one of the following ideas: plant reproduction, soils, plant growth factors, plant characteristics, growing and using plants, plant growth and food production, examples of a plant disease, and the life cycle of that disease explaining causes and control.

❖ POTATOES

- Potatoes - Grade 9+
- Potatoes - Grade 6-8
- Potatoes - Grade 3-5

Requirement:

- Ten potatoes (this year's crop) similar in size with variety identified on a 3 x 5 card. (Note: need 12 potatoes if exhibiting at the State Fair.)

Exhibit Suggestions:

- Educational display illustrating diseases and control, methods of mulching and reasons, causes and effects of sun scald.

❖ QUILTING

- Quilting - Grade 9+
- Quilting - Grade 6-8
- Quilting - Grade 3-5

Requirement:

Each Item should include information listing: name of quilt block pattern, source of pattern, fiber content of fabric and batting, and care instructions. Pieced quilt top and final binding must be done by the 4-H member. Item may be hand-tied, hand-quilted or machine-quilted. If not hand-tied or hand/machine-quilted by the member, state who hand/machine-quilted the final project. (Note: Depending on skill level of 4-H'er, someone else may do the final quilting). Optional: a poster or brief booklet that shows the process used in constructing the quilting project; may include pictures.

Exhibit Suggestions:

- A quilted item (any size quilt or wall hanging).
- A quilted item of wearing apparel.
- Repair of an old quilt.
- A display showing the history of quilting, fabrics and patterns used in quilting, or a topic of your choice.

❖ SAFETY

- Safety - Grade 9+
- Safety - Grade 6-8
- Safety - Grade 3-5

Exhibit Suggestions:

- Explore a safety issue of your choice. Ideas include traffic safety, home safety, farm safety, community safety, fire prevention, and First Aid Kit. Include an item for display representative of project activity.
- Prepare a First Aid Kit and be able to explain the reasons for the items you included.
- Exhibit may be display, binder, poster, etc.

❖ SCRAPBOOKING

- Scrapbooking - Grade 9+
- Scrapbooking - Grade 6-8
- Scrapbooking - Grade 3-5

Exhibit Suggestions:

- A book or display on scrapbooking

❖ SELF-DETERMINED

- Self-Determined - Grade 9+
- Self-Determined - Grade 6-8
- Self-Determined - Grade 3-5

Requirement:

- This Division is intended for an exhibit that doesn't fit in any other project area. This is not a "catch-all" category, but rather intentional self-directed learning.
- A team may consist of not more than three (3) individuals from the same club or from up to 3 different clubs from the same county.
- **To be eligible for State Fair, the member(s) must be able to discuss the process of selection, planning and management of a self-determined learning experience.**

Exhibit Suggestions:

- Poster, display, or notebook showing the process of doing the activity/project.
- Display of finished work.

❖ SHOOTING SPORTS / WILDLIFE MANAGEMENT

- Shooting Sports/Wildlife - Grade 9+
- Shooting Sports/Wildlife - Grade 6-8
- Shooting Sports/Wildlife - Grade 3-5

Requirements:

- Exhibit may not exceed 12" deep x 24" wide x 36" high, except that a gun, bow and arrow, or taxidermy item may be included in a display and will not be considered in the calculation of dimensions.

- MN and 4-H regulations for handling and storing firearms must be followed.

- No explosive materials are allowed. Arrows must be secured in such a manner so as to prevent their points or edges from being a hazard. Only sporting firearms and bows will be exhibited, displayed or demonstrated.

Exhibit Suggestions:

- Safety techniques applied to shooting activities (e.g., range commands and range safety, eye and ear protection, cleaning a firearm, dressing for safety-first aid, survival skills, etc.).
- Shooting Skills (e.g., basic safety rules, basic parts and functions of each piece of equipment, care and maintenance, accessories, position, etc.).
- Display illustrating key field identification features of a group of game animals (e.g., distinguishing various species of puddle ducks, differences among five look-alike species of upland game birds, etc.).
- Leadership skills learned in your shooting sports club.
- History and nomenclature of trapping, hunting and firearms.
- Sportsmanship: Ethical behavior and responsibility, effects of values to wildlife of modern game laws and regulations.

SHOP

- Shop - Grade 9+
- Shop - Grade 6-8
- Shop - Grade 3-5

Requirements:

- Exhibit must not take up more than 20 square feet of floor space.
- Attach a card to all exhibits describing construction materials, unusual joinery finishing techniques, and total cost.

Exhibit Suggestions:

- Article made of wood or metal.
- Wooden or metal article repaired, finished, or refinished.
- Display on properties, uses, or processing of wood.

❖ **SMALL ENGINES**

- Small Engines - Grade 9+
- Small Engines - Grade 6-8
- Small Engines - Grade 3-5

Exhibit Suggestions:

- Small engine that has been reconditioned or repaired.
- A device constructed by a member utilizing a small engine.
- An educational display of some aspect of small engine use, care, reconditioning, etc.

❖ **TRACTOR**

- Tractor - Grade 9+
- Tractor - Grade 6-8
- Tractor - Grade 3-5

Requirements:

- Check space requirements for large exhibits with staff. Large exhibits may be displayed outdoors.
- Fuel must be removed from exhibits for display.

Exhibit suggestions:

- A poster, video, display, notebook, representing your project learning.
- Any constructed article, charts or devices to assist member with tractor project. Exhibit examples: safety on the farm, maintenance, hitches, PTO, instrument panel and controls, tractor safety on the highway, accident situations, etc.
- Restored, reconditioned, rebuilt tractor.

Exhibit may represent learning about tractor safety, history, use, purchasing decisions, establishing a custom business with your field or lawn tractor, or material prepared to train others.

❖ **VEGETABLE GARDENING**

- Vegetable Gardening - Grade 9+
- Vegetable Gardening - Grade 6-8
- Vegetable Gardening - Grade 3-5

Requirements:

- Label vegetables with proper variety names.
- When exhibiting large size vegetables (cabbage, squash, melon, pumpkin, cauliflower, swiss chard, etc.) include one sample; medium size vegetables (tomatoes, onions, peppers, turnips, beets, cucumbers, kohlrabi, carrots, etc.) include 3 samples; small size vegetables (snap beans, lima beans, green beans, green peas, etc.) include 12 samples.
- Do not use potatoes or cherry tomatoes in the exhibit.
- To be considered for State Fair, vegetable exhibits must include six varieties. For county fair it is 4 varieties.

Exhibit Suggestions:

- Collection of three or more different vegetables (use the guide above).
- Display showing three varieties of the same vegetable.
- Educational display showing some aspect of vegetable gardening (e.g., the difference in development between thinned vs. unthinned vegetables).
- A mini garden planted in a tub, pail or large planter.
- **If selected for State Fair: vegetable exhibits taken to state fair must contain six different vegetables or be an educational display.**

❖ **VETERINARY SCIENCE**

- Veterinary Science - Grade 9+
- Veterinary Science - Grade 6-8
- Veterinary Science - Grade 3-5

Requirements:

- Exhibit may include models, diagrams, and/or actual articles.

Exhibit Suggestions:

- Diagram of your favorite animal with anatomy.
- Display or binder on diseases of animals, ringworm, heartworm, displaced abomasums, hip dysplasia, scours, etc.

❖ **VIDEO/FILMMAKING**

CHECK THIS OUT – Tips and suggestions from 4-H photography judges to prepare your 4-H photography/filmmaking exhibit and get ready for judging at your county fair, www.extension.umn.edu/youth/mn4-H/projects/arts-communication/photography/docs/photography-tips-suggestions-for-projects.pdf

- Video/Filmmaking Grade 9+
- Video/Filmmaking Grade 6-8
- Video/Filmmaking Grade 3-5

Equipment:

Any electronic device capable of capturing a photographic image to be printed (i.e. video camera, DSLR, underwater camera, time lapse camera, cell phone, tablet, digital DSLR, Go Pro) or drone with attached camera (operator must meet age requirements to use a drone).

Requirements:

- All videos/film exhibited must have been recorded/created in the current 4-H year. **When appropriate, historical footage can be used, otherwise film/video content must have been taken in the current 4-H year.**
- All video/filmmaking exhibits must be made by the exhibitor OR if the exhibit is made by a video/filmmaking production team, the exhibitor must be a member and must have created at least 50 percent of the finished video/film.
- Video/film must be presented on DVD, USB or flash drive or data CD.
- Video/film must include a title and credits.
- The video/film must be original material, portions from other sources must be documented and have a copyright release, **including music, will not be publicly displayed unless the exhibitor has written permission from the producer to use the material in the video/film.**
- The exhibitor's name, grade, club, and exhibit class must be clearly printed on all exhibit pieces.
- A computer with DVD player or USB port will be provided for viewing the video/film during the conference judging. If other equipment is needed for viewing, additional arrangements must be made in advance.
- Video/film must be playable on Windows, use file format including .WMV, .FLV, MPEG, .AVI, .MOV, .AVCHD, .MPEG-1, .MPEG-4, as well as a playable DVD.
- This is not a slideshow (see Creative/Applied Photography for slideshow)

Exhibit Ideas:

Issue: Focus on the plight of pollinators and the tremendous decline in numbers. Include information of the suspected reasons for the decline and possible solutions.

- A poster that illustrates how a video/film camera works, or how to care for video/film equipment, illustration of computer video/film creation, etc.
- A video/film short-limited to 5 minutes or less (to insure full viewing by judge during judging process)

- Showcase various video/film techniques.
- A selected subject. Include a short storyboard or outline.

- A video/film made by blending computer technology and traditional camera created video/film.

- A video/film using data from trail camera or time lapse camera (stop action video) or drone with attached camera (operator must meet age requirements to use a drone).

- A video/film using Claymation or stop action.

- 4-H Film Festival-this category is open to participants in this specially designed video production program. Middle school aged youth are involved in an online experience to learn how to simulate the process a young filmmaker would go through as they produce a high-quality short film using their smartphone.

❖ **WATER/WETLANDS**

- Water/Wetlands - Grade 9+
- Water/Wetlands - Grade 6-8
- Water/Wetlands - Grade 3-5

Exhibit Suggestions:

- Display showing the five unique physical properties of water; the hydrologic or water cycle; the quantities and uses made of water by families, municipalities, industries, animals and plants.
- Display on water quality or management – pollution, conservation, water quality standards, etc.

❖ **WILDLIFE/BIOLOGY**

- Wildlife/Biology - Grade 9+
- Wildlife/Biology - Grade 6-8
- Wildlife/Biology - Grade 3-5

Exhibit Suggestions:

- Display showing the life cycle of your favorite wild animal.
- Birdhouse, birdfeeder, or homemade bird book of local birds.
- An animal book of wild animals of Minnesota – describe habitat, food and shelter needs.
- A wildlife management plan – show practices related to land use and forest management for wildlife.
- Basic concepts of Wildlife Management (waterfowl wingboards, birdhouse trails, game food habits, game animal habitat requirements, history of game management, etc.).

❖ **YOUTH LEADERSHIP**

- Youth Leadership - Grade 9+
- Youth Leadership - Grade 6-8
- Youth Leadership - Grade 3-5

Purpose:

- Youth Leadership is a project area that requires the member to discover their skills and then develop those skills and share them with others. This might happen individually or with a group.

Guidelines:

- Taking charge, leading a service project and sharing the steps from beginning to end would be one example of a youth leadership project.

Exhibit Suggestions:

- A written narrative of your leadership role in your club or county including: holding an elected office, committee work, camp counselor, part of event management, project organizer, ongoing yearly responsibilities in a planned club program and fund raising, etc.
- A lesson plan for an activity or a project meeting that you have planned and presented. Include teaching outline, objectives, information to be presented, techniques to be used, etc.
- State Fair judges want to see one project displayed/explained in depth.
- Display, scrapbook, poster (but not limited to these) that documents you taking charge and leading a service project. Share the steps from beginning to end.



SUNDAY, JULY 16TH – 4:30 P.M.

in the **GRANDSTAND**

Run By
St. Hilaire Lions Club

ENTRY FEE - \$40

The entry fee includes driver and car - Pit passes are an additional \$15

DEMOLITION DERBY

CLASSES: 80s & Newer • Mod Cars • 2 WD 1/2-Ton Pickups
• Herbie, Compact Class - Front Wheel Drive Only, Mod Trucks
Max Engine Size 6-Cyl., No V-8s

OFFICIAL RULES & REGULATIONS

The rules for our 2016 Demo Derby season are located on our facebook page
www.facebook.com/sthilairelionsclub

If you have any questions feel free to contact Tyler Miller at (218) 686-7488 after 5 pm or
 Brian Bugge at (218) 686-7020 after 6 pm. Additional copies of the rules will be available at B&B Auto Recycling in St. Hilaire.

GUARANTEED PAYOUTS

80's and Newer Class

1st: \$1,500; 2nd: \$850; 3rd: \$600;
 4th: \$400; 5th: \$150

Mod Car Class

1st: \$1,200; 2nd: \$800; 3rd: \$600;
 4th: \$450; 5th: \$250

2WD 1/2-Ton Pickup Class

1st: \$1,000; 2nd: \$500; 3rd: \$200;
 4th: \$125; 5th: \$75

Herbie, Compact Class - FWD Only

1st: \$600; 2nd: \$300; 3rd: \$150;
 Max Engine Size - 6-Cyl. - No V-8s

Mod Truck Class

1st: \$1,000; 2nd: \$500; 3rd: \$300

PENNINGTON COUNTY FAIR

July 12-16th, 2017
Pennington County Fairgrounds
Thief River Falls, MN
Free Admission at the Gate
www.penningtoncountyfair.com



FIREWORKS

Thursday at Dusk

Sponsored By
TODD ARMSTRONG SHOWS
PENNINGTON CO. FAIR BOARD
View from the Fairgrounds

WEDNESDAY, JULY 12TH ~ *Open Class Entries*

9:00 A.M.	4-H Dog Show
9:30 A.M.	Dog Show - Rally
10:00 A.M. - 6:00 P.M.	Open Class Entries in Huck Olson Arena
11:00 A.M.	Open Class Dog Show and Agility
1:00 P.M. - Closing	Midway Open – A carnival ride bracelet can be purchased, which will provide an unlimited number of rides between noon and closing
12:30 - 11:00 P.M.	Bandshell Open
5:30 P.M.	Talent Show Bandshell
6:00 - 10:00 P.M.	Commercial Booths Open – Huck Olson Arena
6:30 P.M.	Beer and Wine Judging
7:00 P.M.	Wojo's Rodeo – Grandstand

THURSDAY, JULY 13TH ~ *4-H Entries & Open Class Judging*

9:00 A.M. - 3:00 P.M.	4-H Entries & Open Class Conference Judging
10:00 A.M. - 6:00 P.M.	Livestock Entered
10:00 A.M.	Open Class Jurding
11:00 A.M. - 10:00 P.M.	Commercial Booths Open – Huck Olson Arena
1:00 P.M. - Closing	Midway Open
12:30 - 11:00 P.M.	Bandshell Open
1:00 P.M.	4-H Horse Show Games & Performance
4:00 - 10:00 P.M.	Bingo – Curling Club Building
7:00 P.M.	Parade
8:00 - 10:00 P.M.	Street Wizards Car Club Meet, Greet & Display on Fairgrounds after parade
Dusk	Fireworks

FRIDAY, JULY 14TH ~ *“Senior Day”*

9:00 A.M.	4-H and Open Class Swine Judging followed by 4-H and Open Class Sheep Judging followed by Llama and 4-H and Open Class Beef Judging
9:30 A.M.	4-H Rabbit Judging followed by Open Class Rabbit Judging
11 A.M. - 5 P.M.	Dakota Laser Tag, West of Archery Bldg.
11:00 A.M. - 10:00 P.M.	Commercial Booths Open – Huck Olson Arena
12:00 Noon - Closing	Midway Open
1:00 P.M.	Senior Citizen Program Pennington Co. Outstanding Senior Citizen Recognized in the new Bus Garage
12:30 - 11:00 P.M.	Bandshell Open
1:00 P.M.	4-H Poultry Judging followed by Open Class
3:00 P.M.	Goat Show
4:00 - 10:00 P.M.	Bingo – Curling Club Building
7:00 - 9:00 P.M.	Bullriding – Grandstand

SATURDAY, JULY 15TH ~ *“Norwegian Day”*

9:00 A.M.	Open Class Horse Show
9:30 A.M.	5K Run/Walk Registration
10:00 A.M.	5K Run/Walk Race
	4-H and Open Class Dairy Judging
	Kubb Tournament
9:00 - 11 A.M.	Norwegian Day Demonstrations – Bus Garage
10:30 A.M. - 12 Noon	Home Brewing and MN Craft Beer Tasting, North of Grandstand
11:00 A.M.	Pinewood Derby Registration
11:00 - 1 P.M.	Lunch Served by Sons of Norway
11:00 A.M. - 5 P.M.	Dakota Laser Tag
11:00 A.M. - 10:00 P.M.	Commercial Booths Open – Huck Olson Arena
12 Noon	Pinewood Derby Race – Archery Building
12:00 Noon - Closing	Midway Open
12:00 Noon - 4:00 P.M.	Children & Family Library Activities
12 Noon	Beard & Mustache Contest Registration
1:00 P.M.	Beard & Mustache Contest – Grandstand, North Side
12:30 - 11:00 P.M.	Bandshell Open
1:00 P.M.	Norwegian Music & Dance - Bus Garage
2:00 - 10:00 P.M.	Bingo – Curling Club Building
7:00 - 9:00 P.M.	Bullriding – Grandstand

SUNDAY, JULY 16TH ~ *“Family Day”*

8:00 A.M.	Registration for Horse Show
9:00 A.M.	Horse Show
11:00 A.M. - 6:00 P.M.	Commercial Booths Open – Huck Olson Arena
12:00 Noon - Closing	Midway Open
1:00 P.M.	Church Service
1:00 P.M.	4-H Fashion Revue, followed by 4-H Awards Program followed by Century Farms & Crowning of Emerging Leaders
1:00 P.M.	Pedal Pull in Front of Arena
2:00 - 5:00 P.M.	Gospel Music – Bandshell
5:30 - 9:30 P.M.	Bandshell Open
2:00 - 9:30 P.M.	Bingo – Curling Club Building
3:00 P.M.	4-H Market Animal/Chainsaw Sculptures Auction
4:30 P.M.	Demo Derby – St. Hilaire Lions –Grandstand
	Power Wheels Demo Derby – Grandstand
5:00 P.M.	Exhibits Released

PARKING: \$3.00 per day or \$6.00 season pass.

Handicapped parking reserved by the arena and grandstand. Cars will be parked by the Tennis Club. No free parking for exhibitors or workers.

EXHIBITORS: Livestock entries use West entrance (off Barzen Ave.)

PUBLIC ENTRANCE: Use only West, North and East entrances to the fairgrounds.