Chapter 10 Control Exercises

Fullmer's Up/Down Accent

Bouncing the Fingers

Jackson's Single 3's & 4's Chad Jackson

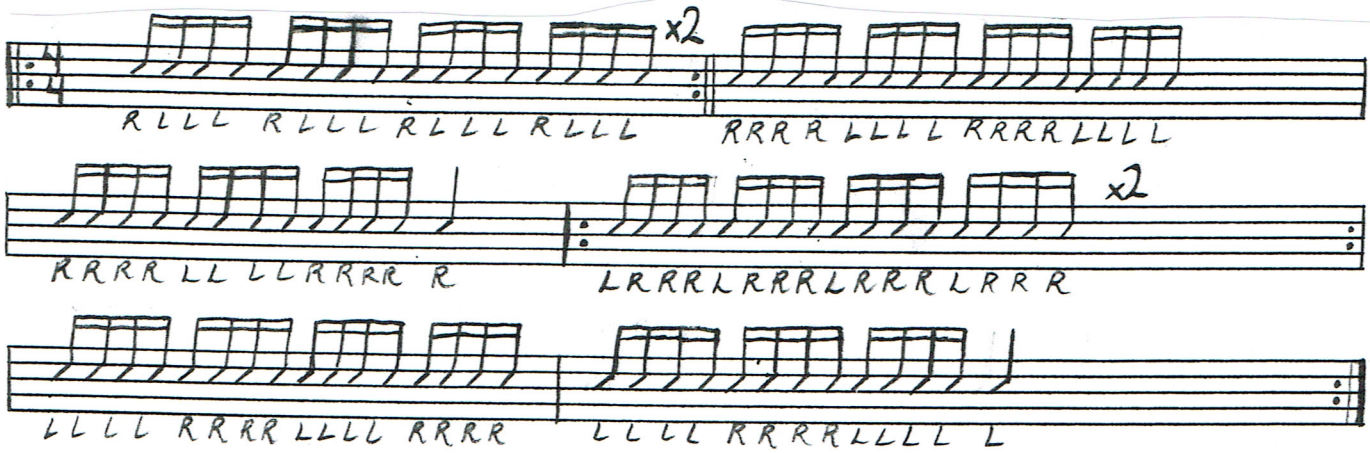

Casella's Single/Double Jim Casella

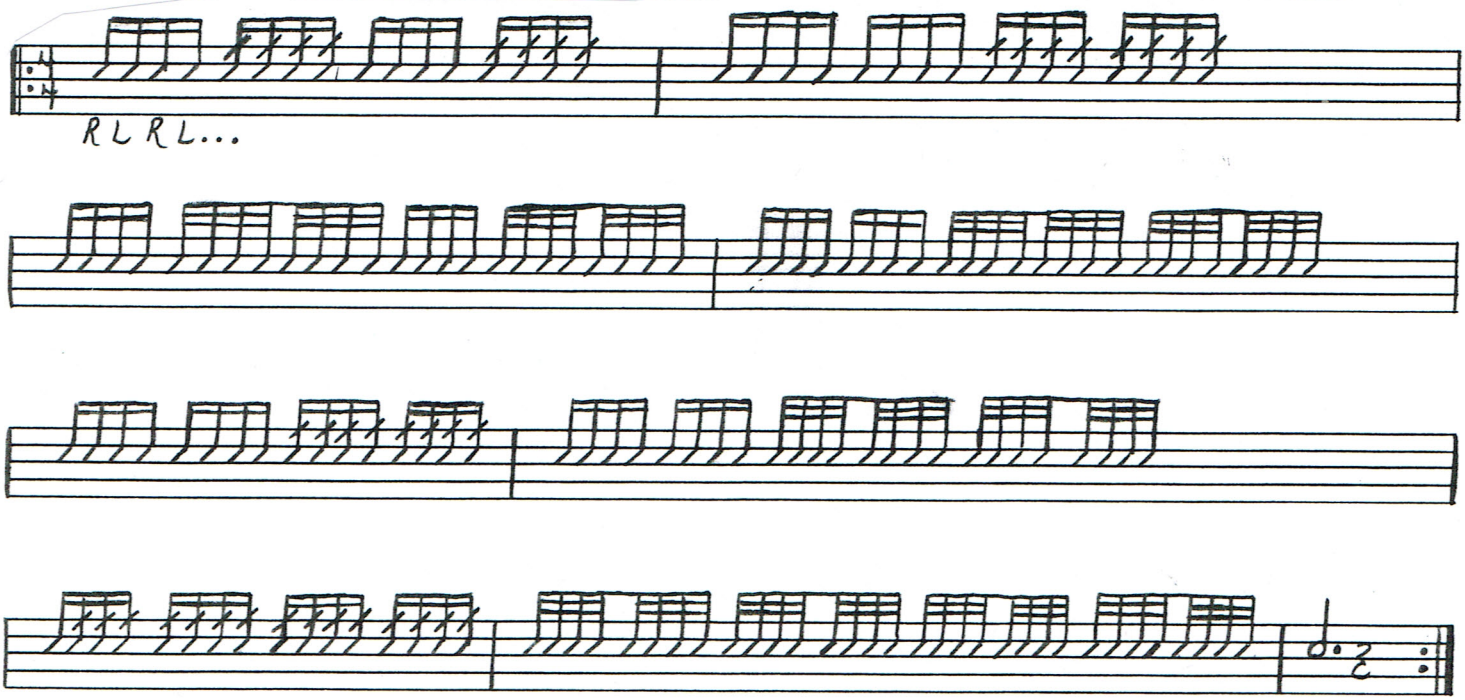

Morello's Ostinatos

Joe Morello

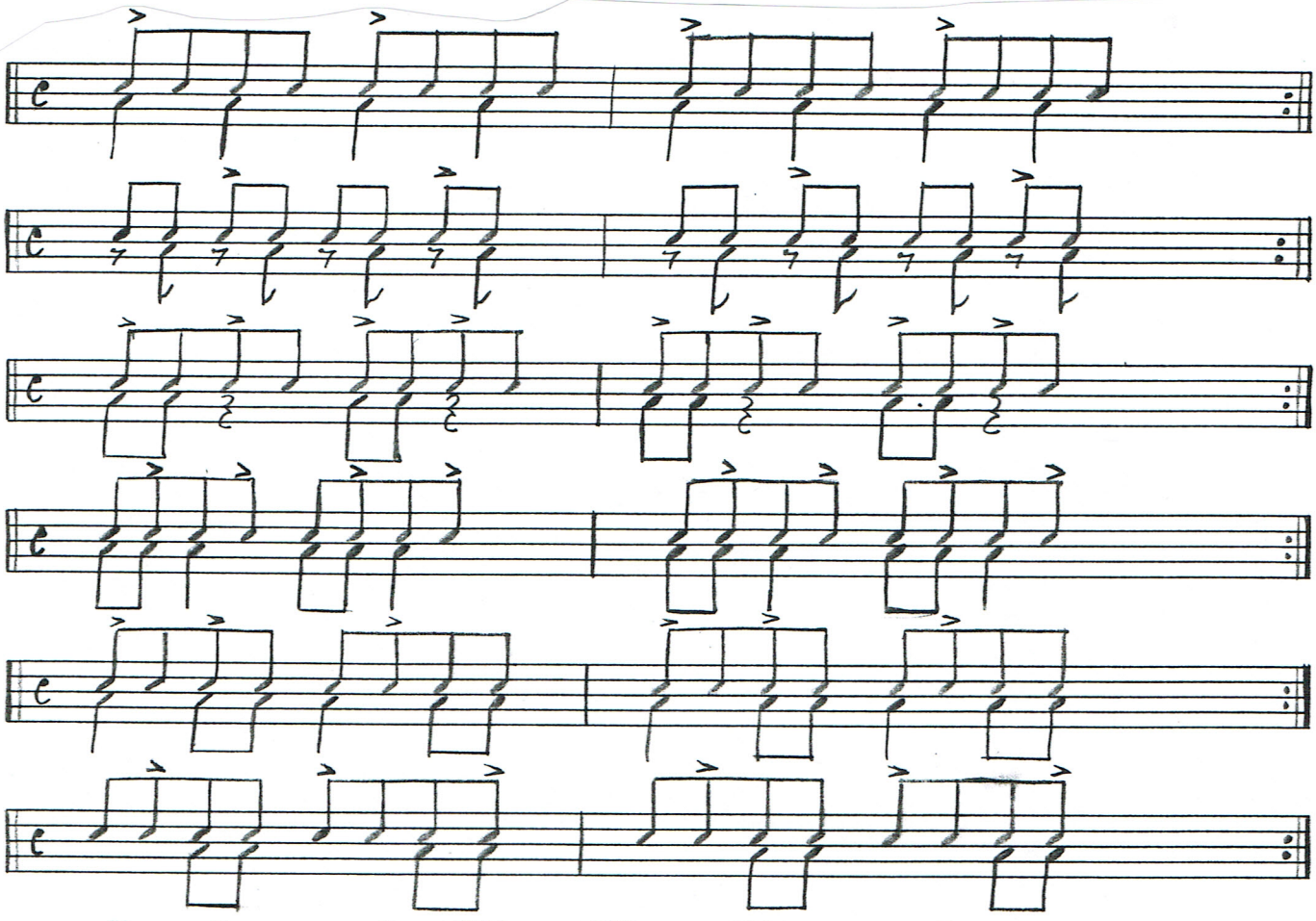

Jackson's Moeller Drop-Ins
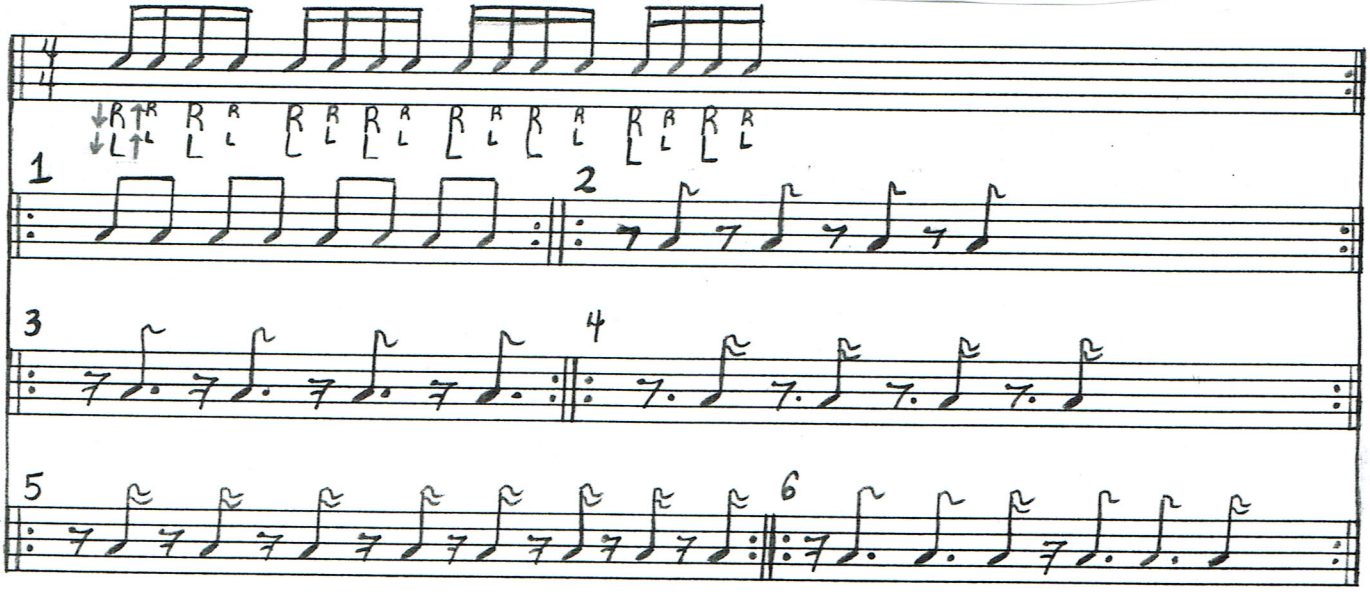
Chad Jackson