

Nimmitabel Show Society Inc.



Saturday 4th February 2017

Main Schedule



www.nimmitabelshow.com.au



GMS

Greenland Merino Stud

GMS

Proudly supporting the

Nimmitabel Show Shear



Greenland Wethers Perform well in wether comparisons

*David Davidson of 'Yarram' Young, overall winner 2011-2015
Schute Bell ANFD Merino Wether Comparison.*

*Max & Coral Caldwell currently 4th place in the first year of
the 2015-2018 Schute Bell ANFD Merino Wether Comparison.*

High Performance Rams available NOW with ASBVs

Ph: (02) 6453 6244 or Email: alcock@skymesh.com.au

www.greenlandmerinos.com.au

Admission Charges and General Information	4
Nimmitabel Show Society Inc. Officials.....	5
Nimmitabel Show Society Inc. Stewards.....	6
Nimmitabel Showgirl – Shannon Payten McDonald	7
Special Feature – 1922 Show Book Display.....	7
Sponsors and Donors	8
Nimmitabel Show Society Inc. past Office Holders & Showgirls.....	10
Life Members	10
Patrons:	10
Program of Events	11
Kids Events throughout the Day.....	11
Zone Finals for Judging Competition.....	14
Section 2 – Sheep	18
Section 2A – Stud Merino.....	18
Section 2B – Prime Lambs.....	21
Section 2C – Meat Breeds	21
Section 3 – Wool	22
Section 4 – Commercial Cattle	25
Section 4 – Stud Cattle	27
Section 5B – Stockman’s Challenge.....	28
Section 5 – Nimmitabel Mates Race	28
Section 5A – Nimmitabel Bush Kids Challenge.....	29
Section 6 – Greenland Merino Stud Show Shear	32
Section 7 – Angoras.....	35
Section 8 – Flowers	36
Section 9 – Fruit and vegetables	43
Section 10 – Food.....	44
Section 11 – Home Brew	47
Section 12 – Condiments.....	49
Section 13 – Needlework	50
Section 14 – Arts and Crafts	53
Section 15 – Schoolwork	55
Poddy Calf Rides	55
Section 16 – Photography	56
Section 17 – Yard Dog Trials.....	57
Section 18 – Chainsaw.....	58

Admission Charges and General Information

Show Day: Saturday 4th February 2017

Gates Open at 7.30am

Adults	\$15.00 (no concessions)
Aged Pensioner	\$10.00
Children 16 & under	\$5.00
Primary School Children	FREE
Membership Charges	10.00 each

Entries to the Pavilion will be accepted on Friday 3rd February between 3pm and 7pm and until 8.30am on the day of the show. Exhibits may be removed at 4.00pm (unless otherwise stated).

Entries can be accepted by phoning the Section Steward during the week prior to the show.

All exhibitors attending on Show Day must pay the gate entry fee.

All Competitors and Exhibitors must sign an indemnity / Waiver Form and showground entry form for vehicles. All forms are on our website.

All other enquiries to the Show Secretary or visit our website for more details.

Secretary: Gail Bright

Email: secretary@nimmitabelshow.com.au

Phone 6454 6238

www.nimmitabelshow.com.au

Nimmitabel Show Society Inc. Officials

President	John Alcock	Ph. 6453 6244
Vice President	Ben Litchfield	Ph. 0428 445 064
Secretary	Gail Bright	Ph. 6454 6238
Assist. Secretary	Leonie Thistleton	Ph. 6454 6256
Treasurer	Fiona Richards	Ph. 6454 6462
Pavilion Coordinator	Maryanne Renfrey	Ph. 6454 6152
Schedule Coordinator	Gail Bright	Ph. 6454 6238
Webpage Coordinator	Aidan Dalgliesh	Ph. 6454 6238
Head Pavilion Stewards	Pat Tozer	Ph. 6454 6413
	Leonie Thistleton	Ph. 6454 6256
Chief Ring Steward	Michael Green	Ph. 6452 6651
Gatekeepers	Bruce Clarke	
	Ian Renfrey	
	Ray Wynan	
Public Officer	Richard Lawson	Ph. 6454 6307
Youth Coordinator	Bev O’Ryan	Ph. 6456 5385
Legal Advisor		
Committee	Office bearers plus all stewards	

BBQ, Bar & Canteen

There is plenty of food and refreshments throughout the show to satisfy all those hunger needs. The Lions Club will be cooking up a great BBQ over near the Bar area.

The canteen, run by many volunteers, will have plenty of sandwiches, cakes, coffee and tea, where you can sit down and relax in front of the horse ring 2 next to the secretary’s office.

Nimmitabel Show Society Inc. Stewards

Horses	Michael Green	6452 6651
	Pam Shelley	6452 2913
	Annette Fitzgerald	0448 155 251
Bush Kids Challenge	Kate Waldren	6454 6146
Stockman's Challenge		
Sheep	John & Jenny Alcock	6453 6244
	David Shelley	
Wool	Ben Litchfield	0428 445 064
	Stephen Rolfe	6454 6334
	Richard Blyton	6454 6385
Cattle Stud	Nikki Alcock	6453 6206
Commercial	Greg Alcock	6453 6206
Show Shear	Bev & Pat O'Ryan	6456 5385
Angoras		
Mates Race	Bev & Pat O'Ryan	6456 5385
Flowers	Nimmitabel Garden Club	6454 6366
Fruit & Vegetables	Dominic & Julie Dalglish	0408 481 582
Food	Caroline McFarlane	6452 1733
Homebrew	Aidan Dalglish	6454 6238
Condiments	Lainie Lawson	6454 6307
Needlework	Debra Graham	6454 6080
Art & Craft	Leonie Thistleton	6454 6256
Schoolwork	Nimmitabel Public School	
Photography	Laura Clarke	0410 300 330
Yard Dog Trials	Willy Bowman	0459 457 426
	Neil Lynch	6452 3425
Judging Competition	Maryanne Burns	6496 7267
Chainsaw Events	Brenton & Lynette Potter	6454 6343

Nimmitabel Showgirl – Shannon Payten McDonald

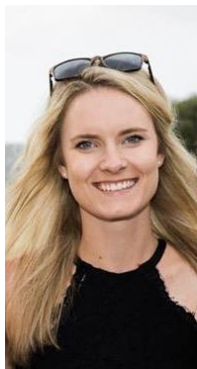

Shannon is a 7th generation McDonald living in Nimmitabel. She is the granddaughter of Bill and Dulcie McDonald, and the daughter of Don McDonald and Alana Payten. Shannon moved to Newcastle in 2012 to study her Bachelor of Arts, and graduated in 2014. She is now furthering her studies with a Master of Arts through The University of New England. Shannon moved back to Nimmitabel last year, and is currently the Coordinator of The Cooma Universities Centre. She is passionate about education in regional and rural areas, and is a strong advocate for the Australian Arts.

Special Feature – 1922 Show Book Display

Donated by Margaret Weston and will be displayed in the Luncheon Pavilion

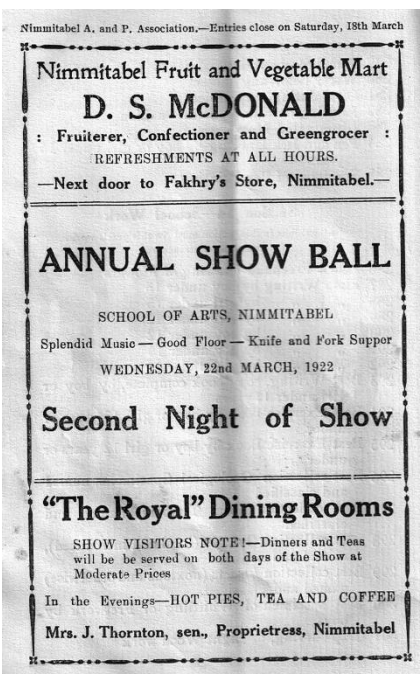
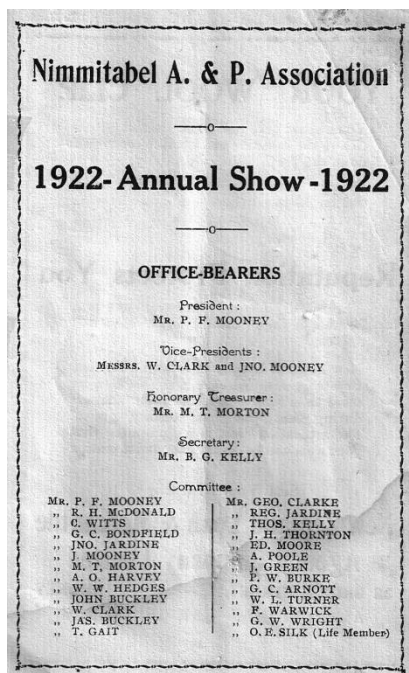

Sponsors and Donors

We would like to acknowledge the support of the following companies, businesses and people who have greatly contributed to our show. Without the support from the list below we would not be able to put on the best little country show in the region.

Major Sponsors

Boco Rock Wind Farm

Schmidt Quarries

Gold Sponsors

Australian Wool Network

Gordon Litchfield Wool

Cooma Rural Supplies

Hazeldean Stud

Elders

Jemalong Wool

Greenland Merino Stud

Sponsors

Alpine Steel & Farm Supplies

Brett Aitchison Rural Contracting

Alpine Mobile Mechanics

Burchalls Transport & Recycling

Annie Reynolds

Bush Basics

A. Wallace

Butchers Hook

Ancare

Catcher & Co Micro Brewery

Bare Beauty Cooma

CJ & RF McCarthy

Beau Kimber Shearing

Conrayn Merino Stud

Bellavue Park Wool

Cooma Associated Agents

Berties Cafe

CWA Nimmitabel

Blue Sky Outdoors

D & N Stove Logging

Boller & Co

Dynon Wool Australia

Boudjah Merinos

Eilleen. Tindall

Boyce Chartered Accountants

Emily Alcock Memorial

Sponsors...continues

Express Truck Service
Fabric Salon
Federal Hotel, Nimmitabel
Flanagan's Haulage
Haylock Partners
Hook's Pharmacy
Howard & Anne Charles
Jardine Family
Joey Herbert
John Rose
Kaludah Herefords & Merinos
Landmark
Mainstreet Clothing
Mark Hunt Cartage
Margaret Haylock
M. Herbert
M & T Motors
Never Ending Memories
Nimmitabel Bakery
Nimmitabel Country Club
Nimmitabel Cnr. Store & Lolly Shop
Nimmitabel Garden Club
Nimmitabel Leather
Monaro Cattle Scanning Service
Monaro Country Lavender Co-op
Monaro Livestock & Property
Monaro Merino Assoc. Commercial
Branch
Monaro Wool Services / Schute Bell
Monbeef
MMA Commercial Branch
Nungar Plain Santa Gertrudis
Myocum Merino Stud

Office Play
Old Minton Farmstay
Olsson's
O'Ryan Contracting
Pat Tozer
Potter's Earthmoving
Potter's Haulage
P & D & S Roland
Pud's Kelpie Stud
Raine & Horne Real Estate
Rawleigh Healthcare
Rod & Bev Hassall
Rose Family
Schoo's Studio
Shearing Contracting Assoc Aust.
Sullivan Family
South East Rural Supplies
South East Tile & Bathroom
Sue Jardine
The Cattle Shop
The Peak Clothing Co.
Thiso's Transport Cartage
Tilba Tippers & Tankers
Trent Steward Livestock Cartage
Westpac
Woolly Wonders
Your House



Nimmitabel Show Society Inc. past Office Holders & Showgirls

Past Presidents

J Jardine 1903-18
P F Mooney 1922
P Reed 1928
R Jardine 1934
JM Woodhouse 1950-55
G Haylock 1955-56
R W Wallace 1956-59
S Creamer 1959-62
W R Edwards 1962-73
J J Williams 1973-88
W H P Charles 1988-93
M J Green 1993-96
T Green 1996-97
M J Green 1997-00
P Kolbold 2000-05
I Bylton 2005-10
J Harrington 2011-13
R Lawson 2014

Past Secretaries

O E Silk 1903-21
B G Kelly 1922-23
R K Draper 1924-32
P Crisp 1934-36
H J Williams 1950-75
N Robinson 1974-78
S Reed 1978-89
A Herbert 1989-92
K Robinson 1992-93
J Evans 1993-96
R Bylton 1996-03
B Flack 2003-06
J Sullivan 2006-07
L Thistleton 2007-12
C Clarke 2012-14

Past Treasurers

P W Jenkins 1903
M T Morton 1922
C P Pilley 1926-34
N West 1950-51
A R Williams 1951-56
F Parker 1956-58
J Byrne 1958-60
S Whittingham 1960-64
S Creamer 1964-70
A C Ingram 1970-74
AC & E Ingram 1974-75
H Rose 1975-78
P Bright 1978-86
A McCulloch 1986-88
P Bright 1988-92
A Herbert 1992-93
O James 1993-03
R Lawson 2003-08
R Dominish 2009-12

Past Showgirls

Fleur Litchfield 1992
Genevieve Williams 1993
Danielle Smith 1994
Emily Puddicombe 1995
Kylie Martin-Smith 1996
Cassandra Seeers 1997
Naomi Clarke 1998
Kate Green 2000
Amanda Tibbles 2001
Rachel Clarke 2002
Jessica Hampson 2003
Jane Bridgewater 2005
Stephanie Starr 2006
Melanie Nichols 2007
Lynette McCarthy 2008
Katrina Nichols 2009
Beverley Alcock 2010
Jamie Henderson 2011
Laura Clarke 2012
Katie Adam 2013
Jennifer Brewis 2014
Katherine Miners 2015
Sarah Blyton 2016

Life Members

Mrs V. Buckley
Mr B. Rayner
Mrs A. Owers
Mr I. Blyton

Mr R. Hassall
Mr W. Denbow
Mr & Mrs F. Stove
Mr & Mrs P. Evans

Mrs R. Blyton
Mr T. Ingram
Mrs E. Tindall
Mr W. McDonald

Patrons:

Mrs P. Shelley
Mr P. Haylock

Mr R. Haylock
Mrs A. Owers

Mrs S Reed
Mr P. Crowley

Program of Events

8.00am	Yard Dog Trials commence
8.30am	Horse Rings 1, 3 & 4 commence
8.30am	Show shearing Registrations
8.30am	Side Show activities open
9.00am	Petting Paddock opens
9.00am	Open Judging in the Pavilion
9.00am	Horse Ring 2 - Pony Club Events start
9.30am	Zone Finals of Judging Competition
9.30am	Goat Judging commence
10.00am	Sheep Judging commence
11.30am	Chainsaw competition
12noon	Official Opening
12.15pm	Poddy Calf Ride
2.00pm	Nimmitabel Bush Kids Challenge
3.00pm	Stockman's Challenge
5.00pm	Chainsaw Open Post Ripping
6.00pm	Dog High Jump
6.30pm	Mates Race

Live weight guessing competition will be held throughout the day and will be drawn at 5.00pm.

Kids Events throughout the Day

Kid's Tug of War

Clown

Scavenger Hunt

Face painting – in pavilion

Petting Paddock

Junior fashion parade in pavilion

Sideshow and children's
attractions

Nimmitabel Bush Kids Challenge



Nimmintabel Showground map

Public Entry and Parking
Horse Entry

1. Slide Shows
2. Vintage Cars & Engines
3. Chainsaw Event
4. Toilets
5. Stud Cattle
6. Stud Cattle Judging
7. Commercial Cattle
8. Sheep
9. Goats
10. Shearing
11. Zone Finals for Judging
23. Official Opening

12. Yard Dog Trials
13. Petting Paddock
14. Main Pavilion—trade stalls
15. Secretary's Office
16. Luncheon Pavilion
17. Bar & Food
18. Horse Ring—Rings 1, 2, 3 & 4
19. Campdraft Yards
20. Paddy Calf Ride
21. Dog High Jump
22. Mares Race
24. Stockman's Challenge

25. Judges box

Horse Parking

Horse Entry

21 / 22
24
Ring 2
18
Ring 1
Ring 4
Ring 3

1. 2. 3. 4. 5. 6. 7. 8. 9. 10. 11. 12. 13. 14. 15. 16. 17. 18. 19. 20. 21. 22. 23. 24. 25.

Loading Ramps



Woolly Wonders

Offering a unique range of Sheep and Alpaca products.
Many products sourced locally. Hand spun knitting yarn.
Individual handmade fibre fashion & giftware.

Shop 1/30 Bombala Street, Nimmitabel NSW 2631
Ph. 02 6454 6237 or email – bronwynfitzpatrick@yahoo.com.au

Nimmitabel Corner Store & Lolly Shop

Bronwyn and Paul carry a large range of goods for all your needs

| | | |
|---------------|-------------------------|------------|
| Groceries | Milk | Bread |
| Confectionary | Chocolate | Ice-creams |
| Cold drinks | Community Postal Agency | |



Open Monday to Friday 7am to 5pm; Saturday & Sunday 10am to 2pm

1/30 Bombala Street, Nimmitabel NSW 2631. Ph. 02 6454 6237

Drive through convenience for all your needs on the land...**BIG OR SMALL**



DRENCHES & HERBICIDES
TANKS & POLY PIPE
QUALITY STOCK FEEDS
FERTILISERS
FENCING
BOOTS

SOUTH EAST RURAL SUPPLIES

6 Commissioner Street, Cooma

Ph/Fax: 02 6452 3511

Email: southeastrural@exemail.com.au

Zone Finals for Judging Competition

Merino Sheep, Meat Sheep, Sheep Fleece, Cattle & Cattle Paraders

Stewards: Maryanne Burns & Coral Caldwell

Starts 10am: Entries to Judging Marquee by 9.30am

Sponsors

| | | | |
|----------------------------|-------|------------------------------|-------|
| Hooks Pharmacy | \$300 | Monaro Livestock & Property | \$300 |
| Westpac | \$150 | Mainstreet Clothing | \$150 |
| Raine & Horne | \$100 | Howard Charles | \$100 |
| Emily Alcock Memorial | \$100 | Office Play | \$150 |
| South East Tile & Bathroom | \$100 | Bush Basics | \$150 |
| MMA Commercial Branch | \$30 | Nungar Plain Santa Gertrudis | \$50 |
| Haylock Partners | \$50 | South East Rural Supplies | \$50 |

Merino Sheep

Competitors must be under 25 years of age on May 1 in the year of the State Final Championships at the Royal Easter Show. First place getter in Merino sheep in this zone final will be eligible to compete at the Royal Easter Show.

Four sheep will be used for the competition and identified as 1, 2, 3 and 4.

The time allowed for visual judging will be: sheep standing 7 minutes; sheep sitting 3 minutes; sheep standing 2 minutes; total 12 minutes. A further 6 minutes will be allowed for completion of card. Each competitor in the oral section is allowed 3 minutes to line up the animals and explain the reasons for their selections. Appropriate clothing must be worn. Entry form and score sheets available on show day.

| | |
|---------------------|------------------------------------|
| 1 st | Trophy, Pewter Mug, \$30 & Ribbon; |
| 2 nd | Bush Basic Voucher & Ribbon; |
| 3 rd | \$10 & Ribbon; |
| 4 th | \$5 & Ribbon. |
| Encouragement Medal | |



**Westpac, Hooks Pharmacy &
Monaro Livestock & Property
Helping Rural Youth achieve their goals**

Meat Sheep

Competitors must be under 25 years of age on May 1 in the year of the State Final Championships at the Royal Easter Show. First and second place getters in this zone final will be eligible to compete at the Royal Easter Show.

Four sheep will be used for the competition and identified as 1, 2, 3 and 4.

Competitors will be allowed 8 minutes (5 minutes sheep standing, 2 minutes walking, 1 minute standing) to judge the sheep. Each competitor in the oral section is allowed 3 minutes to line up the animals and explain the reasons for their selections. Appropriate clothing must be worn.

Entry form and score sheets available on show day.

| | |
|---------------------|------------------------------|
| 1 st | Trophy, \$30 & Ribbon; |
| 2 nd | Bush Basic Voucher & Ribbon; |
| 3 rd | \$10 & Ribbon; |
| 4 th | \$5 & Ribbon. |
| Encouragement Medal | |

Sheep Fleece

Competitors must be under 25 years of age on May 1 in the year of the State Final Championships at the Royal Easter Show. First and second place getters in this zone final will be eligible to compete at the Royal Easter Show.

Four fleeces will be used for the competition and identified as 1, 2, 3 and 4.

Competitors will be allowed 5 minutes to assess each fleece and to complete their judging cards.

Competitors are allowed 2 minutes to explain their selections in the oral section. Appropriate clothing must be worn. Entry form and score sheets available on show day.

| | |
|---------------------|------------------------------|
| 1 st | Trophy, \$30 & Ribbon; |
| 2 nd | Bush Basic Voucher & Ribbon; |
| 3 rd | \$10 & Ribbon; |
| 4 th | \$5 & Ribbon. |
| Encouragement Medal | |

Cattle

Competitors must be under 25 years of age on May 1 in the year of the State Final Championships at the Royal Easter Show. First and second place getters in this zone final will be eligible to compete at the Royal Easter Show.

Four animals will be used for the competition and identified as 1, 2, 3 and 4.

Competitors will be allowed 8 minutes to judge the four animals and to complete the judging card. Each competitor in the oral section is allowed 3 minutes for ringcraft and speaking.

Appropriate clothing must be worn. Entry form and score sheets available on show day.

| | |
|---------------------|------------------------------|
| 1 st | Trophy, \$30 & Ribbon; |
| 2 nd | Bush Basic Voucher & Ribbon; |
| 3 rd | \$10 & Ribbon; |
| 4 th | \$5 & Ribbon. |
| Encouragement Medal | |

Cattle Parading

Competitors must be 13 years and under 19 years of age on May 1 in the year of the State Final Championships at the Royal Easter Show. Competitors over 19 years and under 25 years can enter the Open Cattle Paraders in Sydney and competitors must lead a bull any age. Each group final will be allowed to select from 3 to 10 finalists, depending on the number of entrants in the group final.

Paraders may lead a steer, heifer or bull under 20 months. Paraders must be neatly attired and males expected to wear a tie. Shorts and thongs not permitted.

This competition is designed to select the parader who has prepared, presents and parades an animal before a judge most effectively. Entry form and score sheets available on show day.

| | |
|-----------------|------------------------------|
| 1 st | Trophy, \$30 & Ribbon; |
| 2nd | Bush Basic Voucher & Ribbon; |
| 3rd | \$10 & Ribbon; |
| 4th | \$5 & Ribbon. |
| | Encouragement Medal |

The **Emily Alcock Memorial Trophy** will be awarded in merit of accumulative points over all categories. Sponsored by the **R.A.S.** and **Nimmitabel Show Society**.

\$100 towards travelling expenses will be awarded to all contestants who wish to compete in the NSW finals at the Sydney Royal Easter Show.

Westpac Agribusiness is proud to sponsor The Nimmitabel Show 2017

Contact your local Agribusiness Specialist;

Ray McDonald,
Agribusiness Manager, 157-159 Sharp Street Cooma
and Nuggets Crossing Shopping Centre, Jindabyne
0409465806

Westpac Banking Corporation ABN 33 007 457 141 AFSL and Australian credit licence 233714.
WPBW1400 (07/14) 402228





A family
owned
Australian
business



You wont look back

Section 2 – Sheep

Stewards: John & Jenny Alcock; David Shelley

- ✓ All Sheep in the Stud Merino classes to be shorn in accordance with the NSW sheep breeders Association rules and bear Association tags.
- ✓ All Sheep to be penned ready for judging by 9am
- ✓ Exhibitors are required to arrange for attendants to hold sheep for judging.
- ✓ All sheep must be bred by exhibitor
- ✓ Entry fee shall be \$2 unless otherwise stated. Declaration form on our website.

Section 2A – Stud Merino

Superfine Wool

March Shorn:

1. Ram Showing not more than 2 teeth
2. Ram showing 4 teeth and over

August Shorn:

3. Ram showing not more than 2 teeth
4. Ram showing 4 teeth and over.

*Champion Superfine Wool Ram: **Sullivan Family Trophy, Landmark Prize***

Reserve Champion Superfine Wool Ram

March Shorn:

5. Ewe Showing not more than 2 teeth
6. Ewe showing 4 teeth and over

August Shorn:

7. Ewe showing not more than 2 teeth
8. Ewe showing 4 teeth and over.

*Champion Superfine Wool Ewe: **Sullivan Family Trophy, Landmark Prize***

Reserve Champion Superfine Wool Ewe

Fine Wool

March Shorn:

9. Ram Showing not more than 2 teeth
10. Ram showing 4 teeth and over

August Shorn:

11. Ram showing not more than 2 teeth
12. Ram showing 4 teeth and over.

*Champion Fine Wool Ram: **Sullivan Family Trophy, Elders Prize (Dog biscuits)***

Reserve Champion Fine Wool Ram

March Shorn:

13. Ewe Showing not more than 2 teeth
14. Ewe showing 4 teeth and over

August Shorn:

15. Ewe showing not more than 2 teeth
16. Ewe showing 4 teeth and over.

*Champion Fine Wool Ewe: **Sullivan Family Trophy, Elders Prize (Dog biscuits)***

Reserve Champion Fine Wool Ewe

Section 2A – Stud Merino (continued)

Fine Medium Wool

March Shorn:

- 17. Ram Showing not more than 2 teeth
- 18. Ram showing 4 teeth and over

August Shorn:

- 19. Ram showing not more than 2 teeth
- 20. Ram showing 4 teeth and over.

*Champion Medium Wool Ram: **Sullivan Family Trophy, Elders Prize***

Reserve Champion Medium Wool Ram

March Shorn:

- 21. Ewe Showing not more than 2 teeth
- 22. Ewe showing 4 teeth and over

August Shorn:

- 23. Ewe showing not more than 2 teeth
- 24. Ewe showing 4 teeth and over.

*Champion Medium Wool Ewe: **Sullivan Family Trophy, Elders Prize***

Reserve Champion Medium Wool Ewe.

Strong Wool

March Shorn:

- 25. Ram Showing not more than 2 teeth
- 26. Ram showing 4 teeth and over

August Shorn:

- 27. Ram showing not more than 2 teeth
- 28. Ram showing 4 teeth and over.

*Champion Strong Wool Ram: **Sullivan Family Trophy, Cooma Rural Prize***

Reserve Champion Strong Wool Ram

March Shorn:

- 29. Ewe Showing not more than 2 teeth
- 30. Ewe showing 4 teeth and over

August Shorn:

- 31. Ewe showing not more than 2 teeth
- 32. Ewe showing 4 teeth and over.

*Champion Strong Wool Ewe: **Sullivan Family Trophy, Cooma Rural Prize***

Reserve Champion Strong Wool Ewe

GRAND CHAMPION RAM

Greenland Stud Perpetual Trophy
Ancare Sequel
Grand Champion Ribbon

GRAND CHAMPION EWE

Sullivan Family Trophy
Ancare Sequel
Grand Champion Ribbon

SUPREME MERINO EXHIBIT:

Ancare Sequel
Supreme Merino Exhibit Ribbon
MMA Trophy

- 33. Special Group of three rams and two ewes. Open to March and August shorn. Trophy donated by Myocum Merino Stud
- 34. Pair (ram and ewe). Open to March and August shorn. Haylock Partners \$30 and CRT \$30

Landmark Cooma

At Landmark, we have a network of 2000 amazing people working across all areas of agribusiness:

- Farm Services
- Fertiliser
- Finance
- Insurance
- Merchandise
- Livestock
- Real Estate
- Wool

Landmark Cooma

20 Murray Street T: 02 6452 6565

landmark.com.au

LANDMARK



Section 2B – Prime Lambs

Stewards: Simon Pateman & Jackie Thompson

Supermarket Lambs – Cooma Rural Prizes

1. Pen of 3 lambs 39.9kgs and under
2. Pen of 3 lambs 40 – 49kgs

Export Lambs – Cooma Rural Prizes

3. Pen of 3 lambs 49 – 54kgs
4. Pen of 3 lambs 54.1kgs and over

**Champion Pen of 3 Prime Lambs.
Cooma Rural Prize**

Section 2C – Meat Breeds

Cooma Rural Prizes

1. Best Meat Breed Ram any age
2. Best Meat Breed Ewe any age



NIMMITABEL
BAKERY

Phone
02 6454 6436

Treat yourself to one of our huge variety of **Cakes and Slices.**
Satisfy your caffeine craving with the **best coffee** in town
and take home some of our freshly baked bread

At Nimmitabel Bakery
There is something to suit everyone's taste

Open 7 am – 5pm Sunday to Friday
7 am – 5pm Saturday

Section 3 – Wool

Stewards: Ben Litchfield, Stephen Rolfe & Richard Blyton

- ✓ Fleece growth shall be limited to 12 months only.
- ✓ Rams wool is prohibited.
- ✓ All fleeces must be skirted.
- ✓ Fleece must be selected from the current season.
- ✓ Perpetual trophies will be awarded to an exhibitor if the exhibitor wins the same class for 3 consecutive years.
- ✓ Entrance fee is \$2.00 per fleece.
- ✓ Fleeces to be entered by 8am on the day of the show.

Unhoused Classes

1. Superfine Wool Fleece \$50 sponsored by **Gordon Litchfield Wool**
2. Fine Wool Fleece Sponsored by **Australian Wool Network**
3. Fine/Medium Fleece \$50 sponsored by **Monaro Wool/Schute Bell**
4. Medium Wool Fleece Sponsored by **Australian Wool Network**
5. Strong Wool Fleece \$50 sponsored by **Jemalong Wool**
6. Best Exhibit – Fleeces of the same spinning quality. May be taken from general classes \$50 sponsored by **Elders**

Champion Commercial Fleece – \$50 sponsored by **TWG/Landmark**

Champion Unhoused Fleece – Sponsored by **Dynon Wools**

Housed Classes

7. Superfine Wool Fleece.
8. Fine Wool Fleece.
9. Medium Wool Fleece.
10. Strong Wool Fleece.

Champion Housed Fleece – Sponsored by **Dynon Wools**

Champion Merino Fleece of the Show (all classes)

Monaro Merino Association Commercial Branch - \$25

Champion First Cross Commercial Quality Fleece

Cooma Associated Agents - \$50

STEP AHEAD



SEQUEL®

ABAMECTIN/LEVAMISOLE COMBI DRENCH FOR SHEEP

**STEP
AHEAD**
FROM A SINGLE ACTIVE DRENCH

**STEP
AHEAD**
TO BETTER RESULTS

**STEP
AHEAD**
TO SUSTAINABLE DRENCH USE

**STEP
AHEAD**
TO SEQUEL

Sequel is a potent, easy to use combination of ABAMECTIN and LEVAMISOLE - a cost-effective step up from traditional single active drenches, with better performance¹. So step ahead to *Sequel* – available exclusively now from your CRT local bloke.



1. Data on file.

Ancare Australia Pty Ltd, Building D, 12-24 Talevera Rd, Macquarie Park, NSW 2113 (ABN 73 076 252 241). ©Sequel is a registered trademark of Ancare.

© Copyright 2013 Ancare Australia Pty Ltd.

All rights reserved.

SEQU.13.03.001

Another smart
solution from:



ANCARE TECHNICAL HELPLINE
1800 001 973

Get it from:





**Proud Sponsors
of the Nimmitabel
Show for 2017**

Serving Cooma and the
villages of Bredbo,
Numeralla, Nimmitabel,
Dalgety, Berridale,
Adaminaby, Bombala,
Delegate and the
surrounding rural areas.

Together we blend over
40 years of local
experience and
experience from our
staff.

BOLLER & COMPANY

Auctioneers • Stock & Station Agents • Real Estate Agents

02 6452 4155

www.bollerco.com.au



✧ BELTS ✧ BUCKLES ✧ SADDLERY
✧ JEWELLERY ✧ MOTORCYCLE GEAR
✧ HATS, BAGS & WALLETS

**Bombala Street
Nimmitabel**

**Peter and Britt
Ph: (02) 6454 6477
info@blackmax.com.au**

Section 4 – Commercial Cattle

Steward: Greg Alcock

We thank the following for their ongoing sponsorship and support of the cattle section; The Jardine Family, Cooma Rural Supplies, Olsson's, Monbeef Cooma, Nungar Plain Santa Gertrudis Stud, Boller & Co, Landmark, Elders, South East Rural Supplies, Monaro Cattle Scanning Service, The Cattle Shop and Boco Rock Wind Farm.

- ✓ Entries will only be accepted from NJD MAP Beef only & Protected Zones.
- ✓ Entrance fee shall be \$3
- ✓ In the event that there is limited numbers the steward has the right to change or merge classes accordingly.
- ✓ Cattle under 6 months of age enter at their own risk.
- ✓ All cattle brought onto the showground must have NLIS devices and appropriate paperwork

1. Heifer vealer 400 under
2. Steer vealer 400kg under

Champion Vealer

Reserve Champion Vealer

3. Heifer Vealer 400kg under – supplementary fed
4. Steer Vealer 400kg under – supplementary fed

Champion Vealer

Reserve Champion Vealer

- | | |
|---|---|
| 5. Milk tooth / 2 tooth Steer
suitable for feedlot | 8. Milk tooth / 2 tooth Steer
suitable for feedlot – supplementary fed |
| 6. Steer 400kg to 500kg
suitable for abattoirs | 9. Steer 400kg to 500kg
suitable for abattoirs – supplementary fed |
| 7. Pen of 3 Steers suitable for feedlot | |

Champion Steer

Reserve Champion Steer

Champion Fed Steer

Reserve Champion Fed Steer

10. Heifer 400k & over – **special prize** -
10. Pen of 3 heifers, no permanent teeth

Champion Pen of 3 Heifers – Reg Jardine Memorial Trophy

11. Cow with steer or heifer calf at foot

Prize – Monaro Cattle Scanning of 50 cows.

Supreme Commercial Beast of Show

Supreme Commercial Fed Beast of Show

Nungar Plain Santa Gertrudis



Cattle with: Excellent temperament
Ideal for cross breeding
Easy calving & Easy to handle
Bloat & Pink eye resistant

Will & Jenny Crowe & Family
"Bridlesdale"
820 Slacks Creek Road
Via Cooma
Phone: 02 6452 4424
Mobile: 0419 463 332
Email: jwcrowe@bigpond.com



MONARO CATTLE SCANNING



Your Cattle Pregnancy Testing Solution

Latest in ultra sound equipment
This is the low stress accurate way to preg test your cows

Maryanne Burns
02 6496 7267 or 0488 535 575

Section 4 – Stud Cattle

Steward: Nikki Alcock

We thank the following for their ongoing sponsorship and support of the cattle section; The Jardine Family, Cooma Rural Supplies, Olsson's, Monbeef Cooma, Nungar Plain Santa Gertrudis Stud, Boller & Co, Landmark, Elders, South East Rural Supplies, Monaro Cattle Scanning Service, The Cattle Shop & Boco Rock Wind Farm, P & D & S Roland.

- ✓ All Exhibits to be penned by 9.30am.
- ✓ The Stud Cattle will commence after the commercial cattle.
- ✓ The steward has the right to change classes to suit the numbers attending show.
- ✓ Entries will be accepted from BJD tested MN2-MN3 and protected zones (to be penned / tied separately only notification prior to show is giving).
- ✓ Entrance fee shall be \$3
- ✓ Cattle under 6 months of age are entered at owner's risk
- ✓ Bulls over 12 months must have a nose ring.
- ✓ All cattle brought onto the showground must have NLIS devices and appropriate paperwork.
- ✓ Cattle must be tested Pesti Negative.
- ✓ Forms are available on our website www.nimmitabelshow.com.au

12. Heifer under 12 months
13. Heifer over 12 months and under 16 months
14. Female over 16 months and under 24 months
15. Female over 24 months

Champion Female of Show

Reserve Champion Female of Show

16. Bull under 12 months
17. Bull over 12 months and under 16 months
18. Bull over 16 months and under 24 months
19. Bull over 24 months

Champion Bull of Show

Reserve Champion Bull of Show

Supreme Stud Animal of Show

Section 5B – Stockman’s Challenge

starts approx. 3pm

While riding a horse, competitors are to complete a course designed to demonstrate maximum skill, control and manoeuvrability of their horse in a time trial format. Entries will be taken on the day or call Steward prior to Show

Rules and course available 1 week prior to Show
via the Nimmitabel Show website –
www.nimmitabelshow.com.au



Section 5 – Nimmitabel Mates Race

Steward: Bev & Pat O’Ryan

Come along and have a bit of fun with friends and family by entering the Nimmitabel Mates Race. All you have to do is get a friend (2 people per team) and enter on the day at the Show Shear Stand.

The race will have various obstacles throughout the course but you will be sure to make it without your horse.

There is good prize money up for grabs but also many laughs and fun to be had.



Section 5A – Nimmitabel Bush Kids Challenge

Steward: Kate Waldren

- ✓ Starts 2pm to 3pm in Ring 2
- ✓ The event will include lots of fun challenges and lots of prizes
- ✓ Primary mixed age team with 2 categories – juniors 5 to 8 yrs & Seniors 9 to 12 yrs
- ✓ 4 people per team.
- ✓ Prizes: 1st \$40 & 2nd \$20 for each category



Kaludah Cattle Consistently **PERFORM...**

Kaludah
Herefords

15 HIGH PERFORMANCE BULLS
for Wodonga Hereford Nationals

MOST SUCCESSFUL EXHIBITOR WODONGA NATIONAL 2014

KALUDAH RAMBO G230
Grand Champion Hereford Bull Wodonga National 2014

Record EMA 156cm

TOP QUALITY PADDOCK BULLS FOR SALE

Kaludah Herefords
Breed for Performance

Kaludah - Cooma, NSW 2630
P/F: 02 6452 2913 • M: 0428 489 258
Janie: 0409 391 971

0409 391 971



monaro livestock & property PTY LTD

✓ **Livestock marketing specialists**

✓ **Clearing sales**

✓ **AuctionsPlus accredited**

✓ **Rural property sales**

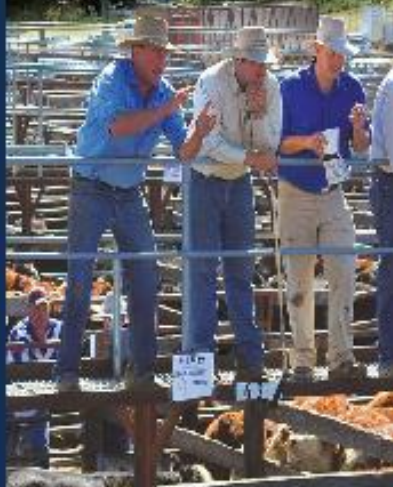

info@monarolivestock.com.au

Will Dixon

0427 025 809 A/H 6452 6816

Gary Evans

0427 994 429 A/H 6452 6275

Pat Cleaver

0437 122 300

5/133 SHARP ST COOMA



HAZELDEAN

LITCHFIELD

EST 1865



**Hazeldean Merinos proudly supporting
the Nimmitabel Show Shear**

*High Performance Rams available now
02 6453 5555 or admin@hazeldean.com.au*

www.hazeldean.com.au

Section 6 – Greenland Merino Stud Show Shear

Stewards: Bev and Pat O’Ryan

The Nimmitabel Shearing Competition will be conducted under the rules and regulations as laid down by Australian National Shearing Association Inc.

- ✓ Registration 8.30am on Show day
- ✓ Competition starts at 9am
- ✓ More than \$2,500 prize money on offer
- ✓ Entry fee \$25

Greenland Merino Show Shear and Wool Handlers Competition

1. Gordon Litchfield Wool Open Section
2. Jemalong Wool Senior Section
3. Hazeldean Intermediate Section
4. Elders Novice Section

Monaro Wool Services Wool Handlers Section

- Opens
- Novice (18yrs & Over)
- Novice (13yrs to 18yrs)

For more details, go to **www.nimmitabelshow.com.au**

Thank you to our Sponsors –

Greenland Merino Stud

Australian Wool Innovations

Gordon Litchfield Wool

Elders Cooma

Conrayn Merino Stud

Brett Aitchison Rural Contracting

Raudino Shearing Contractors

Hazeldean Stud

Jemalong Wool

Monaro Wool Services

Shearing Contractors Ass. Australia

O’Ryan Contracting

Dynon Wool Australia

GETTING STARTED & GETTING BETTER

AWI SHEARER & WOOL HANDLER TRAINING

AWI is providing free training for novice, improver and professional shearers and wool handlers, within its regional coaching program. The training focuses on skills development and increased productivity for shearers and wool handlers.

Trainers visit working sheds at the invitation of contractors, owners, managers, shearers and woolhandlers.

TO ARRANGE TRAINING:

Call the AWI helpline on
1800 SHEARS (1800 743 277) to make
contact with a training organisation in
your local area.



Australian Wool
Innovation Limited

000000

*Proudly supporting our
local shows*



JEMALONG
WOOL

Section 7 – Angoras

Steward:

- ✓ Entrance fee is \$2 each class
- ✓ Conditions as with other livestock
- ✓ Every exhibitor will submit a footrot free declaration and Johne's disease status declaration.
- ✓ For 3 entries, a 1st and 2nd ribbon will be awarded, for 2 entries only a 1st ribbon will be awarded.
- ✓ All entries eligible for Champion

Open Classes

- | | |
|----------------------------------|------------------------------------|
| 1. Doe kid under 12 months | 5. Buck kid under 12 months |
| 2. Doe 12 months and under 2 yrs | 6. Buck 12 months and under 12 yrs |
| 3. Doe 2 yrs and under 3 yrs | 7. Buck 2 yrs and under 3 yrs |
| 4. Doe 3 yrs and over | 8. Buck 3 yrs and over |

Group Classes Restricted (Breeders Group)

9. Doe and Progeny
10. Buck and progeny
11. Three animals – one must be a buck 12 months and over
12. Two does, same sire, 12 months and over
13. Two kids under 12 months

Champion and Reserve Champion Doe

Champion and Reserve Champion Buck

Supreme Champion Angora Exhibit

Mohair Classes (Fleeces to be taken to wool section in pavilion)

14. 2kg kid
15. 3kg kid
16. 3kg Adult

Champion Mohair Fleece

Reserve Champion Mohair Fleece

Section 8 – Flowers

Stewards: Denham Williams & Marie Hampson

Sponsors:

| | | | |
|-----------------------------------|-------|----------------|------|
| Nimmitabel & District Garden Club | \$300 | Joey Herbert | \$10 |
| Margaret Haylock | \$15 | Annie Reynolds | \$5 |
| Monaro Country Lavender Co-op | \$5 | Pat Tozer | \$5 |

- ✓ **Entries can be delivered between 4 & 6pm on Friday evening & before 9am on Saturday morning of Show day. Judging starts at 9.30am.**
- ✓ **Flowers should be presented in suitable containers if possible.**
- ✓ 1st prize \$2 and 2nd prize \$1. Card only if less than three entries.
- ✓ Judging: All exhibits will be judged under the Royal Horticultural Society of NSW standard.
- ✓ All exhibits, except in decorative section, must have been grown by the exhibitor or a member of his/her household.
- ✓ All exhibits in Children's section must be arranged by the exhibitor.
- ✓ Right to inspect gardens of exhibitors. The committee reserves the right to visit, before or after the show, gardens from which plants or flowers have been entered for competition.
- ✓ Construction of an exhibit: where a number of plants or flowers is specified in the schedule for a class, neither more nor less than the number may be shown, and an exhibit will be disqualified by an excess or deficiency.
- ✓ In all classes where cut material is shown, all stems must reach the water in the receptacle.
- ✓ All exhibits should be named. Errors in naming will not disqualify, but this can count in very close competition.
- ✓ The committee reserves the right to withhold or modify any prize if the exhibits are considered unworthy of prize offered.
- ✓ Judge's decision on the relative merits of exhibits will be final
- ✓ Protest: Any protest must be made in writing and delivered to the Secretary within one hour of the completion of judging.
- ✓ **NND – Not Necessarily Distinct**



Roses:

1. Roses, 3 NND, one container per rose.
2. Rose, light, one bloom, H-T.
3. Rose, dark, one bloom, H-T.
4. Rose in full bloom, any colour.
5. Rose in 3 stages, bud to full bloom.
6. Collection of roses, one container.
7. Floribunda rose, one cut, any shade.
8. Collection of Floribunda roses, one container.
9. Cut of David Austin rose.
10. Miniature rose, NND

Champion Rose to be selected from classes 1-10.

Prize ribbon & Nimmitabel Garden Club Prize \$30

Dahlias:

Dahlia Standards: All blooms 160mm & over to be staged one per vase. All blooms under 160mm to be staged three per vase. Miniatures must be under 120mm.

Note: a vase is any container or bottle suitable for staging dahlias

Sizes:

Decorative classes may be formal or informal. Cactus or Semi-Cactus types unless otherwise stated in schedule.

| | |
|---|---------------------|
| Large Decorative & Large Cactus..... | 210mm & over |
| Medium Decorative & Medium Cactus | 160mm & under 210mm |
| Small Decorative & Small Cactus | 120mm & under 160mm |
| Cactus | 90mm & under 120mm |
| Large Exhibition Cactus | 160mm & over |
| Small Exhibition Cactus | 120mm & under 160mm |
| Large Ball Type (Show Type) | 90mm & under 120mm |
| Small Ball Type (Show Type) | 50mm & under 90mm |
| Pompom | Under 50mm |
| Nymphaea | 120mm & under 160mm |
| Collarette | 90mm & under 120mm |

11. One Large or Giant Decorative.
12. One Medium Decorative.
13. Vase Small Decorative.
14. Vase Miniature Decorative
15. One Large Cactus.
16. One Medium Cactus.
17. Vase Small Cactus, 3 blooms, 1 variety.

18. Vase Miniature Cactus, 3 blooms, 1 variety
19. Vase Exhibition Cactus, standard unit.
20. Vase Ball Type, 3 bloom, NND
21. Vase Pompon, 3 blooms, 1 variety.
22. Vase Collarette, 3 blooms, NND.
23. Vase Nymphaea, 3 blooms, 1 variety
24. Vase, any other type, standard unit.

Champion Dahlia to be selected from classes 11-24.

Prize ribbon & \$20.

Gladioli:

Gladioli must be presented in container that will not fall over.

25. One Gladioli formal or informal, light.
26. One Gladioli formal or informal, dark.
27. Three Gladioli NND, one container per Gladioli

Champion Gladioli selected from classes 25-27.

Perpetual trophy in memory of Pad and Nada Rose.

Trophy Donated by The Rose Family.

Prize ribbon & \$20

General Flowers:

28. Three cuts Michaelmas Daisy.
29. Six Pansies, any colour.
30. Three cuts, Petunia NND.
31. Three cuts Perennial Phlox.
32. Six Shasta Daisies NND.
33. Six Shasta Daisies, fringed.
34. Three Geraniums, blooms, no foliage.
35. Container of three varieties of perennial flowers not mentioned in schedule. **Prize \$10 donated by Heather Haylock**
36. Three cuts of flowering shrubs.
37. One cut or head of any flower not mentioned in schedule. **Prize \$5 by P. Tozer**

Champion Exhibit to be selected from classes 28-37.

Prize ribbon & \$20.



Floral Art

- 38. Low arrangement, suitable for dining.
- 39. 'Wild & Windy' arrangement.
- 40. Pots of Succulents. **Prize \$10 donated by Joey Herbert**
- 41. Pot Plant in flower
- 42. Arrangement in a wine glass.
- 43. 'Autumn Abundance'
- 44. Arrangement Mixed Flowers incl. Lavender fresh or dried. **Prize \$5 donated by Monaro Country Lavender Co-op Ltd**
- 45. Arrangement of mixed flowers 'postcode 2631'

Champion Exhibit to be selected from classes 38-45

Prize ribbon & \$20

8 years and under.

- 46. Container of Flowers, not over 10cm in height
- 47. Decorated saucer. **Prize \$5 donated by M Haylock**
- 48. A creature from vegetables or fruit (name the creature).

Champion Exhibit to be selected from classes 46-48.

Prize ribbon & \$20

8 - 14 years.

- 49. Container of Flowers, not over 10cm in height
- 50. Decorated saucer. **Prize \$5 donated by A Reynolds.**
- 51. A creature from vegetables or fruit (name the creature).

Champion Exhibit to be selected from classes 49-51.

Prize ribbon & \$20

Nimmitabel Garden Club ----- *New members always welcome*

Friendship in Gardening

New Members always welcome

The club meets on the first Tuesday of every month at 1.30pm.

The Nimmitabel Garden Book is a collection of gardening tips

& anecdotes from local gardeners & will be available for

purchase at the Flower Section of the pavilion.

For further information & a calendar of events for the coming year

Contact Ken Brown on 64585305 or email

nblgardenclub@gmail.com





ALPINE MOBILE MECHANICS

Licenced Repairer Offering Fixed Workshop and
Mobile Mechanical Services

MVRL 51259

Open 6 days a week offering:

Pink Slips

After Hours Service

Log Book Services

Full Mechanical Services

Tyres

Aged Pensioner Discounts

Business Hours: 6454 6171

After Hours: 0455 656 488

Email: alpinemobilemechanics@outlook.com

TIMOTHY BURGESS T/A Alpine Mobile Mechanics

Thiso Transport – proud sponsor of Chainsaw & Photography





THISO TRANSPORT
Reliable service

Graeme Thistleton
045 718 9125

HOME: 64546442

PO BOX 6
Nimmitabel 2631

MARYANNE: 045 808 1239

**THE
FEDERAL
HOTEL
NIMMITABEL NSW**

Now open 7 days offering great entertainment weekly
with special events throughout year.

Cold beer and drink, hot food, accommodation and
friendly service.

Call in and say hi to the new owner Kel or call him on

0481 481 034

Email: info@hotelfederal.com

OLD MINTON FARMSTAY

SELF CONTAINED HOLIDAY ACCOMMODATION – Sleeps 11

Only 4 kms from Nimmitabel, NSW



Offering a spacious, fully equipped 5 bedroom homestead with generous living areas. Peaceful, private & picturesque location on 770 acres of stunning countryside. Bushwalking, mountain biking, swimming, bird watching, wildlife & farm activities. The perfect choice for your next romantic escape, family holiday, workshop weekend or reunion with old friends!

128 Evans Road, Nimmitabel (first right off Tom Groggin Road)

Contact Bronwyn or Paul on 02 6454 6242 or 0447 724 282

[www. oldmintonfarmstay.com.au](http://www.oldmintonfarmstay.com.au)



Burchalls Transport and Recycling

**Suppliers of waste skips for your farm
or home clean up**

**Step deck trailers and tilt trays available to
transport machinery and equipment direct
to your door.**

Shipping containers for sale and we can deliver!

79 Polo Flat Road Cooma NSW 2630

T: (02)64523773 F: (02)64524953

**Email: burchall@westnet.com.au
www.burchallsgroup.com.au**

Section 9 – Fruit and vegetables

Stewards: Dominic & Julie Dalglish

- ✓ First prize \$2, second prize \$1. 1st prize only unless 3 entries, 2nd prize card issued.
- ✓ Entry fee 50c, maximum \$5. Student section free entry.
- ✓ All exhibits to be placed on plate in clear plastic bag with exhibitor's name.
- ✓ All exhibits must be grown by exhibitor or a member of the household

- | | |
|--|--|
| 1. Decorative basket of fruit (collection of different varieties) | 23. Specialty lettuce, one head. |
| 2. Apples, eating, four any variety. | 24. Pumpkin, one |
| 3. Plums, four light. | 25. Silverbeet, six stalks. |
| 4. Plums, four dark. | 26. Peas, 12, any variety. |
| 5. Strawberries, six on a plate. | 27. Snow peas, 12. |
| 6. Any other variety of fruit not mentioned | 28. Tomatoes, ripe, four. |
| 7. Decorative basket of vegetables (collection of different varieties) | 29. Tomatoes, green, four |
| 8. Beans, 12, any variety. | 30. Tomatoes, cherry, six. |
| 9. Vegetable marrow, one. | 31. Potatoes, three, one variety, white |
| 10. Radishes, six in bunch, any variety. | 32. Potatoes, three, one variety, red. |
| 11. Rhubarb, six stalks. | 33. Cauliflower, one head. |
| 12. Carrots, long, three. | 34. Zucchini, three, not more than 20cm. |
| 13. Carrots, short, three. | 35. Cucumber. |
| 14. Parsnips, three. | 36. Apple cucumber. |
| 15. Beetroot, three. | 37. Parsley, one bunch. |
| 16. Turnips, three. | 38. Mint, one bunch. |
| 17. Baby squash, three, not more than 7cm | 39. Thyme, one bunch. |
| 18. Cabbage, one head. | 40. Garlic, three. |
| 19. Onions, three, one variety, white. | 41. Any other vegetable not mentioned. |
| 20. Onions, three, one variety, brown. | 42. Six eggs, brown. |
| 21. Shallots, one bunch. | 43. Six eggs, white. |
| 22. Lettuce, one head. | 44. Six eggs, any other variety. |

Most Successful Exhibitor Classes 1 – 44 \$30 donated by ThreeOaks

High School Students

- 45 Beetroot, three
- 46 Silverbeet, six stalks
- 47 Peas, six, any variety
- 48 Carrots, three, one variety
- 49 Zucchini, three, not more than 20cm
- 50 Radishes, six in bunch, any variety
- 51 Basket of three different vegetables

Most Successful High School exhibitor - \$10 Donated by Cooma Rural Supplies

Primary School Students

- 52 Radishes, six in bunch, any variety
- 53 Silverbeet, six stalks
- 54 Carrots, three, one variety
- 55 Zucchini, three, not more than 20cm
- 56 Beetroot, three
- 57 Any other not mentioned

Most Successful Primary School exhibitor - \$10 Donated by Cooma Rural Supplies

Most Successful Overall School Age Children \$25 donated by Nimmitabel Country Club.

Section 10 – Food

Steward: Caroline McFarlane

- ✓ First prize \$2.00, second prize \$1.00. Entry fee 50c, maximum \$5.00. 16yrs & under and 12yrs & under free.
- ✓ All entries to be handed to the steward.
- ✓ All Exhibits are to be on disposable plates. Food covered with oven bags is preferable to cling wrap. Dust flour off scones, no cake rack marks and no frosting as icing. Packet cake section to include label from box.

Open Classes

1. Six Plain Scones. **Special Prize CWA \$5.00**
2. Six Pumpkin Scones.
3. Six Patty Cakes, baked in tins
4. Gluten Free Jam Drops. **Special Prize CWA \$5.00**
5. Date Loaf. **Special Prize CWA \$5.00**
6. Plain butter Cake, iced on top only.
7. Orange Cake, made with butter, iced on top only (loaf tin). **Stewards Prize \$10.00**
8. Banana cake, not iced, **Prize is by Bare Beauty, Cooma**
9. Chocolate Cake, iced on top only
10. Sultana Cake, 250g. **Special Prize CWA \$10.00**
11. Light Fruit Cake 250g. **Special Prize CWA \$5.00**
12. The Annual CWA Cake. **Special Prize CWA \$5.00**
13. Cake Mix Cake Iced on Top only
14. Health Loaf
15. Any other variety of cake not mentioned **\$10 Prize Donated by Nimmitabel Bakery**
16. Savoury Pie, Large. **\$10 Prize Donated by Nimmitabel Bakery**

Most Successful Exhibitor Classes 1-16 Special Prize by **Your House**

Champion Exhibit Classes 1-16 Prize donated by **Never Ending Memories**

16 Years and Under

- 17 Chocolate Cake, iced on top only. Prize by **Rawleigh Healthcare**. 1st \$5; 2nd \$3
- 18 Six Anzac Biscuits.
- 19 Cake Mix Cake, iced on top only. **Special Prize CWA \$5**
- 20 Six Decorated Patty Cakes. Prize by **Rawleigh Healthcare**. 1st \$5; 2nd \$3
- 21 Novelty Cake. **Special Prize CWA \$5**

12 Years and Under

- 22 Six funny face biscuits. Prize by **Rawleigh Healthcare**. 1st \$5; 2nd \$3
- 23 Six Chocolate crackles. Prize by **Rawleigh Healthcare**
- 24 Cake Mix Cake, iced on top only. **Special Prize CWA \$5**
- 25 Six Decorated Patty Cakes. Special Prize by **Berties**.
- 26 Six Anzac Biscuits without coconut. **Special Prize CWA \$5**

Best Exhibit from classes 17-21. Special Prize \$5 donated by **Mrs Eileen Tindall**

Best Exhibit from classes 22-26. Special Prize \$5 donated by **Mrs Eileen Tindall**



Professional & Personalised

- **Wool Brokers**
- **Livestock Marketing**
- **Stock & Station Agents**
- **Rural Property Marketing**
- **Real Estate Agents**
- **Finance Providers**
- **Insurance Agents**

We offer a variety of services with convenient Wool Store locations across Eastern Australia.

- Flock and clip preparation advice
- Tailoring selling methods to suit producer needs
 auction, private, reclassing & rehandle facilities
- Assistance in risk management
- 42 day interest free shearing advance
- Weekly wool market reports
- Local and overseas market information
- Sheep classing and ram selection service
- Personalised livestock marketing and sales
- Stud stock sales and advice

Contacts:

Schute Bell - Sydney Head Office
Ph 02 9892 0700

Robert Ryan 0408 449 725
Michael Wright 0419 826 301

Wool Auctions Australia
Ph 02 9892 0800

John Enderby 0408 681 540
John Gray 0408 414 478

Schute Bell - Newcastle
Ph 02 4965 3522

Tony Evans 0427 861 949
David Cross 0427 485 619

Monaro Wool Services - Cooma
Ph 02 6452 4494

Ben Litchfield 0428 445 064
Brett Povey 0408 920 229

Wool Office - Yennora

Gerard Buchanan 0427 449 725
Greg Andrews 0458 581 234

Schute Bell - Goulburn
Ph 02 4822 4200

Mark Taylor 0428 211 151
Anthony Atkinson 0412 777 700
Geoff Baker 0439 421 867
Geoff Henderson 0427 007 170
Ben Hayes 0419 321 451

2017 - CWA Promoting Rhubarb Cake

Recipe for Rhubarb Cake – must be used.

Ingredients:

60g butter (unsalted)
1 ½ cups (firmly packed) brown sugar
1 teaspoon grated lemon rind
2 eggs lightly beaten
1 teaspoon vanilla
1 cup plain flour
1 teaspoon cinnamon
1 cup sour cream
4 cups Rhubarb (sliced 1cm pieces) uncooked
1/3 cup brown sugar extra
1 teaspoon cinnamon extra



Method

Grease and line a 20cm round tin.

Cream butter, sugar and lemon rind until fluffy (about 3-4 minutes). Beat in eggs and vanilla, fold in flours spices alternately with sour cream and rhubarb.

Pour mixture into tin. Combine extra brown sugar and cinnamon and sprinkle over mixture. Bake in 180°C oven for about 40 minutes (conventional oven) or bake in 160°C oven for 50 minutes (fan forced oven) or until cooked.

OfficePlay

There is a place and time for office and play - this is the place...

home | office | gifts | art | craft | school | play
party | dress ups | novelties

Shop 2 / 69 Massie Street
COOMA NSW 2630

Tel (02) 6452 2334

Fax (02) 6452 2134

Email oplay@bigpond.net.au

Section 11 – Home Brew

Steward: Aidan Dalglish

- ✓ Entry fee - \$1 per entry (max charge - \$10.00).
- ✓ All entries to the Stewards by 8.30am.
- ✓ Bottles, growlers and kegs all accepted. Kegging systems must be fully self-contained.

Beer:

1. Any style Lager or Pilsener
2. Any style Ale
3. Any style Stout or Porter
4. Any other variety beer not scheduled



\$25 Catcher & Co voucher for first place in classes 1 – 4

Sponsored by **Catcher & Co Distillery & Brewery**

Champion beer – Prize Ribbon and \$50 sponsored by **Federal Hotel Nimmitabel**

Other:

5. Ginger Beer
6. Any style Cider or Perry
7. Any variety home-made Wine
8. Any variety home-made Liqueur

\$10 prize for first place in classes 5 – 8 sponsored by **Federal Hotel Nimmitabel**

Most successful exhibitor -Prize Ribbon and \$20 sponsored by **Howard Charles**



Catcher & Co Distillery Brewery – Pine Valley Estate

583 Snowy Mountains Highway, Pine Valley NSW 2630

P: 02 6427 2000

M: 0428 903 299

www.catcherandco.com.au

Lucas and Mackenzie Cattell are the names behind Catcher and Co Brewery Distillery. Recently opened at Pine Valley Estate in August 2016 with the help of some beautiful friends Zoe and Bradly they were able to completely transform the old wool shed into a wonderful functional bar. All Spirits, Liqueurs and Beers are crafted onsite with a sharp focus on quality not quantity. Since opening the business has grown and now offer their function rooms for wedding and other functions. Vodka, Gin, Moonshine, Liqueurs, as well as craft beers and cider, are produced on site.

ALPINE STEEL & FARM SUPPLIES

**All Fencing
And
Steel Requirements
For the farm and handyman**

- ❖ **Portable Cattle Yards**
- ❖ **Gates**
- ❖ **Mesh Products**
- ❖ **All Steel Fencing Needs**
- ❖ **Cattle & Sheep Feeders**

**79 Polo Flat Road Cooma
NSW 2630**

T: (02)64523773 F:(02)64524953

**E: burchall@westnet.com.au
www.burchallsgroup.com.au**

Section 12 – Condiments

Steward: Lainie Lawson

- ✓ Entry fee 50c per exhibit, maximum \$5. Junior entries free.
- ✓ Jar to be no larger than 500g
- ✓ 1st prize \$2; 2nd prize \$1. Maximum two entries per class per exhibitor
- ✓ All entries to be handed to the Stewards by 8.30am

- | | |
|--|--|
| 1. Plum Jam Light | 16. Any other variety Jelly |
| 2. Plum Jam Dark | 17. Honey |
| 3. Apricot Jam | 18. Tomato Sauce |
| 4. Cherry Jam | 19. Plum Sauce |
| 5. Blackberry Jam | 20. Any other variety Sauce |
| 6. Strawberry Jam | 21. Tomato Relish |
| 7. Any other variety Berry Jam | 22. Any other variety Relish |
| 8. Melon Jam, any variety | 23. Green Tomato Pickles |
| 9. Any variety Marmalade | 24. Any other variety Pickles |
| 10. Quince Jam | 25. Any variety Chutney |
| 11. Peach Jam | 26. Any variety Preserved Fruit |
| 12. Lemon Cheese | 27. Collection three bottles, three varieties, Preserved Fruit |
| 13. Any other variety Jam. | 28. Any variety Preserved Vegetables |
| CWA special prize \$5 | 29. Any other condiment not mentioned |
| 14. Collection of three varieties of Jam in a basket | |
| 15. Apple Jelly | |

Most Successful Exhibitor Classes 1–11: Prize by **Rawleighs Healthcare**

Best Exhibit Class 14; \$10 prize by **Nimmitabel CWA**

Most Successful Exhibitor Classes 14–29; Prize by **Rawleighs Healthcare**

Most Successful Exhibitor Classes 1–29; **Perpetual Trophy** donated by **Inese Burgess**

Junior Section

- | | |
|-----------------------|--|
| 30. Any variety Jam | 33. Any variety Pickles, Relish, Chutney |
| 31. Any variety Jelly | 34. Any variety bottled Preserved Fruit or Vegetable |
| 32. Any variety Sauce | |

Most Successful Exhibitor Overall School Age Children - \$25 donated by **Nimmitabel Country Club**

Hints: Make sure your jars are the correct size; your jars are clean on the outside, and that the inside of the lids are also clean; Open your jars before exhibiting to make sure there is no mould!

Section 13 – Needlework

Steward: Debra Graham

- ✓ All entries to be in by 9am. Entry Fee 50c, maximum \$5. Junior entries free
- ✓ 1st prize \$2, 2nd prize \$1. Add wool label to pure wool articles
- ✓ First prize only unless 3 entries, 2nd prize card issued.
- ✓ Exhibits may be removed after 4.30pm. All prize money to be collected on show day
- ✓ All entries to be the work of the competitor. No article that has previously won a prize can be entered again.

Sponsors:

Mrs A. Wallace - \$20 for Best Exhibit in Junior Section 12yrs & under 16yrs

Mrs M. Herbert - \$5 Best Exhibit in class 33.

Fabric Salon - \$25 gift voucher for most Successful Exhibitor in needlework

Nimmitabel CWA - \$50 special prizes.

Section A

- | | |
|---|---|
| 1. Covered Coat hanger | 11. Patchwork, handmade, machine quilted |
| 2. Hand embroidered table linen, printed design | 12. Patchwork, machine made, machine quilted |
| 3. Cross stitch, Aida cloth | 13. Patchwork, machine made, professionally quilted |
| 4. Cross stitch, any other fabric | 14. Patchwork, handmade, hand quilted |
| 5. Canvas work, long stitch | 15. Patchwork, machine made, hand quilted |
| 6. Any other hand embroidery not in schedule. Eg. Candlewick, silk ribbon, wool embroidery, creative etc. | 16. Any appliqué, handmade |
| Special Prize CWA \$5.00 classes 1-6 | 17. Any appliqué, machine made |
| 7. Article, garment, machine embroidered | 18. Wall hanging |
| 8. Garment in woven fabric | 19. Cushion, decorative, any work |
| 9. Garment in knit fabric | 20. Bag, decorative, any work |
| 10. Any crocheted or knitted article, table linen (cotton) | 21. Any article not in schedule. |
| | Special Prize CWA \$5.00 |

Best Exhibit in Section A - \$20 donation for Most Successful Exhibitor in Section A

Best Exhibitor in Section B - \$25 gift voucher from Bellevue Park Wool



Section 13 – Needlework (continued)

Section B

- | | |
|---|--|
| 22. Infants knitted layette, three pieces (choice of bonnet, pair bootees, jacket or dress) wool or synthetic | 28. Rug, knitted or crocheted |
| 23. Infants crocheted or knitted garment, wool or synthetic | 29. Knitted article, mohair |
| 24. Infants knitted bootees, 2 pair wool, synthetic | 30. Any article not in schedule, fine wool or synthetic, 5 ply & under |
| 25. Any crocheted, wool or synthetic | 31. Any article not in schedule, heavy wool or Synthetic, over 5 ply |
| 26. Knitted garment, fine wool or synthetic, 5 ply & under | 32. Article from hand spun wool, fibre |
| 27. Knitted garment, heavy wool or synthetic, over 5 ply | 33. Skein hand spun wool, fibre |
- Best Article in Wool, Classes 22 – 30 \$20 donated by Nimmitabel CWA**

Bellevue Park Wool - \$25 gift voucher for most Successful Exhibitor in Section B

Bellevue Park Wool - \$25 gift voucher for Best Exhibitor in Section B

Bellevue Park Wool - \$15 gift voucher for most Successful Exhibitor Children's Section for an article in wool.

Under 12 Years

- 34. Article of sewing, handmade
- 35. Article of sewing, machine made
- 36. Novelty article
- 37. Knitted article
- 38. Embroidered article
- 39. Any article not in schedule.

12 Years and under 16 Years

- 40. Knitted article
- 41. Crocheted article
- 42. Article of sewing, machine made
- 43. Article of sewing, hand made
- 44. Embroidered article, handmade
- 45. Embroidered article, machine made
- 46. Bag, any work
- 47. Cushion, any work
- 48. Wall hanging
- 49. Quilt
- 50. Any article not in schedule

Best Article classes 34 to 50 - \$20 donated by Nimmitabel CWA

M & T MOTORS



Ph. (02) 6452 5250 Mob. 0414 484 180

404 MONARO HIGHWAY COOMA

- ✓ Mechanical Repairs & servicing
- ✓ Pink Slips, Blue Slips & QBE Green Slips
- ✓ New trailers & accessories
- ✓ New & used tyres
- ✓ Windscreen Replacement
- ✓ Secondhand & new aftermarket parts
- ✓ Secondhand & Reconditioned motors

24HR ACCIDENT & BREAKDOWN TOWING

HOOK'S

PHARMACY



Professional service and advice for over 150 years

All Pharmacy needs from prescriptions to vitamins

Beauty and Gifts

Free home delivery

Proud supporters of

Judging throughout Monaro District

140-148 Sharp Street, COOMA

Phone (02) 6452 1744

Section 14 – Arts and Crafts

Steward: Leonie Thistleton

- ✓ All work must be work of exhibitor
- ✓ 1st prize \$2, 2nd prize \$1. 1st prize only unless 3 entries, 2nd prize card issued
- ✓ Entry fee 50c, maximum \$5. Junior entries free
- ✓ All entries to be in by 8.30am on show day.
- ✓ Exhibits may be removed at 4.30pm. All prize money to be collected on day of the show.

Special Prizes

Mrs S. Jardine

\$10 Best Exhibit (except class 8) in open section.

CWA Nimmitabel

High School & Primary School Special prizes \$5.00

Nimmitabel Country Club Most Successful Exhibitor Overall School Sections \$25.00

Open Section

- | | |
|---|--|
| 1. Any painting, any medium e.g. oil, watercolour, acrylic & pastel | 8. Handmade birthday card.
Special Prize CWA \$5 |
| 2. Hand built Pottery | 9. Toy, knitted or crocheted in wool or synthetic |
| 3. Any item of Leatherwork | 10. Handmade or machine made Teddy bear |
| 4. Scrapbooking Leaf (1 page) | 11. Piece of Woodwork |
| 5. Any item from recycled material (metal) | 12. Item of felting |
| 6. Any item from recycled material (wood or other) | 13. Felted Garment / Apparel |
| 7. Example Folk Art | 14. Any craft not mentioned |

High School Section

- | | |
|--|---|
| 15. Piece of Pottery | 19. Toy any medium (e.g. rag doll, teddy bear) |
| 16. Beadwork / Jewellery | 20. Any item from recycled material (metal) |
| 17. Any painting, any medium e.g. Oil, acrylic | 21. Any item from recycled material (wood or other) |
| 18. pencil (coloured or lead, crayon)
Computer generated art, any medium. | 22. Piece of Woodwork |
| Special Prize CWA \$5 | 23. Any article not mentioned |

Classes 15 – 23 Special Prize \$5.00 donated by CWA

Arts and Crafts Continued.

Primary School Section

- | | |
|---|---|
| 24. Origami | 30. Computer generated art, any medium |
| 25. Cardboard or Paper Mache item | 31. Any article not mentioned |
| 26. Toy any medium (rag doll, teddy bear etc) | |
| 27. Art work, any medium eg. Oil, acrylic | 33. Any item from recycled material (metal) |
| 28. Art work any medium eg. pencil (coloured or lead), crayon | 33. Any item from recycled material (wood or other) |
| 29. Bead work | |

Classes 24 to 33 special prize \$5 donated by CWA

Lego Section

34. 6yrs & under (kits allowed)
Class 34 Special Prize \$10 Gwen Knaebler
35. 6yrs to 10yrs (Free hand only) no kits
Class 35 Special prize \$10 by Mrs A. Charles
36. Over 10yrs & under 16yrs (Free hand only) no kits



Nimmitabel Country Women's Association

Looking after the welfare of women and children in country areas.

CWA takes pride in fundraising for Local school, hospitals, fire Brigade etc... Nimmitabel CWA operates the shop 'Crafty Bells' that sell a variety of knits, clothing, gifts and local produce.

Once a month we have a stall at the Nimmitabel Markets.

Looking for new members – contact Judy on 6454 6463

Section 15 – Schoolwork

- ✓ All work to be entered at Nimmitabel Public School by 4th February 2017
- ✓ All work to be collected by the end of the show.
- ✓ Please print name, age and 2016 school year on the back of work.
- ✓ All entries must be the work of the exhibitor.
- ✓ All work will be judged in the 2016 school year group.

Poddy Calf Rides

Ben & Jean Higgins Memorial

Sponsored by: Kallaroo Friesian Horse Stud

- ✓ Starts at 12.15pm
- ✓ No entry Fee
- ✓ Age Groups – 5 to 8 yrs and 9 – 12 yrs (all ages **MUST** fit into the provided harness)
- ✓ ALL competitors **MUST** wear covered shoes, long trousers and long sleeve shirts.
- ✓ All competitors must have a parent consent entry form & waiver signed to be eligible to ride. **Forms available below Judges box**
- ✓ **NO** parents, spectators or unauthorised persons allowed in the arena or chute area.



Section 16 – Photography

Stewards: Laura and Chris Clarke

- ✓ All Entries will be accepted between 3pm – 8pm on the Friday immediately before Show day or before 8am on Show day at the Nimmitabel Showgrounds pavilion.
- ✓ Please Do Not Email or Send Photos in mail unless express permission is given by the Steward to do so.
- ✓ All care will be taken but no responsibility will be accepted by the Society for loss or damage to any exhibit.
- ✓ Only work previously not exhibited at this show will be accepted.
- ✓ Framed and glassed photos will not be accepted.
- ✓ Exhibitors must put name and phone number on BACK of entry.
- ✓ All prints must be mounted to facilitate display. Pins will be used through mounts. Please no thick or coloured cardboard mounts, only black or white mounts. Bordering on the photograph itself will be accepted.
- ✓ Photos must have been taken by entrant. No panorama prints will be accepted.
- ✓ 1st Prize - \$2, 2nd Prize \$1 unless otherwise stated

Themes.

- | | |
|---------------|-----------------------|
| 1. Floral | 6. That's Funny |
| 2. Landscape | 7. Sunset / Sunrise |
| 3. Animals | 8. Snowscape |
| 4. People | 9. Seascape |
| 5. Still Life | 10. Any other subject |

Children under 12 years:

Entry fee 20c per exhibit. Maximum 4 photos per theme

Restricted to children under the age of 12 years at the time of show. Prints size maximum 5x7 inches (12.5 x 17.5 cm's)

Prizes - \$40 donated by Thiso's Transport - \$10 for classes 3, 5 & 8 plus \$10 for **Best Child Exhibit** and **Schoo's Studio \$20** gift voucher for **Best Child Exhibitor**.

Youth under 18 years.

Entry fee **20c** per exhibit. Maximum 4 photos per theme.

Restricted to exhibitors under the age of 18 years at the time of show. Print size maximum 5 x 7 inches (12.5 x 17.5cm).

Prizes - \$30 donated by Thiso's Transport- \$10 each for classes 1, 4 & 7, **Schoo's Studio \$20** gift voucher and **\$25 donated by Boco Rock Wind Farm for Best Youth Exhibit**.

Open.

Entry fee 50c per exhibit. Maximum 4 photos per theme. Section is unrestricted and open to all. Print size maximum 16 x 20 inches (40 x 50cm).

Prizes – The Peak Clothing Store \$30 gift voucher, **Blue Sky Outdoors, Cooma \$30** gift voucher and **\$25** donated by **Boco Rock Wind Farm for Best Exhibitor**.

\$50 for Overall Best Photograph in the Landscape theme donated by **Boco Rock Wind Farm**

\$100 for Overall Best Photograph in any Section donated by **Boco Rock Wind Farm**

Section 17 – Yard Dog Trials

Stewards: Willy Bowerman and Neil Lynch
Affiliated with NSW Yard Dog Association

- ✓ Judges talk at 7.30m, start 7.45am
- ✓ Entries will be taken on day of the Show
- ✓ Dogs will be drawn in order given.

Maiden Trial

\$5 entry per dog. Sponsored by **Puds Kelpie Stud** - \$80 prize money
Maiden and Encourage dogs only. (Anyone with a handy dog is encouraged to participate).

Novice Trial

\$6 entry per dog. \$100 prize sponsored by **John Rose**
Open to all handers and Novice dogs.

Improver Trial

\$8 entry per dog. Sponsored by **Boyce Chartered Accountants and Jemalong Wool**.
Open to all improver dogs. Novice dogs may enter if time permits.

Open Trial

\$10 entry per dog. Sponsored by **Jemalong Wool and Boyce Chartered Accountants**.
Open to all handlers and open dogs. Improver may enter if time permits.

\$100 prize money donated by **Express Truck Service** in Queanbeyan.

In addition to sponsoring prize money. **Boyce Chartered Accountants** have sponsored the prestigious perpetual trophy for the Monaro District Yard Dog Handler of the Year. Points are won at the Nimmitabel, Dalgety, Cooma and Bombala Shows.

1st, 2nd and 3rd in the Maiden – worth 3, 2 and 1 points respectively

1st, 2nd and 3rd in the Novice – worth 4, 2 and 1 points respectively

1st, 2nd, 3rd and 4th in Improver – worth 6, 3, 2 and 1 points respectively

1st, 2nd, 3rd and 4th in the Open – worth 8, 5, 3 and 1 points respectively

In addition to sponsoring prize money, **Jemalong Wool** has sponsored the prestigious perpetual trophy for the Monaro District Yard Dog of the Year. Points are also won for this at Nimmitabel, Dalgety, Cooma and Bombala Shows.

Points are only taken from the Open at each venue with 1st, 2nd, 3rd and 4th worth 8, 5, 3 and 1 points respectively with points doubled for Monaro Championship.

The Monaro Utility Dog Club wishes to thank all sponsors for their continued support.

Section 18 – Chainsaw

Stewards: Brenton & Lynette Potter

- ✓ Starts approx. 11.30am once cattle judging is finished.
- ✓ All competitors are supplied with and must wear safety leg chaps with cut resistant material, ear muffs, full head and face protection which must be in the correct position. Competitors are to supply safety boots or shoes with steel capped toes. Failure to do so will result in automatic disqualification.
- ✓ All competitors participate in this competition wholly and solely at their own risk of injury to their person or property. The Society will not be responsible for any injury that may occur.
- ✓ All competitors must sign the disclaimer on the Application for entry.
- ✓ All saws used by competitors shall be a type approved by the Committee. Mufflers must not be removed from any chainsaws being used.
- ✓ All officials and judges must wear ear muffs.
- ✓ A first aid kit will be available at competition site.
- ✓ A minimum distance of 8-10 metres must be provided between competitors and spectators.
- ✓ All entries must be received by 3rd February 2017.
- ✓ Entry Fee \$5 per

Sponsors

Schmidt Quarries
Mark Hunt Cartage
CJ & RF McCarthy
D&N Stove Logging
Trent Stewart Livestock Cartage
Tilba Tippers and Tankers

Flannagan's Haulage
Thiso's Livestock Cartage
Beau Kimber Shearing
Potters Earthmoving
Potter's Haulage

Events

1. Disc Stacking
2. 1 man post rip
3. 2 man post rip
4. Supplied Saws
5. Under 100cc
6. Over 100cc
7. Ladies Race



General Entry Form

Entries via phone, email or postal by (unless indicated differently within schedule) **Monday 30th January 2017** to:

Entry - Secretary, Nimmitabel Show Society Inc,
PO Box 27, Nimmitabel NSW 2631
Phone: 02 6454 6238
Email: secretary@nimmitabelshow.com.au

Entries will be taken on Show Day, Saturday 4th February 2017 at the
Nimmitabel Show Grounds from 7.30am to 8.30am

Exhibitors and Competitors

- ✓ All Exhibitors must pay gate entry fee to enter Showground's on Show Day.
- ✓ All competitors and exhibitors must complete and enter at their own risk and will not hold Nimmitabel Show Society Inc. responsible for any injury, loss or damage. Download from our website or go to Secretary's office on Show Day.
- ✓ Any competitors / exhibitors under the age of 18 years the indemnity form is to be signed by the parent or guardian.
- ✓ Nimmitabel Show Society Inc. takes no responsibility for any loss or damage to vehicle parked in the showground or adjacent lands. Please park only where indicated by signage.
- ✓ Please download the current waiver forms from our website or call the secretary above.

www.nimmitabelshow.com.au

Name of Exhibitor -----

Address -----

Signed Exhibitor

Or Parent / Guardian -----

Date signed -----/-----/-----

Please enter me as an exhibitor in the classes as here under specified.

For which I hand you \$ amount of entry fees for same.

Name of Exhibitor:

| Section | Class | Particulars of Exhibit | Fees |
|---------|-------|------------------------|------|
| | | | |
| | | | |
| | | | |
| | | | |
| | | | |
| | | | |
| | | | |
| | | | |
| | | | |

Show Dates for 2017

| | |
|----------------|--|
| Pambula | 14 th January 2017 |
| Candelo | 15 th January 2017 |
| Eurobodalla | 21 st & 22 nd January 2017 |
| Nimmitabel | 4 th February 2017 |
| Cobargo | 11 th & 12 th February 2017 |
| Bega | 17 th to 19 th February 2017 |
| Royal Canberra | 24 th to 26 th February 2017 |
| Delegate | 4 th March 2017 |
| Dalgety | 5 th March 2017 |
| Cooma | 11 th March 2017 |
| Bemboka | 12 th March 2017 |
| Bombala | 18 th March 2017 |

Sydney Royal Easter Show 6th to 19th April 2017

The Nimmitabel Show Society thanks all Sponsors and recommends their products and services.

We look forward to seeing you next year at the Nimmitabel Show on the
Saturday 3rd February 2018

[illegible]

BOUDJAH MERINOS



Gudair Vaccinated and Brucellosis accredited

CONTACT

Michael Green
02 6452 6651
boudjah@bigpond.net.au

Nimmitabel Show Society Inc. would like to thank all our
sponsors and a big thank you to our Major Sponsors

Schmidt Quarries and Boco Rock Wind Farm



**Boco Rock
Wind Farm**

