

FOUNDATION AS – BUILT  
PLAT of SURVEY

LOT 21 (EXCEPT THE EAST 65.0 FEET THEREOF) IN BLOCK 6 IN NORTHBROOK PARK, A SUBDIVISION IN THE NORTH HALF OF LOTS 1 AND 2 AND THE NORTHEAST QUARTER OF LOT 3 IN SCHOOL TRUSTEES SUBDIVISION OF SECTION 16, TOWNSHIP 42 NORTH, RANGE 12, EAST OF THE THIRD PRINCIPAL MERIDIAN, ACCORDING TO THE PLAT THEREOF RECORDED APRIL 25, 1946 AS DOCUMENT 13777492 AND RE-RECORDED JUNE 6, 1946 AS DOCUMENT 13813733, IN COOK COUNTY, ILLINOIS.

PROPERTY DESCRIBED CONTAINS 10,925 S.F.  
PARCEL NO. 04-16-217-022-0000  
COMMON ADDRESS: 2036 FARNSWORTH LANE, NORTHBROOK, IL.

BLOCK 6

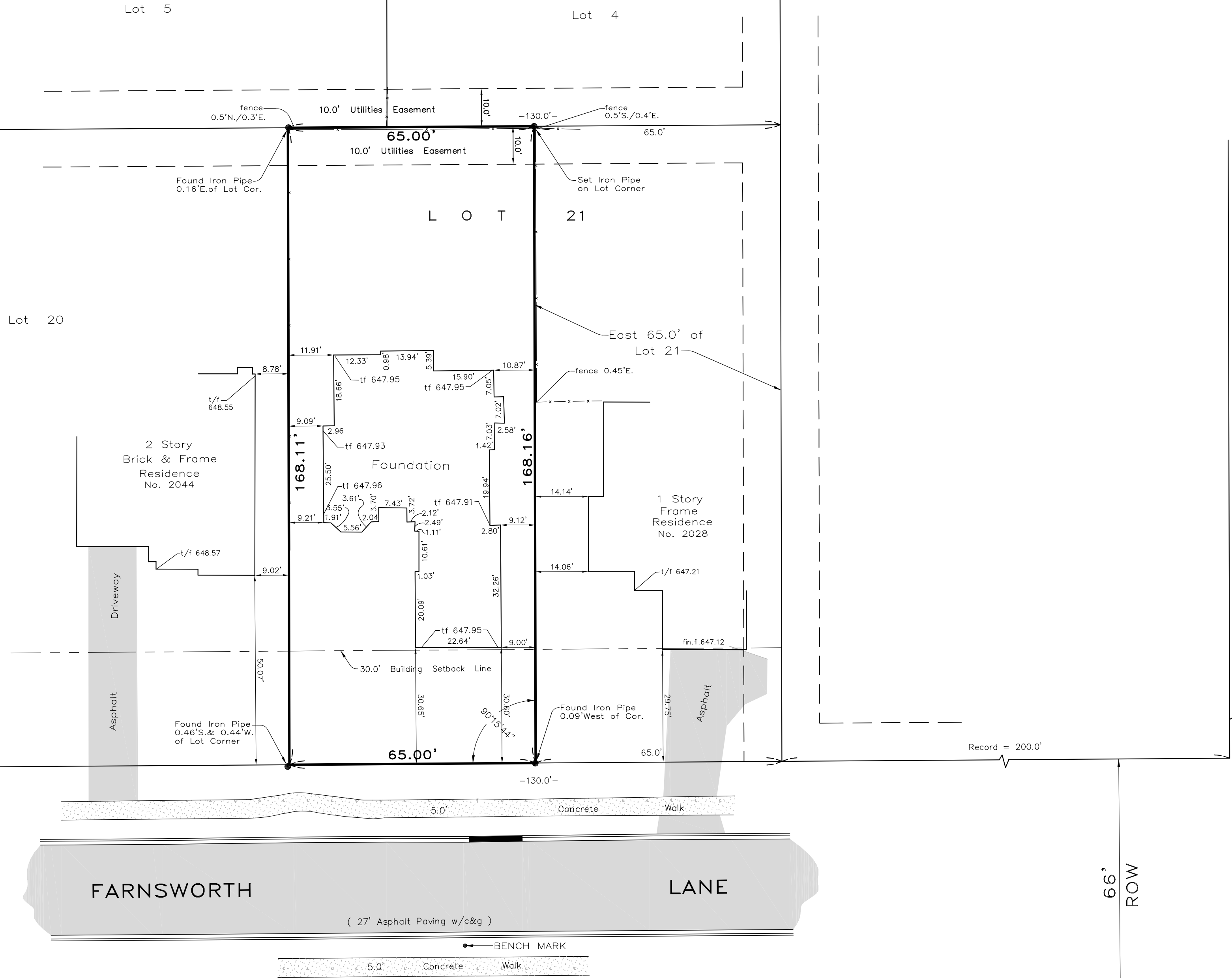

STATE OF ILLINOIS )  
COUNTY OF DuPAGE ) S.S.

THIS PROFESSIONAL SERVICE CONFORMS TO CURRENT MINIMUM STANDARDS FOR A BOUNDARY SURVEY THAT I, MICHAEL L. KRISCH, AN ILLINOIS PROFESSIONAL LAND SURVEYOR, HAVE HAD SURVEYED UNDER MY SUPERVISION THE PROPERTY DESCRIBED IN THE ABOVE CAPTION AS SHOWN BY THE ANNEXED PLAT WHICH IS A REPRESENTATION OF SAID SURVEY.

GIVEN UNDER MY HAND AND SEAL AT DOWNERS GROVE, ILLINOIS,  
THIS 17TH DAY OF AUGUST A.D. 2016.  
NEW FOUNDATION LOCATED MAY 12, 2017.

*Michael L. Krisch*

ILLINOIS PROFESSIONAL LAND SURVEYOR NO. 35-2501  
LICENSE EXPIRES NOVEMBER 30, 2018

REFER TO DEED OR GUARANTEE POLICY FOR BUILDING LINE RESTRICTIONS AND EASEMENTS NOT SHOWN ON THE PLAT OF SURVEY. COMPARE DESCRIPTION AND POINTS BEFORE BUILDING AND REPORT ANY APPARENT DIFFERENCE TO THE SURVEYOR AT ONCE. THIS SURVEY AND PLAT OF SURVEY ARE VOID WITHOUT OUR EMBOSSED SURVEYOR SEAL HEREON. NO DIMENSIONS ARE TO BE ASSUMED BY SCALING.

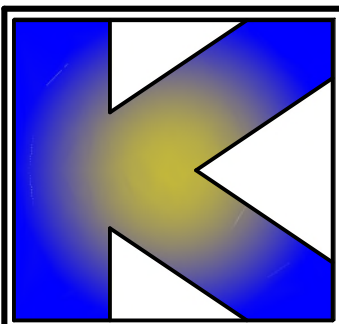

No.	Date	Revision Description	By:
2	5/12/17	New Foundation Located	MLK
1	1/31/17	Strm Inverts Added	MLK

PROJECT BENCH MARK

VILLAGE OF NORTHBROOK BENCH MARK NO. 48  
NW BOLT ON HYDRANT AT THE SW CORNER OF  
TECHNY & MALLARD. ELEV.= 662.084

SITE BENCH MARK

IRON ROD SET 2.0' SOUTH OF THE SOUTH CURB LINE  
AND 19' WEST OF THE EAST LINE EXTENDED SOUTH  
ELEVATION = 644.32 NAVD 1988

Prepared For: KONSOR ENTERPRISES

KRISCH LAND SURVEYING, LLC

PROFESSIONAL DESIGN FIRM LICENSE No. 184-006866  
P.O. BOX 929 • PLAINFIELD, IL 60544 • Phone: 630.627.5589  
Fax: 630.627.5594

SURVEYING – CONSULTING – CONSTRUCTION LAYOUT

Scale: 1"=20' Drawn: Chk'd: MLK/GDK File# CAD File:16-084