

# ORGANISATION PROFILE

## GPSVS

*An endeavor for Social Change & Development....*



### Ghoghardiha Prakhand Swarajya Vikas Sangh

At. & P.O. Jagatpur, Via- Ghoghardiha, Dist.: Madhubani- 847402 (Bihar) INDIA

Phone: 9431025373, 9955494453 TELEFAX: 0612 -6420495

E-mail: [gpsvsjp@gmail.com](mailto:gpsvsjp@gmail.com) Website: [www.gpsvs.org.in](http://www.gpsvs.org.in)

## *GPSVS: Profile*

<b>Organisation name</b>	<b>Ghoghardiha Prakhand Swarajya Vikas Sangh</b>						
<b>Short name or acronym</b>	<b>GPSVS</b>						
<b>Address : Head Office</b>	Village & P.O.-Jagatpur, Via- Ghoghardiha District- Madhubani, Bihar, Pin- 847 402 (INDIA)						
<b>State Coordination Office</b>	Naya Tota (West Srikishna Puram-21), Near Pump House- Arya Samaj Road, Danapur , Patna						
<b>Phone</b>	M- 9431025373, 9955494453						
<b>Tele-Fax</b>	Fax No: 0612-6420495						
<b>E-mail</b>	gpsvsjp@gmail.com						
<b>Legal Status</b>							
<b>Registered Under SRA-1860</b>	Registered under Societies Registration Act- 1860 (XXI), Registration No.78/78-79						
<b>MoHA-FCRA</b>	Registered under Foreign Contribution Regulation Act- 1976 No.031290001/1984-85						
<b>12A - ITA</b>	12 A Registration of Income Tax Act- No.1398-400/1993-94						
<b>80G - ITA</b>	14/2012-13						
<b>PAN</b>	AAATG3111E						
<b>Tax Deduction Account No</b>	PTNG04928A						
<b>Authorized Contact Person With Designation</b>	Ramesh Kumar Singh Chairman & CEO						
<b>Name &amp; Designation of other office bearers</b>	<table style="width: 100%; border: none;"> <thead> <tr> <th style="text-align: left; border-bottom: 1px solid black;"><u>Name</u></th> <th style="text-align: left; border-bottom: 1px solid black;"><u>Designation</u></th> </tr> </thead> <tbody> <tr> <td>Mr. Basudeo Mandal</td> <td>Secretary</td> </tr> <tr> <td>Mrs. Renu</td> <td>Coordinator</td> </tr> </tbody> </table>	<u>Name</u>	<u>Designation</u>	Mr. Basudeo Mandal	Secretary	Mrs. Renu	Coordinator
<u>Name</u>	<u>Designation</u>						
Mr. Basudeo Mandal	Secretary						
Mrs. Renu	Coordinator						
<b>Geographical areas of operation</b>	Working in Districts- Madhubani, Supaul, Darbhanga, Saran & Patna in Bihar and networking activities with NGOs in Khagaria, Muzaffarpur, Banka, Nalanda, Bhagalpur, Samastipur & Sitamarhi Dist.						
<b>Philosophy of the Organization</b>	GPSVS has been inspired by the philosophy of Gandhi, Vinoba and Jayprakash Narayan. The values of total revolution (Sangthan (Organisation), Shikshan (Education), Rachana (Development) & Satyagrah (Non violent struggle) are at the ethos of the organization.						
<b>Establishment</b>	GPSVS was structured in the year 1977 in a meeting of Gandhian social workers and was formally registered under Societies Registration Act- 1860 (XXI) on 11th July 1978 bearing No.78. The organization started with the organization of Gram Swarajya Sabhas (Village Councils) and Mahila Mandals (Women's group) with representation of every section of society in it. It had separate wings such as youth, Women, Bhoodan Farmers to address their appropriate needs. After the formation phase the organization carried a massive Programme of awareness generation, which was followed by other pro-poor development activities with the support of local communities and some support agencies.						
<b>Vision</b>	The organization has vision of Gram Swarajya (Village Sovereignty) based on the Gandhian Principles of Equity, Justice, tolerance and Ahimsa (Non -Violence).						

<p><b>Mission</b></p>	<p>GPSVS mission is to develop people's conscience to live in harmony with nature and high moral values, tolerance to all faiths, compassion and non-exploitation of the fellow beings and achieve dignity, self-reliance, equity and above all people's sovereignty.</p>																									
<p><b>Aims &amp; Objectives</b></p>	<p><b>Key Objectives of the organization:</b></p> <ul style="list-style-type: none"> <li>• Formation of People's organization (for women, farmers &amp; youths) and strengthen the capacity of marginalized community for sustainable development</li> <li>• To organize campaign for right based and people's centered advocacy to get entitlement benefits</li> <li>• To improve the socio-economic condition of the poorest of the poor (Antyodayee) through Agriculture and livestock</li> <li>• To enable and ensure the basic rights of marginalized community, women &amp; Children &amp; physically challenged</li> <li>• To provide Quality Elementary Educational and vocational training facilities for the children, adolescents &amp; Women.</li> <li>• To preserve the cultural heritage and indigenous skill of the area.</li> <li>• To ensure gender equity and Justice through CBOs/SHGs &amp; Federations</li> <li>• To promote &amp; provide Reproductive &amp; Community Health care services including HIV/AIDS &amp; Eye care</li> <li>• To promote &amp; revive Traditional /Alternative health care systems.</li> <li>• To work for Disaster Response (Natural &amp; Human made) &amp; community based Disaster risk reduction/Mitigation in affected areas</li> <li>• To improve Ecological balance to protect environment through Integrated Water Resource Management and WASH activities</li> <li>• To work for communal harmony, national integration and global peace</li> <li>• To re-establish village self-Governance.</li> </ul>																									
<p><b>Organizational Resources</b></p>	<p><b>Staff Strength:</b></p> <table border="1" data-bbox="469 1245 1506 1442"> <thead> <tr> <th>S. N</th> <th>Category</th> <th>Female</th> <th>Male</th> <th>Total</th> </tr> </thead> <tbody> <tr> <td>1</td> <td>Core Staff</td> <td>09</td> <td>13</td> <td>22</td> </tr> <tr> <td>2</td> <td>Field worker</td> <td>35</td> <td>42</td> <td>77</td> </tr> <tr> <td>3</td> <td>Volunteers &amp; community Workers</td> <td>62</td> <td>58</td> <td>120</td> </tr> <tr> <td colspan="2" style="text-align: right;"><b>Total</b></td> <td><b>73</b></td> <td><b>101</b></td> <td><b>219</b></td> </tr> </tbody> </table> <p><b>Infrastructure &amp; Facilities:</b></p> <ul style="list-style-type: none"> <li>• Organization has a three-storied office building with a constructed area of 10000 sq. feet at Jagatpur and Training cum Resource Centre at Jhanjharpur approx – 2000 Sq.ft.</li> <li>• State coordination office at Patna</li> <li>• Project Coordination office at Birpur, Supaul</li> <li>• Saathi CSC for PLHIV at Saran- Chapara</li> <li>• Pond/Tank, Agriculture lands approx 3 acres</li> <li>• Four wheelers- 3, Two wheelers- 13</li> <li>• 10 Computer (PC) and 5 laptops</li> <li>• Well-equipped Vision centre &amp; THS Dispensaries.</li> <li>• Furniture &amp; Fixture and other necessary facilities for the organizational requirements, trainings, workshop and fieldwork.</li> </ul>	S. N	Category	Female	Male	Total	1	Core Staff	09	13	22	2	Field worker	35	42	77	3	Volunteers & community Workers	62	58	120	<b>Total</b>		<b>73</b>	<b>101</b>	<b>219</b>
S. N	Category	Female	Male	Total																						
1	Core Staff	09	13	22																						
2	Field worker	35	42	77																						
3	Volunteers & community Workers	62	58	120																						
<b>Total</b>		<b>73</b>	<b>101</b>	<b>219</b>																						

	<b>S. N</b>	<b>FINANCIAL YEAR</b>	<b>TURN OVER (INR )</b>
	1	2013	29381547.05
	2	2012	21036875.29
	3	2011	30093698.08

### ORGANOGRAM OF GPSVS

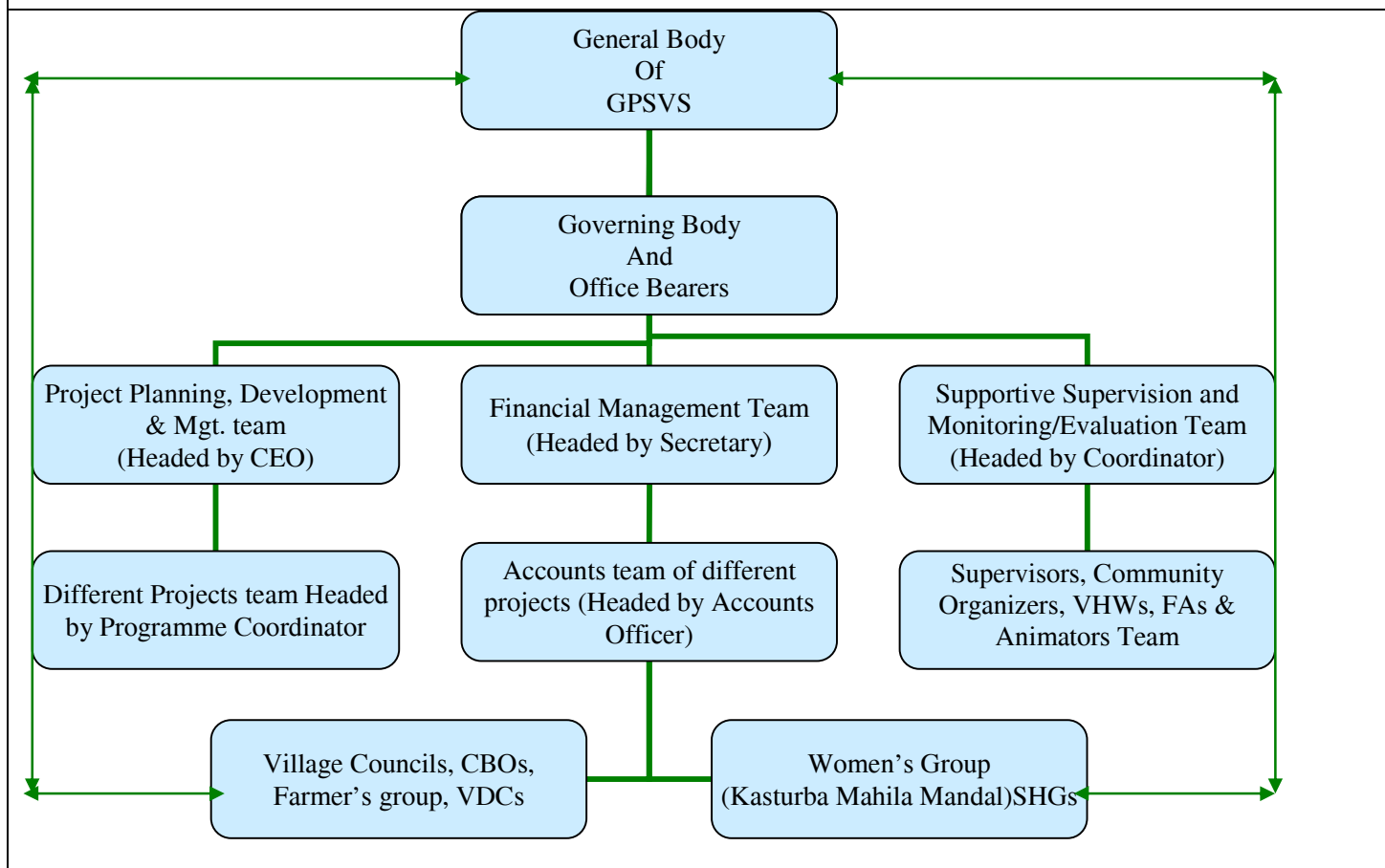

#### Short description of major programmes undertaken in the past three years:

Programme	Key activities
<b>Formation &amp; Strengthening of CBOs/SHGs/SCGs &amp; Saving &amp; credit cooperative</b>	<ul style="list-style-type: none"> <li>• Strengthening of 302 Kasturba Mahila Mandal ( Women's Group) 152 SHGs,119 CBOs (Aapda Sahjivan Samiti &amp; Village Development Committee), 30 Farmer's group, 10 Adolescent's girl groups, 66 Megh Pyne Abhiyan Samiti ( Community level Water Management committee) &amp; Bhoodan Kisan Sangthan</li> <li>• Village Peace Committee for maintaining Social cohesion</li> <li>• Saving and Credit practices among the groups for economic actions</li> <li>• Income Generation /livelihood Activities for women's &amp; farmers groups</li> <li>• Training, orientation &amp; Study visits/exposures to enhance group's capability</li> <li>• Efficient Saving &amp; credit cooperative to sustain group activities</li> </ul>
<b>Reproductive &amp; Child Health Including</b>	<ul style="list-style-type: none"> <li>• Functional RH education TOT for women leaders</li> <li>• Clinic cum outreach RH services through a Team of Doctors/ ANMs/ VHWs /CHPs</li> <li>• RCH awareness in the community through Health Camps and Health Fair. Organizing</li> </ul>

<b>HIV/AIDS Programme</b>	<ul style="list-style-type: none"> <li>• Baby Shows, Healthy Mothers, Couple Communication and various health competition for better health practices, Family Planning means and consciousness</li> <li>• Regular ANC-PNC services</li> <li>• Adolescent's girl health education through camps</li> <li>• Contraceptive Prevalence</li> <li>• Sterilization camps</li> <li>• Clinical services specially for Pregnant women's care and Delivery services by Doctor, ANMs &amp; trained clinic staffs</li> <li>• Other RH services including Ring pressures for uterus prolapsed, basic treatment &amp; advice of STI, RTI, Contraceptive counseling services &amp; referrals</li> <li>• Training/orientation for core &amp; field staffs, ASHA, AWW, TBAs/SBAs on Safe Motherhood, Nutrition &amp; Family Planning</li> <li>• Awareness among youths, adolescents, women and migrant labours about HIV/AIDS</li> <li>• Mainstreaming HIV/AIDS with development works through local CSOs</li> <li>• Promoting Access to Care and Treatment through an established Community Care Centre for PLHIV in Saran district of Bihar.</li> <li>• Information, Resource and Advocacy Centre on RH, HIV/AIDS and Gender at Muzaffarur for North Bihar region.</li> </ul>
<b>Comprehensive Eye Services</b>	<ul style="list-style-type: none"> <li>• Regular &amp; quality Eye care services</li> <li>• Organizing Screening camps for Refraction, Cataract, Glaucoma for referral services</li> <li>• Eye care Awareness camps at School and community level</li> <li>• Cataract surgery at MEH (Referral)</li> <li>• Community Based Rehabilitation and integrated education programmes for physically impaired people.</li> <li>• Focused activities for children and aged people</li> </ul>
<b>Education &amp; Awareness</b>	<ul style="list-style-type: none"> <li>• Non-Formal Education Centers for children &amp; Adolescent girls</li> <li>• Mass Literacy campaign for the members of CBOs and Women's group</li> <li>• Panchayat Raj Awareness programme</li> <li>• Environmental Education for school and non school going children</li> <li>• Social mobilization/awareness for National Programmes</li> <li>• Padyatra for community awareness on different social and right based issues</li> <li>• Bal Mela, Kishori Shiksha Pratiyogita, Physical and games on the eve of National days</li> </ul>
<b>Working with School children</b>	<ul style="list-style-type: none"> <li>• School safety plan and School Disaster Mitigation Committee (SDMC) in 200 schools in Supaul Dist.</li> <li>• Bridge course for children ( Age group 6-14 Yrs) from socially and economically marginalized groups across 8 centers in one of the most flood impacted dists of Bihar in 2008</li> <li>• Reviving Bal Sansad in school in 2 districts</li> <li>• WASH awareness among school and non school children</li> <li>• Streamlining education for Visually impaired children &amp; adolescents</li> <li>• Promoting Traditional Health Systems through participatory exploring and learning processes amidst school children across 22 schools in 5 Districts</li> </ul>
<b>Disaster Response &amp; DRR</b>	<ul style="list-style-type: none"> <li>• Emergent Relief &amp; Rehabilitation</li> <li>• Community Based Disaster Risk Reduction actions</li> <li>• Health ( Human &amp; Cattle) camps</li> </ul>

	<ul style="list-style-type: none"> <li>• Community Capacity Building activities through Traditional mechanism of coping with floods</li> <li>• Promotion of water friendly and sand based crops</li> <li>• Recovery &amp; Rehabilitation Programme for flood victims</li> <li>• Development of IEC materials on Disaster Preparedness and Entitlement Benefits for the affected people</li> <li>• Women and Children focused activities pre, during &amp; post disaster</li> </ul>
<b>WATSAN</b>	<ul style="list-style-type: none"> <li>• Maegh Pyne Abhiyan ( Clouds Water Campaign) promoting for rain water Harvesting</li> <li>• Promotion of rain water as an alternative source of pure drinking water during flood and other months also.</li> <li>• Promoting for use of safe and pure drinking water</li> <li>• Water Testing and Water treatment &amp; Water Quality</li> <li>• Multi stakeholders meeting/ workshop on WATER</li> <li>• Mass awareness about the imminent water- crisis at local and global level</li> <li>• Integrated water resource management at community level</li> <li>• Revival of old/traditional source of water like the dug well, hour and ponds</li> <li>• promote water friendly crops</li> <li>• Promotion and construction of low cost Latrine/Faydemand Souchalaya (Ecosan)</li> <li>• Organizing awareness camps on ecological sanitation</li> <li>• Water Education/Training and mass awareness on Water issues</li> <li>• Promoting Sanitation and Hygiene practices at community level</li> </ul>
<b>SARL</b>	<p><i>Sustainable Agriculture &amp; Rural Livelihood Programme has following major components:</i></p> <ul style="list-style-type: none"> <li>• Formation and strengthening farmers group</li> <li>• Promoting Organic Farming ( vermi composting, organic pest management)</li> <li>• Agro Forestry, social forestry</li> <li>• Sustainable livelihood programmes through Livestock Improvement and management</li> <li>• Horticulture and Soil conservation and Agri Water Mgt.</li> <li>• Crop intensification through System of Rice intensification specially for summer paddy (SRI) &amp; System of Wheat intensification</li> <li>• Development of specific package of crops ( Specially Water and Sand Based/friendly crops)</li> </ul>
<b>Right Based Advocacy</b>	<ul style="list-style-type: none"> <li>• Legal &amp; Social rights awareness camps for the Disabled, Dalits &amp; women.</li> <li>• Running of Migrant Information Centre for the rights and development of migrant labors</li> <li>• Awareness on Right to Information</li> <li>• Community Awareness and entitlement benefits to the labour under MGNREGA</li> <li>• People’s centered advocacy on Women, Children and Dalit rights along with other community development/social security programmes/schemes.</li> <li>• Development of IEC materials on Right/Entitlements.</li> </ul>

## POLICY

- General and governing bodies are constitutionally authorized for policy level decisions.
- GPSVS has formed following committees for smooth and transparent functions:
  - Advisory committee
  - Procurement committee
  - Financial management team
  - Project planning & implementation committee
  - Monitoring and Evaluation team

## SYSTEMS AND PROCEDURES

- Participatory strategies planning
- Community need assessment
- Action plan with concern staff, chief functionary and participants
- Monthly and quarterly meetings of the program implementation workers and beneficiaries
- Regular monitoring, Evaluation and Learning (MEAL Exercise)

## CURRENT PROGRAMMES

S.N	PROGRAMME	SUPPORT AGENCY
1	Adolescent's Girl Education	World Neighbors
2	Disaster Resilience & Climate Change Adaptation and Mitigation	SSP-WB-MISEREOR
3	District Training Agency for ASHA	State/District Health Society, Bihar
4	Integrated Water Resource Management (IWRM)	EU-WHH
5	Mass Awareness on Flood, Fire, Earthquake safety	District Disaster Management Authority
6	Mithila women empowerment through Livestock management programme	Heifer International
7	Participatory Ground Water Management	Arghyam Trust & Megh Pyne Abhiyan
8	Promoting Access to Care and support through establishing a Community Care Centre for PLHIV in Saran district of Bihar.	Global fund - Alliance India- Plan India
9	Promoting Disaster Risk Reduction and School safety plan in 40 most flood affected villages in Supaul Dist. Bihar	UNICEF
10	Reproductive and Child Health Programme	World Neighbors
11	Restoration of the Agriculture System for the Development of Local Economy in Madhubani, District of Bihar.	SDTT
12	Reviving Traditional Health Cultures in Bihar State	MISEREOR
13	Sustainable Agriculture and Rural Livelihood Prog.	World Neighbors
14	WASH Programme	Welthungerhilfe

*Ramesh Kumar Singh*  
*Chairman & CEO*  
*GPSVS*