



Four Friends Vineyard





Highland Chocolate Factory



Rowley House

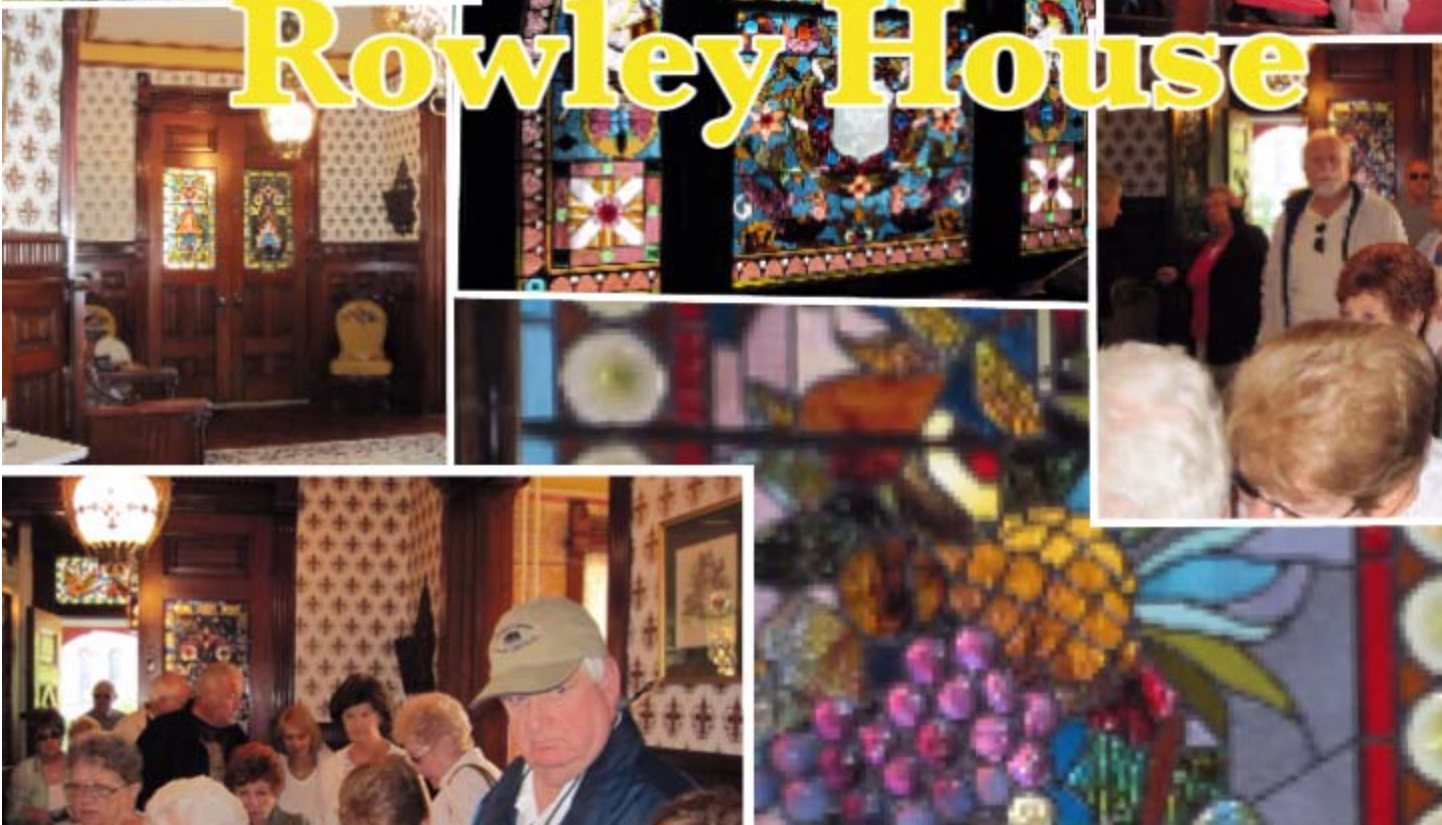

Grand Canyon of PA



PA'S Countryside

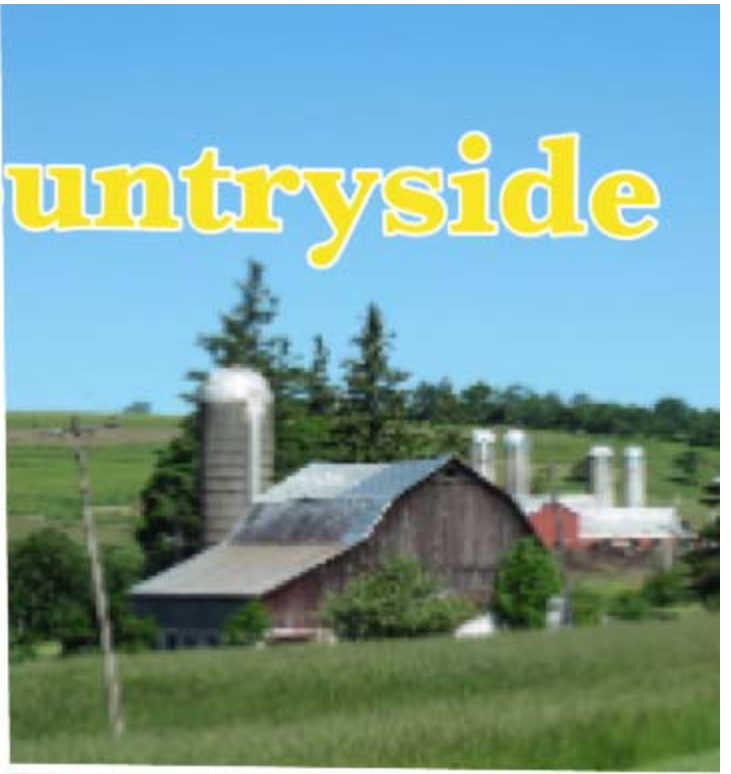
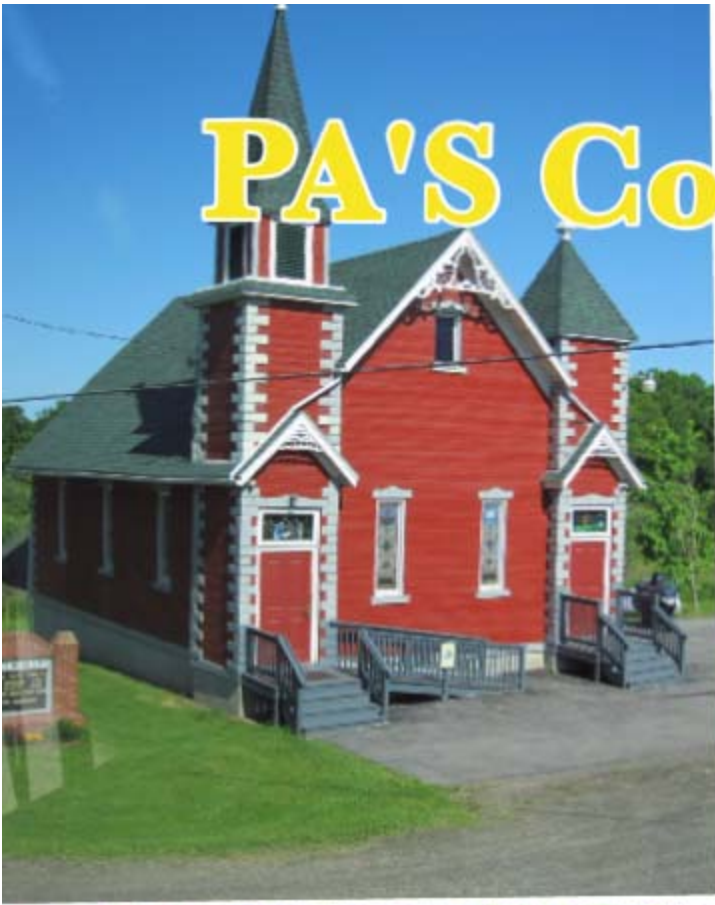



PETER HERDIC
 (1824 - 1888)

Owner, lumber mills, and president, Susquehanna Boom. A key player in making this city the "lumber capital of the world." He invented the "herdic," a rear-entry carriage, and erected many buildings here on Millionaire's Row. His 1854 home is No. 407.



**Dinner
 at Peter
 Herdic
 House**

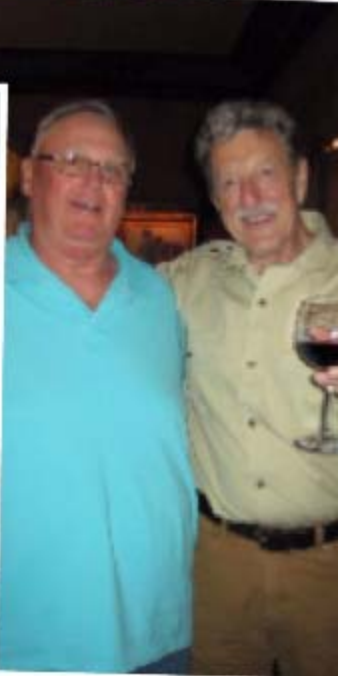

**Cruise
 of
 the
 Hiawatha**



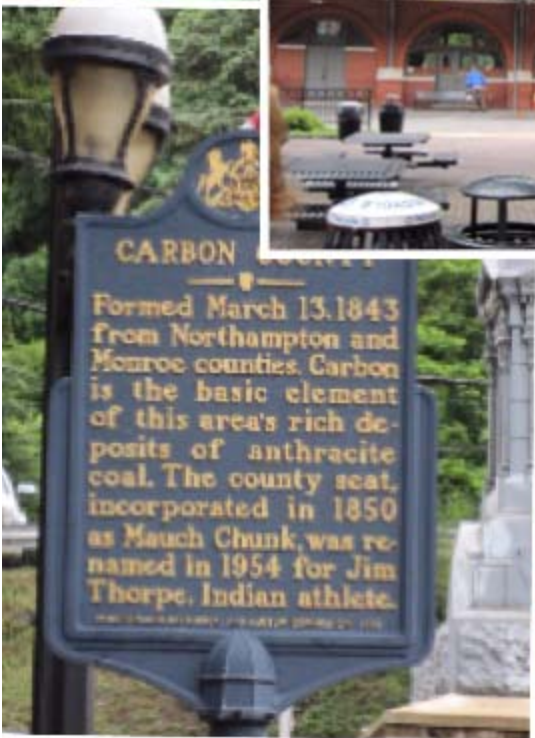
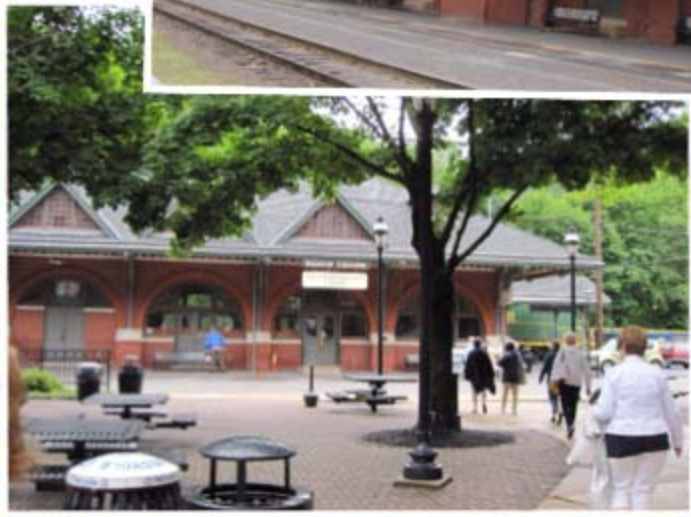
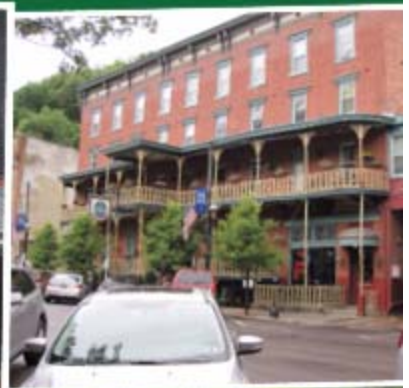

Jim Thorpe PA "2016"



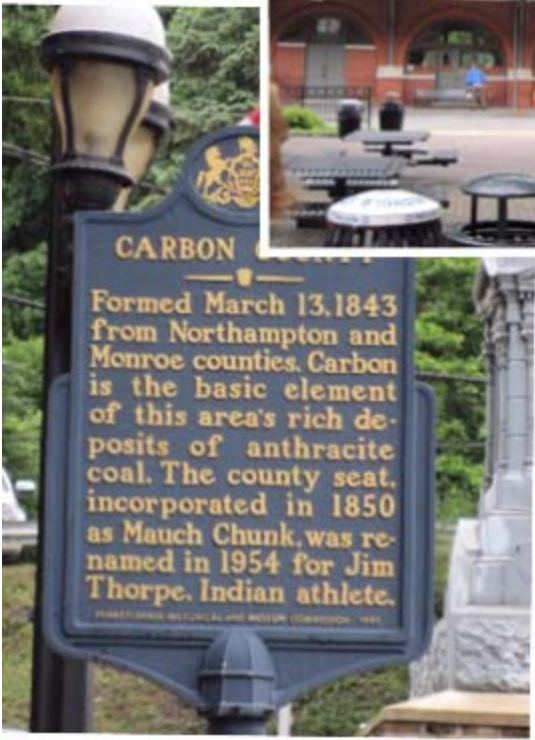
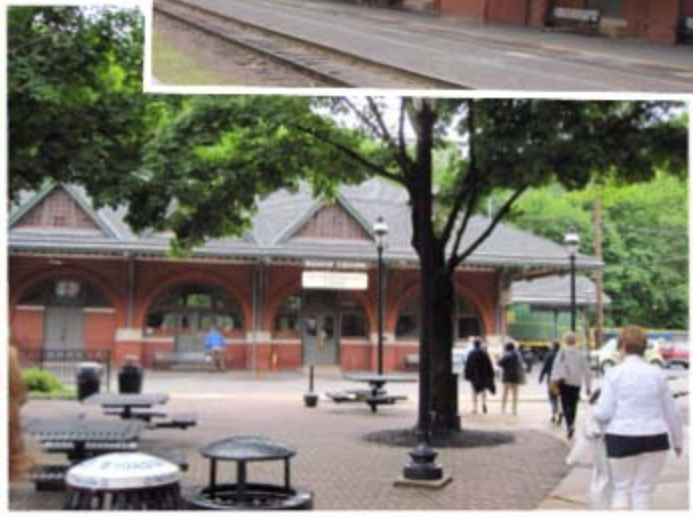
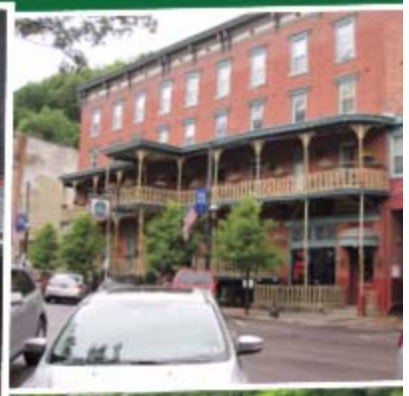

**Jim
Thorpe**

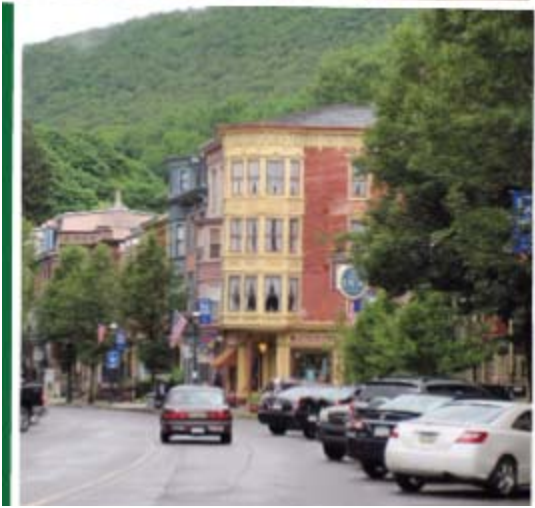

**PA
"2016"**