

New Hamburg

# Fall Fair



PROUD  
of the Past,  
POISED  
for the Future

SEPTEMBER  
13 to 16  
2018

PRESENTED BY:

WILMOT  
AGRICULTURAL  
SOCIETY

[www.newhamburgfallfair.ca](http://www.newhamburgfallfair.ca)

[info@newhamburgfallfair.ca](mailto:info@newhamburgfallfair.ca)

## Thursday, September 13

Admission: Everyone \$2, **Children 4 and under FREE**

Ground Hours: 6:00 pm – 11:00 pm

Arena Hours: 4:00 pm – 8:00 pm **\*EXHIBIT DROP OFF ONLY\***

Office Hours: 3:00 pm – 8:30 pm

## Friday, September 14

Admission: Everyone \$5, **Children 4 and under FREE**

Ground Hours: 5:00 pm – 11:00 pm

Arena Hours: 6:00 pm – 11:00 pm

Office Hours: 4:00 pm – 8:00 pm

## Saturday, September 15

Admission: Adults \$10, Children \$5 (12 and under), **Children 4 and under FREE**

Ground Hours: 8:00 am – 11:00 pm

Arena Hours: 9:00 am – 7:00 pm

Office Hours: 12:00 pm – 6:00 pm

## Sunday, September 16

Admission: Adults \$10, Children \$5 (12 and under), **Children 4 and under FREE**

Ground Hours: 12:00 pm – 5:00 pm

Arena Hours: 12:00 pm – 4:00 pm

Office Hours: 12:00 pm – 4:00 pm

**Church Service: 9:00 am – 10:00 am**

## Monday, September 17

Exhibitor Pick-up Hours: 3:30 pm – 6:00 pm

## New Hamburg Fair Ground Address

251 Jacob Street New Hamburg, ON N3A 1C6

519-501-7242

## Wilmot Agricultural Society Mailing Address

P.O. Box 6008 New Hamburg, ON N3A 2K6



# TOWNSEND AMUSEMENTS



**OPEN:** Thursday, Friday, Saturday and Sunday

**Toonie Thursday**

**Reduced Ticket Friday**

**Wristband Saturday and Sunday**

Wilmot Agricultural Society Members.....	page 2
President's Letter .....	page 3
Volunteer Dinner and Annual General Meeting.....	page 4
Commercial Space.....	page 4
Rules and Regulations.....	page 5
Ambassador Message and Program.....	page 6

## Home Craft

Message, Rules and How to Fill out an Entry Tag.....	page 7
Class 500: Hay.....	page 12
Class 600: Grain.....	page 12
Class 700: Vegetables .....	page 12
Class 715: Flowers.....	page 13
Class 730: Culinary Arts.....	page 15
Class 740: Leisure Arts.....	page 20
Class 750: Photography.....	page 23
Class 760: Antiques and Collectibles .....	page 24

## Junior Home Craft

Class 800: Jr. Arts and Crafts .....	page 26
Class 810: Jr. Baking .....	page 28
Class 815: Jr. Flowers.....	page 29
Class 820: Jr. Vegetables.....	page 29
Class 850: Jr. Photography .....	page 30
Class 860: Jr. Antiques.....	page 30
Class 900: 4-H Club Exhibits.....	page 31
Class 905: 4-H Member Department .....	page 31
Class 950: Girl Guide Exhibits (Past and Current Members).....	page 32
Wilmot Horticultural Society Jr. Gardeners Competition .....	page 33

Draft Horse Pull.....	page 35
Hunter/Jumper Horse Show.....	page 36
Draft Horse Show.....	page 38
Light Horse and Pony Show .....	page 39
Cattle Show .....	page 40

## 4-H

Wilmot Wellesley 4-H Dairy Show .....	page 41
Waterloo 4-H Beef Show .....	page 41
Tiny Farmer Cattle Show.....	page 41
Waterloo Sheep Club Show .....	page 41
Open 4-H Dairy Show .....	page 42
Open 4-H Beef Show.....	page 42
New Hamburg Fair Grand Champion 4-H Showman.....	page 42

Education Day .....	page 43
Arena Events.....	page 43
Outdoor Events.....	page 44
Demolition Derby.....	page 46
Fair Grounds Map.....	page 48

## 2018 Fair Representatives

**President** – Stephanie Szusz

**Past President** – Ben Broughton

**1st Vice President** – Christine Snider

**Treasurer** – Leann Taylor

**Secretary** – Jill Shantz

**Directors** – Kristy Chambers, Melodie Mensch-Fitzpatrick, Spencer Hammond, Jason Holst, Lorne Holst, Katie Kropf, Nathan Leis, Rick Mordue, Cathy Mordue, Lorraine Price, Lindsay Reid, Tara Simms, Stephanie Schwemler, Katelyn Shantz, Kirstie Snider, Rich Snider, Jim Snyder, Justin Szusz, Zac Williams

**Associate Directors** – John Burnard, Gail Edgeworth, Christine Kropf, Marg Minster, Marg Snyder

### Past Presidents – Wilmot Agricultural Society

Merner, F.	1880		
Kerr, R.N.	1891	Cressman, Lyle	1982 – 1983
Kerr, R.N.	1898	Grierson, Bev	1984 – 1985
Master, L.	1920 – 1923	Hunsberger, Floyd	1986 – 1987
Kerr, A.E.	1924 – 1929	Good, Richard	1988 – 1989
Lantz, Geo	1930 – 1933	Honderich, Dave	1990 – 1991
Zoeller, Valentin	1934 – 1935	Good, Gwen	1992 – 1993
Hilborn, Ralph	1936 – 1938	Riehl, Sean	1994 – 1995
Heipel, Charles	1940 – 1943	Bearinger, Larry	1996 – 1997
Jacobs, Charles	1940 – 1943	Osborn, Maureen	1998 – 1998
Hallman, E.B.	1946 – 1949	Austin, Moira	2000 – 2001
Schmidt, M.A.	1946 – 1949	Shantz, Ralph	2002 – 2004
Ditner, E.Z.	1953 – 1954	The Executive	2005
Mcintyre, E.Z.	1953 – 1954	Snyder, Paul	2006 – 2008
Schneller, W.J.	1955 – 1956	Broughton, Ben	2009 – 2017
Bowman, H.B.	1956 – 1958		

### Past Presidents – Home Craft

Baird, John	1956 – 1959	McBride, Ellen	1988 – 1989
Luckhart, Ro	1960 – 1965	Cressman, Karen	1990 – 1991
Martin, Dorothy	1966 – 1970	Bowlby, Judie	1992 – 1993
Habel, Reta	1971 – 1974	Bender, Linda	1994 – 1995
Martin, Dorothy	1975 – 1976	Honderich, Anne	1996 – 1997
Snyder, Myrtle	1977 – 1979	Fleischauer, Dianne	1997 – 2000
Jones, Ruth	1980 – 1981	Brown, Valerie	2001 – 2004
Grierson, Bev	1982 – 1983	Legge, Rita	2005 – 2007
Cressman, Karen	1984 – 1985	Steele, Carolyn	2008 – 2014
Reeves, Donna	1986 – 1987	Crabbe, Sheryl/	2015 – 2016
		Rutherford, Glenda	

### Honorary Members

Les Armstrong – Mayor of Wilmot Township

Harold Albrecht – MP

Mike Harris – MPP

Ken Seiling – Waterloo Regional Chairman

### District 7 Representatives

Ag Director – Rodger Lyster

Home Craft Director – Laurie Cadwell

OAAS Rep – Beth Howell Vervaecke



**“Proud of the Past, Poised for the Future”** is a phrase that makes one stop and think. Just how did we get here? Who has gone before us to make today possible? As the Wilmot Agricultural Society, we look back and reflect on how proud we are to be one of the longest standing Ag Society's in Ontario and that we are thankful to those who have gone before us to make today possible. From the very early beginnings of local farmers bringing livestock and produce to the fair, to volunteers who have brought our organization through highs and lows, to the numerous community members who have and still are serving alongside us to keep our fair strong – we are truly thankful.

In the same breath, we are excited for the future – with technology changing the face of agriculture almost daily and consumers becoming more removed from their food sources, but at the same time more educated about their food sources the future of Agriculture is an exciting time. And this is no different for the Fall Fair. We continue to cherish the past and enjoy traditions like the horse pull or livestock shows, but we are also continuously searching out ways to be poised for the future by adding new attractions to the fair, continuing to invest in our youth through education day or the Ambassador Program and showcasing the more modern-day talents of our community.



I am thankful for this great organization and community and I invite you and your family to come and visit us at the fair – come for a walk down memory lane, appreciating the past, while looking forward to the exciting future that is before us all! See you at the fair!!

Stephanie Szusz,  
**President**



NEW HAMBURG, ONT.

**2019 New Hamburg Fall Fair THEME:  
Plant it, Grow it, Show it!**



The Wilmot Agricultural Society (WAS) extends its sincere appreciation to all donors of prizes, special awards, cash and rentals. In addition, the WAS is grateful to those who have made donations but were received after the preparation and publication of this year's prize list book. **\*We reserve the right to substitute prizes.**

The thanks of the WAS are extended to the councils of the district municipalities for grants given to the society.

The WAS is a member of the Ontario Association of Agricultural Societies. The New Hamburg Fall Fair is located in District 7.

### **Volunteers Dinner**

**Tuesday, September 25 at 6:00 pm** Wilmot Recreation Center – Meeting Room A

Join us for dinner to celebrate the fair! Come out and enjoy great pizza and good company! We would love to sit and talk about what worked at the fair and what didn't so come and join us! Please feel free to bring your favourite dessert.

### **Wilmot Agricultural Society's Annual Dinner and Meeting**

**Monday, January 21, 2019 at 7:00 pm**

Come out and attend our annual dinner and meeting where we enjoy a great dinner prepared by the New Hamburg Legion, thank our sponsors, hear from our new Ambassador and elect new members to the board.

The 2018 New Hamburg Fall Fair has both  
**Indoor/Outdoor Commercial & Not-For-Profit Exhibit Spaces available**  
**AND WE WANT YOU!**  
**FOOD TRUCK & CONCESSIONS (limited spaces),**  
**PAMPERED CHEF, SCENTSY, THIRTY ONE**  
 All are welcome, but we will limit the "Brands" to 1 Vendor only.  
**First come, first serve!**

**Director:** Spencer Hammond, call/text: 519-505-5715, commercialNHFF@gmail.com

### **Outdoor Vendors, Food Trucks, & Information Booths**

Booths and Exhibit Spaces are conveniently located right along the walkway between the Amusement Rides and the Home-Craft exhibits, and right beside the Children's Area! We are also offering Special Rates for Returning Vendors from our 2017 Fall Fair.

### **Indoor Exhibit Space**

The 2018 New Hamburg Fall Fair Indoor Display area will only be available for "static" display. Do you need to let the 2018 Fair Attendee's know something about your Business, your Services, or your Not-For-Profit Agency, this is a wonderful medium to do so without requiring attending staff or volunteer. Ask about the excellent rates!

Indoor Exhibit owners and Representatives will have pre-arranged opportunities prior to the start of each "Fair Day" to review display status, restock and refill hand-outs, remove filled sign-up sheets, etc.. This needs to be completed prior to the opening to the public. The contact phone number noted above will be used as an emergency contact for urgent issues regarding your display

### **Other Commercial Space Information**

For the Set-up (both Indoor & Outdoor) this must be completed by 4:30 pm Friday, September 14, 2018. Dismantling will take place after 5:00 pm on Sunday, September 16, 2018 (not prior to the time). Limited electrical hook-up is available (indoor only) and extension cords are not supplied. Outdoor Vendors can utilize their own power source (i.e. Generators, Truck Engine support, etc.) presuming they do not interfere with our attendee's enjoyment of the fair.

Please read specific Contract thoroughly (available on-line via our website) for details not outlined here.

1. Every article to be entered for the competition must be the property of the person whose name is on the entry ticket.
2. Exhibitors must pick up their exhibits between 3:30 pm and 6:00 pm on Monday, September 17, 2018. **NO EARLIER!** Exhibits not picked up by 6:00 pm will NOT be the responsibility of the Home Craft Committee.
3. Every person not necessarily required in the judging area must withdraw while the judges are officiating.
4. No person shall be the judge of their own property nor be allowed to exhibit and judge in the same class.
5. Persons interfering with the judges shall forfeit the right to any prizes to which they may be otherwise entitled.
6. Only one entry shall be allowed to an exhibitor in one section of the arena classes.
7. In addition to the stated prizes offered in the listed categories, judges may award additional prizes they consider worthy and the directors shall determine the prize. Judges shall have the power to grant or withhold any prizes in case of inferiority in any class.
8. Although directors will take responsible precautions to ensure the safety of articles exhibited, they wish it to be distinctly understood that the owners must take the risk of exhibiting them and should any articles be lost or stolen the directors will give every assistance in their power towards recovery of the same but will not make any payment of value thereof.
9. The animals or articles to which prizes are awarded shall be distinguished by attaching stickers or ribbons to the respective animals or articles.
10. The decision of the judges shall be final as to the awarding of prizes. No appeal shall be considered except in the case of a protest. All protests shall be made in writing and delivered to the fair office on the grounds within 1 day after the judge made the award. Any exhibitor making such protest will be required to deposit with the Secretary, along with the protest a sum of \$20 to cover costs and if said is not sustained, the said amount protest will be retained by the WAS. The President, Vice Presidents, Secretary and Director in charge of the department shall be a standing committee to hear and decided all protests.
11. The WAS will withhold 10% of prize money received from cattle, sheep, heavy and light horse winnings. There will be no prize money withheld from entries in the-junior Home Craft division and 4-H. For all other arena exhibitors, any prize money received over \$10 will have 10% withheld to cover administration costs.
12. In the case of bad or unfavorable weather or other reasons causing the receipts to fall short of paying the expenses and all prizes in full after paying the expenses, a proportionate amount, exclusive of membership will be deducted from such prizes to enable the Directors to balance the accounts without loss. The Directors feel that this course is the most equitable and fair one that can be adopted, as any deduction will fall proportionately on all those participating in the amounts collected and not leave the whole sum to be a debt to bear heavily on the WAS and thus impair its usefulness.
13. While the Directors of the WAS will use every available means to prevent accidents in and or about the grounds, it must be distinctly understood that all persons going on to or upon the show grounds must personally assume all risk of accidents or injury from any cause whatsoever.
14. The WAS recommends that all exhibitors and competitors maintain a minimum liability of \$1 million insurance.
15. Absolutely NO alcohol or drugs on fair grounds.

## Privacy Policy

All information collected by the Wilmot Agricultural Society regarding members, exhibitors, sponsors, directors and any other persons related directly to the business of WAS will be solely used for the purpose of promotion of the New Hamburg Fall Fair and for the maintenance of their files and database. Any member, exhibitor, sponsors or director realizes that when they agree to take part in the New Hamburg Fall Fair their names and photos may be published for these reasons only. None of this information will be sold or transferred to any outside party for any reason.







Hello! My name is Christina Jantzi and I am so honoured to have had the privilege of representing the Wilmot Agricultural Society as the 2017-2018 Ambassador. It has been such an amazing year, and an experience I am going to miss! This year, I have been able to experience and learn so many new things - and I have grown so much as a person because of them. My journey began here, one year ago at the 2017 Fall Fair. I had the privilege to hand out ribbons at the 4H show, ride in a beautiful horse drawn carriage, experience the derby from the front row, participate in the frog jumping competition, eat some fantastic fried food and spend time with lots of amazing people. Throughout the year I attended meetings for clubs and events and was a part of planning this years fair. I was able to be in several local Santa Claus parades and also attended the OAAS Convention in Toronto! That was one of the highlights for me. I

enjoyed getting to know some of the other ambassadors in Ontario and find out a little more about the communities around us, as well as attend some workshops about the fall fair. I am currently looking forward to attending and competing at the CNE in August, I am so excited to find out what new experiences are in store there.

I was raised on a farm just outside of Baden, where I learned the value of hard work, the joy of success when we got the hay off just before the rain, and the pain of defeat when we lost an animal to sickness. I have an appreciation for the hard work, dedication and energy that is put into the industry that I am so proud to be a part of. I have attended the New Hamburg Fall Fair for as long as I can remember - seeing the whole town come together for one weekend celebrating after a season of harvest is so exciting for me, which is why I was so honoured to be this years ambassador. I would like to thank the Wilmot Agriculture Society and Ambassador Committee for providing this amazing opportunity to young people. The time and energy put into this program, as well as the entire weekend amazes me. Another huge thank you to my sponsor club, the Wilmot Optimist for supporting me through the program. Finally, I would like to thank YOU, for loyally supporting the fair each year and making it possible, and for the creating the close knit community that we all love. Here my journey as ambassador comes to an end, but a new journey is beginning. My deeper appreciation and understanding for the fair, agriculture and our community is something that I will bring along with me wherever I go next, so enjoy the rest of your weekend here at the fair! I'll see you there!

Sincerely,

**Christina Jantzi, 2017-2018 Ambassador**

## Friday, September 14, 2018

**Committee:** Margaret Snyder 519-662-3897, Melodie Fitzpatrick, Stephanie Haskett, Bronwyn Albrecht, Sadie Bender, Christina Jantzi

Competition is open to any person 17 years of age as of August 15, 2018.

Each contestant will be required to give:

- A 2-3 minute prepared speech
- Answer an impromptu question
- Have a short interview with a panel of judges

The new Fair Ambassador will represent the Wilmot Agricultural Society during the weekend of the fair, at various events throughout the year and at the CNE Ambassador of the Fair Competition in August 2019.

### Past Ambassadors

1971 Elizabeth Simpson  
1972 Linda Kress  
1973 JoAnne Mead  
1974 No Competition  
1975 Kim Shantz  
1976 Wendy Parker  
1977 Susan Hunter  
1978 Yvonne Martin  
1979 LuAnn Lederman  
1980 Maribeth Good  
1981 Crystal Rieck  
1982 Audrey Holst  
1983 Jennifer Gingerich  
1984 Sharon Wagler  
1985 Debee Niziol

1986 Sherri Keller  
1987 Kim Feick  
1988 Dana Riehl  
1989 Lynette Schwartz  
1990 Kirsten Pfaff  
1991 Sandra Root  
1992 Michelle VanManen  
1993 Jennifer Lichti  
1994 Andrea Broderson  
1995 Meredith Silcox  
1996 Stephanie Wiegand  
1997 Jen Dunford  
1998 Jean McMahon  
1999 Heather Rodger  
2000 Rachelle Good  
2001 Karrie Cressman

2002 Stephanie Snyder  
2003 Nicole Jones  
2004 Teresa Honderich  
2005 Leah Taylor  
2006 Justine Knischewsky  
2007 Stephanie Yantzi  
2008 Christine Otto  
2009 Tara Otto  
2010 Olivia Roth  
2011 Rebecca Forbes  
2012 Erika Lade  
2013 Stephanie Temple  
2014 Colleen Danner  
2015 Ruth Dedman  
2016 Katelyn Shantz  
2017 Christina Jantzi

Welcome to the 2018 New Hamburg Fall Fair! Our theme this year is, **“Proud of the Past, Poised for the Future!”**. We are excited to see the many wonderful exhibits that come in showcasing the wonderful history our community holds along with looking at more modern-day entries showing current trends and talents. We welcome each and everyone one of you to enter some kind of exhibit – be it flowers or crafts to photography, baking or vegetables! We strive to have a category for everyone so all can take part and showcase the many talents of our community members!

We are so incredibly thankful for the many volunteers who devote countless hours to helping make the fair as successful as it is. And thank you to our guests, exhibitors and sponsors for your continued support as well. Without each individual part, we simply wouldn't have a fair – so THANK YOU! We look forward to hosting you at the fair this September!

Sincerely,  
**The Home Craft Committee**

**Home Craft Lead Directors** – Leann Taylor and Stephanie Szusz

**Directors** – Pat Bowley, Shelly Darlene, Lauren Eby, Genivieve Epp, Melodie Fitzpatrick, Dawn Miller, Lindsay Reid, Kim Willoughby Straus, Stephanie Szusz, Yvonne Zyma

**Helpers at Fair time** –  
Hazel Koch, Chrissy Knight

### Overall Arena Special

\$150 Cash to the exhibitor with the most points in the homecraft division! (Overall arena special may not be won by the same exhibitor more than two years in a row.)

### Home Craft Rules and Regulations

1. All articles for competition must be brought to the arena between 4:00 pm and 8:00 pm on Thursday, September 13, 2018.
2. Articles are to be picked up between 3:30 pm and 6:00 pm on Monday, September 17, 2018.
3. Please note exhibitor tags must be attached to all exhibits prior to submission. Tags will be available at Office Pro in New Hamburg shortly before the fair.
4. Although we do our best to care for your exhibits, the Wilmot Agricultural Society will not be responsible for the property of the exhibitors.
5. Prizes will not be awarded unless exhibit is worthy.
6. We reserve the right to substitute prizes if necessary.
7. All money NOT picked up will NOT be mailed out and will be returned back to the Wilmot Agricultural Society.
8. Please see the General Rules and Regulations section for additional rules, as well as the applicable regulations in each of the following divisions.

*S+S*  
*Ag. Commodities Inc.*

- Marketing and Contracting of Agricultural Commodities
- Licensed Grain Dealer

**Stewart Snyder, P.Ag.**  
**S + S Ag. Commodities Inc.**

280 Wilmot Street  
New Hamburg, Ontario N3A 1H5

519-634-8523 • 519-572-6967

Fax: 519-662-3897

Email: mssnyder@golden.net





## Exhibits and Displays

20% General appearance  
25% Power to attract and hold attention  
40% Message  
15% Quality of Materials

## Handicrafts

15% General appearance  
15% Creative design  
20% Colour and materials  
50% Craftsmanship

## Quilts

25% General appearance  
20% Design, colour and materials  
55% Workmanship

## Clothing

25% Design, colour and materials  
50% Workmanship (outside)  
25% Workmanship (inside)

## Knitting and Crocheting

25% General appearance  
25% Design and material  
50% Workmanship

## Yeast Bread, Rolls and Quick Breads

25% General appearance  
25% Internal appearance  
50% Flavour and aroma

## Pies and Tarts (2 crusts/1 crust)

20% General appearance  
40% Crust  
40% Filling

## All Cake Types

25% General appearance  
25% Internal appearance  
50% Flavour

## Cookies, Squares and Bars

25% General appearance  
25% Internal appearance  
50% Flavour

## Canned Fruits and Tomatoes

25% General appearance  
25% Internal appearance  
50% Flavour

## Jams, Jellies and Marmalade

25% General appearance  
25% Texture  
50% Flavour

## Pickles and Relishes

25% General appearance  
25% Textures  
50% Flavour and aroma

## Candy

25% General appearance  
25% Textures  
50% Flavour

## Most Cut Flowers

25% Form  
30% Condition  
20% Colour  
15% Stem and foliage  
10% Size

## Cut Flower Display

50% Cultural quality and condition  
50% Artistic design, colour and harmony

## Arrangements

35% Design  
20% Creativity  
20% Distinction  
15% Conformance  
10% Condition

## Photography/Fine Art

25% Impact and style  
50% Composition  
10% Presentation  
15% Lighting

## Woodworking

25% General appearance  
25% Colour, material and design  
50% Workmanship

### Example:

**Class:** 700 (at the beginning of every section)

**Section:** 1 (the number to the left of your choice article)

**Article:** White Potatoes (description of what you are entering)

**Exhibitor Number:** (the number given to you when you register)

**\*\*Please ensure that if you are entering in a Jr. Category the child's age is in the top right corner of the Entry Tag to help with fair judging\*\***







Exhibitor #

# New Hamburg Fall Fair Entry Form

The following entries are made according to the Rules and Regulations of the Wilmot Agricultural Society, which I hereby accept.

Name: John Smith Telephone: 519-123-4567

Address: 123 New Hamburg Street

Age (if in Jr. Categories): 10

[illegible]

## Classes

500 - Hay

715 - Flowers

750 - Photography

810 - Jr. Baking

850 - Jr. Photography

600 - Grain

730 - Culinary Arts

760 - Antiques &amp; Collectibles

815 - Jr. Flowers

860 - Jr. Antiques &amp; Collectibles

## 700 - Vegetables

740 - Leisure Arts

800 - Jr. Arts &amp; Crafts

820 - Jr. Vegetables

**This is the official entry form. Once the form has been completely filled out, detach along the line and hand it in to the office staff.**

## How do I enter my items for judging in Home Craft?

1. Obtain an Exhibitor number. This can be done by visiting the registration table inside the arena doors on Thursday Sept 13th between 4:00pm and 8:00pm. Each individual person needs their own number.

If you have exhibited in the past, please do not assume your number will be the same. Please confirm with the registration table.

2. Ensure each item you are entering has an Entry Tag (smaller brown tags, example on page 8). This tag needs to include your item's Class, Section, Article Description and your Exhibitor Number. **\*These tags are available ahead of time at the New Hamburg Office Pro and will also be available on the Thursday night drop off night\***
3. Complete your 'New Hamburg Fall Fair Entry Form' (the 8.5" x 11" page). There is an example of an entry form on page 10 and a blank one on page 9 for your use. These will also be available on Thursday night drop off night. Again, EACH EXHIBITOR needs their own individual form.

**Please remember to complete ALL of the following information:**

- Exhibitor Number
- Address
- Name
- Age (if Jr categories)
- Phone Number
- Class and Section for EACH ITEM ENTERED

Please do your best to not miss an item. You should have one line for every item you are entering. i.e. if you have 5 items to enter in the fair, you need to have 5 lines on this form.

4. If you have any questions at all, please ask any of the volunteers helping on Thursday night drop off night.
5. Take your items to the drop off tables in the arena
6. Hand in your "New Hamburg Fall Fair Entry Form" before you leave the building. **Please DO NOT TAKE THIS HOME.** It is incredibly important that the home craft volunteers have this form to assist with entries and results.

We are so excited that you've decided to take part in the fair! Thank you for all your time, effort and support of the fair. We are excited to showcase your talents!!!



protecting ☺ and the ones ☺ love

With 24 Hour  
Personal Claims Assistance

519-662-1644  
www.josslin.com

**Josslin Insurance**  
a Real Insurance broker



**Brian McFarlane**  
100 A Bergey Court  
New Hamburg, ON N3A 2J5

brian@mcfarlanetrailersales.com  
www.mcfarlanetrailersales.com  
P 519.662.6043  
F 519.662.4829

QUALITY BUILT  
TRAILERS  
FROM 1-30 TONS

SALES • SERVICE  
RENTALS • PARTS  
HITCH INSTALL  
ACCESSORIES AND MORE

## Class 500: Hay

**Directors:** Jim Synder 591-634-8483, Christine Snider 519-497-0402

- Bring the specified amount due to space limitations.
- All bales must be as they come from the baler and haylage as it comes from the silo.

**Prize Money: \$10/\$8/\$6**

1. Baled Hay (max 10" slab) first cutting at least 65% legume
2. Baled Hay (max 10" slab) first cutting at least 65% grass
3. Baled Hay (max 10" slab) second cutting at least 65% legume
4. Baled Hay (max 10" slab) second cutting at least 65% grass
5. Large Round or Square Bale (1/2 bushel)
6. Haylage (1/2 bushel)

**Overall Special:** \$20 TSC Gift Card from Rich and Christine Snider to the Exhibitor with the most point in class 500.

## Class 600: Grain

**Directors:** Jim Synder 519-634-8483, Christine Snider 519-497-0402

- Bring the specified amount due to space limitations.

**Prize Money: \$10/\$8/\$6**

1. 2kg red or white wheat
2. 2kg barley
3. 2kg oats
4. 2kg mixed grain
5. 2kg soy beans

**Special:** \$20 cash to Exhibitor with most points in sections 1-5.

6. 5kg dry shelled corn
7. 5kg high moisture whole corn
8. 8 stalks of field corn, roots must be removed, height and cobs considered
9. 12 ears of dent corn
10. Sunflower - 1, largest head

**Special:** \$20 cash to Exhibitor with most points in sections 6-10.

## Class 700: Vegetables

**Director:** Genevieve Epp 519-662-6203

**Committee:** Marjorie Gingerich

- All produce must be grown by the exhibitor.
- Produce should be uniform in size and shape, crisp, fresh, smooth, rich colour and true to variety; free from cracks, sunburn and disease; nicely trimmed and attractive.
- Place exhibits on appropriate sized plates.

**Prize Money: \$8/\$6/\$4**

Items marked with a \* replace 1st place prize money

1. Potatoes - 6, any variety, not scrubbed, clean
2. Tomatoes- Roma variety, stems on to show proof of growing
3. Onions - 3, any variety, tops trimmed, bulbs clean.
4. Garlic Bulbs - 3, not braided, clean
5. Leeks - 3, tops trimmed 4-6" above white shank
6. Field Pumpkin - 1, stem trimmed, washed \*\$10
7. Pie Pumpkin - 2, stem trimmed, washed
8. Squash, Butternut - 1, stem trimmed, washed
9. Squash, Acorn - 1, stem trimmed, washed
10. Squash - 1, any variety, named, stem trimmed no more than 2", washed
11. Cabbage - 1 head, any variety, edges trimmed and presentation considered
12. Beets - 3, 1" tops, lightly washed, not scrubbed, uniformity considered \*\$10
13. Carrots - 3, 1" tops, lightly washed, not scrubbed, uniformity and size considered
14. Tomatoes - 3, red, for slicing, stems on to show proof of growing
15. Cherry Tomatoes - 5, stems on to show proof of growing
16. Hot Peppers - 2, any variety, stem on, lightly cleaned
17. Peppers - 2, any colour, any variety, stem on, lightly cleaned
18. Unusual Vegetable of exhibitors choice - 1, named, good edible market condition

19. Beans – 10, any variety, on a plate
20. Kale – 1 head, in suitable container, may include vase with water
21. Garden herbs – collection of 4 stems or more, fresh, different varieties named on tag, 4-8" lengths in container with water
22. Gourds collections – not less than 6 or more than 12, display considered
23. Garden produce – best collection, suitable container, quality of produce considered, overall quantity of variety considered, all must be grown by exhibitor, artistic display and uniqueness considered.

**\*1st Prize - \$25, 2nd Prize - \$15, 3rd Prize - \$10**

24. Field Pumpkin – largest by CIRCUMFERENCE, need not be on a plate, any variety

**\*1st Prize - \$40, 2nd Prize - \$20, 3rd Prize - \$15**

**Overall Special:** \$25 to Exhibitor with most points in Class 700.

## Class 715: Flowers

**Director:** Dawn Miller 519-634-5540, edmiller@kw.igs.net

**Committee:** Helen Christner, Helen Hoerle, Glenda Roth, Carolyn Gesinghaus, Chris Knight

**Prize Money: \$5/\$4/\$3**

Items marked with a \* replace 1st place prize money.

- Houseplants must be in Exhibitor's possession for at least 2 months.
- Leaves should be clean and damaged/dead leaves removed.
- Exhibits infected with pests or diseases will be disqualified.
- Pot/container must be clean and in proportion to the size of the plant.
- All flowering plants must have at least one bloom open. Buds showing colour are considered to be open blooms in the cut flower section.
- In the case of specials, the winner is the Exhibitor with the most 1st places.

## Potted Plants

1. African violet, single crown only
2. Anthurium, one or more blooms, any colour
3. Basket of several different houseplants, with antique/space age accessories **\*\$7**
4. Begonia, any variety
5. Bonsai
6. Cactus or succulent, single plant only
7. Coleus, simple leaf
8. Coleus, fringed leaf
9. Dish garden of cactus or succulents, 3-5 varieties, with antique/space age accessories **\*\$7**
10. Geranium, any variety
11. Herbs, 3 or more kinds in a small container, named with tags
12. Any other foliage plant not mentioned above

**Special:** Colour Paradise Greenhouse \$15 gift certificate to Exhibitor with most points in sections 1-13.

13. Hosta, maximum 12" wide pot
14. Impatiens, any variety, single or double
15. Million Bells
16. Mixed pot suitable for patio or balcony
17. Orchid in bloom
18. Terrarium **\*\$7**
19. Any other houseplant not mentioned above

## Hanging Plants, indoor/outdoor, max 12" pot (must be ready to hang at the show)

20. Suitable for sun
21. Suitable for shade
22. Fern **\*\$7**

**Special:** \$10 cash to Exhibitor with most points in sections 13-22.

# Town Pantry

## Health Food Store

Vitamins and Supplements  
Natural Foods  
Baking Supplies and Bulk Foods

519-662-3875

Mon-Fri 9-6, Sat: 10-5 Sun: Closed

179 Union Street, Unit 5, New Hamburg, ON N3A 1R4

[www.townpantryhealthfoodstore.ca](http://www.townpantryhealthfoodstore.ca)





## Cut Flowers

- Must be grown by Exhibitor.
- Cut flowers to be shown with their own foliage.
- A BLOOM is an individual flower on a stem. Do not leave buds showing colour on the stem.
- A STEM may carry one or more flowers AND buds.
- A SPIKE is a thick upright stem carrying several flowers.
- A SPRAY is a portion of the plant with a number of flowers on one stem.
- Uniformity in size, colour, form, stem and foliage is desirable unless a variety is indicated.
- Use clean container, sized to match the flower. Must not leak or tip over!
- Remove damaged or dead flowers/buds/leaves and any insects.

23. Asters, annual, 3 blooms, any colour
24. Asters, perennial, 3 stems, any colour
25. Black-eyed Susan, 3 stems
26. Butterfly Bush or other flowering shrub, 3 stems, any colour
27. Chrysanthemums, 3 stems, same colour
28. Cosmos, 3 sprays, same colour
29. Dahlia, under 4" across
30. Dahlia, over 4" across **\*\$7**
31. Fall Anemone - 1 bloom
32. Fern fronds, 3-5 fronds, any variety
33. Geranium, 3 stems
34. Gladiola, 1 spike, non-ruffled
35. Gladiola, 1 spike, ruffled
36. Hosta, 1 flower and 3 leaves, any variety
37. Hydrangea, 1 stem, fresh not dried, green colour only **\*\$7**
38. Hydrangea, 1 stem, fresh not dried, any colour other than green **\*\$7**
39. Marigolds, 5 blooms, same colour
40. Monkshead, 1 stem
41. Nicotina (flowering tobacco), 1 stem

**Special:** Colour Paradise \$15 certificate for Exhibitor with most points in sections 23-41.

42. Ornamental grasses, 5 stems with "seed heads", same or assorted
43. Petunias, singles, small bouquet, maximum of 8 stems
44. Petunias, 5 double, same colour
45. Rose, 1 bloom floating in a suitable container, no foliage **\*\$7**
46. Rose, hybrid tea, 1 long stem **\*\$7**
47. Rose, 1 spray **\*\$7**
48. Salvia, 3 stems
49. Sedum, 3 stems, same variety
50. Snapdragons, 3 spikes, any colour
51. Sunflower, 1 bloom under 6" across
52. Toad Lily - 1 bloom
53. Zinnia, 5 blooms under 3" across, same colour
54. Zinnia, 3 blooms over 3" across, any colour
55. Any other annual not already mentioned, 1 stem
56. Any other perennial not already mentioned, 1 stem

**Special:** Colour Paradise \$15 certificate for Exhibitor with most points in sections 42-56.

**Judge's Choice:** The overall best entry in sections 23-56.

## Arrangements

- No silk flowers or foliage
  - No artificially coloured flowers or foliage
  - Purchased flowers or foliage is allowed
  - Accessories are allowed
  - Do not show rubber bands, wire etc. Hide with moss, leaves or other material.
  - Containers must be clean and in proportion to the size of your arrangement
57. "Country Ditches" - wild flowers in a found container, maximum height 12"
  58. "Hallowe'en is Coming!" - an orange arrangement in a small pumpkin of 6" maximum size
  59. "In Space there are no Flowers" - a space age arrangement of twigs + leaves + stones
  60. "Olden-Day Hooray Bouquet" - annuals only in an antique container
  61. "Rainbow in a Mug" - show us a rainbow of perennial colours in your favourite mug
  62. "Tea Cup Arrangement" - a nice cuppa always hits the spot (include matching saucer)
  63. "Wedded Bliss" - centerpiece for a bridal table, maximum height 12"

**Special:** Heritage Pet & Garden \$10 gift certificate for Exhibitor with most points in sections 57-63.

**Overall Special:** Colour Paradise \$30 gift certificate for Exhibitor with most points in class 715.



## Class 730: Culinary Arts

**Director:** Kim Straus 519-635-6975

**Committee:** Betty-Anne Field, Rebecca Huffman, Jeff Schnurr, Aileen Isaac, Betty Thiessen, Kristi York

- Please Note: Entries will be available to pick up on Monday September 17, BUT W.A.S highly recommends throwing out and not consuming any foods entered. Entries are handled by multiple people in the judging process and the W.A.S will not be held liable for any illness that occurs from eating food that has been sitting out for multiple days.

### **RULES:**

- Commercial food vendors are prohibited from exhibiting.
- Place baking on appropriate sized white disposable plates, aluminum disposable trays or foil covered cardboard.
- Entries must be removed from baking pans.
- Place all items in appropriately sized Zip-loc bags with the entry tag attached to the outside.
- No commercial mixes, fillings or frostings, unless otherwise stated.
- Cupcake and muffin papers must be removed.
- Pie and tart shells are to be homemade.
- In case of a tie in the Specials, winner is the Exhibitor with the most 1st place finishes.

**Note:** If you are a junior entering this class, DO NOT put your age on the entry tag.

**Prize Money: \$8/\$6/\$4**

Items marked with a \* replace 1st place prize money.

### **Yeast Baking**

1. White bread - not made in a bread machine (1/2 loaf)
2. Brown/multigrain bread - not made in a bread machine (1/2 loaf)
3. Bread, any variety - made with a bread machine (1/2 loaf)
4. Cheese buns, 3
5. Cinnamon Buns - not iced, 3
6. Focaccia Bread (3 inch piece) \*\$10

### **Pies, Crisps and Tarts**

7. Blueberry pie, double crust (1/6 of pie)
8. Pumpkin pie (1/6 of pie)
9. Rhubarb custard pie (1/6 of pie)
10. Butter tarts - no raisins, 3
11. Butter tarts - with unique flavour/add in, 3 \*\$10
12. Apple crisp (1 slice/portion)
13. Peach crisp (1 slice/portion)

**Special:** \$15 to the Exhibitor with the most points in Sections 1-13.

### **Muffins, Scones and Loaves**

14. Bran muffins without raisins, 3
15. Banana chocolate chip muffins, 3
16. Cinnamon roll muffins, 3
17. Savory herb muffins, 3
18. Buttermilk tea biscuits, 3
19. Scones, with pumpkin spice, 3 \*\$10
20. Pumpkin loaf - no nuts (1/2 loaf)
21. Zucchini loaf (1/2 loaf)
22. Apple Fritter bread (1/2 loaf)

### **Cookies, Squares and Cakes**

23. Chocolate chip cookies, 3
24. Oatmeal raisin cookies, 3
25. Peanut butter cookies, 3
26. Blondie squares, 3
27. Nanaimo bars, 3
28. Fudge - any variety, 3
29. White chocolate almond bark, 3
30. Carrot cake, iced (1 slice) \*\$10
31. Lemon poppyseed cake, iced (1 slice)

**Special:** \$15 to the Exhibitor with the most points in Sections 14-31.

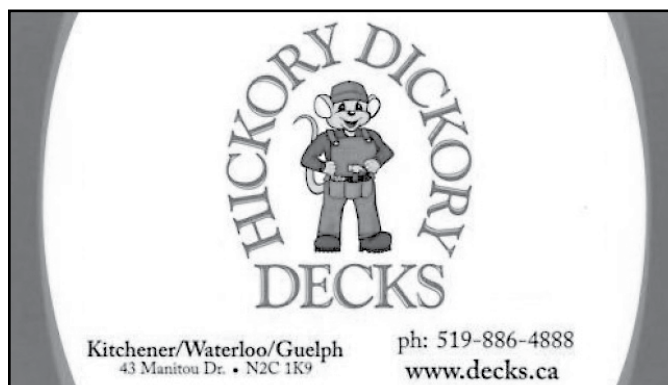

<b>WAYNE ECKSTEIN</b>		Office (519) 662-2820
Plant Manager		Fax (519) 662-2820
<b>WAL-DOR INDUSTRIES LIMITED</b>		
Custom Metal Fabricating, Steel-Sheet, Structural, Aluminum, Stainless		
202 Bergey Court, New Hamburg, Ontario N3A 2J5		
Website: <a href="http://www.waldorindustries.on.ca">www.waldorindustries.on.ca</a>		
E-mail: <a href="mailto:wayne@waldorindustries.on.ca">wayne@waldorindustries.on.ca</a>		
 <p>"Our Dryers Save Energy"</p>		

## Gluten Free Baking

32. Granola bar sweetened with maple syrup or honey, 3
33. Nuts and bolts (in a medium-sized zip-loc bag)
34. Brownies, 3
35. Chocolate Chip Cookies, 3
36. Peanut butter balls, coated in chocolate, 3
37. Gluten free bread – any variety (1/2 loaf) **\*\$10**

## Other/Theme Baking

38. "100 Mile" bread – any variety and any style, made with local ingredients within 100 miles (1/2 loaf)
39. Fall Fair Themed Gingerbread House – made with edible ingredients only, judged on appearance only
40. Fall Fair Themed Decorated Cake – judged on appearance only **\*\$10**
41. Seniors Only (60+) – your favourite cake to serve on Sunday nights
42. Breakfast granola (in glass jar)
43. Cookie Gift Mix in a jar – dry ingredients only, layered, to be given as a gift, with recipe attached, judged on appearance only
44. Holiday Cookies made with alternative sugar – i.e. stevia, honey, maple syrup, apple sauce or coconut sugar. No refined sugars such as white or brown sugar (3)
45. Traditional Dessert Squares made with non-traditional crust – i.e. almond flour or quinoa flakes, 3
46. "Failure" – any baked exhibitor item that did not turn out ... the worst flop!

**Special:** \$15 to the Exhibitor with the most points in Sections 32-46.

## Canning

- All canning and preserves must be exhibited in a clear, sealed container with a screw cap.
- Any size of container is permitted.
- No wax permitted.
- Please use an elastic to attach entry tag to the jar.

## Canned Fruit

47. Peaches
48. Pears
49. Applesauce, no spice
50. Apple pie filling
51. Fruit salad **\*\$10**

## Jams and Jellies

52. Strawberry jam
53. Mixed berry jam
54. Raspberry chia seed jam
55. Jam – any other variety, cooked and named
56. Crab apple jelly **\*\$10**
57. Red pepper jelly
58. Wine jelly

## Pickles, Relishes and Sauces

59. Corn relish
60. Hot dog relish
61. Salsa, mild
62. Tomato sauce, no meat
63. Barbecue sauce
64. Ketchup **\*\$10**
65. Mustard
66. Pesto
67. Pickled beets
68. Pickled beans
69. Dill pickles, whole
70. Bread and butter pickles

**Special:** \$15 to the Exhibitor with the most points in Sections 47-70.



**Ford**  
**LINCOLN**  
**EXPRESSWAY**

# Expressway

Since 1983 **Motors Ltd.**

*"Where Service Builds Sales"*

**NEW HAMBURG STRATFORD**

[www.expresswayford.com](http://www.expresswayford.com)

## BERNARDIN 2018 Home Canning Awards

- Sponsored by Country Fair Baking Contest on behalf of Bernardin.
- For recipes and helpful hints on Home Canning Visit: [www.bernardin.ca](http://www.bernardin.ca)

### Bernardin Best of Show Award

- Judging will be based on highest accumulated points in entries from section 47-70 using a Bernardin mason jar & SNAP Lid®.

**Prize Money: 1st - \$30** Gift Certificate plus a Rosette Prize Ribbon

### Bernardin Jam/Jelly Award

- The judges will select from all the entries in Sections 52-58 the Best Jam/Jelly using Bernardin pectin.
- Judging will be based on appearance, taste, texture and recipe creativity.
- Winning entry must include Bernardin Pectin package or UPC as proof of purchase.

**Prize Money: 1st - \$20** Gift Certificate plus a Rosette Prize Ribbon

### Bernardin Gift Pack Competition\*

- Please keep in mind our theme for the New Hamburg 2018 Fall Fair.
- The Gift Pack must use Bernardin mason jar & SNAP Lid®.
- Judges select winner based on creativity, quality of home canned product, perceived value and appropriateness of presentation.

**Prize Money: 1st - \$20** Gift Certificate plus a Rosette Prize Ribbon

### Bernardin National Gift Pack Competition

**Eligibility:** First place winner of Bernardin Gift Pack competition with submission of signed declaration form and photo by Local Fair Convener. Photo and itemized description of the contents is required for the national gift pack contest.

**Prize Money: 1st Place \$100.00, 2nd and 3rd runner up \$25 each**

For recipes and helpful hints and plenty of videos on Home Canning Visit: [www.bernardin.ca](http://www.bernardin.ca)

All entrants are encouraged to visit the Bernardin website and sign up for their newsletter, Facebook and/or Instagram to show your support for Bernardin's continued home canning sponsorships at the New Hamburg Fall Fair.

### Bernardin SNAP Lid®/Mason Jar Creative Craft Award

Best decorative or functional homemade craft made using a Bernardin mason jar(s) and/or 2-piece SNAP Lid®.

**Prize Money: 1st - \$20** Gift Certificate plus a Rosette Prize Ribbon

### Bernardin National Creative Craft Competition

**Eligibility:** First place winner of Bernardin Creative Craft with submission of signed declaration form and photo by Local Fair Convener.

**Prize Money: 1st Place \$100.00, 2nd and 3rd runner up \$25 each**





## 2018 Local Sponsors for New Hamburg's Own Country Fair Baking

- Bright Cheese & Butter was established in 1874 by a group of local farmers who realized they had a surplus of milk each month. By the turn of the twentieth century, cheddar had become Canada's second largest export and there were 1242 cheddar factories in Ontario alone! Bright Cheese is the oldest remaining of these cheddar factories and in the original location from 1874. Well known for their all natural, naturally aged cheese made with 100% local milk. Bright Cheese is made the old fashioned way with customer services at its finest.

### 1. Baked good of your choice featuring cheddar from Bright Cheese & Butter

Please provide some form of proof of using Bright Cheese [ie: purchase receipt, a picture of product beside completed baked good, etc.]

**Prize Money: Gift Basket from Bright Cheese/\$15/\$10**

- Oak Manor Farms was established in 1943 as a prosperous dairy and cash crop operation, sourcing organic, non GMO grains, seeds and beans from Certified Organic farms. In the 1970's, Oak Manor realized that the soil is becoming sick with less organic matter and make the decision to return the farm to its simple roots. In 1975 the milling operation is born after the organic matter is built back up to healthy levels and they acquire their first stone mill to grind their flour. Today Oak Manor manufactures and markets a full range of organic products including stone ground flours, hot cereals, whole kernels and seeds.

### 1. Baked good of your choice featuring flour from Oak Manor Farms

Please provide some form of proof of using Oak Manor Farms Flour [ie: purchase receipt, a picture of product beside completed baked good, etc.]

**Prize Money: Gift Basket from Oak Manor Farms/\$15/\$10**

- Nith Valley Apiaries offers a variety of quality honeys for sale from their Honey House on the edge of New Hamburg. They have clover, wildflower and buckwheat honey as well as creamed honey and comb honeys. Their bee yards dot the map through Perth and Waterloo Counties, producing the best local honey around. They offer refills on all liquid honey products if you bring your own clean container.

### 1. Baked good of your choice featuring Honey from Nith Valley Apiaries

Please provide some form of proof of using Nith Valley honey [ie: purchase receipt, a picture of product beside completed baked good, etc.]

**Prize Money: Gift Basket from Nith Valley Apiaries/\$15/\$10**

## LOWES, SALMON & GADBOIS

(Practicing in Association)

Barristers, Solicitors & Notaries

*Wm. Timothy Lowes, B.A., LL.B*

Real Estate, Wills, Estates & Corporate

67 Huron Street/PO Box #6086  
New Hamburg, ON N3A 2K6  
Website: [www.watlaw.ca](http://www.watlaw.ca)

(519) 662-3421 p  
(519) 662-2472 f  
E-mail: [tlowes@watlaw.ca](mailto:tlowes@watlaw.ca)



**Canada Trust**

Agriculture Services

### **SPECIAL: 2018 Robin Hood® “Family Favourite Recipe” Baking Award**

- The Judges will select the best loaf from sections 20, 21, 22.
- Judging will be based on appearance, taste, texture and recipe creativity.
- Robin Hood® “Family Favourite Recipe” recipe must include the use of at least one Robin Hood® product.

**Prize Money: 1st - \$25 Gift Certificate, 2nd - \$10 Gift Certificate**

- Sponsored by Country Fair Baking Contest on behalf of Smucker Foods of Canada
- Family Favourite Recipes: [www.robinhood.ca](http://www.robinhood.ca)

### **Robin Hood® Flour Family Favourite Recipe National Contest\***

- Eligibility: First place winners of Robin Hood® Best Family Favourite Recipe baking contest with submission of declaration and recipe form by local fair convenor.
- Judging will be based on appearance, taste, texture and recipe creativity.

**Prize Money: 1st - \$200**

### **SPECIAL: 2018 Robin Hood® “Best Lunchbox Snack” Award**

- The Judges will select the best cookies from sections 23, 24, 25.
- Judging will be based on appearance, taste, texture and recipe creativity.
- Robin Hood® “Best Lunchbox Snack” recipe must include the use of at least one Robin Hood® product.

**Prize Money: 1st - \$25 Gift Certificate, 2nd - \$10 Gift Certificate**

- Sponsored by Country Fair Baking Contest on behalf of Smucker Foods of Canada
- Family Favourite Recipes: [www.robinhood.ca](http://www.robinhood.ca)

### **Robin Hood® Flour Best Lunchbox Snack National Contest\***

- Eligibility: First place winners of Robin Hood® Best Lunchbox Snack baking contest with submission of declaration and recipe form by local fair convenor.
- Judging will be based on appearance, taste, texture and recipe creativity.

### **SPECIAL: 2018 Crisco® Family Favourite Recipe Baking Award**

- The Judges will select the best pie from sections 7, 8, 9.
- Judging will be based on appearance, taste, texture and recipe creativity.
- Crisco® “Family Favourite Recipe” recipe must include the use of at least one Crisco® product.

**Prize Money: 1st - \$25 Gift Certificate, 2nd - \$10 Gift Certificate**

- Sponsored by Country Fair Baking Contest on behalf of Smucker Foods of Canada
- Family Favourite Recipes: [www.criscocanada.com](http://www.criscocanada.com)

### **Crisco® Family Favourite Recipe National Contest\***

- Eligibility: First place winners of Crisco® Family Favourite Recipe baking contest with submission of declaration and recipe form by local fair convenor.
- Judging will be based on appearance, taste, texture and recipe creativity.



**Melodie**  
**Mensch-Fitzpatrick**  
*Sales Representative*  
[mefi@rogers.com](mailto:mefi@rogers.com)  
**519.741.0950**  
[www.MelodieFitzpatrick.com](http://www.MelodieFitzpatrick.com)

**OneHappy**   
**LittleAgent.ca**  
**RE/MAX** REAL ESTATE  
**CENTRE** INC., BROKERAGE  
INDEPENDENTLY OWNED AND OPERATED

## Class 740: Leisure Arts

**Committee:** Ashley Brown, Shelley Brenneman, Dorothy Martin and Darlene Vorstsenbosch

- All articles must be new, clean and the work of the Exhibitor.
- Items may not be shown more than 2 consecutive years.
- 1 Item per section, per Exhibitor.
- Christmas items where specified.

### Sewing

- Fabric swatch must be ATTACHED to each entry in sections 1 – 11.

**Prize Money: \$4/\$3/\$2.50**

1. Sewn Tea Cozy
2. Pair of Hot Pads
3. Apron – Proud of the Past, Poised for the Future
4. Baby Bib
5. Adult Bib
6. Cushion for child's room
7. Handmade Shopping Bag
8. 1 pair of Pillowcases for child's bed
9. Fabric Purse, shoulder or handbag
10. Infinity Scarf
11. Procrastinator Item, sewing project not completed

**Special:** \$10 for Exhibitor with the most points in sections 1-11.

### Grandmother's Linen Closet

- Items must be 25+ years old and NOT necessarily the work of the Exhibitor.

**Prize Money: \$4/\$3/\$2.50**

12. Hand embroidered Table Runner
13. Hand embroidered Tea Towel
14. Hand crocheted Doily
15. Hand tatted article, your choice
16. Ladies Gloves
17. Baby Booties
18. Fancy Ladies handkerchief
19. Hand embroidered Pillowcase

### Quilting

- Must be hand quilted by Exhibitor and be 72" x 90" min.
- See page 18 for OASS Championship Quilt rules.

**Prize Money: \$10/\$8/\$6**

20. Crib Quilt – hand quilted
21. Crib Quilt – machine quilted
22. Quilt – pieced hand quilted
22. Quilt – pieced machine quilted
24. My first quilt pieced and hand quilted
25. Quilt – top only, pieced
26. Tied Comforter – any size
27. Place Mats – set of 2, Canadian themed
28. Set of 3 blocks – unquilted
29. Quilted Table Runner
30. Quilted Wall Hanging
31. Quilt pieced by 4-H Member

**Overall Special:** Ye Olde Fabric Shoppe gift certificate, Stratford, to the Exhibitor with the most points in sections 20 – 31.

### Heirloom Quilt

- Any size, made prior to 1960, NOT necessarily the work of the Exhibitor.
- Please attach a short history of the quilt.
- All that are entered will be prominently displayed!
- All entries will receive \$5 prize money.

**Overall Special:** The Quilt Place, Shakespeare, \$20 gift certificate



## Ontario Association of Agricultural Societies Annual Hand Quilted Championship

### Quilt Eligibility, Rules and Regulations, General Conditions

- A. Entries must be solely made and hand quilted by the Exhibitor and exhibited and judged at a local Ontario Association of Agricultural Societies (OAS) to be eligible for this competition.
- B. Entry quilts must be a minimum of 324" measured on the perimeter (smaller quilts will not be eligible to proceed to the next level of competition).
- C. The winner's name and pattern to be displayed at the fair on sign provided by OAS.
- D. Judging will occur at local fairs and district levels. A provincial Grand Champion Quilt will be selected at the Annual OAS Convention.
- E. Upon making an entry on to the Ontario Association of Agricultural Societies Quilt Competition, the Exhibitor agrees to participate in any promotional activities related to the competition.
- F. The winning Ontario Association of Agricultural Societies Champion Quilt will not be eligible to compete in any future District and/or Convention OAS competition.

### Local Fair Competitions

1. Local fair is entitled to send only the Grand Champion Quilt (minimum 324" measured on the perimeter), judged the best of show of all hand-quilted quilts to the District competition. OR If any entry wins GRAND CHAMPION or BEST of ALL ELIGIBLE QUILTS at more than one fair, the other fairs at which this quilt was entered and won should enter their RESERVE CHAMPION or SEND BEST of SHOW of ALL ELIGIBLE quilts at fairs other than his/her own fair, or at more than one fair, the exhibitor must consider the Agricultural Society nearest his her home address as the one from which the quilt will be sent to the District meeting.
2. An Exhibitor who wins more than one Best of Show title with a different quilt at different fairs shall be entitled to enter each winning quilt to compete at the District competition.
3. Local Home Craft Divisions are requested to judge a GRAND CHAMPION or BEST of SHOW of all ELIGIBLE quilts, as well as RESERVE GRAND CHAMPION or SECOND Best of Show are all eligible quilts.

The GRAND CHAMPION and the RESERVE GRAND CHAMPION are judged from all first and second prize eligible quilts.

### District Competitions

1. Judging quilts at the District competition will be the responsibility of each OAS District.
2. The first place winning hand quilted quilt from the District Competition is eligible to enter the Ontario Association of Agricultural Societies Championship Quilt Competition at their Annual Convention. In cases where the winner of the District First Prize Quilt decides not to enter the Final Championship competition, the second prize quilt winner at the District competition will be eligible.
3. The Ontario Association of Agricultural Societies will award a ribbon and prize money of \$25 for 1st place, \$15 for 2nd place and \$10 for 3rd place to Exhibitors of winning hand quilted quilts at each District competition.
4. All District entries must be registered on the OAS Championship Quilt Entry Form, returned to the OAS c/o Kathryn Lambert, by December 1st for payment of prize money. (Note: Late entry forms may disqualify the District Quilt entry from competition)

### Knitting and Crocheting

#### Prize Money: \$4/\$3/\$2.50

32. Specialty yarn item
33. My 1st knitting project
34. Poncho
35. Childs Cardigan
36. Infinity scarf - knitted
37. Mittens, pair - knitted
38. Legwarmers or boot toppers - knitted
39. Procrastinator item - knitted or crocheted, not complete
40. Hat - knitted or crocheted
41. Dishcloths, pair - knitted or crocheted
42. Scarf - knitted or crocheted
43. Slippers - knitted or crocheted
44. Baby item - knitted or crocheted

**Special:** \$10 for Exhibitor with the most points in sections 32 - 44.



## Embroidery

- Article should be hand embroidered unless otherwise specified.

**Prize Money: \$4/\$3/\$2.50**

45. Framed counted cross-stitch – any size
46. Cross stitched or embroidered – Canadian themed Christmas ornament
47. Baby Bib – hand or machined embroidered
48. Home Décor item – hand or machined embroidered
49. Machine embroidered item not listed
50. Hand embroidered item not listed

**Special:** \$10 for Exhibitor with the most points in sections 45 – 50.

## Craft Items

**Prize Money: \$4/\$3/\$2.50**

51. Canadian themed decorative Wreath
52. Easter Basket for child
53. Mother's Day Gift – max \$15
54. Decorated Easter Egg – artificial
55. Clay Pottery – 1 piece, handmade
56. Article made using buttons
57. Scrapbooking page – Canada theme
58. Decorated and wearable pair of Flip Flops
59. Completed page from adult colouring book
60. Trashed Treasure
61. Handmade Bracelet
62. Handmade Earrings
63. Article of Woodworking
64. Handmade Bookmark – Canada theme
65. Homemade Canadian Flag
66. Homemade piece of Pottery
67. Origami Canadian Bird
68. Lego creation – max size 24" wide x 18" deep
69. Article made from Tim Horton Cups
70. Duct Tape article made entirely from Duct Tape
71. Article made from Tin Cans
72. Decorated Christmas Bag
73. Tablecentre using Candle
74. Snowman under 16"
75. Welcome Sign
76. Christmas Ornaments – set of 3
77. Christmas hostess gift – under \$10

**Special:** \$10 for Exhibitor with the most points in sections 51 – 77.

## Card Stamping

78. Birthday Themed Collection
  - 4 different cards in a Ziploc bag
79. Canada's Themed Collection
  - 4 different cards in a Ziploc bag
80. Thank you Card Collection
  - 4 different cards in a Ziploc bag
81. Assorted Cards
  - 4 different cards in a Ziploc bag

**Special:** \$10 for Exhibitor with the most points in sections 78 – 81.



**519.662.4000**  
[www.ODG.com](http://www.ODG.com)  
[www.ARGOnxtv.com](http://www.ARGOnxtv.com)





Ontario Drive & Gear Limited • 220 Bergey Court • New Hamburg • Ontario • N3A 2J5

## Class 750: Photography

**Director:** Lauren Eby (laurenebyphotography.com)

- All photography must be suitable mounted on black bristle board with a 1" boarder around all sides. Photo must be either 4x6" or 5x7" in size.
- No identification mark of any kind is permitted on the front of the picture.
- Photos must be taken by the exhibitor.
- Photos previously entered are not permitted.
- Judgement of the photography director will be final.
- Judging is based on composition, content, clarity, originality, and skill.
- Competition is for true amateurs only. Amateurs do not receive financial compensation for their photos or occasionally receive minor compensation for the cost of developing when doing pictures for family or friends.
- Photographers that work in the industry and photographers that have or have had their own business are not accepted.

**Prize Money:** \$5/\$4/\$3, Items marked with a \* replace 1st place prize money.

### Animals

1. Farm animals
2. Zoo animals
3. Insects
4. Animals at work
5. Water animals and fish

### Colours

6. Red/Orange/Yellow
7. Green/Blue/Purple
8. Rainbow(s)

**Special:** \$10 to Exhibitor with the most points in sections 1 - 8.

### Seasons

9. Winter
10. Fall
11. Summer
12. Spring

### Agriculture Roots - Proud of the past, Poised for the future

13. Family Traditions
14. Agriculture in the past \*\$8
15. Farming equipment
16. Past Show Achievements
17. Antique Tractors
18. Future of farming/agriculture \*\$8
19. Farming innovations
20. Harvest time

### Black and White

21. Remember when...
22. Portraits of people
23. Portraits of animals and pets

**Special:** \$10 to Exhibitor with the most points in sections 9 - 23.

### Weather

24. Stormy Sky
25. Winter storm
26. Ice blast
27. Sunny days
28. Rainy days

### The Tiny Details

29. Water droplets
30. Flowers
31. Leaves
32. Wrinkles
33. Food
34. Eyes
35. Other macro shots

**Special:** \$10 to Exhibitor with the most points in sections 24 - 35.

**Overall Points:** \$25 to the Exhibitor with the most points in Class 750.

**Judges Choice:** \$15 for Judge's Choice for Class 750.

## RIVERSIDE BRASS & ALUMINUM FOUNDRY LIMITED

Non-Ferrous Industrial Castings, Centrifugal Castings,  
Bronze, Brass & Aluminum Plaques

[www.riversidebrass.com](http://www.riversidebrass.com)

55 Hamilton Road, New Hamburg, ON N3A 2H1

Phone: 519-662-2500 Toll Free: 1-800-265-2197

Email: [info@riversidebrass.com](mailto:info@riversidebrass.com)

## Class 760: Antiques and Collectibles

**Committee:** Melodie Fitzpatrick (mmensch@rogers.com), Yvonne Zyma

- Mounted items should be securely fastened to a solid surface, no larger than 6" x 6"
- Antique items should be at least 70 years old (1948)
- Please attach a historical note with approximate age, or an anecdote, written on an index card for display with the entry.

### Antiques

1. Fancy cigar / cigarette case
2. Perfume bottle
3. Marriage certificate
4. School report card
5. Post card of a local site
6. A letter from the front
7. Stump the judge (item must be identified in sealed envelope included)

### Vintage

- Vintage items are at least 40 years old (1978), not Antique.
8. A whimsical salt and pepper set
  9. Marbles
  10. Costume Jewellery: Ladies brooch, mounted
  11. Costume Jewellery: Ladies necklace and earrings set, mounted
  12. A tie: "I can't believe I wore that!"
  13. A toy robot (no taller than 6")
  14. Best dressed vintage Barbie
  15. "My favourite toy" (with anecdote/picture)
  16. A humorous post card depicting Canada's wildlife
  17. A set of playing cards (at least 50 cards)
  18. A present day picture that includes an old photo in the same location  
eg. Dear Photograph  
(shown to the right)
  19. Mid-century bar ware

(Dear Photograph example)



### Collectibles

- Small items should be securely fastened to a solid surface, no larger than 6" x 6"
20. Hockey cards, 3
  21. Other Collector cards set, 3
  22. Comic books, 3
  23. Star Wars action figures, 3
  24. Cell phone cases, 3
  25. Favourite collection of small items, mounted (not plastic)
  26. Pez dispensers, 3



TOWNSHIP  
OF WILMOT



EXPRESSWAY LINCOLN







# BARNYARD

## Children's Area

**OPEN Saturday 10am - 6pm and Sunday 12pm - 4pm**

### Arena Stage - SATURDAY FEATURES:

9:15am Baby Show  
10:00am Jr. Pet Show  
11:30am Paw Pups Meet and Greet  
12:15pm Stuffed Pet Show

*Bouncy Castles!*  
*Crafts!*  
*Face Painting!*  
*Obstacle Course!*  
*Games!*  
*Music!*  
*Ball Pit!*



### Barnyard Stage - SATURDAY FEATURES:

10:00am Meet the New Hamburg Firefighters  
10:45am Tiger Paw Show  
12:45pm Sandy & Friends  
1:30pm Magic Show  
2:15pm Tiger Paw Eco Show  
3:00pm Paw Pups Meet & Greet  
3:45pm Sandy & Friends  
4:30pm Magic Show  
5:00pm Sandy MacDonald

### Barnyard Stage - SUNDAY FEATURES:

12:00pm Magic Show  
12:45pm Sandy & Friends

## Class 800: Jr. Arts and Crafts

**Director:** Lindsay Reid, lindsayreid@rogers.com

- Age is as of January 1st 2018.
- All entries MUST HAVE AGE at top of tag.
- Exhibitor number MUST be on TAG.
- ALL PAPER USED IN CRAFTS SHOULD BE NO LARGER THAN 21.6 cm x 27.9 cm (8.5" x 11").

**Prize Money: \$4/\$3.50/\$3/\$2.50/\$2**

### 3 Years and Under: Specify age at top of tag

1. Colouring book picture done in crayon
2. Sponge painting of the sun
3. Glue cereal on a piece of paper and made a design
4. Finger painting of a birthday cake
5. Glue animal pictures on a plate
6. Cotton ball art-any design on paper
7. Trace your hand and colour it
8. Paint a rock

**Overall Special:** \$15 to Exhibitor with the most points and \$10 to the Exhibitor with the second most points in section 1 - 8.

### 4 to 5 Years of Age: Specify age at top of tag

9. Colouring book picture done in crayon
10. Pasta or cereal design on paper
11. Make an animal out of playdough
12. Milk carton bird house
13. Egg carton animal
14. Sharpie coloured mug
15. Make an animal out of pinecones
16. Paint a design on a rock
17. Superhero accessories-make anything (shield, mask etc)

**Overall Special:** \$15 to Exhibitor with the most points and \$10 to the Exhibitor with the second most points in section 9 - 17.

### 6 to 7 Years of Age: Specify age at top of tag

18. Make a necklace out of buttons
19. Superhero accessories-make anything (shield, mask etc)
20. Drawing of a farm
21. Popsicle stick barn
22. Make a animal out of pinecones
23. Sponge painting of a farm scene
24. Paint a set of 3 rocks (all different)
25. Pasta or cereal design on paper

**Overall Special:** \$15 to Exhibitor with the most points and \$10 to the Exhibitor with the second most points in section 18 - 25.



### 8 to 9 Years of Age: Specify age at top of tag

- 26. Wind chimes from recycled material
- 27. Egg Carton Animal
- 28. Superhero accessories-make anything (shield, mask etc)
- 29. Diorama in a box
- 30. Make a Birthday card for a friend
- 31. Make mismatch farm animal and name it
- 32. Paint a pinecone

**Overall Special:** \$15 to Exhibitor with the most points in section 26 – 32.

### 10 to 11 Years of Age: Specify age at top of tag

- 33. Diorama in a box
- 34. Make a Birthday card for a friend
- 35. Write and illustrate a comic strip about farming
- 36. Milk carton bird house
- 37. Make an animal of pinecones
- 38. Make 3 paper flowers
- 39. Set of 4 of painted rocks (all different)

**Overall Special:** \$15 to Exhibitor with the most points in section 33 – 39.

### 12 to 14 Years of Age: Specify age at top of tag

- 40. Write and illustrate a comic about farming
- 41. Make a barn out of popsicle sticks
- 42. Wind chimes out of recycled material
- 43. Sharpie coloured mug
- 44. Hand-lettering/Calligraphy-Write your name in 3 different styles
- 45. Diorama in a box
- 46. Make a tie dyed piece of clothing

**Overall Special:** \$15 to Exhibitor with the most points in section 40 – 46.

## YOUTH POSTER COMPETITION

### Promote the 2018 Fair!

Promote the upcoming 2018 New Hamburg Fall Fair! This year's theme is **Proud of the Past, Poised for the Future**. Posters will be on display at the fair in the Home Craft area.

- All entries will be picked up from schools on June 15, 2018. Posters can also be dropped off on Thursday, September 13th from 4:00pm – 8:00pm during the exhibit drop off.
- All posters must display fair name, theme and date.
- Posters must be hand drawn.
- Poster size: minimum 8.5" x 11" without border to a maximum of 11" x 17" without border.
- Owner of poster and school to be clearly labeled on the **back** of each entry.
- Posters will not be returned to the owner unless they are picked up during Home Craft

Exhibitor pick up on Monday, September 17th between 3:30pm – 6:00pm.

**Categories:** JK/SK, Grades 1-3, Grades 4-6, Grades 7-8

## Class 810: Jr. Baking

**Director:** Kim Straus 519-635-6975

**Committee:** Betty-Anne Field, Rebecca Huffman, Jeff Schnurr, Aileen Isaac, Betty Thiessen, Kristi York

- Age is as of January 1st 2018.
- Please Note: All entries will be available to pick up on Monday September 17, BUT the W.A.S highly recommends throwing out and not consuming any foods entered. Entries are handled by multiple people in the judging process and the W.A.S will not be held liable for any illness that occurs from eating food that has been sitting out for multiple days.

### **RULES:**

- Place baking on appropriate sized white disposable plates, aluminum disposable trays or foil covered cardboard.
- Place all items in appropriately sized Zip-loc bags with the entry tag attached to the outside.
- Put the baker's age at the top of the entry tag so it is visible to the judge
- In case of a tie in the Specials, winner is the Exhibitor with the most 1st place finishes.

**Prize Money: \$4/\$3.50/\$3/\$2.50/\$2**

Items marked with a \* replace 1st place prize money.

### **10 Years of Age: Specify Age at Top of Tag**

1. Chocolate cupcakes – cake mix and store-bought icing permitted, 3
2. Hot Chocolate Gift Package (in a glass jar)
3. Energy Balls/Bites, 3
4. Sugar cookies, iced, 3
5. Trail mix (in a zip-loc bag)
6. Rice Krispie squares, 3
7. Chocolates – can use molds/shapes (5-10 in a Zip-loc bag)

**Special:** \$10 to Exhibitor with the most points in section 1-7.

### **11 - 14 Years of Age: Specify Age at Top of Tag**

8. Birthday cake – cake mix and store-bought icing permitted
9. Haystacks, 3
10. Chocolate chip cookies, 3
11. Banana chocolate chip muffins, 3
12. Cookie Gift Mix in a jar – dry ingredients only, layered, to be given as a gift, with recipe attached, judged on appearance only
13. Chocolate mug cake (see sample recipe)
14. Brownies, 3

**Special:** \$10 to Exhibitor with the most points in section 8-14.

### **5 MINUTE CHOCOLATE MUG CAKE**

- |                             |                             |
|-----------------------------|-----------------------------|
| • 4 tbsp. all-purpose flour | • 4 tbsp. sugar             |
| • 2 tbsp. cocoa             | • 1 egg                     |
| • 3 tbsp. milk              | • 3 tbsp. oil               |
| • 3 tbsp. chocolate chips   | • 2-3 drops vanilla extract |
| • 1 coffee mug              |                             |

### **DIRECTIONS**

1. Add dry ingredients to the mug and mix well with a fork. Add egg and stir thoroughly. Pour in milk, oil and vanilla and mix well, scraping the edges of the mug to incorporate all the dry ingredients. Add chocolate chips and mix again.
2. Place the mug in the microwave and cook for 4 minutes on high (in a 900 watt microwave) or 3 minutes on high (in a 1000 watt microwave).
3. The cake will rise over the top of the mug and then sink down when the microwave turns off. Allow to cool a little, and then tip it out onto a disposable plate. Run a knife around the edge if it doesn't slide out easily. You may decorate or add icing to it if you want but it is not required!



## Class 815: Jr. Flowers

**Director:** Dawn Miller 519-634-5540, edmiller@kw.igs.net

- Store bought flowers are allowed but no silk/artificially coloured flowers/foilage.
- Accessories are allowed.
- Containers must be clean, the right size, unbroken, not tip over or leak.
- Exhibits infected with pests or diseases will be disqualified.
- **Make sure your age is written on the top of each entry tag.**

**Prize Money: \$4/\$3.50/\$3/\$2.50/\$2**

Items marked with a \* replace 1st place prize money.

### Ages 3 to 4 Years

1. "Fall Snow" – white flowers only
2. "Summer Mists" – white flowers in a small toy
3. "Sunrise" – yellow flowers with 1 orange 'sun' \*\$9

**Special:** \$10 to Exhibitor with the most points in sections 1 – 3.

### Ages 5 to 7 Years

4. "A Day at the Beach" – yellow flowers in a pot of pebbles \*\$9
5. "Look What I Found" – yellow + orange flowers in an interesting recycled container
6. "Trick or Treat" – orange flowers in small pumpkin

**Special:** \$10 to Exhibitor with the most points in sections 4 – 6.

### Ages 8 to 10 Years

7. "Campfire" – orange, red + yellow flowers in a bowl with a candle
8. "Hallowe-en Scream" – red flowers in a small pumpkin \*\$9
9. "Sunset" – orange + red flowers in a dark coloured container

**Special:** \$10 to Exhibitor with the most points in sections 7 – 9.

### Ages 11 to 14 Years

10. "Boo!" – scary arrangement of blue + purple in a dark coloured container
11. "Evening Sky" – blue + purple flowers in a bowl
12. "I've got the Blues" – blue flowers only \*\$9

**Special:** \$10 to Exhibitor with the most points in sections 10 – 12.

### All Ages, 4 to 14 Years, each entry will win a Rosette

13. "We are the Future" – a space age arrangement of all colours

## Class 820: Jr. Vegetables

**Director:** Genevieve Epp 519-662-6203 **Committee:** Marjorie Gingerich

- Age is as of January 1st 2018.
- Quality, uniformity and display will be the basis for judging.
- Entries should be displayed on a sturdy plate with tag securely attached.

**Prize Money: \$4/\$3.50/\$3/\$2.50/\$2**

Items marked with a \* replace 1st place prize money.

1. Carrots – 3, 5 cm tops, lightly washed, not scrubbed
2. Red Tomatoes – 3, stems on, any variety
3. Cherry Tomatoes – 5, stems on, red or yellow, no green
4. Potatoes – 3, any variety
5. Beets – 3, any variety, 5 cm tops, lightly washed, not scrubbed
6. Onions – 3, any variety
7. Field pumpkin – 1
8. Peppers – 3, any variety
9. Apples – 3, stems on, no leaves
10. Longest Zucchini – 1
11. Longest Carrot – 1, lightly washed, not scrubbed
12. Heaviest Potato – 1
13. Heaviest Tomato – 1
14. Heaviest Beet – 1
15. Largest Pumpkin measured by circumference – 1, any variety \*\$20
16. Alphabet Bean – 1, natural shape, letter written on entry tag
17. Siamese Twin Vegetable – 1

## Crazy Fruits and Veggies

- Entries may use costumes, paint or other added features and may be purchased fruits or vegetables.
  - Be creative and colourful!
18. Pioneer Veggie – 1 \*\$7
  19. Astronaut Veggie – 1 \*\$7
  20. Create your own Veggie – 1, open category, use your imagination! \*\$7
- Overall Special:** \$25 to Exhibitor with the most points in Class 820.

## Class 850: Jr. Photography (14 years old and under)

**Director:** Lauren Eby (laurenebyphotography.com)

- One entry in each section.
- Photographs must be taken by Exhibitor.
- All photographs are to be in colour.
- All photographs must be mounted on black bristol board with 1" inch border around all edges. Photographs can be 4" x 6" in size or 5" x 7" in size.
- No identification mark of any kind is permitted on the front of the photo.

**Prize Money:** \$5/\$4/\$3

Items marked with a \* replace 1st place prize money.

1. Horse
2. Cow
3. 4 Seasons (4 photos one of each season)
4. Colourful Tree
5. Fall Fair
6. Water – Lake, river, waterfall
7. Your favourite photo

**Overall Special:** \$20 to the Exhibitor with the most points in Class 850..

## Class 860: Jr. Antiques (14 years old and under)

**Committee:** Melodie Fitzpatrick (mmensch@rogers.com), Yvonne Zyma

**Prize Money:** \$4/\$3.50/\$3/\$2.50/\$2

Items marked with a \* replace 1st place prize money.

1. Shopkins, 5
2. Hot Wheels, 5
3. Marvel figures, 3
4. Squishies, 3
5. Tea set, 3 items
6. My favourite Lego creation (no taller than 6")
7. Favourite collection of small items, mounted



**BUMPER TO BUMPER  
NEW HAMBURG**

100 Bergey Court, Unit B  
New Hamburg, ON  
N3A 2J5

**T** 519.662.2063  
**F** 519.662.6044

BTB1727@bumpertobumper.ca

**Bumper to Bumper®**  
CANADA'S PARTS PEOPLE  
BUMPERTOBUMPER.CA



4-H Ontario

### Class 900: 4-H Club Exhibits

**Director:** Stephanie Szusz 519-569-9859 stephanie.szusz@rogers.com

**Prize Money: \$20/\$15/\$10**

- Open to 2017-2018 4-H Club Members.
- Each exhibit shall include a 3-sided display board indicating the name of the Club and topic of the Club.
- The official 4-H logo MUST be on the display.
- Displays will be no larger than 3' wide by 3' deep.
- Exhibits may be placed in the arena between 4:00 pm and 8:00 pm on Thursday, September 13th, 2018.
- It is expected that the club member will place their own exhibits.
- Exhibits to be removed during normal pick up hours as published in the prize list on Monday, September 17th, 2018.
- Exhibits will be judged and placed in three groups.

### Class 905 4-H Member Department

**Director:** Stephanie Szusz 519-569-9859 stephanie.szusz@rogers.com

- Open to youth ages 9-21 as of January 1, 2018 and enrolled in a 4-H Club in 2018.
- No entry fee required.
- Register at the office for an exhibitor number.
- Food items must be covered with plastic wrap or in a plastic bag.
- Please record your 4-H Club name and membership number on your entry form.

**Prize Money: \$2/\$1.75/\$1.50**

1. Sample of Maple Syrup (Maple Syrup Club)
2. Wooden Cutting Board (Woodworking Club)
3. Wooden Storage Crate (Woodworking Club)
4. Machine sewn rag quilt (Quilt Club)
5. Poster promoting paintball safety (Paintball Club)
6. Collage of 3 Butterfly Photos (Photography Club)
7. Poster promoting Rabies Vaccination (Vet Club)
8. Poster promoting Line Dancing (Square Dance Club)
9. Create a postcard (not to exceed 5" x 7") using dried, pressed plant material. Dyed plant material NOT allowed (Green Thumbs Club)



For more information about  
4-H Waterloo, please visit:  
**[www.4-hontario.ca](http://www.4-hontario.ca)**

Check us out on Facebook  
at **Waterloo 4-H!**



Girl Guides  
of Canada  
Guides  
du Canada

Girl Guides of Canada – Guides du Canada, has been the leading organization dedicated solely to girls, offering fun and relevant programming to more than 7 million girls across Canada. Today's Guiding is safe, inclusive, all – girl environment that invites girls to challenge themselves, find their voice, meet new friends and make a difference in the world. Girl Guides has over 70,000 girls and young women members, with leadership provided by more than 18,000 dedicated volunteers. Sparks ages 5 and 6, Brownies ages 7 and 8, Guides ages 9 –12, Pathfinders ages 12 – 15.

### **Class 950: Girl Guides Exhibits Open to all Past and Current Members**

**Committee:** New Hamburg Girl Guides 519-390-3423, newhamburgguidingunits@gmail.com

- Show at your own risk.
- All photography must be 4" x 6" in size mounted on black bristle board with a 1-inch border.
- All single items should be mounted to a 4" x 4" piece of black bristle board.

#### **Prize Money: \$5/\$4/\$3**

1. Most badges on one badge scarf
2. Most badges on a camp blanket
3. Most unique single badge mounted
4. 4" x 6" photo of fun at Girl Guides
5. Most unique single 'swap' mounted
6. Most 'swaps' on a camp hat
7. A dessert made using Girl Guide cookies as an ingredient. Submit a serving for three people with the recipe.

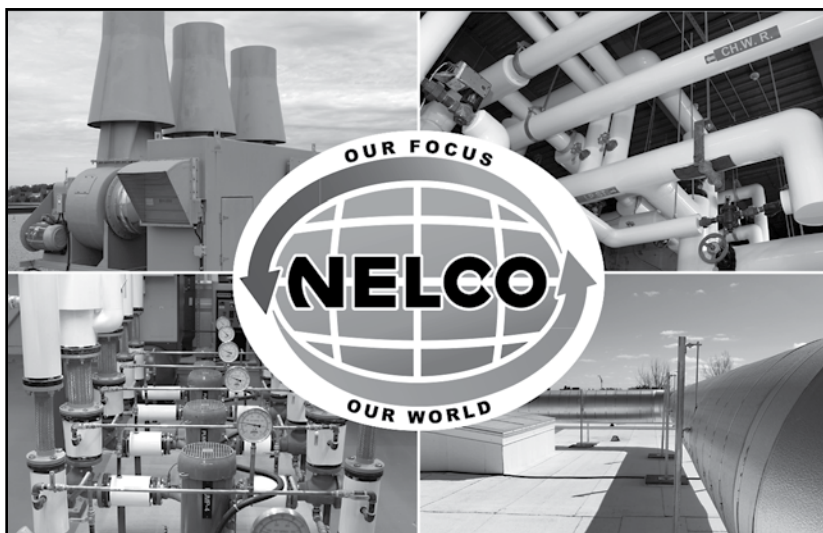

LEADERS IN QUALITY, INTEGRITY & SERVICE SINCE 1906

## **INDUSTRIAL/INSTITUTIONAL COMMERCIAL/RESIDENTIAL**

- \* MECHANICAL, PLUMBING, HVAC, SHEET METAL CONTRACTORS \*
- \* CUSTOM STEEL & STAINLESS FABRICATORS \* HEATING \*
- \* PROCESS PIPING \* EXHAUST & DUST COLLECTING SYSTEMS \*
- \* WELDING \* AIR CONDITIONING & REFRIGERATION \* DESIGN / BUILD \*
- \* BOILERS \* VENTILATION \* 24 HOUR EMERGENCY SERVICE \*

**Nelco Mechanical Limited is grateful to be able to  
support our Fall Fair to assist in bringing  
Agriculture to our community.**

**519.744.6511**

**[www.nelcomech.com](http://www.nelcomech.com)**



## WILMOT HORTICULTURAL SOCIETY 2018 JUNIOR GARDENERS COMPETITION

To participate in the Wilmot Horticultural Society Junior Gardeners' Program, you will need to register with Youth Leaders, Janice Wagler (519-662-2436) or Sandra Cressman (519-580-0814)

**Prize money is awarded by the Wilmot Horticultural Society.**

Category 1 - Grades 1 & 2

Category 2 - Grades 3 & 4

Category 3 - Grades 5 & 6

Category 4 - Grades 7 & 8 and Secondary School

Materials: Seeds supplied by Wilmot Horticultural Society

(1 packet Balsam, 1 packet Tithonia, 1 packet carrots or beets)

**Garden Prizes: 1st - \$8, 2nd - \$7, 3rd - \$6, 4th - \$5**

- Participants are encouraged to plant and care for the seeds supplied. (No Rototillers)
- Size of garden should be a maximum of 8ft. X 6ft.
- Gardens will be judged August 22nd to 29th, 2018. Contestants are encouraged to exhibit specimens from their garden at the Wilmot Horticultural Society booth at the New Hamburg Fall Fair on Thursday, September 13th between 6:00 p.m. and 8:00 p.m.  
**Please use only Wilmot Horticultural Society entry tags!!!**
- Pick up entries and prize money from WHS Youth Leaders on Monday, September 17th, 2018 between 3:30 p.m. and 6:00 p.m.

Prizes will be awarded for the following Junior Gardeners' entries in each of the above categories:

1. 5 Balsam Stems
2. 5 Tithonia Stems
3. 5 Beets or Carrots on a paper plate
4. Harvest Basket of any fruits or vegetables
5. Creative Arrangement using a recycled container
6. My Garden Journal (new entry)

Introducing the all new...

**2017 Lincoln MKX**



THE LINCOLN MOTOR COMPANY

EXPRESSWAY LINCOLN | 1554 Haysville Rd | New Hamburg, ON | 1-519-662-3900 | [www.expresswaylincoln.com](http://www.expresswaylincoln.com)



## **Western Events**

Riders and  
Spectators welcome!

**Friday, September 14th**  
in front of the Grandstand  
at 7:00 pm

**Registration is at 6:00 pm**

For more information contact:  
[info@newhamburgfallfair.com](mailto:info@newhamburgfallfair.com)



# **Draft Horse Pull – Thursday, September 13th – 7:00pm, Grandstand**

**Director:** Ben Broughton 1-226-339-5191    **Committee:** Libby Peters 519-684-7090

1. Open to heavy and light pairs.
2. In case of show cancellations due to inclement weather, no premium or compensation will be paid.
3. All exhibitors must pay admission at the gate.
4. Sanctioned CCHPA.
5. The decision of the judge and /or fair board is final. Failure to comply with judge and/or board will result in the immediate disqualification of the contestant and no prize money will be issued.
6. Teams will be allowed three tries to pull the load 15 feet.
7. Any forward movement of the boat will be counted as a draw.
8. There will be no pass up of draws.
9. Each teamster will be allowed only two minutes to hook and four minutes to complete a pull.
10. Teamsters may be disqualified for slashing the lines, whipping, use of profanity or for arguing with the judges or officials.
11. If any team becomes unmanageable or dangerous to the public the judges may disqualify the team and order it removed from the pulling area.
12. Horses or driver may be disqualified by the judge at any time. Fans are appreciated and encouraged to cheer!

**Prize Money: \$250/\$200/\$180/\$150/\$120**

\$100 for all other teams entered/Furthest from home (per class) \$100/Best presented team (per class) \$50



Stonecroft Way, New Hamburg, ON N3A 4R2  
519-662-6621 1-866-278-7577 [www.stonecrofthomes.com](http://www.stonecrofthomes.com)

There are several convenient ways of getting in touch with us at Stonecroft:

- Visit us at the Stonecroft Presentation Centre and tour our unique model homes
- Contact a member of our staff directly via email
- Call us anytime

Stonecroft staff are always happy to answer your questions and provide information about our community and its homes.



## Thursday Night Schooling

Got a green horse, want to expose your horse to the fairgrounds prior to the show, want to have fun with friends then come on out & join us for our schooling night.

School either the Hunter or Jumper Ring for **\$25/hour** (Full courses will be set up)

Timeslots available: 3:00 pm, 4:00 pm, 5:00 pm, 6:00 pm, 7:00 pm  
(max of 4 riders per hour per ring)

Contact me for further details or to discuss exclusive use of a timeslot for your barn:  
Director: Lorraine Price 226-972-6207, [mollysmummy@gmail.com](mailto:mollysmummy@gmail.com)

**Hunter Jumper and Western Horse Show - Saturday, September 15th - 8:00 am in the Infield**  
**Something for everybody, come join us for a fun filled day at the New Hamburg Fall Fair!**

Director: Lorraine Price 226-972-6207, [mollysmummy@gmail.com](mailto:mollysmummy@gmail.com)

Join us on FB: <https://www.facebook.com/groups/NewHamburgHorseShow/>

### Entry Fees

Beginner/Lead-Line - \$5/class

Best Turnout \$0

All other divisions \$15/class

Hunter warm-ups - \$5 (school the course)

Complete Divisions: Hunter \$35, Hack \$35, Western/Green \$45

Clear Round Jumper - \$10

**All who enter the Fairgrounds are required to pay gate admission. No admin/office or medic fee!**

### Prize Information

- Ribbons to 8th place, medals to 3rd place in equitation classes
- All Clear Rounds in Clear Round jumper will receive a ribbon

**Prize money for Hunter/Jumper Table A/Hack/Western divisions: \$25/\$20/\$15/\$10/\$5**

- Grand and Reserve Champion prizes for every Division
- Fun prizes awarded in Beginner/Lead-Line Classes

### Other Considerations and Show Rules

- Medical Assistance will be in attendance.
- Individual class descriptions and rules will be available at the show or in advance by request.
- It is highly recommended that all riders have OEF membership or proof of other insurance.
- All horse show entrants will be required to complete and sign an entry form and disclaimer.
- Riders in the Lead-Line or Beginner Division may not cross enter into any other division.
- Novice Divisions are restricted to riders in their first 2 years of showing; having never shown at an EC recognized show. Riders in Novice Divisions may cross enter into the Hack Division only.
- Green Division; Combinations limited to this division, if rider is showing as Green they may not enter any other division, if horse is showing as Green the horse may not enter any other division. Keep it fair.
- Novice/Green jumper is restricted to riders or horses within their first 2 years of showing jumper; having never shown at an EC recognized show. Same Horse/Rider combinations may not cross enter into other non Novice Divisions except the Hack.
- All other divisions are open to all unless noted.
- Proper riding wear including, SEI or ATSM approved helmet with a permanently affixed harness MUST be worn by all riders under 18 years of age, ALL English riders and is highly recommended for Western riders over the age of 18. Proper footwear is mandatory for all riders when mounted and show attire is recommended & preferred by the judges.
- All judges' decisions are final.
- Fence heights may be altered / reduced at judge's discretion based on ground conditions or participant feedback.
- No refunds after the start of a division, entries cannot be made after a division has begun.
- Minimum of 5 riders per class or class may be cancelled.
- While every precaution is taken, neither the Wilmot Agricultural Society nor Officials are responsible for any loss, damage or injury to property, animals or persons. The Wilmot Agricultural Society or judge(s) may cancel the show due to unforeseen circumstances or wet weather conditions and notice will be given where permitted. Please call show director if unsure about weather, check the FB page listed above for updates, or e-mail the director to be added to the list for any rain cancellations.
- Please refer to general rules in program book/show office.



**Warm-Up Ring with jump(s) available throughout the day.**

**RING #1 - 8:00 am warm-up, 8:30 am start**

**Lead-Line Class -**

(Riders restricted to this class, 11 yrs and under, English or Western tack accepted)

1. Walk/Trot (dependent on child) - Judge may ask child a few simple questions

**Beginner Equitation Division -**

(Riders limited to this division)

1. Best turned out (to be judged within division, will not run as a separate class)
2. Walk/Trot
3. Walk/Trot/Canter
4. Cavaletti (free warm-up before class 1)

**Green Division -** (Green Horses or Riders limited to this division)

6. Walk / Trot
7. Hunter under saddle
8. Hunter over x's
9. Equitation over x's

**Novice Hunter Division**

10. Hunter over fences (max 2')
11. Hunter over fences (max 2' 3")
12. Hunter under saddle

**Novice Equitation Division**

13. Equitation on the flat
14. Equitation over fences (max 2' 3")

**Open Hunter Division**

15. Hunter over fences (max 2' 6")
16. Handy Hunter over fences (max 2' 9")
17. Hunter under saddle

**Open Equitation Division**

18. Equitation on the flat
19. Equitation over fences (2' 6")

**RING #2 - 8:00 am Warm-Up, 8:30 am start**

**Hack Division**

21. Show Hack
22. Road Hack
23. Pleasure hack

**Clear Round Jumper -** go clear get a ribbon

24. 'Have a Go' Clear Round Jumper (max 2'3")

**Novice/Green Jumper Division**

25. Table A, Immediate Jump off (max 2'3")
26. Table A, immediate Jump off (max 2'6")

**Open Jumper Division**

27. Table A, immediate jump off (max 2'9")
28. Table A, Immediate jump off (max 3')

**Western - Not to start before 1:00 pm**

29. Western Pleasure
30. Western Horsemanship
31. Command
32. Trail



**Aaron Martin Harness Ltd**

4445 Posey Line, R.R. #1, Wallenstein, ON N0B 2S0, Canada

driving • draft • pulling & show harnesses • halters • hames  
collars • pads • blankets • bells & more



ph: 519 698 2754  
1 800 367 0639  
fax: 519 698 2420  
info@aaronmartin.com  
www.aaronmartin.com

## Draft Horse Show - Saturday, September 15th - 10:00 am in the Infield

**Director:** Lorne and Jason Holst 519-634-8412 **M.C.:** Bill Keith, Stayner, Ontario

- No entry fees but 10% will be deducted from prize money.
- Everyone must pay admission at the gate.
- WAS recommends all exhibitors and competitors maintain a minimum insurance liability of \$1 million.
- In case of show cancellation due to inclement weather, no premium or compensation will be paid.
- If unsure about the weather call the Director.

### Line Class

(Only two entries per exhibitor in each class)

**Class 101** Clydesdale Brood Mare (with own foal)

**Class 201** Belgian Brood Mare (with own foal)

**Class 301** Percheron Brood Mare (with own foal)

**Class 102** Clydesdale Foal (colt or filly)

**Class 202** Belgian Foal (colt or filly)

**Class 302** Percheron Foal (colt or filly)

**Class 103** Clydesdale Veld Mare (4 yr. old & over)

**Class 203** Belgian Yeld Mare (4 yr. old & over)

**Class 303** Percheron Yeld Mare (4 yr. old & over)

**Class 104** Clydesdale 1 Year Old (colt or filly)

**Class 204** Belgian 1 Year Old (colt or filly)

**Class 304** Percheron 1 Year Old (colt or filly)

**Class 105** Clydesdale Two Year Old (filly)

**Class 205** Belgian Two Year Old (filly)

**Class 305** Percheron Two Year Old (filly)

**Class 106** Clydesdale Three Year Old (filly)

**Class 206** Belgian Three Year Old (filly)

**Class 306** Percheron Three Year Old (filly)

**Class 107** Clydesdale Gelding (2 yr. old & over)

**Class 207** Belgian Gelding (2 yr. old & over)

**Class 307** Percheron Gelding (2 yr. old & over)

### Junior Grand Champion & Reserve Ribbons

Foals, Yearlings, Two Year Olds 1st and 2nd Champion entries to wear ribbons won in Line Classes.

### Senior Grand Champion & Reserve Ribbons

Three Year Olds, Yeld Mares, Brood Mares, 1st and 2nd Champion entries to wear ribbons won in Line Classes.

### Draft Gelding Grand Champion & Reserve Ribbon Class 400 Commercial Horses

All Commercial Horses will be shown together in one class, age will be considered. First and Second will receive Grand Champion Commercial and Reserve Ribbons. Prize Schedule Line Classes 101 - 400: 1st \$40, all others \$30.

### Class 500 Best Draft Horse

Open to all Grand Champion draft horses must wear ribbons in to ring.

Prize Schedule Line Class 500: \$25.

### Class 600 All Draft Breeds Draft Junior Showmanship

Open to Juniors 7 years to 13 years. Stallions may not be shown. Percheron Juniors will receive points towards their showmanship program. Ontario Percheron Horse Association donates \$25 Prize Schedule Line Class 600: 1st \$25, 2nd \$20, all others \$15.

### Class 650 All Draft Breeds Draft Junior Showmanship

Open to Juniors 14 years to 18 years. Stallions may not be shown. Percheron Juniors will receive points towards their showmanship program. Ontario Percheron Horse Association donates \$25 Prize Schedule Line Class 650: 1st \$25, 2nd \$20, all others \$15.



**EquineChoice®**

**PREBIOTIC + PROBIOTIC**

SUPPLEMENTS

**FOR HORSES**

FOR ALL STAGES OF LIFE

CANADA'S Original PROBIOTIC

**AnimalPro**  
PRODUCTS INC.  
animalproproducts.com  
1800.420.3633



## Draft Horse Harness Classes

### Class 700 All Draft Breeds Six Horse Hitch Class

Sponsored by B-W Feed and Seed Ltd.

Prize Money: 1st \$125, all others \$100

### Class 800 All Draft Breeds Four Horse Hitch Class

Sponsored by Aaron Martin Harness Ltd.

Prize Money: 1st \$75, all others \$60

### Class 1000 All Draft Breeds Unicorn Hitch

Prize Money: 1st \$60, all others \$45

### Class 115 Clydesdale Heavy Draft Pair

### Class 215 Belgain Heavy Draft Pair

### Class 315 Percheron Heavy Draft Pair

### Class 415 Commercial Heavy Draft Pair

Prize Money: 1st \$50, all others \$45

### Class 1100 All Draft Breeds Draft Pair (Lady Driven)

Prize Money: 1st \$50, all others \$45

### Class 1200 All Draft Breeds Draft Pair Registered Mares

Prize Money: 1st \$50, all others \$45

## Light Horse and Pony Show

Saturday, September 15th – 10:30am in the Infield

**Director:** Lorne and Jason Holst 519-634-8412 **M.C.:** Bill Keith, Stayner, Ontario

- No entry fees but 10% will be deducted from prize money.
- Everyone must pay admission at the gate.
- WAS recommends all exhibitors and competitors maintain a minimum insurance liability of \$1 million.
- In case of show cancellation due to inclement weather, no premium or compensation will be paid.
- If unsure about the weather call the Fair Office at 519-501-7242 or Director.
- Horses and ponies in each breed will all show in one class.

## Line Classes

Class 201 Hackney Horses Stallion, Mare or Gelding (any age)

Class 202 Roadster Horses Stallion, Mare or Gelding (any age)

Class 203 Hackney Ponies Stallion, Mare or Gelding (any age)

Class 204 Shetland Ponies Stallion, Mare or Gelding (any age)

Class 204A Best Light Horse or Pony Open to 1st place winners

Class 205 Junior Showmanship (Mare or Gelding on line) Juniors under 18.

**Prize Money: 1st \$30, all others \$30**

**\*exception of 204A – 1st \$25**

## Class 116 Clydesdale Light Draft Pair

## Class 216 Belgain Light Draft Pair

## Class 316 Percheron Light Draft Pair

## Class 416 Commercial Light Draft Pair

Prize Money: 1st \$50, all others \$45

## Class 117 Clysdale Single

## Class 217 Belgian Single

## Class 317 Percheron Single

## Class 417 Commercial Single

Prize Money: 1st \$50, all others \$45

## Class 1300 All Draft Breeds Draft Horse Junior Driving

Open to Juniors 18 and under, showing a single mare or gelding hitched to a vehicle, accompanied by an assistant.

Judging Criteria: 60% driving and ability,

20% manners and performance,

20% equipment and appointments

**Prize Money: 1st \$35, 2nd – 6th \$25**

## Harness Classes

Class 206 Hackney Horse (pair)

Class 207 Roadster Horse (pair)

Class 208 Hackney Pony (pair)

Class 209 Shetland Pony (pair)

Class 210 Fine Harness Pony (pair)

Class 211 Gentleman's Turnout (horse and pony)

Class 212 Hackney Horse (single)

Class 213 Roadster Horse (single)

Class 214 Hackney Pony (single)

Class 215 Shetland Pony (single)

Class 216 Fine Harness Pony (single)

Class 217 Roadster to Bike (horse)

Class 218 Tandem (horse or pony)

Class 219 Lady Driver

– 18 years or over, driving horse or pony

Class 220 Junior Driver

– under 18 years, driving horse or pony

(Junior driver 12 and under may be accompanied by an adult)

**Prize Money: 1st \$35, all others \$30**

## Cattle Show – Cattle must be on the grounds by 10:00am

- Wilmot Agricultural Society recommends that all exhibitors and competitors maintain minimum insurance liability of \$1 million.

### General Regulations

- All animals must be legibly identified (RFID Ear tag / tattooed if applicable).
- No animal will be allowed to show unless its registration certificate is available for inspection and found in order by officials before judging (if applicable).
- All cattle must be groomed and fitted for the show.
- This show operates under the Federal Livestock Classification.
- All classes to be on an open basis.
- All animals must be free of disease for show day and are subject to veterinary examination upon arriving on the fairgrounds.



**PREBIOTIC + PROBIOTIC**  
SUPPLEMENTS

**FOR DAIRY COWS  
AND CALVES**

FOR ALL STAGES  
OF LIFE

CANADA'S  
Original  
PROBIOTIC

**AnimalPro**  
PRODUCTS INC.  
animalproproducts.com  
1800.420.3633

*Locally Made, Premium Quality Pet Food,  
Delivered FREE to Your Door!*

TLC PET FOOD  
TLCPETFOOD.COM

- 🐾 TLC Whole Life Puppy Food
- 🐾 TLC Whole Life Dog Food
- 🐾 TLC Whole Life Cat Food
- 🐾 TLC Whole Life Dog Biscuits

ORDER ONLINE OR DROP IN FOR A VISIT!

3514 Bleams Road  
New Hamburg, ON

**HELP YOUR PETS LIVE LONGER!™**  
Proudly Serving Wilmot Township Since 1994!

DELIVERED FRESH. DELIVERED FREE.

**TLCPETFOOD.COM (519) 662-9500**





## Wilmot Wellesley 4-H Dairy Show

**Saturday, September 15th – 10:30am in the Infield**

**Director:** Stephanie Szusz 519-569-9859, stephanie.szusz@rogers.com

Must be a member of the Wilmot Wellesley 4-H Dairy Club showing your 2018 4-H Dairy project.

Premises ID Number: ON4216445

### Showmanship

1. Senior – ages 18–21 as of Jan 1, 2018
2. Intermediate – ages 14–17 as of Jan 1, 2018
3. Junior – ages 9–13 as of Jan 1, 2018

### Confirmation

1. Junior Heifer – born after Mar 1, 2018
2. Intermediate Heifer – born Dec 1, 2017 – Feb 28, 2018
3. Senior Heifer – born Sept 1, 2017 – Nov 30, 2017
4. Summer Yearling – born June 1, 2017 – Aug 31, 2017
5. Junior Yearling – born Mar 1, 2017 – May 31, 2017

## Waterloo 4-H Beef Show – Saturday, September 15th – 10:30am in the Infield

**Director:** Stephanie Szusz 519-569-9859, stephanie.szusz@rogers.com

Must be a member of the Waterloo 4-H Beef Club and/or Perth County 4-H Beef Club showing your 2018 4-H Beef calf project.

### Showmanship

1. Senior Showmanship – ages 18–21 as of January 1, 2018
2. Intermediate Showmanship – ages 14–17 as of January 1, 2018
3. Junior Showmanship – ages 9–13 as of January 1, 2018
4. Heifer Calf born in 2018
5. Yearling heifer born in 2017
6. Market Steer
7. Group of 3

## South Waterloo 4-H Sheep Club Show – Saturday, September 15th – Immediately following the Beef 4-H Show (early to mid afternoon)

**Director:** Marie McNabb 519-696-2554, callumlea@gmail.com

Must be a member of the South Waterloo 4-H Sheep Club showing your 2018 4-H project.

### Showmanship

1. Senior Showmanship – ages 17–21 as of January 1, 2018
2. Intermediate Showmanship – ages 13–16 as of January 1, 2018
3. Junior Showmanship – ages 9–12 as of January 1, 2018

### Confirmation

1. Lambs born Jan 1 – Feb 28, 2018
2. Lambs after March 1st, 2018

### Champion Lamb

## Tiny Farmer Cattle Show – Saturday, September 15th – 12:00pm in the Infield

**Director:** Stephanie Szusz 519-569-9859, stephanie.szusz@rogers.com

Please register by calling or e-mailing Stephanie Szusz ahead of time if possible or the day of the show to insure that there are enough ribbons and/or prizes for all children. Open to children no younger than 3 years of age and up to 10 years and not in 4-H on day of the Fair. For Beef and Dairy Cattle only. Parents may walk with Child in ring and assist when needed. Parent takes full responsibility for his/her child and calf in case of injury. No cattle to be shown older than Dec 31, 2017 birth date and no bulls to be shown. Wilmot Agricultural Society recommends that all livestock exhibitors be covered by \$1 million liability insurance. This is a fun show and ribbons and/or prizes will be given to ALL CHILDREN.



## Open 4-H Dairy Show - Saturday, September 15th - 12:30pm in the Infield

**Director:** Stephanie Szusz 519-569-9859, stephanie.szusz@rogers.com

**Prize Money: \$20/\$15/\$10/\$5 (4th - 10th)**

Open to all current Ontario 4-H dairy members showing their current 4-H project. All dairy breeds. Registration is the morning of the show.

### Confirmation

1. Junior Heifer - born after Mar 1, 2018
2. Intermediate Heifer - born Dec 1, 2017 - Feb 28, 2018
3. Senior Heifer - born Sept 1 - Nov 30, 2017
4. Summer Yearling - born June 1 - Aug 31, 2017
5. Junior Yearling - born Mar 1 - May 31, 2017

### Grand and Reserve Grand Champion Dairy Calf

#### Showmanship

1. Junior Showmanship - ages 9-13 as of Jan 1, 2018
2. Intermediate Showmanship - ages 14-17 as of Jan 1, 2018
3. Senior Showmanship - ages 18-21 as of Jan 1, 2018

### Grand and Reserve Grand Champion Showman

Classes of less than 3 may be combined with the next age group.

## Open 4-H Beef Show - Saturday, September 15th - 12:30pm in the Infield

**Director:** Stephanie Szusz 519-569-9859, stephanie.szusz@rogers.com

**Prize Money: \$20/\$15/\$10/\$5 (4th - 10th)**

Must be a member of a 4-H Beef Club, showing your 2018 4-H Beef calf project.

1. Senior Showmanship - ages 18-21 as of January 1, 2018
2. Intermediate Showmanship - ages 14-17 as of January 1, 2018
3. Junior Showmanship - ages 9-13 as of January 1, 2018
4. Heifer Calf born in 2018
5. Yearling heifer born in 2017
6. Market Steer

### New Hamburg Fair Grand Champion 4-H Showman

The Grand and Reserve Champion Dairy Showman and the Grand & Reserve Champion Beef Showman will compete for the title of Grand Champion 4-H Showman. Show will follow the Open 4-H Dairy Show.

**Prize Money: \$50 to the Grand Champion Showman**

Sponsored by: Ken Lisso

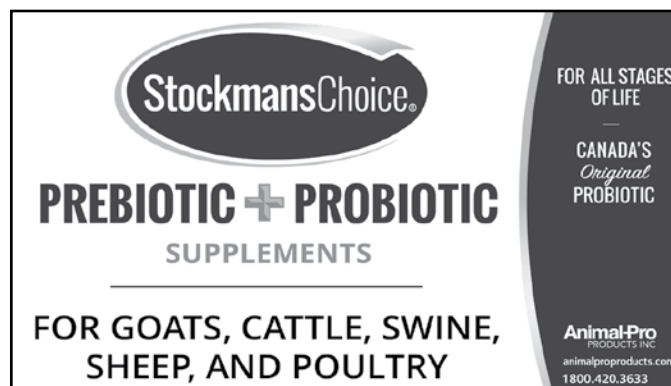

## Education Day – Friday, September 14, 2018

**Director:** Leann Taylor, educationNHFF@gmail.com

FINANCIAL SUPPORTED BY THE NEW HAMBURG OPTIMISTS, WATERLOO DAIRY PRODUCER COMMITTEE AND FARM CREDIT CANADA

The education committee hosts an educational program for Wilmot schools and home school students in Grade 4 on the Friday of the Fair. Groups are invited to join us from 10:00 a.m. to 1:00 p.m.

This year, we are taking Education Day on a field trip. Students will have the opportunity to experience first hand how a dairy farm operates. Thank you to Green Acre Farms and the Wagler Family for graciously opening their doors and welcoming us for this experience. There is no charge for students to participate in this program and busing will be provided to all schools through the generous donations of our sponsors.

During their time at Green Acre Farms, students will travel through learning stations including, healthy eating, interest safety and, of course, dairy education and learning about the process of taking milk from the farm to our tables. Students will also enjoy a snack from local farms and businesses.

## Opening Ceremonies – Friday, September 15th

**Director:** Marg Snyder

- Ambassador Program
- Citizen of the Year Awards
- Announcement of the 2018 Ambassador of the Fair

## Baby Show “Fairy Tales of the Past and Present” Theme – Saturday, September 15th – 9:15am Arena Stage (Indoors)

**Director:** Kristy Chambers

- Registration begins at 9:00am.
  - Show is judged by the 2018 Ambassador and contestants. All decisions are final. In each age category we will be looking for the most creative Fairy Tale costume!
  - Inquiries: kristy@personallyfit.ca or 519-504-1332.
  - Babies are judged in their respective age categories by the uniqueness of their Fairy Tale costumes. Have fun and be creative!
1. 0 to 6 months each boys and girls
  2. 7 to 12 months each boys and girls
  3. 13 to 24 months each boys and girls
  4. Twins, all ages
  5. Teeny Tots – ages 2+ to 4 years of age
- After our Wee Ambassador is picked, all babies are invited back on stage for our BONUS PRIZES!
  - Extra Prize for a FAMILY ENTRY! Dress up any or all members in a Fairy Tale Themed Family costume for the chance to win an extra prize!

## Junior Pet Show – Saturday, September 15th, Registration 10:00am

Starts after the Baby Show on the Arena Stage

**Judge:** Glen Blier **Director:** Christine Snider 519-662-4694

- Please be sure your animal is comfortable and calm around groups of children.
- Open to children up to 14 years of age.

**Prize Money: \$4/\$3/\$2/\$1/\$0.50**

1. Best baby animal, 9 months and under
2. Youngest Handler
3. Best Trick
4. Most Unusual Pet
5. Most Colourful Cat or Kitten
6. Cat or Kitten with Prettiest Eyes
7. Best Dressed Pet and Handler
8. Weiner Toss



## **Tiger Paw Eco Show – Saturday, September 15th – 11:15am and 1:00 pm Barnyard**

Tiger Paw Exotics promotes education, conservation and preservation of world wildlife. Tiger Paw will present the crowd with the opportunity to observe living wildlife in a controlled environment. Tiger Paw will bring 4 – 6 rare and cold-blooded animals from throughout the world. They will do a 20 minute presentation explaining the animals, their habitat, diet and position in our natural environment.

## **Stuffed Pet Show – Saturday, September 15th – 12:15pm 4-H Presentation Grandstand**

**Director:** Spencer Hammond 519-505-5715

- Open to children up to 13 years of age.
- Each exhibitor is permitted to compete in all categories, using various stuffed pets.
- One stuffed pet per child per category.

**Prize Money: \$3/\$2.50/\$2/\$1.50/\$1**

1. Best Canadian representation (Red and White and Maple Leaf)
2. Farm Animals
3. Smallest
4. Largest
5. Oldest (Story encouraged!)
6. Look-a-Like
7. Most unique name

## **4-H Presentation – Saturday, September 15th – 3:00 pm Arena Stage**

**Director:** Stephanie Szusz 519-569-9859, stephanie.szusz@rogers.com

Come out and watch the local 4-H Club demonstrate what they learn in one of their many clubs.

## **Tiger Paw Petting Zoo – Saturday, September 15th – 9:00 am Outside Arena Back Doors**

Back again for a 5th year!! Exotic and Farm Animal Petting Zoo!! In the past animals have included goats, sheep, miniature horses, lemurs, a camel and an African porcupine! Pony rides also offered! Come out and meet the animals you may see on the farm and some you won't meet anywhere else!

## **Barnyard Children's Area – Saturday, September 15th and Sunday, September 16th**

**Director:** Tara Simms

The Children's Barnyard will again be located on the Fairgrounds (right beside the Grandstands) with a great selection of games, activities and performers that we had last year. Check out the schedule on page 23.

## **Paw Pups Meet and Greet – Saturday, September 15th – 11:30 am Arena Stage**

Come on out and meet the Paw Patrol Pups!!! You will be able to talk to them and have your picture taken with the Pups. Check out the schedule on page 23.

## **Farmer's Walk – Saturday, September 15th – 6:30 pm In Front of the Grandstand**

**Director:** Paul Snyder 519-634-8735

**Prize Money: \$50/\$30/\$15 (3rd – 5th)**

Sponsored by: Paul Snyder Concrete Breaking

How far can you walk with heavy weights? Test yourself to not only win cash but bragging rights!!

## **Toilet Seat Races – Saturday, September 15th and Sunday, September 16th at the Grandstand**

Before the final round of the Derby!

**Director:** Paul Snyder 519-634-8735

**Prize Money: \$25/\$20/\$15/\$10**

Sponsored by: Paul Snyder Concrete Breaking

Audience members will come down with a partner to participate in and win the prestigious Toilet Seat Race!

**Join us for Sunday morning service**  
**Sunday, September 16th at 9:00 am in the Arena**

Light refreshments included



# Volunteer Opportunities at the New Hamburg Fall Fair!

## *Why Volunteer?*

It gets you **FREE ADMISSION** to the Fair, Volunteer hours for High School students and an invite to the Volunteer pizza party after the fair.

## *What is available?*

Gate shifts are available all weekend (approx. 3 hours long)

We also need Volunteers for **specific parts** of the Fall Fair - **Horse Show, Homecraft, 4-H, Ambassador** and many more. We will take your talents and interests and find you a spot that you can help with!

For more information, please e-mail: **info@newhamburgfallfair.ca**

Visit us on Facebook and Twitter (@WilmotNH\_Ag)  
for more information about Volunteering  
with the Wilmot Agricultural Society!



Introducing the all new...

## 2017 Lincoln Navigator



THE LINCOLN  
MOTOR COMPANY



EXPRESSWAY LINCOLN | 1554 Haysville Rd | New Hamburg, ON | 1-519-662-3900 | [www.expresswaylincoln.com](http://www.expresswaylincoln.com)

**Demolition Derby - Saturday, September 15th - 7:00 pm  
and Sunday, September 16th - 2:00 pm at the Grandstand**

**Director:** Christine Kropf 519-634-9480

Join us Saturday night and Sunday afternoon for the exciting, loud and smash' em up Demo Derby!

## Thank you to our Demolition Derby Sponsors



3737 Nafziger Road, Wellesley, ON  
Tel: 519-656-2777  
Email: wellesleyautocare@gmail.com

GLENN S. IRWIN 519-684-7272

**WASHINGTON GARAGE**  
REPAIRS TO ALL  
MAKES AND MODELS  
gsiwasgar@rogers.com

2 Km east of Plattsville  
Hamlet of Washington  
Oxford Rd. #8

R.R.#4 Bright  
Ontario NoJ 1B0



Wheel Alignments, Tune-Ups  
Brakes, Cooling Systems  
Air Conditioning  
Complete Automotive Services

**Ron Finney**  
Licensed Technician 519-662-3460

266 Bergey Crt. New Hamburg, Ont. N3A 2J5



**L.K. Automotive**

**Lance Karges**  
Owner/Licenced Technician

936754 Blenheim Road  
RR1 Plattsville, ON  
N0J 1S0

Phone: 519-696-3300  
E-mail: service@LK-Automotive.com  
www.LK-Automotive.com



519-634-9567  
272 Snyders Rd. E. Baden, Ont. N3A2V6



FULL SERVICE MAINTENANCE AND REPAIRS  
TO ALL MAKES AND MODELS

Manager **Matt Musselman** matt@badenauto.ca  
Service Manager **Danny Shantz** dannyshantz@badenauto.ca

AUTOMOTIVE PARTS - ACCESSORIES - EQUIPMENT  
COMPLETE CUSTOMIZED MACHINE SHOP SERVICE

**Wayne Heimpel**  
President

519-743-1426 - Fax 519-743-0926  
wayne.heimpel@heimpelautomotive.com  
38 Hanson Avenue, Kitchener, ON N2G 4G8

**AUTOMOTIVE**  
(519) 742-2282

140 Alpine Rd., Unit 1 Kitchener, ON N2E 1A1



PHONE: 519.662.1750 FAX: 519.662.9039  
WWW.HILLCRESTSERVICE.COM  
1065 HURON STREET, NEW HAMBURG, ON, N3A 3E8

**Christine's  
AUTOMOTIVE**

For an Appointment  
CALL: 519-772-5044

38 Hanson Ave. - Unit 2 Open: Monday - Friday  
Kitchener, ON N2C 2E2 8:00 am to 5:00 pm

**"Our Customers Come Back Because We Care!"**

**BECHTEL MOTORS LTD.**  
Family Owned & Operated Since 1932

Specializing in:  
• Mechanical Repairs and Servicing  
• New & Pre-owned Vehicles



**JEFF BECHTEL**

1293 Bridge St., East,  
New Dundee, ON N0B 2E0

P 519-696-2281  
F 519-696-2282  
E jbechtel@bechtelmotors.com



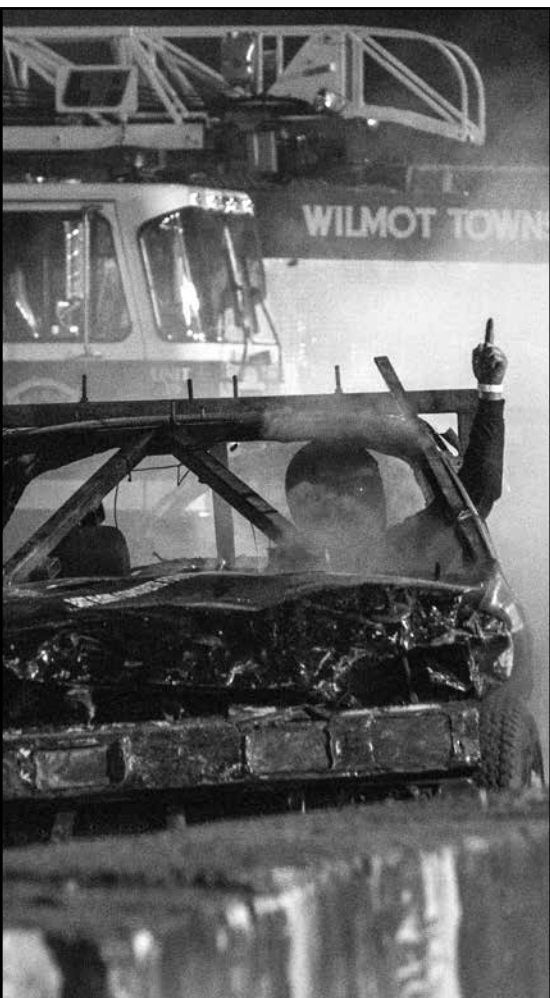



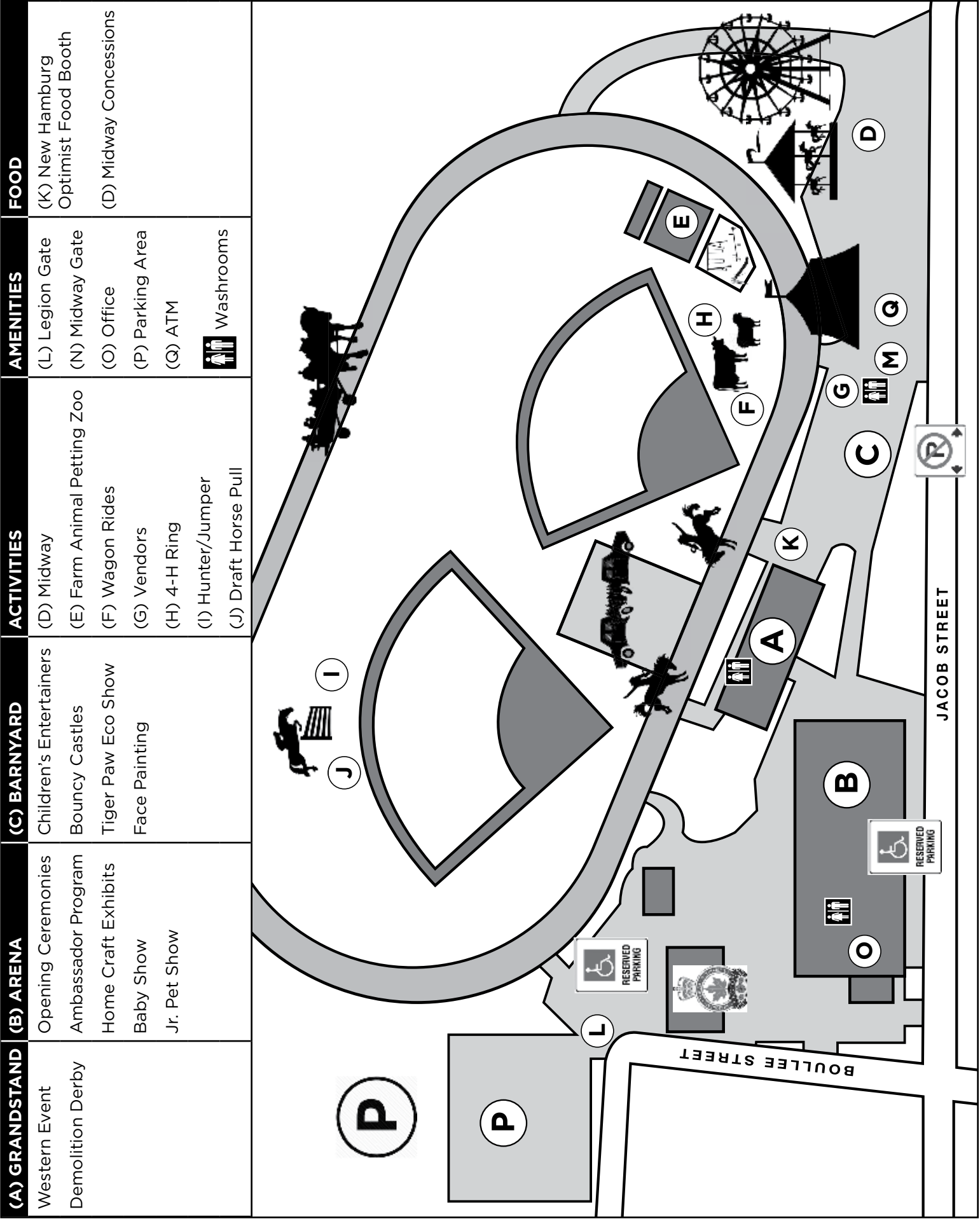



## Thank you to our Sponsors

Aaron Martin Harness Ltd.	Focus Computers Inc.	Pfenning's Organic Vegetables Inc.
Affinity Health Clinic	Ghent Landscaping	P. Gingerich Excavating Ltd.
Animal-Pro Products	Heimpel Automotive	Premier Equipment
Ayr Farmers Mutual Insurance Company	Hickory Dickory Decks	Profiles in Art Inc.
Baden Automotive	Hillcrest Services Ltd.	Province of Ontario
Baden & District Chamber of Commerce	John Bear Buick Chevrolet GMC Ltd.	Ritz Printing
Baden Feed & Supply Ltd.	Jon Lambert, Realtor	Riverside Brass & Aluminum Foundry Limited
Barry Bender Excavating Ltd.	Josslin Insurance	S & S Ag Commodities Inc.
Bechtel Motors Ltd.	Justin Watkins	Stonecroft Homes
Blue Orchid Spa	Kenneth Lisso	Stratford Farm Equipment (New Hamburg) Limited
BRE Automotive	KLT Wealth Management/ Investia	Sun Life
Brian Kipfer Excavating	LK Automotive Repair	TD Canada Trust Agriculture Services
Bumper To Bumper New Hamburg	Lowes, Salmon & Gadbois	The Imperial in New Hamburg
B-W Feed & Seed Ltd.	McFarlane Trailers	TLC Pet Food
Century Farms	Melodie Fitzpatrick, Realtor	Town Pantry Health Food Store
Coleman Equipment	Mountain Oak Farm	Township of Wilmot
Conservative Party of Kitchener-Conestoga	Nelco Mechanical Ltd.	Toyota Motor Manufacturing Canada
Christine's Auto Repair	New Hamburg Lioness	Wal-Dor Industries Ltd.
CRS Rentals	New Hamburg Veterinary Clinic	Washington Garage
Dowler - Karn Fuels	Oak Grove Cheese Ltd.	Waterloo Dairy Producer Committee
Einwechter Limited	OK Tire Baden	Waterloo Holsteins Breeders Association
Erb Transport	Ontario Drive & Gear Limited	Weeden Environments
Expressway Motors Ltd.	Optimist Club of New Hamburg	Wellesley Auto Care
Farm Credit Canada	Parion Animal Nutrition	Zehr Insurance Brokers
Finneys Auto Service	Paul Snyder Concrete Breaking	
Flood's Plumbing & Heating Ltd.	Personally Fit New Hamburg	

# Schedule of Events

## THURSDAY

Home Craft Registration and Drop-off  
Draft Horse Pull

Arena ..... 4:00 pm  
Grandstand..... 7:00 pm

## FRIDAY

Opening Ceremonies  
Citizen of the Year  
Ambassador Program  
Western Event

Arena ..... 6:45 pm  
Arena ..... 6:45 pm  
Arena ..... 6:45 pm  
Grandstand..... 7:00 pm

## SATURDAY

BBQ Breakfast  
Hunter and Jumper Show  
Farm Animal Petting Zoo  
Home Craft Exhibits Open  
Tiger Paw Petting Zoo  
Baby Show  
Jr. Pet Show  
Draft Horse Show  
Wilmot Wellesley 4-H Dairy Show  
Light Horse and Pony Show  
Waterloo 4-H Beef Show  
Tiger Paw Eco Show  
Paw Pups Meet and Greet  
Tiny Farmer Cattle Show  
Stuffed Pet Show  
Open 4-H Dairy Show  
Open 4-H Beef Show  
Tiger Paw Eco Show  
Frog Jumping Competition  
4-H Presentation  
Farmer's Walk  
Demolition Derby 4 cylinder  
Toilet Seat Races

Infield..... 8:00 am  
Infield..... 8:00 am  
Infield..... 9:00 am  
Arena ..... 9:00 am  
Fair Grounds ..... 9:00 am  
Arena ..... 9:15 am  
Arena ..... 10:00 am  
Infield..... 10:00 am  
Infield..... 10:30 am  
Infield..... 10:30 am  
Infield..... 10:30 am  
Barnyard ..... 11:15 am  
Arena ..... 11:30 am  
Infield..... 12:00 pm  
Arena ..... 12:15 pm  
Infield..... 12:30 pm  
Infield..... 12:30 pm  
Barnyard ..... 1:00 pm  
Barnyard ..... 1:00 pm  
Grandstand..... 3:00 pm  
Grandstand..... 6:30 pm  
Grandstand..... 7:00 pm  
Grandstand..... Approx. 9:00 pm

## SUNDAY

Church Service  
Farm Animal Petting Zoo  
Children's Entertainment, Music and Magic!  
Demolition Derby 8 cylinder  
Toilet Seat Races

Arena ..... 9:00 am  
Infield..... 12:00 pm  
Barnyard ..... 12:00 pm  
Grandstand..... 2:00 pm  
Grandstand..... Approx. 4:00 pm

## MONDAY

Arena Pick-up

Arena ..... 3:30 pm

EVENTS AND TIMES MAY CHANGE DUE TO  
WEATHER OR CANCELLATIONS

