



JUNE 10, 2017

# HORSE & PONY SHOW

*Benefits Abington – Jefferson Health*



**USEF Regional I Horse Show PHSA EPPHA Zone 2  
USHJA Stirrup Cup Opportunity Classes AHS**

**\*\*\* USHJA OUTREACH RING \*\*\***

## **FEATURED CLASSES**

**\$5,000 USHJA National Hunter Derby**

**\$1,000 Children's Hunter Pony Derby**

**\$250 Children's Hunter Pony Classic**

**\$250 Pre-Children's Pony Hunter Classic**

**\$250 Bit O'Straw Hunter Classic**



**NEW FOR 2017**  
**USHJA Outreach Ring**



*Not a USEF/USHJA member? Not a problem. The Outreach Program allows you and your horse to compete in select classes free of USEF and USHJA membership and fees.*

**Dixon Equestrian Center**  
**The June Fete Farm, 2990 Edgehill Road, Huntingdon Valley, PA**

Pre-Entries Close Thursday, June 8, 2017 at 9 P.M.  
For Information and Entries, call Katie Benson 908.534.8833

**[www.JuneFete.org](http://www.JuneFete.org)**



**SATURDAY, JUNE 10, 2017**

*Benefits Abington – Jefferson Health*

*USEF Regional I Horse Show*

*PHSA EPPHA Zone 2 USHJA Stirrup Cup  
Opportunity Classes AHS USHJA Outreach Ring*

**\$5,000 USHJA NATIONAL HUNTER DERBY**  
sponsored by Edith R. Dixon

**\$1,000 CHILDREN'S HUNTER PONY DERBY**  
sponsored by Earthborne Trucks and Equipment

**\$250 CHILDREN'S HUNTER PONY CLASSIC**  
sponsored by Diane Spreadbury and Montie Gibson

**\$250 PRE-CHILDREN'S PONY HUNTER CLASSIC**  
sponsored by Anne Saris & Ronn Jenkins

**\$250 BIT O' STRAW HUNTER CLASSIC**  
sponsored by Do Trot In Tack Shop

**JUDGES**

Yvonne Abel, Freehold, NJ  
Maria Takacs, Oldwick, NJ  
Elizabeth Lubrano, Glenmoore, PA

**USEF STEWARD**

Kathy Gillmer, West Chester, PA

**MANAGER**

Paul Jewell of Lambertville, NJ

**COURSE DESIGNER**

Nacy Wallis, Ewing, NJ

**VETERNARIAN ON CALL**

Blauner, Vecchione, Buchholz and Associates

**SECRETARY**

Mrs. Kate Benson

Phone: (908) 534-8833 Fax : (908) 534-8843 email: jackkate@aol.com

Entries close on Thursday, June 8th at 9 p.m.

All Walk-ins will be charged a \$25.00 post entry fee.

**Go to [www.ShowKnow.me](http://www.ShowKnow.me) for entry blanks or  
register at [www.ahsregistration.com](http://www.ahsregistration.com).**

*Mrs. Edith R. Dixon*  
*"Grand Classic Sponsor"*

*Would like to dedicate  
this page to the  
2017 Graduating Class  
of the  
Abington Memorial Hospital's  
Dixon School of Nursing*



*Benefits Abington – Jefferson Health*

Dear Exhibitors, Trainers, Friends & Family of The June Fete,

Welcome to the 2017 June Fete Horse & Pony Show. The committee wants to thank you for your continued support and hope that you have a wonderful, fun-filled, successful day.

New to the show last year was the Bid or Buy Auction which was a huge success and will once again be held in the Hospitality Tent. Beautifully appointed equestrian themed baskets will be filled with jewelry, gift certificates and home decor. There will even be a basket for the youngest equestrians out there. Please be sure to stop by the tent and bid on your favorite baskets!

Pre-registration by June 8th is highly recommended and speeds the process on show day; however, you may register at the event for an additional post entry fee. The Show Secretary requests that you bring your completed entry blank, a signed open check payable to AHF Women's Board, USEF/USHJA membership verification, and have measurement cards, if needed, to the secretary stand located in the shed by Ring III.

All vehicles and vans, please enter Gate C, located off Edge Hill Road. Follow the parking attendant's directions to ensure the safety of the riders and horses.

The \$5,000 USHJA National Hunter Derby, to be held in The Dixon Ring (Ring I), will again be the highlight of the show, followed by the \$1,000 Children's Hunter Pony Derby. So do come to participate either as a competitor or supporter. It is always great fun!

Again, many thanks for your support and we wish you much good luck!

Sincerely,  
*Richard Carapellotti*  
*Diane Spreadbury*  
*Maggie Taylor*  
Co-Chairs



## 2017 SPONSORS & PATRONS

### GRAND CLASSIC SPONSOR ~ *Edith R. Dixon*

#### **BLUE RIBBON**

Earthborne Trucks and Equipment  
Diane Spreadbury and Montie Gibson

#### **RED RIBBON**

Mrs. Christopher Asplundh  
Mr. & Mrs. Edward Asplundh  
Bright Miller Judson  
Do Trot In Tack Shop  
Ivy Anne Smith

#### **WHITE RIBBON**

Dr. & Mrs. Richard Carapellotti  
Claire E. Cherney  
Anne Saris & Ronn Jenkins  
Ms. Rachel A. Martin

#### **PINK RIBBON**

Gwyn Meadows Farm  
Dr. Joe Fecher & Rose Hinrichs  
Mr. & Mrs. William P. McKee  
Bob & Carole Schmutzler

#### **GREEN RIBBON**

Sunny Friedman  
Ken & Sandi Marley  
Stan & Lois Singer

*See our Sponsors' Board in the Hospitality Tent for  
a complete list of sponsors and patrons.*

## ***THE JUNE FETE FAIR***

Rides, games, crafts, food and entertainment. Free parking.  
Admission is \$4, children 5 & under are free.

### **FAIR HOURS**

Friday, June 9: 4:00 p.m. to 11:00 p.m.  
Saturday, June 10: 11:00 a.m. to 10:00 p.m.  
Sunday, June 11: 12:00 Noon to 6:00 p.m.

Join us in celebrating our 104<sup>th</sup> Annual June Fete Fair. Admission is \$4. **Paid participants of The June Fete Horse & Pony Show will be stamped for free admittance to the Fair.**

Highlights of the fair include Friday night fireworks at dusk, and Earthborne's JCB Dancing Diggers will be performing Saturday following the conclusion of the horse show as well as show throughout the day on Sunday.

Don't forget to visit the Marketplace Tent filled with vendors selling a myriad of items. There is entertainment throughout the day as well as amusement rides; face painting; a variety of food; ice cream; smoothies, and even omelets and wine – just to name a few of the many attractions!

While attending The June Fete Horse & Pony Show, overnight accommodations can be made through the Willow Grove Spring Hill Suites by Marriott at (215)-657-7800, or the Courtyard by Marriott at (215)-830-0550. Reserve your room early as this is a big event.

We hope you have a wonderful day at the horse show and at the fair, too!

**Horse & Pony Show Co-Chairs:** Richard Carapellotti,  
Diane Spreadbury and Maggie Taylor

**Honorary Chair:** Gail Garber, Women's Board President

**The June Fete Fair Chair:** Barbara Jackson

**The June Fete Fair Vice Chair:** Colleen Burns

**Photography:** Envision Photography

**Ring Decorations:** Feeney's Nursery



## 2016 DIVISION CHAMPIONS AND RESERVES

**CHILDREN'S HUNTER PONY (A)**  
Rosecroft Bellbrooke, Tia Maria

**CHILDREN'S HUNTER PONY (B)**  
Sinfully Delicious, Pen Pal

**CHILDREN'S HUNTER HORSE**  
Quite Calypso, Silver Star

**ADULT AMATEUR HUNTER**  
Arizona, Talented Shadow

**YOUNG HUNTER**  
Lisaro, Samurai

**LOW HUNTER**  
Reigning Wonder, Dragon Fly

**PRE-CHILDREN'S HUNTER PONY**  
By The Bay, Kaleidoscope

**PRE-CHILDREN'S HUNTER HORSE**  
Artmatters, Kec Sox

**LOW (PRELIMINARY) ADULT HUNTER**  
Tuckered Out, Castaway

**OPPORTUNITY MODIFIED HUNTER**  
Simple Irresistible, Don't Give Me That Sass

**LEADLINE**  
Hazel Henry, Daniel Dashko (R) &  
Juliette Browne (R)

**MINI STIRRUP**  
Kathryn Taylor, Sophia Feeney

**SHORT STIRRUP EQUITATION**  
Rylee Desruisseau, Leah Nottingham

**OPPORTUNITY BEGINNER RIDER**  
Lilia Reichstien, Sammy Froman (R) &  
Kaitlyn Swinnerton (R)

**PLEASURE**  
Queen of Hearts, CCS Edwyn

**WALK-TROT**  
Mriah Gallo, Addison Diedrich

**ARIAT ADULT MEDAL**  
David Michelin

**M&S CHILDREN'S HORSE/ADULT MEDAL**  
Widgette Kelly

**M&S CHILDREN'S PONY MEDAL**  
Lauren A. Reid

**M&S 2'6" CHILDREN'S MEDAL**  
Melanie Dunton

**M&S 2'6" ADULT MEDAL**  
Sara Cohen

**\$250 USEF/M&S CHILD. HUNTER PONY CLASSIC**  
Dressed To Go

**\$250 BIT O'STRAW HUNTER CLASSIC**  
Tuckered Out

**\$250 PRE-CHILD. HUNTER PONY CLASSIC**  
Kaleidoscope

**\$5,000 USHJA NATIONAL HUNTER DERBY**  
Eastwood

**\$1,000 PONY HUNTER DERBY**  
Cloudy Bay

**THIS NATIONAL CHILDREN'S MEDAL**  
Ashley M. Friday

**JUNIOR HUNTER 3'6"**

**JUNIOR HUNTER 3'3"**

**AMATEUR-OWNER HUNTER 3'6"**

**AMATEUR-OWNER HUNTER 3'3"**

## EXHIBITOR INFORMATION

### OUR FEATURE CLASSES

Thank you to our generous sponsors!

\$5,000 USHJA National Hunter Derby sponsored by Edith R. Dixon

\$1,000 Pony Hunter Derby sponsored by Earthborne Trucks and Equipment

\$250 Children's Pony Htr Classic sponsored by Diane Spreadbury and Montie Gibson

\$250 Pre-Children's Pony Hunter Classic sponsored by Anne Saris & Ronn Jenkins

\$250 Bit O' Straw Hunter Classic sponsored by Do Trot In Tack Shop

### ABOUT MEMBERSHIPS

Today's show is recognized by the USEF and the USHJA. Membership into these associations is required for participation. However, all divisions/classes running in the USHJA Outreach Ring are exempt from the membership requirements as well as Leadline. Today's show is also recognized by the AHS, EPPHA, PHSA, M&S League and of course the USHJA Outreach Program. Membership into these associations is not required for participation, but is optional if a rider wishes to accrue points to various recognized programs. Please go to [www.showknow.me](http://www.showknow.me) for further information.

### ABOUT ENTRIES

Phone, email and fax entries will be accepted until 9:00 p.m. on Thursday, June 8th. Go to [www.showknow.me](http://www.showknow.me) to download an EXCEL or PDF file entry blank which you can email, mail or fax in to the secretary. Or **register online at [www.ahsregistration.com](http://www.ahsregistration.com)**. All walk-in entries will be charged a **\$25.00 POST ENTRY FEE!** SHOW DAY TELEPHONE HOTLINE: (908) 800-3135.

**For a Class Count, go to [www.horseshowing.com](http://www.horseshowing.com).**

### ABOUT THE RINGS & SCHOOLING

The rings will be open for schooling from 6:30 a.m. until 7:30 a.m. Schooling breaks will occur **ONLY** at designated times in the schedule. No other schooling will be scheduled. Rings are all-weather sand footing.

Dixon Ring: 320' x 175'

Reedman-Toll Ring: 220' x 115'

Outreach Ring (Pony): 150' x 100'

### ABOUT MEASUREMENTS

Should the veterinarian need to be called to the show for the purpose of measuring horses or ponies, the appointed time will be 10:00 a.m. Any and all necessary arrangements to have the veterinarian to the show for measurements must be made the Wednesday before the show, and must be made through the show office only. Permanent Measurements cannot be made on a walk-in basis but, of course, Day Measurements will be available at any time.

### TRAINER OF THE DAY

The June Fete Horse & Pony Show will present the trainer who brings the most students to the show with a lovely gift in appreciation of their support. Based on the number of students at the close of pre-entries, 9:00 p.m. on June 8th.

### **JUNIOR HUNTER 3'6" DIVISION**

USEF "B" Rated \* PHSA - EPPHA - Zone 2 HOTY - USHJA Stirrup Cup  
ENTRY FEE: \$25.00 per class  
Eight ribbons.

1. Junior Hunter 3'6" Under Saddle
2. Junior Hunter 3'6"
3. Junior Hunter 3'6"
4. Junior Hunter 3'6" Stake Class - Prizemoney: \$40, \$30, \$20, \$10

### **JUNIOR HUNTER 3'3" DIVISION**

**Sponsored by Mrs. Christopher Asplundh**

USEF "B" Rated \* PHSA - EPPHA - Zone 2 HOTY - USHJA Stirrup Cup  
ENTRY FEE: \$25.00 per class  
Eight ribbons.

5. Junior Hunter 3'3" Under Saddle
6. Junior Hunter 3'3"
7. Junior Hunter 3'3"
8. Junior Hunter 3'3" Stake Class - Prizemoney: \$40, \$30, \$20, \$10

### **AMATEUR-OWNER HUNTER 3'6" DIVISION**

USEF "B" Rated \* PHSA - EPPHA - Zone 2 HOTY - USHJA Stirrup Cup  
ENTRY FEE: \$25.00 per class  
Eight ribbons.

9. Amateur-Owner Hunter 3'6" Under Saddle
10. Amateur-Owner Hunter 3'6"
11. Amateur-Owner Hunter 3'6"
12. Amateur-Owner Hunter 3'6" Stake Class - \$40, \$30, \$20, \$10

### **AMATEUR-OWNER HUNTER 3'3" DIVISION**

**Sponsored by Mr. & Mrs. Edward Asplundh**

USEF "B" Rated \* PHSA - EPPHA - Zone 2 HOTY - USHJA Stirrup Cup  
ENTRY FEE: \$25.00 per class  
Eight ribbons.

13. Amateur-Owner Hunter 3'3" Under Saddle
14. Amateur-Owner Hunter 3'3"
15. Amateur-Owner Hunter 3'3"
16. Amateur-Owner Hunter 3'3" Stake Class - \$40, \$30, \$20, \$10

### **CHILDREN'S HUNTER DIVISIONS**

**Sponsored by Bob & Carole Schmutzler**

USEF "C" Rated \* PHSA - EPPHA - Zone 2 HOTY - USHJA Stirrup Cup - AHS  
ENTRY FEE: \$25.00 per class  
Eight ribbons.  
To be run in accordance with Zone II Specifications. Horses to jump 3', Small/Medium ponies to jump 2', Large ponies to jump 2'6".

- |                                |                                 |
|--------------------------------|---------------------------------|
| 17. Children's Hunter Pony U/S | 21. Children's Hunter Horse U/S |
| 18. Children's Hunter Pony     | 22. Children's Hunter Horse     |
| 19. Children's Hunter Pony     | 23. Children's Hunter Horse     |
| 20. Children's Hunter Pony     | 24. Children's Hunter Horse     |

### **ADULT AMATEUR HUNTER DIVISION**

**Sponsored by Mr. & Mrs. William P. McKee**

USEF "C" Rated \* PHSA - EPPHA - Zone 2 HOTY - USHJA Stirrup Cup - AHS  
ENTRY FEE: \$25.00 per class  
Eight ribbons.  
To be run in accordance with Zone II Specifications. Fences 3'. Division will be split or combined as entries warrant.

- |                                 |                                   |
|---------------------------------|-----------------------------------|
| 25. Adult Amateur Htr 18-35 U/S | 29. Adult Amateur Htr Over 35 U/S |
| 26. Adult Amateur Htr 18-35     | 30. Adult Amateur Htr Over 35     |
| 27. Adult Amateur Htr 18-35     | 31. Adult Amateur Htr Over 35     |
| 28. Adult Amateur Htr 18-35     | 32. Adult Amateur Htr Over 35     |

## *Diane Spreadbury and Montie Gibson*

*Wish the best of luck to all the  
competitors and their beautiful mounts and thank you  
Abington — Jefferson Health  
for your dedicated services.*



*Love of horses starts early and lasts forever.*

## LOW HUNTER DIVISION

PHSA - EPPHA

- ENTRY FEE: \$25.00 per class  
Open to all horses. To be judged on performance, soundness, manners and way of going.  
Fences to be approximately 2'6" to 2'9".  
33. Low Hunter Under Saddle  
34. Low Hunter  
35. Low Hunter

## PRE-CHILDREN'S HUNTER DIVISIONS

**Sponsored by Dr. & Mrs. Richard Carapellotti**

PHSA - EPPHA - USHJA Stirrup Cup - AHS

- ENTRY FEE: \$25.00 per class  
To follow USHJA Stirrup Cup specifications: Open to horses and ponies ridden by junior riders according to USEF rules. Riders may not cross-enter at the same competition into the Children's Hunter Division or any class/section where fences exceed 2'9" except 3' equitation. Fences 2'6" for horses, 2' for ponies. Division will be split if entries warrant.  
36. Pre-Children's Hunter Pony U/S  
37. Pre-Children's Hunter Pony  
38. Pre-Children's Hunter Pony  
39. Pre-Children's Hunter Pony

## LOW (PRELIMINARY) ADULT HUNTER DIVISION

PHSA - EPPHA - USHJA Stirrup Cup - AHS

- ENTRY FEE: \$25.00 per class  
To follow USHJA Stirrup Cup specifications: Open to horses and ponies ridden by adult riders who are considered Amateurs according to USEF rules. Riders may not cross enter into any class or section at the same competition where the fences exceed 2'9" except 3' equitation. Fences 2'6".  
44. Low Adult Hunter Under Saddle  
45. Low Adult Hunter  
46. Low Adult Hunter  
47. Low Adult Hunter

## LEADLINE DIVISION

AHS

**Sponsored by Ivy Anne Smith in memory of James C. Stevenson**

- ENTRY FEE: \$10.00 per class  
Open to children six (6) years of age or under. To be judged on manners and suitability of mount to rider. Rider is not eligible for any other non-leadline classes. No USEF/USHJA memberships required for this division.  
48. Leadline, Walk Only  
49. AHS Leadline, Walk-Trot  
50. Off Leaders, Leader to stay with rider

## EQUITATION CLASSES

**Sponsored by Bright Miller Judson**

- Membership into the program or league is not required for a rider to show, but membership is required to accrue points in the various programs. Full specifications and membership forms are available at the Show Office.  
51. THIS NATIONAL CHILDREN'S MEDAL  
Fences 3', top four to test  
52. ARIAT ADULT MEDAL  
Fences 3', top four to test  
53. M&S CHILDREN'S PONY MEDAL  
Fence height: Large ponies 2'6", S/M ponies 2', to include two tests  
54. M&S CHILDREN'S HORSE MEDAL

Fence height: Horses 3', to include two tests

55. M&S ADULT MEDAL  
Fences 3', to include two tests  
56. M&S 2'6" CHILDREN'S MEDAL/EPPHA PRE-CH MEDAL  
To include two tests  
57. M&S 2'6" ADULT MEDAL/EPPHA LOW ADULT MEDAL  
To include two tests

## USHJA OUTREACH RING

The USJHA Outreach Program introduces you to shows run under USEF/USHJA rules without the cost of becoming a member. USEF or USHJA memberships are NOT required for the rider or horse for these divisions.

## YOUNG HUNTER DIVISION

**Sponsored by Ms. Rachel A. Martin**

EPPHA - PHSA - AHS

- ENTRY FEE: \$25.00 per class  
Open to all horses and ponies looking to start the hunter division. Trotting in the corners will not be penalized. Judged on manners, soundness, way of going and performance.  
58. Young Hunter Under Saddle  
59. Young Hunter  
60. Young Hunter  
61. Young Hunter

## OPPORTUNITY MODIFIED HUNTER

**Sponsored by Gwyn Meadows Farm**

PHSA - EPPHA - AHS

- No USEF or USHJA Show Fees are paid for this division.  
ENTRY FEE: \$25.00 per class  
Open to junior or Adult Amateurs on horses or ponies. Rider may cross enter only into Beginner Rider, Short Stirrup or Pleasure at this show. Jumps 2'.  
62. Opportunity Modified Hunter Under Saddle  
63. Opportunity Modified Hunter  
64. Opportunity Modified Hunter  
65. Opportunity Modified Hunter

## WALK-TROT DIVISION

**Sponsored by Stan & Lois Singer**

AHS

- ENTRY FEE: \$25.00 per class  
Walk-Trot Division AHS Points Open to juniors and adult amateurs on horses or ponies. Riders may not cross enter into any cantering or jumping class at this same show.  
66. Walk Equitation  
67. Walk-Trot Equitation  
68. Walk-Trot Equitation

## MINI STIRRUP DIVISION

**Sponsored by Ken & Sandi Marley**

AHS

- ENTRY FEE: \$25.00 per class  
Open to junior riders eight years and younger. Riders may not cross enter into any jumping classes at the same show. Riders are eligible for any appropriate flat class.  
69. Mini Stirrup Walk-Trot  
70. Mini Stirrup Walk-Trot Pleasure  
71. Mini Stirrup Walk, Trot, Figure Eight  
72. Mini Stirrup Cavaletti, Four poles on the outside track, cantering not required



### SHORT STIRRUP EQUITATION DIVISION

Sponsored by Claire E. Cherney

AHS

ENTRY FEE: \$25.00 per class

Open to children twelve years of age and under on horses and ponies, rider not to have competed in any show over fences exceeding 2'. Judged on hands, seat, general appearance, and control of mount. Course of crossrails at 18".

73. Short Stirrup Walk-Trot

74. Short Stirrup Walk-Trot-Canter

75. Short Stirrup Equitation Fences

76. Short Stirrup Equitation Fences

### SHORT STIRRUP HUNTER DIVISION

Sponsored by Dr. Joe Fecher & Rose Hinrichs

AHS

ENTRY FEE: \$25.00 per class

Open to children twelve years of age and under. Riders to jump full course of (8) fences set at 18". Riders and horse/pony combination may only cross enter into Short Stirrup Eq. and Pleasure at same show.

77. Short Stirrup Hunter Under Saddle

78. Short Stirrup Hunter Fences

79. Short Stirrup Hunter Fences

80. Short Stirrup Hunter Fences

### LONG STIRRUP DIVISION

AHS

ENTRY FEE: \$25.00 per class

Open to Adult Amateur riders on horses or ponies. Riders may not have jumped higher than 2'6" at any show. Riders are not eligible for any other jumping.

81. Long Stirrup Equitation Walk-Trot

82. Long Stirrup Pleasure Walk-Trot

83. Long Stirrup Pleasure Walk-Trot-Canter

84. Long Stirrup Equitation Fences

### OPPORTUNITY BEGINNER EQUITATION DIVISION

AHS

No USEF or USHJA Show Fees are paid for this division.

ENTRY FEE: \$25.00 per class

Open to all juniors who have not shown in more than eight horse shows in any one year. Riders cannot jump more than 2' in any horse show and may only cross enter into Modified Hunter or Pleasure.

85. Opportunity Beginner Rider Walk-Trot

86. Opportunity Beginner Rider Walk-Trot-Canter

87. Opportunity Beginner Rider Crossrails, 4 fences under 2'

88. Opportunity Beginner Rider Fences, 8 fences under 2'

### PLEASURE DIVISION

Sponsored by Sunny Friedman

AHS

ENTRY FEE: \$25.00 per class

Open to any type of pony or horse suitable for use as a pleasure mount. To be ridden by a junior or adult. Judged on performance, manners, suitability of mount to rider. No martingales.

89. Pleasure Horse or Pony, Walk-Trot

90. Pleasure Horse or Pony WTC, Command, May be asked to halt or hand gallop

91. AHS Pleasure Horse or Pony

*The Leadline Division  
is dedicated to  
Abington Hospital's Special Care Nursery*

*Sponsored by Juy Anne Smith*

Equine Feed & Bedding • Barn Supplies • Cards and Gifts • English/Western  
Tack & Apparel • Dog & Cat Food • Consignment • Deliveries and much more!



**SUMMER CAMP PACKAGE AVAILABLE NOW**

*Includes a helmet, boots and riding pants.*

**10% OFF for all Special Equestrians  
and local lesson students.**

*www.KTSaddlery.com*

62 Log Cabin Road, Perkasie, PA 18944 • 215-766-1710





# USHJA OUTREACH ENTRY FORM



#	Name of Horse	USEF/USHJA #	Color	Sex	Ht.	Age	Green Year	Horse/Pony	Show Date	
							1st    2nd	Sm   Med   Lg		
Name of Rider		Age	USEF/USHJA #		Division Name		Class Numbers			
Name of Rider		Age	USEF/USHJA #		Division Name		Class Numbers			
<b>OWNER OR AUTHORIZED AGENT</b>			<b>RIDER</b>			<b>TRAINER</b>				
Owner:			Rider:			Trainer:				
Address:			Address:			Address:				
Phone #:			Phone #:			Phone #:				
USEF #:			USEF #:			USEF #:				
<b>Taxpayer Information (For Prize Money Awarded)</b> Name: _____ SSN: _____ Mailing Address: _____										
<b>FEDERATION ENTRY AGREEMENT</b> By entering this Outreach Competition and signing this entry blank as the Owner, Lessee, Trainer, Manager, Agent, Coach, Driver, Rider, Handler, Vaultor or Longeur and on behalf of myself and my principals, representatives, employees and agents, I agree that I am subject to the Bylaws and Rules of The United States Equestrian Federation, Inc. (the "Federation") and the local rules of (Competition). I agree to be bound by the Bylaws and Rules of the Federation and of the competition. I will accept as final the decision of the Hearing Committee on any question arising under the Rules, and agree to release and hold harmless the competition, the Federation, their officials, directors and employees for any action taken under the Rules. I represent that I am eligible to enter and/or participate under the Rules, and every horse I am entering is eligible as entered. I also agree that as a condition of and in consideration of acceptance of entry, the Federation and/or the Competition may use or assign photographs, videos, audios, cable - casts, broadcasts, internet, film, new media or other likenesses of me and my horse taken during the course of the competition for the promotion, coverage or benefit of the competition, sport, or the Federation. Those likenesses shall not be used to advertise a product and they may not be used in such a way as to jeopardize amateur status. I hereby expressly and ir- revocably waive and release any rights in connection with such use, including any claim to compensation, invasion of privacy, right of publicity, or to misappropriation. The construction and application of Federation rules are governed by the laws of the State of New York, and any action instituted against the Federation must be filed in New York State. See GR908.4. <b>Federation Release, Assumption of Risk, Waiver, and Indemnification</b> This document waives important legal rights. Read it carefully before signing. I AGREE in consideration for my participation in this Competition to the following: I AGREE that the "Federation" and "Competition" as used herein includes the Licensee and Competition Management, as well as all of their officials, officers, directors, employees, agents, personnel, volunteers and Federation affiliates. I AGREE that I choose to participate voluntarily in the Competition with my horse, as a rider, driver, handler, vaultor, longeur, lessee, owner, agent, coach, trainer, or as parent or guardian of a junior exhibitor. I am fully aware and acknowledge that horse sports and the Competition involve inherent dangerous risks of accident, loss, and serious bodily injury including broken bones, head injuries, trauma, pain, suffering, or death. ("Harm"). I AGREE to hold harmless and release the Federation and the Competition from all claims for money damages or otherwise for any Harm to me or my horse and for any Harm of any nature caused by me or my horse to others, even if the Harm arises or results, directly or indirectly, from the negligence of the Federation or the Competition. I AGREE to expressly assume all risks of Harm to me or my horse, including Harm resulting from the negligence of the Federation or the Competition. I AGREE to indemnify (that is, to pay any losses, damages, or costs incurred by) the Federation and the Competition and to hold them harmless with respect to claims for Harm to me or my horse, and for claims made by others for any Harm caused by me or my horse while at the Competition. I have read the Federation Rules about protective equipment, including GR801 and, if applicable, EV114, and I understand that I am entitled to wear protective equipment without penalty, and I acknowledge that the Federation strongly encourages me to do so while WARNING that no protective equipment can guard against all injuries. If I am a parent or guardian of a junior exhibitor, I consent to the child's participation and AGREE to all of the above provisions and AGREE to assume all of the obligations of this Release on the child's behalf I represent that I have the requisite training, coaching and abilities to safely compete in this competition. I AGREE that if I am injured at this competition, the medical personnel treating my injuries may provide information on my injury and treatment to the Federation on the official USEF accident/injury report form. BY SIGN- ING BELOW, I AGREE to be bound by all applicable Federation Rules and all terms and provisions of this entry blank and all terms and provisions of this Prize List. If I am signing and submitting this Agreement electronically, I acknowledge that my electronic signature shall have the same validity, force and effect as if I affixed my signature by my own hand.								<b>Entry Fees</b>		
								USEF \$8/Drug \$8		\$0.00
								USHJA Zone Fee:		\$0.00
								USEF Non member:		\$0.00
								USHJA Non Member:		\$0.00
Memberships:										
Office/EMT Fee:		\$10								
Grounds Fee:		\$10								
Post Entry Fee, \$25:										
Total Due:										
<b>Measurement Card</b>										
<b>Member Cards</b>		<b>Coggins</b>								
O										
R										
T										
H										
<b>Owner or Agent (mandatory)</b>										
<b>Rider (Mandatory)</b>										
<b>Trainer (mandatory)</b>										
<b>Coach (if applicable)</b>										
Signature:										
Signature:										
Signature:										
Signature:										
Print Name:										
Print Name:										
Print Name:										
Print Name:										
Parent/Guardian Signature (required f rider/handler is a minor):										
Is Rider/handler a U.S. Citizen?    Yes            No										
<b>EMERGENCY CONTACT INFORMATION</b>										



#	Name of Horse	USEF/USHJA #	Color	Sex	Ht.	Age	Green Year	Horse/Pony	Show Date	
							1st 2nd	Sm Med Lg		
Name of Rider		Age	USEF/USHJA #		Division Name		Class Numbers			
Name of Rider		Age	USEF/USHJA #		Division Name		Class Numbers			
OWNER OR AUTHORIZED AGENT			RIDER			TRAINER				
Owner:			Rider:			Trainer:				
Address:			Address:			Address:				
Phone #:			Phone #:			Phone #:				
USEF #:			USEF #:			USEF #:				
Taxpayer Information (For Prize Money Awarded)										
Name:		SSN:		Mailing Address:						
<b>FEDERATION ENTRY AGREEMENT</b> By entering a Federation-licensed Competition and signing this entry blank as the Owner, Lessee, Trainer, Manager, Agent, Coach, Driver, Rider, Handler, Vaultor or Longeur and on behalf of myself and my principals, representatives, employees and agents, I agree that I am subject to the Bylaws and Rules of The United States Equestrian Federation, Inc. (the "Federation") and the local rules of (Competition). I agree to be bound by the Bylaws and Rules of the Federation and of the competition. I will accept as final the decision of the Hearing Committee on any question arising under the Rules, and agree to release and hold harmless the competition, the Federation, their officials, directors and employees for any action taken under the Rules. I represent that I am eligible to enter and/or participate under the Rules, and every horse I am entering is eligible as entered. I also agree that as a condition of and in consideration of acceptance of entry, the Federation and/or the Competition may use or assign photographs, videos, audios, cable - casts, broadcasts, internet, film, new media or other likenesses of me and my horse taken during the course of the competition for the promotion, coverage or benefit of the competition, sport, or the Federation. Those likenesses shall not be used to advertise a product and they may not be used in such a way as to jeopardize amateur status. I hereby expressly and irrevocably waive and release any rights in connection with such use, including any claim to compensation, invasion of privacy, right of publicity, or to misappropriation. The construction and application of Federation rules are governed by the laws of the State of New York, and any action instituted against the Federation must be filed in New York State. See GR908.4. <b>Federation Release, Assumption of Risk, Waiver, and Indemnification</b> This document waives important legal rights. Read it carefully before signing. I AGREE in consideration for my participation in this Competition to the following: I AGREE that the "Federation" and "Competition" as used herein includes the Licensee and Competition Management, as well as all of their officials, officers, directors, employees, agents, personnel, volunteers and Federation affiliates. I AGREE that I choose to participate voluntarily in the Competition with my horse, as a rider, driver, handler, vaultor, longeur, lessee, owner, agent, coach, trainer, or as parent or guardian of a junior exhibitor. I am fully aware and acknowledge that horse sports and the Competition involve inherent dangerous risks of accident, loss, and serious bodily injury including broken bones, head injuries, trauma, pain, suffering, or death. ("Harm"). I AGREE to hold harmless and release the Federation and the Competition from all claims for money damages or otherwise for any Harm to me or my horse and for any Harm of any nature caused by me or my horse to others, even if the Harm arises or results, directly or indirectly, from the negligence of the Federation or the Competition. I AGREE to expressly assume all risks of Harm to me or my horse, including Harm resulting from the negligence of the Federation or the Competition. I AGREE to indemnify (that is, to pay any losses, damages, or costs incurred by) the Federation and the Competition and to hold them harmless with respect to claims for Harm to me or my horse, and for claims made by others for any Harm caused by me or my horse while at the Competition. I have read the Federation Rules about protective equipment, including GR801 and, if applicable, EV114, and I understand that I am entitled to wear protective equipment without penalty, and I acknowledge that the Federation strongly encourages me to do so while WARNING that no protective equipment can guard against all injuries. If I am a parent or guardian of a junior exhibitor, I consent to the child's participation and AGREE to all of the above provisions and AGREE to assume all of the obligations of this Release on the child's behalf I represent that I have the requisite training, coaching and abilities to safely compete in this competition. I AGREE that if I am injured at this competition, the medical personnel treating my injuries may provide information on my injury and treatment to the Federation on the official USEF accident/injury report form. BY SIGNING BELOW, I AGREE to be bound by all applicable Federation Rules and all terms and provisions of this entry blank and all terms and provisions of this Prize List. If I am signing and submitting this Agreement electronically, I acknowledge that my electronic signature shall have the same validity, force and effect as if I affixed my signature by my own hand.								<b>Entry Fees</b>		
								USEF \$8/Drug \$8		\$16
								USHJA Zone Fee:		\$2
								USEF Non member:		\$30
								USHJA Non Member:		\$30
Memberships:										
Office/EMT Fee:		\$10								
Grounds Fee:		\$10								
Post Entry Fee, \$25:										
Total Due:										
<b>Measurement Card</b>										
<b>Member Cards</b>		<b>Coggins</b>								
O										
R										
T										
H										
<b>Owner or Agent (mandatory)</b>		<b>Rider (Mandatory)</b>	<b>Trainer (mandatory)</b>		<b>Coach (if applicable)</b>					
Signature:		Signature:		Signature:		Signature:				
Print Name:		Print Name:		Print Name:		Print Name:				
Parent/Guardian Signature (required if rider/handler is a minor):										
Is Rider/handler a U.S. Citizen?    Yes                      No										
<b>EMERGENCY CONTACT INFORMATION</b>										

## HUNTER CLASSICS

Thank you to our very generous sponsors for these special classes!

### 92. \$250 USEF/M&S CHILDREN'S PONY HUNTER CLASSIC

*Sponsored by Diane Spreadbury and Montie Gibson*

ENTRY FEE: \$35.00

**Prize Money:** \$85, \$55, \$45, \$25, \$20, \$20

**Award:** Leather Halter with Engraved Plate

To be shown over a course of approximately 10 jumps, large ponies to jump 2'6", small/medium ponies to jump 2'. Full specifications and League Membership Forms available at the show office. Top twelve ponies to return for a second round in reverse order of scores.

### 93. \$250 BIT O' STRAW HUNTER CLASSIC

*Sponsored by Do Trot In Tack Shop*

ENTRY FEE: \$35.00

**Prize Money:** \$85, \$55, \$45, \$25, \$20, \$20

**Award:** Leather Halter with Engraved Plate

Open to Junior or Amateur riders. No cross entry of horse/pony into the M&S Children's or Adult Hunter Classic. No cross entry of rider into any rated hunter division. Fences 2'6". A two round classic.

### 94. \$250 PRE-CHILDREN'S HUNTER PONY CLASSIC

*Sponsored by Anne Saris & Ronn Jenkins*

ENTRY FEE: \$35.00

**Prize Money:** \$85, \$55, \$45, \$25, \$20, \$20

**Award:** Leather Halter with Engraved Plate

Open to ponies who have competed in the Pre-Children's Hunter Division at this show. Fences 2'. Top twelve ponies to return for a second round in reverse order of scores.

### 95. \$1,000 CHILDREN'S HUNTER PONY DERBY

*Sponsored by Earthborne Trucks and Equipment*

ENTRY FEE: \$50.00

**Prize Money:** \$300, \$175, \$150, \$125, \$75, \$75, \$50, \$50

**Award:** Leather Halter with Engraved Plate

**Attire:** Formal attire requested, but not required.

**Eligibility:** Open to ponies ridden by juniors. Riders are not limited to the number of ponies they may ride. Ponies and riders may cross enter into any class or division for which they are otherwise eligible, but may not compete in the USHJA National Hunter Derby.

**Judging:** To be scored under the open numerical judging system. The top 12 will return for the second round in reverse order of their scores. Scores will be added to determine the winners. In the case of a tie, judges will confer to break the tie.

**First Round:** To be shown over a hunter classic type course of at least 10 fences. Small and Medium ponies to jump 2' in height, Large Ponies to jump 2'6". Fences to simulate those found in hunting country, including post and rail, coop, wall, aiken, hedge, brush and log. To be judged on performance, hunter pace and style, quality, substance and movement.

**Second Round:** To be shown over a hunter handy type course of at least 8 fences. To include elements such as roll-backs, tight turn options, high options, trot jumps, hand gallop, halt and/or back, or work through a gate while mounted. To be judged on performance, hunter pace, style, quality, substance and movement. After the judge's preliminary scores are given, up to 10 bonus points may be awarded in consideration of handiness of round and brilliance.

People that would  
do anything for  
their horses deserve  
a tack shop that  
would do anything  
for them...



Do Trot In Tack Shop, LLC.  
2539 York Road  
Jamison PA 18929  
215-343-2822

We have all the latest and greatest  
in tech wear for show and schooling!

Popular brands such as Grand Prix,  
RJ Classics, FITS, Gersemi, Romfh,  
Tailored Sportsman, Horseware and more!

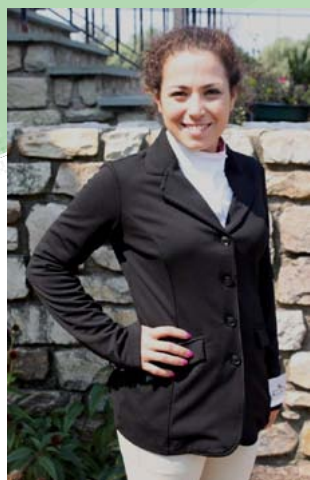

## HUNTER CLASSICS CONTINUED

### 96. \$5,000 USHJA NATIONAL HUNTER DERBY

*Sponsored by Edith R. Dixon*

ENTRY FEE: \$150.00 (includes a \$15.00 USHJA entrant fee)

**Prize Money:** \$1500, \$1100, \$650, \$400, \$300, \$250, \$200, \$150, \$150, \$100, \$100, \$100

**Award:** Leather Halter with Engraved Plate

Open to all.

**Judging System:** Each class must have a minimum of two judges. All judges will sit together and provide one score. One judge must be an R judge, the other may be either an R or r judge. The judging panel will provide one score and the scores from each round will be either averaged or added as specified in the prize list to obtain the overall total for each horse. No judging panel may award the same base score to any two competitors in any one round.

**First Round:** Judged on performance, hunter pace, jumping style, quality and substance, and movement. After the judges base score is given, one point will be added for each high option fence jumped. The Option Bonus Score of one additional point must be awarded even if there is a refusal, rail down or loss of good jumping style at that higher height option fence, providing that the horse-and-rider combination does jump the higher height option fence. (Maximum of four points.)

**Second Round:** Judged on performance, hunter pace, jumping style, quality and substance, movement, handiness and brilliance of pace. Handiness is defined as ground saving movement without adversely affecting performance or style. Brilliance of pace is defined as a faster pace than ordinary, without sacrificing performance or style.

**Handiness is taken into account in the judges' base score.** After the judges' base score is given, one point will be added for each high option fence jumped. The Option Bonus Score of one additional point must be awarded even if there is a refusal, rail down or loss of good jumping style at that higher height option fence, providing that the horse-and-rider combination does jump the higher height option fence. (Maximum of four points.)

For full USHJA specifications go to [www.USHJA.org](http://www.USHJA.org)

## BRAIDING MANES AND TAILS



KAITLIN BLACK, 267-614-4151

[www.facebook.com/kaitblack521](http://www.facebook.com/kaitblack521)

Serving Eastern PA and New Jersey



## Good Luck to all the Competitors!

Anne Saris & Ronn Jenkins



*In Beloved Memory  
of*  
JIMMY STEVENSON



 Bucks County Saddlery  
*"Everything for the Horse & Riders"*

 Shop Now  
**15% off\*** 

Entire Next Purchase  
 English & Western  
Bring Coupon for discount  
 4765 York Rd Buckingham PA 18912  
 215-794-5411  
[www.buckscountysaddlery.com](http://www.buckscountysaddlery.com)  
 Hours: M-Th 10-6, Fri 10-7, Sat 10-5  
\*Excludes Horse Trailers, Saddles, Sale & Consignment items  
 Coupon Expires September 30, 2017

**4-H**  **GROWS HERE**  
 MONTGOMERY COUNTY  
 4H MOUNTED DRILL TEAM

**DAVIS**  
**FEED MILLS**  
 Farm, Pet & Garden Supplies  
 1061 Swamp Rd Rushland, PA 18956  
 (215) 598-3302

Envision  
 Photography  
[www.envision.photography](http://www.envision.photography)

**grub**  
 BURGER BAR

Willow Grove, PA

Proud Supporter of the  
 June Fete Horse & Pony Show,  
*Mrs. Christopher Asplundh*  
 congratulates the participants of the  
 2017 Horse & Pony Show  
 and wishes you the best of luck!

## JUNE FETE HORSE & PONY SHOW - COMPETITION NUMBER: 1908

This horse show is operated in accordance with the current rules of the US Equestrian Federation of which body it is a Regular Member Competition and is rated "B" in Junior Hunter 3'3" and 3'6", Amateur-Owner Hunter 3'3" and 3'6" "C" in Children's Hunter and Adult Amateur Hunter.



## WAYS TO SAVE AS A US EQUESTRIAN MEMBER



Save 5% on qualifying purchases at checkout

Protect yourself with discounted liability and AD&D insurance



Buy 10 bags of feed and get one free!

Save up to 28% on equipment like Gators<sup>TM</sup> and lawnmowers



JOHN DEERE



Get started with a discounted emergency roadside assistance plan.

PLUS MANY MORE!



## RULES AND REGULATIONS

1. Mail, phone, email and fax entries accepted until 9:00 pm on Thursday, June 9th. Any other entries must be made at the show and will incur a \$25.00 Walk-In Fee.
2. Post entries will be accepted, but PLEASE PRE-ENTER!!
3. It is a condition of entry to the showgrounds that these rules and regulations be read, understood and accepted.
4. Every class offered herein which is covered by the rules and specifications of the current USEF rule book will be conducted and judged in accordance herewith.
5. All hunter classes will be judged on performance and soundness with emphasis on soundness and manners unless otherwise noted.
6. The June Fete Horse & Pony Show, The Abington Health, The Women's Board of Abington Health Foundation, the Committee and/or property owners will not be responsible for any accident, loss or damage which may occur to any horse, rider or equipment before, during or after the show.
7. Should any questions arise that is not covered in the USEF Rule book the same shall be referenced to the Show Committee whose decision shall be final.
8. Failure to enter the ring within three minutes of being called will incur elimination.
9. All fees must be paid and entry complete before numbers can be issued.
10. The Committee reserves the right to cancel, combine, change location or add any class(es) or schooling deemed necessary.
11. Ties for first place will be jumped off, all others will remain tied receiving equal points, ribbons and prizemoney.
12. All riders must wear proper attire including proper headgear at all times mounted on the showgrounds according to USEF rules.
13. Prizemoney and Championships will be awarded at the conclusion of the division at the show office. **Please allow one-half hour for processing.** Championship ribbons and awards can be claimed at the Hospitality Tent by turning in division cards issued by the show office.
14. All pets must be leashed.
15. Jump orders will be constructed at the discretion of the show management by the steward.
16. A processing fee of \$40.00 will be made for all non-negotiable checks. Any returned checks not "made good" within 10 days will be forwarded to the USEF for collection per USEF Rules.
17. Perpetual trophies must remain in the possession of the Horse Show Committee.



## BRAD BEERS

215-932-7104

PERKASIE, PA



## Blauner, Vecchione Buchholz & Associates

2955 Skippack Pike, Lansdale, PA 19446  
ph: 610-584-6000, blaunervmd@aol.com





# PROTECT YOUR PASSION

You expect a lot from your horse. You want performance and response when you ask for it, and agility and grace in the toughest of circumstances. At **Marshall & Sterling Insurance**, we think you should expect the same qualities in your insurance agent. Our Equisport Division was created by insurance professionals to meet the demands of horse owners, whether you are a competing pro, a dedicated amateur, or you just love horses.

We know why you buy insurance. **It's our business.**

## EQUISPORT DIVISION

NEW YORK FLORIDA CALIFORNIA MICHIGAN VIRGIN ISLANDS



**Joseph Norick**  
805-338-0099  
jnorick@marshallsterling.com

**Marshall  
& Sterling**  
INSURANCE  
www.marshallsterling.com

**Don Graves**  
800-432-1215  
dgraves@marshallsterling.com

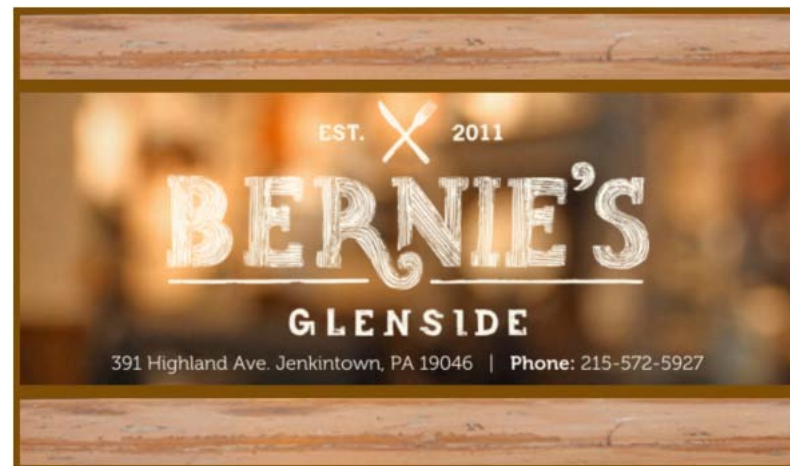

Valley Court Yard, 2531 Huntingdon Pike  
Huntingdon Valley, PA 19006





Glenside, PA 215-515-5542  
Willow Grove, PA 215-515-5542



## FOX HEATH SADDLERY & BOUTIQUE

*Located at Fox Heath Equestrian Center*

*Boarding • Lessons • Shows • Summer Camp*

1395 Swamp Road, Furlong, Pa, 18925

215-598-7792, [www.fox-heath.com](http://www.fox-heath.com)

## EDWARD M. ADAMOW & SONS

**Landscape Contractor**

**Bulldozing • Excavating • Grading • Top Soil • Seeding •  
Sodding • Snow Plowing**

Ivyland, PA (215) 355-9173



# Otto's Brauhaus

Breakfast Lunch Dinner Entertainment Catering  
233 Easton Road Horsham, PA 19044 [www.OttosBrauhauspa.com](http://www.OttosBrauhauspa.com)

*Marco Polo*  
Ristorante and Bar

Marco Polo Ristorante & Bar

8080 Old York Road, Elkins Park, PA

[www.mymarcopolo.com](http://www.mymarcopolo.com) (215) 782-1950

**Proud Supporters of the  
June Fete Horse & Pony Show,  
Mr. & Mrs. Edward Asplundh**

**congratulate the participants of the  
2017 Horse & Pony Show  
and wish you the best of luck!**





PRESENTS

# THE JCB DANCING DIGGERS

Come see the Dancing Diggers perform at the June Fete Fair, showcasing the versatility and power of the JCB backhoe! A performance filled with daring stunts, set to fun, energetic music, thrilling audiences of all ages!



## SUNDAY, JUNE 11<sup>th</sup>

Shows at 12:30pm, 2pm, 3:30pm & 5pm

Bonus Show Saturday evening following the horse show!



## EarthborneInc.com

Sales & Rentals 215-443-0770 Service 215-343-2000

Full Service Dealer • New and Used Equipment • Equipment Rentals • Service on all Trucks and Trailers • Inspection • Towing and Hauling • Financing Available

35 Easton Rd and 160 Titus Ave, Warrington, PA 18976



### DIXON RING

8:00 a.m. Start. Schooling at listed breaks only.

- 96. \$5,000 USHJA Hunter Derby
- 95. \$1,000 Children's Hunter Pony Derby
- 48-50. Leadline Classes
- schooling break -----
- 33-35. Low Hunter Division
- 55. M&S Adult Medal
- 25-32. Adult Amateur Hunter Division
- 51. THIS Medal
- 52. Ariat Adult Medal
- schooling break -----
- 54. M&S Children's Horse Medal
- 21-24. Children's Hunter Horse Division
- 1-8. Junior Hunter Divisions
- 9-16. Amateur-Owner Hunter Divisions

### REEDMAN-TOLL RING

8:00 a.m. Start. Schooling until 7:30 a.m. and at listed breaks only.

- 53. M&S Children's Pony Medal (open card)  
(S/M ponies to show first)
- 17-20. Children's Hunter Pony Division
- 92. \$250 M&S Children's Pony Classic
- schooling break -----
- 57. M&S 2'6" Adult/EPPHA Low Adult Medal
- 44-47. Low Adult Hunter Division
- 93. \$250 Bit O'Straw Classic (open card)
- schooling break -----
- 56. M&S 2'6" Children's/EPPHA Pre-Ch Medal
- 40-43. Pre-Children's Hunter Horse Division
- schooling break -----
- 36-39. Pre-Children's Hunter Pony Division
- 94. \$250 Pre-Children's Hunter Pony Classic

### OUTREACH RING (PONY RING)

10:00 a.m. Start. Hunter Derby schooling in this ring ONLY from 7:00 - 9:15 a.m. Supervised schooling from 9:15 - 9:45 a.m. and before each division as appropriate. Back numbers must be worn for schooling in this ring.

- 58-61. Young Hunter Division
- 62-65. Opportunity Modified Hunter Division
- 66-68. Walk-Trot Division
- 69-72. Mini Stirrup Division
- 73-76. Short Stirrup Equitation Division
- 77-80. Short Stirrup Hunter Division
- 81-84. Long Stirrup Hunter Division
- 85-88. Opportunity Beginner Equitation Division
- 89-91. Pleasure Division

## DIRECTIONS TO THE DIXON EQUESTRIAN CENTER, JUNE FETE FARM

Street Address: 2990 Edge Hill Road, Huntingdon Valley, PA 19006

**From Exit 343 of the PA Turnpike (Willow Grove):** Take Route 611 South to 4th light. Turn left at Dunkin' Donuts (Fitzwatertown Road) which becomes Terwood Road. Continue on Terwood, cross Davisville Road. At fork in road, turn left on Huntingdon Road. Turn right on Edge Hill Road. All vehicles and horse trailers enter "C" Gate on right.

**From South Jersey & Northeast Philadelphia:** Take Route 95N to Woodhaven Exit to dead end. Turn left to light. Turn right on Byberry Road. Follow Byberry to Philmont Avenue, turn left. At 5th light turn right on Terwood at the Railroad. Follow Terwood to Edge Hill. Turn right. All vehicles and horse trailers enter "C" Gate on left.

**From Northern New Jersey:** Take Route 202 South. Continue on 202 South through Peddler's Village to 202/263 South. Continue on Route 263 South. Follow Route 263 through Hatboro until go under two bridges with a Jaguar Dealership on right. At light following bridges, turn left onto Terwood Road. Continue on Terwood, cross Davisville Road. At fork in road, turn left on Huntingdon Road. Turn right on Edge Hill Road. All vehicles and horse trailers enter "C" Gate on right.

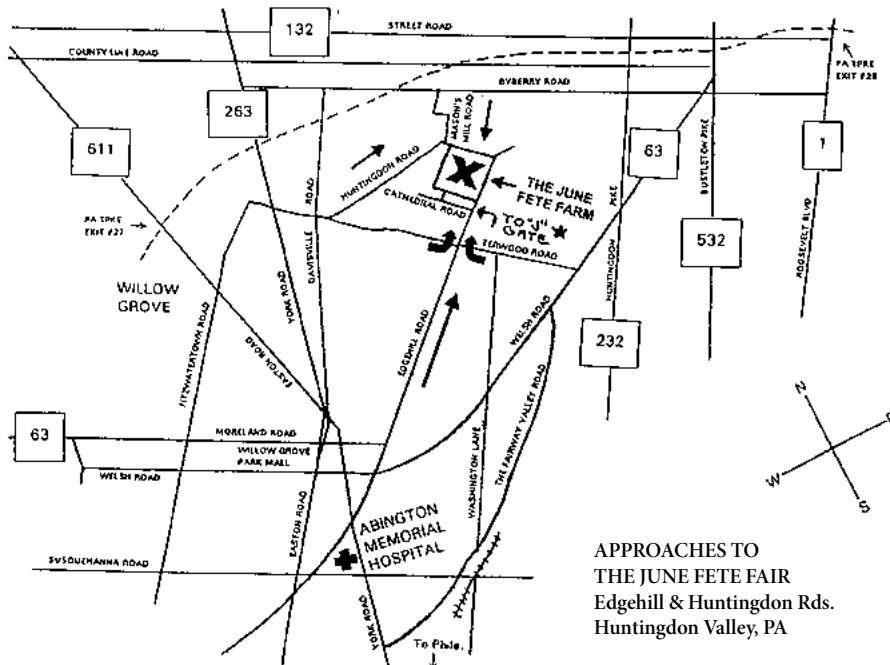

APPROACHES TO  
THE JUNE FETE FAIR  
Edgehill & Huntingdon Rds.  
Huntingdon Valley, PA

**Plush Pups Boutique**

Dog & Cat Food • Treats • Accessories • Grooming & More

Savvy Del Gaiso  
Owner

2335 Huntingdon Pike  
Huntingdon Valley, PA 19006  
plushpups@comcast.net

215.947.2022

**Ernestine Selby**  
mrstselby@yahoo.com



L A D Y T

Available for fundraisers, hat shows, home demos, tea parties, and other occasions

215-620-2495  
215-236-0427

**ABONSTRUCK RESTAURANT**



7955 Oxford Ave, Philadelphia, PA  
(215) 725-6000

Life, senior active and junior active members shall be eligible to participate in all classes at Regular Competitions, Eventing Competitions at the Preliminary Level or above and Combined Driving Competitions at the Advanced Level, Dressage, Reining and Vaulting Competitions and Endurance Rides provided the respective breed/discipline dues or breed/discipline category fee has been paid. A nonmember may participate as a handler, rider, driver, owner, lessee, agent, coach or trainer at Regular Competitions, Eventing Competitions, Dressage Competitions, Reining Competitions and Combined Driving Competitions upon payment of a \$30 Show Pass fee. Participants in the following classes are exempted from the Requirements of this rule: 1) leadline; 2) exhibitions; 3) games and races; 4) classes for 4-H members; 5) walk trot and academy classes (academy classes are classes limited to horses used regularly in a lesson program); 6) USDF introductory level tests, pas de deux and quadrille classes; 7) NRHA Endorsed Reining Competitions; 8) Opportunity classes; 9) citizens of other nations who have proof, in English, of current membership in good standing of their own National Federation, 10) USEA beginner novice division; and 11) assistant handlers in Dressage Sport Horse Breeding classes.

ATTN EXHIBITORS: Minors who do not have a valid driver's license which allows them to operate a motorized vehicle in the state in which they reside will not be permitted to operate a motorized vehicle of any kind including, but not limited to, golf carts, motorcycles, scooters, or farm utility vehicles on the competition grounds of licensed competitions. Minors who have a valid temporary license may operate the above described motorized vehicles as long as they are accompanied by an adult with a valid driver's license. The parent(s), legal guardian(s), or individual who signs the entry blank as a parent or guardian of a minor operating a motorized vehicle in violation of this rule are solely responsible for any damages, claims, losses or actions resulting from that operation. Violations of this rule will be cause for sanctions against the parent(s), guardian(s) and/or trainer(s) who are responsible for the child committing the offense. Penalties may include exclusion of the child, parent(s), guardian(s), and/or trainer(s) from the competition grounds for the remainder of the competition and charges being filed against any of the above individuals in accordance with Chapter 6. Wheelchairs and other mobility assistance devices for individuals with disabilities are exempt from this rule.