

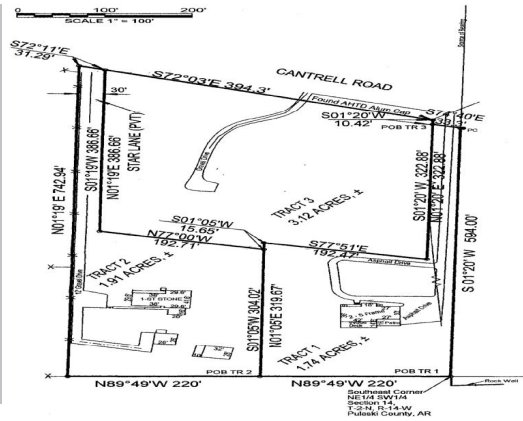

**DEVELOPMENT
LAND
FOR SALE**

**SALES PRICE:
\$13.50 - 11.50/SF**



**2-7 Acres
Available**

18021 Cantrell Rd. • Little Rock, Arkansas

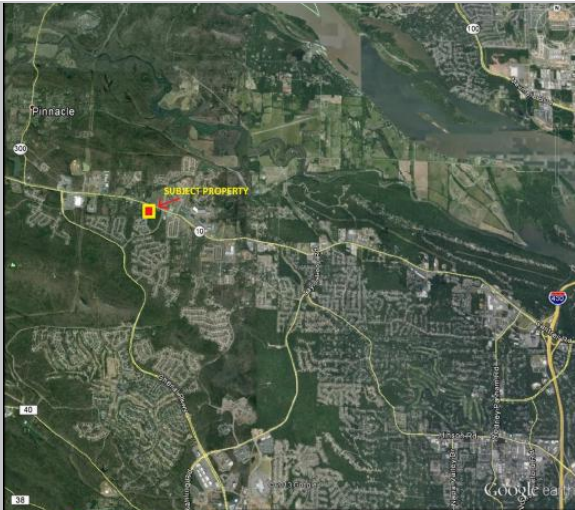

Property Summary:

- 460' of Cantrell/ Hwy 10 Frontage
- Bound by Hwy 10 Overlay District
- Labeled as "Transition" on City Master Plan
- Commercial Potential
- Adjoins 300+ units of multi-family
- Bank of the Ozarks Headquarters directly across the street

FOR MORE INFORMATION, CONTACT:

Lauren Frederick
Commercial Agent

501-374-2303

lfrederick@hosto.com

haybarrealestate.com

18021 Cantrell Rd. • Little Rock, Arkansas



All information contained herein is secured from sources we believe to be reliable. However, no information is guaranteed in any way. Any reproduction of this material is prohibited without consent of Haybar Real Estate.

AGENCY/OWNERSHIP DISCLOSURE

Haybar Real Estate is the agent for the owner of the property described herein and has an ownership interest.



701 W. 7th Street • PO Box 3395 • Little Rock, AR 72203 • (501) 374-2303 (O) • (501) 372-3850 (F)