

# *Vollmer Angus Ranch*

*—for cattle that work!*

---

## **39th Production Sale**

---

**Tuesday, April 26, 2016 • 4pm**  
**At the ranch north of Wing, North Dakota**

***SELLING:***  
***149 Yearling and Late Yearling Bulls***



***VAR***

# Welcome to the 2016 Vollmer Angus Ranch Bull Sale!

On behalf of the entire crew (our family) we welcome you and say a big "thank you" to everyone who has supported us over the years! This marks the 39th edition of this event, a fact that we are all very proud of here.

We have been raising and merchandising registered Angus seedstock for many years now and with that comes a great deal of past experiences to reflect upon. With experience comes a great deal of knowledge, both good and bad. We continually use our past experience to try and create a better product for tomorrow. There is no shortage of experts wanting to expound upon us their way of thinking. Buzz words such as sustainability and efficiency are read daily, but there is no better definition, to me, than to be able to say "yea I've been doing this my whole life". Mom and Dad can say that with great pride! Now that is sustainability.

When you start to analyze the offering, I think it is readily apparent that a lifetime of work has gone into it. Lots of past experiences have been reflected upon to create what is easily the most powerful set of bulls we have compiled. The economic benefits of the traits not measured by EPD's are profound, such as structure, longevity, disposition, ability to convert on all different types and qualities of forage. These are traits that take generations of production to truly measure. This set of bulls has generations of selection pressure and sustainability bred into them.

A great deal of time and research goes into every sire that is utilized in our program. We are looking for bulls that can produce progeny that can excel in our region, not just what might be popular. Bulls that produce pounds, have outstanding carcass merit, excellent foot and leg structure, maternal, fertility, longevity, and calving ease. We truly do strive to find herd bulls that can do all these things in our environment. We are extremely excited about the quality of these bulls and what we think they can contribute to a breeding program. When you evaluate this offering I hope you find bulls that meet your criteria.

Thanks for all the great support and friendship we have received from everyone over the years. It truly has been a remarkable experience, and one that we hope can continue for many more years!

Feel free to contact any of us at anytime.

Thanks Again and we hope to see you sale day!

Troy

Vollmer Angus Ranch

**Hope to see you  
on  
Sale Day!**



# — Vollmer Angus Ranch —

## 39th Annual Production Sale

**April 26, 2016 4:00 pm**

**At the ranch north of Wing**

(see back cover for directions)

**Cattle will sell in catalog order.**

**LIVESTOCK PRESS REPRESENTATIVES:**

Cattle Business Weekly - Kris Petersen - 701-399-0305  
Farm & Ranch Guide - Kirby Goettsch - 605-380-3939  
Tri State Livestock News - Chris Effling - 605-769-0142  
Rocking H Livestock Services - Tony Heins - 701-400-4435  
Frey Livestock Service - Vern Frey - 701-721-0344  
Western Ag Reporter - Jason Frey - 701-300-0845  
American Angus Association - Rod Geppert - 605-295-3673

**AUCTIONEER:** Roger Jacobs - Billings, MT -  
406-373-6124 (H); 406-373-7385 (W); 406-698-7686 - (C)

**This sale will be broadcast live on the internet.**



**Real time bidding & proxy bidding available.**

For questions contact Justin Dikoff at (605) 290-0635 - [jdikoff@dvauction.com](mailto:jdikoff@dvauction.com)

**TRUCKING** - Load up your bulls via our drive thru load-out on sale day, or within one week of the sale and receive \$100 for each bull purchased. Or, leave your trailer at home and we'll deliver at no cost to you. We just ask that for bulls purchased outside of ND that you would please be willing to travel to central drop points to make delivery feasible and avoid cattle being in transit for too long a time period.

**BREEDING GUARANTEE:** All bulls guaranteed against injury throughout the first breeding season. If a suitable replacement bull is not available when needed, credit will be issued for next year's sale.

**SIGHT UNSEEN PURCHASE GUARANTEE:** We guarantee the bulls will be as described and to your liking, or you don't own them.

**All bulls will have passed a semen test and BSE evaluation prior to the sale.**

**The sale offering is free of all known recessive genes monitored by the American Angus Association, other than the bulls with DDC listed after their registration number.**

**Large selection of bulls suitable for breeding heifers as well as mature cows.**

**Annual Johnes testing of all breeding stock.**

**Vollmer Angus is reserving a 1/3 revenue sharing semen interest in all bulls.**

**VOLUME DISCOUNTS: New for 2016** — We will offer a volume discount of 3% on the purchase of 3-5 bulls, 5% on 5 to 10 bulls, and 10% on 10 or more bulls.

**Since the AAA now updates EPD's weekly, the EPD's in this catalog are as of March 26.**

### — AGAIN IN 2016 — VIDEO AUCTION!

**This will be a video sale with no animals entering the ring. All the sale cattle will be available for live viewing prior to the sale. Videos will also be available online at [vollmerangus.com](http://vollmerangus.com) or [dvauction.com](http://dvauction.com)**

*A complimentary lunch will be served throughout the late afternoon and following the sale.*

### FOR FURTHER INFORMATION, CONTACT:

**Troy and Sara Vollmer  
701-943-2431**

**701-214-0311 Troy's cell  
701-220-4768 Sara's cell  
[troy@VollmerAngus.com](mailto:troy@VollmerAngus.com)**

**Allen & Bev Vollmer  
701-943-2691**

**701-943-2681 fax  
701-220-2068 Allen's cell  
[var@bektel.com](mailto:var@bektel.com)**

**[www.VollmerAngus.com](http://www.VollmerAngus.com)**

**Sale Day Phones  
701-943-2431  
701-943-2505**

The calving ease rating of each bull is based on the best information that we have available on both the individual animal as well as his close relatives including actual BW, BEPD and known history here at VAR.

**\*\*\* Recommended for heifers    \*\*Recommended for big heifers & young cows    \*Recommended for mature cows.**

***Bulls are available for inspection. We welcome you to stop by anytime.***

# Bulls with good dispositions • Bulls developed slowly



## BARSTOW CASH *SELLING 20 SONS AND 15 GRANDSONS!*

Reg. No.: 17145326 BD: 01/28/2011

**BW: +.3 WW: 69 YW: 137 Milk: 15 \$B: 163.16**

<b>Sitz Dash 10277</b>	Sitz Upward 307R Sitz Everelda Entense 2665
<b>Barstow Queen W16</b>	S A V Final Answer 0035 RCA Queen R42

Cash has proven himself to be one of the great breeding bulls of recent times. He is a proven calving ease bull yet really excels in producing muscle mass and performance. Cash progeny are built right from the ground up and do it all the right way. They are sound productive cattle that leave a lasting contribution. We have used Cash heavily for three breeding seasons with great success. His daughters are making tremendous mother cows. They have excellent udder quality, disposition, maternal instinct, and are easy fleshing females that raise outstanding offspring. With Cash semen in limited supply we have turned to a couple of his son's to further utilize these genetics, and they also have done an outstanding job for us



## CONNELLY IN FOCUS 4925 *SELLING 18 SONS!*

Reg. No.: 15491720 BD: 03/02/2006

**BW: 1.7 WW: 80 YW: 127 Milk: 28 \$B: 195.04**

<b>Mytty In Focus</b>	S A F Focus of E R Mytty Countess 906
<b>Black Cana of Conanga 206</b>	Millers Bullseye J373 Black Cryse of Conanga 204

4925 is a featured member of the Accelerated Genetics line up. He possesses a highly proven EPD package that is hard to beat in the Angus breed. These cattle really do perform while having outstanding carcass traits. They cover all the bases extremely well. This is a sire group that really excels in body depth and efficiency. We will continue to utilize 4925 in our breeding program.



## JMB TRACTION 292 *SELLING 14 SONS!*

Reg. No.: 17262374 BD: 03/11/2012

**BW: +2.6 WW: 72 YW: 133 Milk: 36 \$B: 193.71**

<b>Sitz Top Game 561X</b>	GDAR Game Day 449 Sitz Pride 88T
<b>JMB Emulota 013</b>	S A V 004 Predominant 4438 BAR S Emulota 5426

Traction is a featured member of the Select Sires lineup who is one of their hottest and high selling bulls. We chose to utilize Traction in our program for his outcross pedigree and outstanding EPD profile. He excels in all areas of beef production and is proving himself to be an outstanding breeding bull. The son's in this sale our some of the very best. They are thick and deep, are the right size, and have outstanding carcass traits. The females our some of the very best in the replacement pen having outstanding body dimension with top of the line eye appeal. We are very excited about all the things that Traction can do for a breeding program.



## MUSGRAVE BIG SKY *SELLING 14 SONS!*

Reg. No.: 17614813 BD: 01/16/2013

**BW: +1.7 WW: 68 YW: 116 Milk: 24 \$B: 139.27**

<b>Connealy Earnan 076E</b>	Connealy Consensus Brazila of Conanga 3991 839A
<b>SAV Primrose 7861</b>	S A F 598 Bando 5175 S A V Primrose 8244

Big Sky was one of the most popular and high selling bulls discovered in the spring of 2014. As a breeding bull he has not disappointed, being used heavily across the country with outstanding results. Big Sky progeny have been very well received by the buying public and with good reason. They are eye appealing cattle with top performance and outstanding structure. The Big Sky daughters have the look of becoming outstanding brood cows and are some of the top females in the replacement pen. We used Big Sky heavily again in 2015.

# Bulls fully guaranteed • Free delivery to your site

## SELLING 11 SONS!

### KR LITTLE JOE

Reg. No.: 17618521 BD: 03/02/2013

BW: +2.5 WW: 70 YW: 127 Milk: 20 \$B: 165.41

K Bar D Joe Canada 18Y Soo Line Alternative 9127W  
 Malsons Savannah 102W  
 WK Barrie 0175 AVF Conclusion 3827  
 WK Barrie 6617

Little Joe was the \$50,000 top selling bull of the 2014 Krebs Ranch bull sale. Little Joe is one of the more impressive individuals I have had the opportunity to evaluate. He is massive in his design, complete in his structure, has outstanding performance and carcass, with as much eye appeal as you can put in a herd bull. He did not disappoint as a breeding bull! This is an outstanding sire group that does it all right. The Little Joe progeny were also some of the best and highest selling at the recent Krebs Ranch bull sale.



## SELLING 14 SONS!

### S A V FIELD READY 2238

Reg. No.: 17318936 BD: 03/03/2012

BW: 1.9 WW: 59 YW: 121 Milk: 28 \$B: 168.65

S A V Harvester 0338 S A V Heritage 6295  
 S A V Emblynette 7749  
 S A V Abigale 5650 S A V 8180 Traveler 004  
 S A V Abigale 0451



Field Ready is one of the resident senior herd sires at Vollmer Angus. He has developed into a massive herd bull who is moderate in his frame, extremely thick and deep, and as sound as you can make one with perfect foot structure. His dam is the highly regarded SAV Abigale 5650, who sold for \$375,000 to Herbster Angus. Field Ready has done a terrific job in the breeding pasture for us. His progeny are thick, deep, and are as structurally correct as you can make them. His progeny were highly sought after in last year's bull sale and they are even better this year. Some of the very best in the sale are by Field Ready, including 5 very powerful older bulls. The first Field Ready daughters are calving and they did not disappoint. They have excellent udder quality and milk production, are easy to work with and are having outstanding progeny.



**SAV ABIGALE 5650** Dam of Field Ready 2238

## SELLING 9 SONS!

### VAR DAKOTA BOY 92

Reg. No.: 17429135 BD: 03/01/2012

BW: -2.1 WW: 55 YW: 91 Milk: 22 \$B: 101.59

Vermilion Nebraska T205 Baldrige Nebraska 901  
 Vermilion Lass 0029  
 Vermilion E Blackbird 4301 Connealy Danny Boy  
 Vermilion E Blackbird 9303



Dakota Boy is a premier calving ease sire! They are born small with excellent vigor yet can grow and perform with the best of them. Dakota Boy himself has developed into a very massive herd bull, being extremely impressive in his type and kind. His progeny display many of the same attributes. The first Dakota Boy daughters have calved and they are the right kind. Second to none udder quality with outstanding disposition and maternal instincts, they are going to be tremendous mother cows.



**VERMILION E BLACKBIRD 4301** Dam of Dakota Boy 92

## SELLING 10 SONS!

### VAR DAKOTA CASH 327

Reg. No.: 17703328 BD: 02/20/2013

BW: -1.7 WW: 63 YW: 122 Milk: 24 \$B: 164.22

Barstow Cash Sitz Dash 10277  
 Barstow Queen W16  
 VAR Blk Jestress 158 VAR Rocky 80029  
 Vermilion Blk Jestress 1074

Dakota Cash was the top selling bull of our 2014 production sale, selling to Hoffmann Angus of Wheatland, ND. He has done an impeccable job as a breeding bull for both of our programs. Dakota Cash has quietly established himself as one of the top breeding bulls of Barstow Cash. He has developed an EPD profile that is hard to match. Few negative birth weight bulls can match his combination of growth and carcass, and his maternal will also be outstanding. His dam is one of our very best Rocky daughters. Dakota Cash has developed into a very impressive herd bull and I would expect his son's to do the same. Some of our top replacement females are also sired by Dakota Cash. Both programs are going to be utilizing this great breeding bull heavily in the future.



# VERMILION LASS 0029



It is hard to quantify the impact this great female has had on our herd. Her fame started with VAR Rocky but she became known for significantly more than just him. The Rocky daughters are some of the top producing females of the breed, their production is becoming legendary. 0029's influence is plentiful in this sale. There are progeny selling from 5 different herd sires! From Rocky, to the past high seller Equator 2151, the top selling bull to Hinman Angus- VAR Motivation, his flush brother Regis 862, and to her last natural calf- VAR Answered. All of these bulls have made outstanding contributions, not only to this sale but our cow herd as well. This sale also features her last bull, a very special In Focus 4925 son selling as Lot 86.

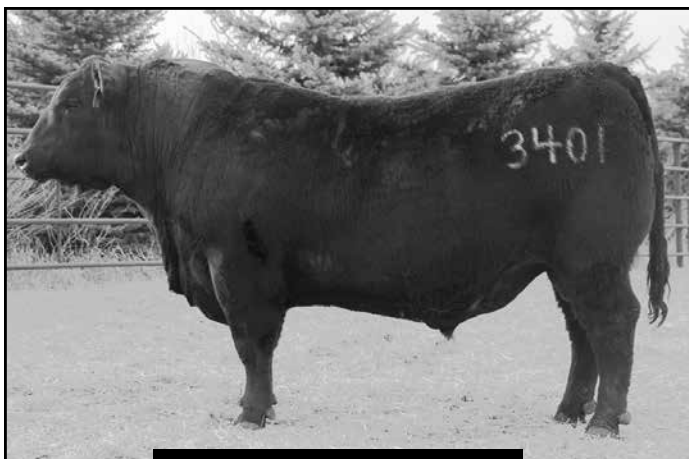

**VAR ANSWERED 3401**



**VAR EQUATOR 2151**



**VAR MOTIVATION 802**



**VAR ROCKY**

**Lots 1-6 are an excellent group of older bulls never before offered for sale.**

**LOT 4 VAR Field Ready 4410**

**Reg. No.:** S A V FIELD READY 2238 S A V Harvester 0338  
18006506 S A V Abigale 5650  
**Tag #:** VAR LOLA DELIGHT 0143 Sitz Upward 307R  
0143 VAR Lola Emulation 764

**Birthdate:** 06/14/14  
**Calving Ease:** \*\*

**BW: 79 BW EPD: 2.4 ADJ WW: 714**  
**WN EPD: 58 YW EPD: 112**  
**Milk EPD: 26 MB: 0.58 RE: 0.68**  
**\$B: 167.98 WT 3/20: 1840**

**LOT 5 VAR Field Ready 4417**

**Reg. No.:** S A V FIELD READY 2238 S A V Harvester 0338  
18006383 S A V Abigale 5650  
**Tag #:** VAR ENCHANTRESS LASS 068 VAR Rocky 80029  
068 VAR Enchantress 5114

**Birthdate:** 06/25/14  
**Calving Ease:** \*

**BW: 84 BW EPD: 3.1 ADJ WW: 811**  
**WN EPD: 60 YW EPD: 113**  
**Milk EPD: 29 MB: 0.55 RE: 0.72**  
**\$B: 150.01 WT 3/20: 1890**

**LOT 6 VAR Bullseye 4419**

**Reg. No.:** MOGCK BULLSEYE MOGCK Sure Shot  
18045291 Mogck Mary 1255  
**Tag #:** VAR LASS 1259 Connealy Consensus 7229  
1259 Vermilion Lass 0029

**Birthdate:** 08/22/14  
**Calving Ease:** \*\*\*

**BW: 80 BW EPD: 1.8 ADJ WW: 810**  
**WN EPD: 61 YW EPD: 111**  
**Milk EPD: 26 MB: 0.89 RE: 0.72**  
**\$B: 144.06 WT 3/20: 1660**

ET



**LOT 1 VAR Field Ready 4408**

**Reg. No.:** S A V FIELD READY 2238 S A V Harvester 0338  
18006369 S A V Abigale 5650  
**Tag #:** VAR NACOMA DELIA 010 WK Return  
010 VAR Delightful Delia 0546

**Birthdate:** 06/10/14  
**Calving Ease:** \*\*

**BW: 81 BW EPD: 2.3 ADJ WW: 845**  
**WN EPD: 62 YW EPD: 110**  
**Milk EPD: 26 MB: 0.42 RE: 0.42**  
**\$B: 129.21 WT 3/20: 2045**

**LOT 2 VAR Field Ready 4409**

**Reg. No.:** S A V FIELD READY 2238 S A V Harvester 0338  
18006508 S A V Abigale 5650  
**Tag #:** VAR EILA 0155 Sitz Wisdom 481T  
0155 VAR Eila 2928

**Birthdate:** 06/12/14  
**Calving Ease:** \*\*

**BW: 80 BW EPD: 2.2 ADJ WW: 758**  
**WN EPD: 55 YW EPD: 107**  
**Milk EPD: 27 MB: 0.48 RE: 0.46**  
**\$B: 145.06 WT 3/20: 1870**

**LOT 3 VAR Field Ready 4388**

**Reg. No.:** S A V FIELD READY 2238 S A V Harvester 0338  
18006526 S A V Abigale 5650  
**Tag #:** VAR LASS 1252 VAR Programmer 7551  
1252 Vermilion Lass 0029

**Birthdate:** 05/01/14  
**Calving Ease:** \*\*

**BW: 85 BW EPD: 2.8 ADJ WW: 770**  
**WN EPD: 53 YW EPD: 104**  
**Milk EPD: 26 WT 3/20: 1885**



**MOGCK BULLSEYE—SIRE OF LOT 6**

**Lots 7-149 are  
outstanding yearling  
bulls ready to go work.**

**149 LOT 9 VAR Density 5249**

**Reg. No.:** 18360024 **VAR DENSITY 02** S A V 004 Density 4336  
SCR Delia 80590  
**Tag #:** 288 **VAR BRIDGETT BLACK 288** Connealy Answer 71 672  
VAR Bridgett Black 4716

**Birthdate:** 03/27/15 **BW: 87 BW EPD: 2.8 ADJ WW: 915**  
**WN EPD: 70 ADJ YW: 1536 YW EPD: 129**  
**Calving Ease: \*** **Milk EPD: 32 MB: 0.45 RE: 0.46 ADJ IMF: 3.5**  
**ADJ REA: 14 RIB FAT: 0.3 \$B: 157.99**

**149 LOT 10 VAR In Focus 5158**

**Reg. No.:** 18349340 **CONNEALY IN FOCUS 4925** Mytty In Focus  
Black Cana of Conanga 206  
**Tag #:** 042 **VAR BLACKCAP 042** Sitz Wisdom 481T  
VAR Parka Blackcap 854

**Birthdate:** 03/17/15 **BW: 88 BW EPD: 3.3 ADJ WW: 871**  
**WN EPD: 75 ADJ YW: 1456 YW EPD: 127**  
**Calving Ease: \*** **Milk EPD: 30 MB: 0.64 RE: 0.68 ADJ IMF: 2.91**  
**ADJ REA: 14.9 RIB FAT: 0.31 \$B: 168.96**

**149 LOT 11 VAR Little Joe 599**

**Reg. No.:** 18360035 **KR LITTLE JOE** K Bar D Joe Canada 18Y  
WK Barrie 0175  
**Tag #:** 812 **VAR BRISTOW EVELYN 812** Connealy Freight Train  
VAR Bridgett Evelyn 6153

**Birthdate:** 03/12/15 **BW: 89 BW EPD: 3.2 ADJ WW: 792**  
**WN EPD: 56 ADJ YW: 1446 YW EPD: 103**  
**Calving Ease: \*** **Milk EPD: 23 MB: 0.17 RE: 0.5 ADJ IMF: 2.31**  
**ADJ REA: 14.5 RIB FAT: 0.27 \$B: 138.69**

**149 LOT 12 VAR International 5164**

**Reg. No.:** 18359949 **S A V INTERNATIONAL 2020** S A V Harvester 0338  
S A V Emblynette 5483  
**Tag #:** 154 **VAR ENCHANTRESS 154** Connealy Function  
VAR Enchantress 6150

**Birthdate:** 03/18/15 **BW: 92 BW EPD: 4.4 ADJ WW: 894**  
**WN EPD: 73 ADJ YW: 1553 YW EPD: 116**  
**Calving Ease: \*** **Milk EPD: 28 MB: 0.29 RE: 0.5 ADJ IMF: 2.18**  
**ADJ REA: 14.4 RIB FAT: 0.26 \$B: 156.23**

**149 LOT 13 VAR Dakota Cash 569**

**Reg. No.:** 18336790 **VAR DAKOTA CASH 327** Barstow Cash  
VAR Blk Jestress 158  
**Tag #:** 9170 **VAR HOPES MIRANDA 9170** VAR Rimfire 7260  
VAR Forevr Lady Miranda 5123

**Birthdate:** 03/05/15 **BW: 86 BW EPD: 1.3 ADJ WW: 827**  
**WN EPD: 60 ADJ YW: 1496 YW EPD: 105**  
**Calving Ease: \*\*** **Milk EPD: 24 MB: 0.5 RE: 0.83 ADJ IMF: 3.27**  
**ADJ REA: 15.2 RIB FAT: 0.39 \$B: 168.17**

**149 LOT 7 VAR Little Joe 5190**

**Reg. No.:** 18360021 **KR LITTLE JOE** K Bar D Joe Canada 18Y  
WK Barrie 0175  
**Tag #:** 2105 **VAR BLACK C LASS 2105** PF Net Worth 002  
VAR Black C Lass 9152

**Birthdate:** 03/21/15 **BW: 86 BW EPD: 3.4 ADJ WW: 829**  
**WN EPD: 62 ADJ YW: 1512 YW EPD: 111**  
**Calving Ease: \*** **Milk EPD: 22 MB: 0.49 RE: 0.59 ADJ IMF: 3.3**  
**ADJ REA: 15.1 RIB FAT: 0.29 \$B: 166.76**

**149 LOT 8 VAR Traction 557**

**Reg. No.:** 18351885 **JMB TRACTION 292** Sitz Top Game 561X  
JMB Emulota 013  
**Tag #:** 3112 **VAR ELBA ERICA 3112** Mogck Bullseye  
VAR Elba Erica 153

**Birthdate:** 03/02/15 **BW: 79 BW EPD: 3 ADJ WW: 868**  
**WN EPD: 70 ADJ YW: 1458 YW EPD: 121**  
**Calving Ease: \*\*** **Milk EPD: 33 MB: 0.54 RE: 1.02 ADJ IMF: 3.89**  
**ADJ REA: 15.2 RIB FAT: 0.29 \$B: 167.35**

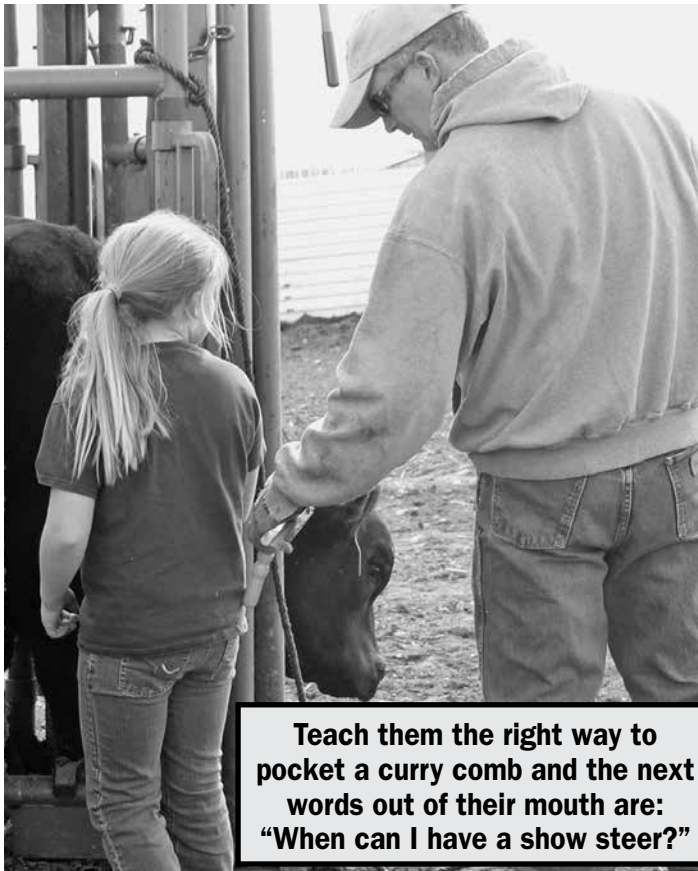

**Teach them the right way to  
pocket a curry comb and the next  
words out of their mouth are:  
“When can I have a show steer?”**



## VAR LOT 14 VAR Rito 5320

**Reg. No.:** 18336702  
**Tag #:** 0133  
**Birthdate:** 04/05/15  
**Calving Ease:** \*

VAR RITO 302 S A V 707 Rito 9969  
 VAR Lass Elba Rachel 647  
 VAR LADY LASS 0133 VAR Rocky 80029  
 VAR Precision Lady 787

**BW:** 89 **BW EPD:** 3.4 **ADJ WW:** 884  
**WN EPD:** 72 **ADJ YW:** 1548 **YW EPD:** 123  
**Milk EPD:** 27 **MB:** 0.28 **RE:** 0.48 **ADJ IMF:** 3.61  
**ADJ REA:** 14.6 **RIB FAT:** 0.25 **\$B:** 173.51

## VAR LOT 17 VAR Cash 5296

**Reg. No.:** 18359948  
**Tag #:** 826  
**Birthdate:** 04/01/15  
**Calving Ease:** \*\*\*

BARSTOW CASH Sitz Dash 10277  
 Barstow Queen W16  
 VAR BECKA REVOLUTION 826 Connealy Predator  
 VAR Magic Revolution 671

**BW:** 85 **BW EPD:** 1.7 **ADJ WW:** 832  
**WN EPD:** 62 **ADJ YW:** 1486 **YW EPD:** 120  
**Milk EPD:** 23 **MB:** 0.48 **RE:** 0.56 **ADJ IMF:** 3.51  
**ADJ REA:** 13.4 **RIB FAT:** 0.52 **\$B:** 162.12

## VAR LOT 15 VAR Cash 506

**Reg. No.:** 18359874  
**Tag #:** 3122  
**Birthdate:** 02/20/15  
**Calving Ease:** \*\*\*

BARSTOW CASH Sitz Dash 10277  
 Barstow Queen W16  
 VAR SUSIE 3122 VAR Rocky 80029  
 Vermilion Susie 2262

**BW:** 79 **BW EPD:** 1.9 **ADJ WW:** 864  
**WN EPD:** 69 **ADJ YW:** 1400 **YW EPD:** 127  
**Milk EPD:** 24 **MB:** 0.47 **RE:** 0.95 **ADJ IMF:** 2.76  
**ADJ REA:** 13.9 **RIB FAT:** 0.32 **\$B:** 160.72

## VAR LOT 18 VAR Cash 5248

**Reg. No.:** 18359916  
**Tag #:** 159  
**Birthdate:** 03/27/15  
**Calving Ease:** \*\*

BARSTOW CASH Sitz Dash 10277  
 Barstow Queen W16  
 VAR POLLY ERICA 159 S A V 707 Rito 9969  
 VAR Becka Erica 81

**BW:** 83 **BW EPD:** 2.7 **ADJ WW:** 836  
**WN EPD:** 65 **ADJ YW:** 1416 **YW EPD:** 123  
**Milk EPD:** 20 **MB:** 0.27 **RE:** 0.7 **ADJ IMF:** 3.18  
**ADJ REA:** 14.1 **RIB FAT:** 0.32 **\$B:** 153.22

## VAR LOT 16 VAR Cash 547

**Reg. No.:** 18359887  
**Tag #:** 3126  
**Birthdate:** 02/28/15  
**Calving Ease:** \*\*\*

BARSTOW CASH Sitz Dash 10277  
 Barstow Queen W16  
 VAR NACOMA LASS 3126 VAR Rocky 80029  
 VAR Nacoma 037

**BW:** 74 **BW EPD:** 0.9 **ADJ WW:** 835  
**WN EPD:** 68 **ADJ YW:** 1484 **YW EPD:** 126  
**Milk EPD:** 24 **MB:** 0.78 **RE:** 0.94 **ADJ IMF:** 2.49  
**ADJ REA:** 14.4 **RIB FAT:** 0.23 **\$B:** 158.9

## VAR LOT 19 VAR Big Sky 5250

**Reg. No.:** 18363389  
**Tag #:** 2119  
**Birthdate:** 03/27/15  
**Calving Ease:** \*\*

MUSGRAVE BIG SKY Connealy Earnan 076E  
 SAV Primrose 7861  
 VAR ERICA ELINE 2119 Connealy Answer 71 672  
 VAR Erica Eline Elba 557

**BW:** 84 **BW EPD:** 2.5 **ADJ WW:** 811  
**WN EPD:** 58 **ADJ YW:** 1401 **YW EPD:** 104  
**Milk EPD:** 23 **MB:** 0.59 **RE:** 0.39 **ADJ IMF:** 4.26  
**ADJ REA:** 15.5 **RIB FAT:** 0.29 **\$B:** 112.77



Watch & bid online for FREE at

**DVAuction**  
 Broadcasting Real-Time Auctions

View the Auction Live!  
 Bid Online... you're ringside  
 right at your desk!

Buying online is as easy as 1, 2, 3...

1. Create an account at [www.dvauction.com](http://www.dvauction.com) under the "register" tab
2. Apply for bidding approval by clicking on the "details" tab at least 24 hours prior to the auction-a DV representative will notify you once you have been approved
3. Tune in for the sale and make your purchases!

**High speed internet** is required for successful bidding-be sure to check the lag-time monitor in the top left corner to ensure real-time broadcasts.

**Proxy Bidding**-if you can't make time to watch the sale, register a proxy bid and let our system represent your bid while you're away. Look for the "proxy bid" tab on the auction listing, and fill in your maximum bids. We'll handle the rest!

**Having troubles?** During the auction, you can type a message to the operator at any time for assistance. Our full-time support team can also always be reached at (402) 474-5557.

**DVAuction**  
 Broadcasting Real-Time Auctions

DVA Rep. Justin Dikoff (605) 290-0635 - email: [jdikoff@dvauction.com](mailto:jdikoff@dvauction.com)  
 Please feel free to contact me with questions about the sale or to view the cattle for you.



**Witnessing history!  
Championship Number Five!  
Go Bison!**

## VAR International 5149

**Reg. No.:** 18359988  
**Tag #:** 9152  
**Birthdate:** 03/21/15  
**Calving Ease:** \*

S A V INTERNATIONAL 2020 S A V Harvester 0338  
S A V Emblynette 5483  
VAR BLACK C LASS 9152 Connealy Function  
Vermilion Lass 0075

**BW:** 85 **BW EPD:** 2.9 **ADJ WW:** 813  
**WN EPD:** 67 **ADJ YW:** 1359 **YW EPD:** 111  
**Milk EPD:** 25 **MB:** 0.26 **RE:** 0.61 **ADJ IMF:** 2.04  
**ADJ REA:** 15 **RIB FAT:** 0.3 **\$B:** 127.45

## VAR Little Joe 5105

**Reg. No.:** 18416311  
**Tag #:** 787  
**Birthdate:** 03/12/15  
**Calving Ease:** \*\*

KR LITTLE JOE K Bar D Joe Canada 18Y  
WK Barrie 0175  
VAR PRECISION LADY 787 Rito 4L60 of 2536 BVND 208  
R F Lady 414

**BW:** 85 **BW EPD:** 1.9 **ADJ WW:** 807  
**WN EPD:** 58 **ADJ YW:** 1378 **YW EPD:** 102  
**Milk EPD:** 26 **MB:** 0.28 **RE:** 0.46 **ADJ IMF:** 2.12  
**ADJ REA:** 15.9 **RIB FAT:** 0.25 **\$B:** 116.86

## VAR In Focus 5184

**Reg. No.:** 18349358  
**Tag #:** 5116  
**Birthdate:** 03/20/15  
**Calving Ease:** \*\*

CONNELY IN FOCUS 4925 Mytty In Focus  
Black Cana of Conanga 206  
VAR MAGIC LASS 5116 BT Equator 395M  
VAR Delightful Lass 023

**BW:** 83 **BW EPD:** 2.1 **ADJ WW:** 806  
**WN EPD:** 66 **ADJ YW:** 1386 **YW EPD:** 110  
**Milk EPD:** 26 **MB:** 0.52 **RE:** 0.61 **ADJ IMF:** 3.92  
**ADJ REA:** 15.9 **RIB FAT:** 0.3 **\$B:** 158.86

## VAR Dakota Cash 5123

**Reg. No.:** commercial CAC  
**Tag #:** 922  
**Birthdate:** 03/13/15  
**Calving Ease:** \*\*\*

VAR DAKOTA CASH 327 Barstow Cash  
VAR Blk Jestress 158  
VAR DELIA Connealy All Around  
VAR Lady Delia 3155

**BW:** 76 **BW EPD:** 2.0 **ADJ WW:** 785  
**WN EPD:** 61 **ADJ YW:** 1380 **YW EPD:** 105  
**Milk EPD:** 21 **MB:** .64 **RE:** .68 **ADJ IMF:** 3.7  
**ADJ REA:** 14.7 **RIB FAT:** 0.41

## VAR Traction 522

**Reg. No.:** 18351907  
**Tag #:** 3235  
**Birthdate:** 02/24/15  
**Calving Ease:** \*\*\*

JMB TRACTION 292 Sitz Top Game 561X  
JMB Emulota 013  
VAR PRIDE C 3235 Mogck Bullseye  
VAR Pride C 947

**BW:** 74 **BW EPD:** 1.7 **ADJ WW:** 770  
**WN EPD:** 66 **ADJ YW:** 1400 **YW EPD:** 118  
**Milk EPD:** 32 **MB:** 0.58 **RE:** 1.06 **ADJ IMF:** 3.32  
**ADJ REA:** 15.1 **RIB FAT:** 0.33 **\$B:** 158.26

## VAR Cash 5307

**Reg. No.:** 18359984  
**Tag #:** 56  
**Birthdate:** 04/03/15  
**Calving Ease:** \*\*

BARSTOW CASH Sitz Dash 10277  
Barstow Queen W16  
VAR MAGIC BLACKCAP 56 BT Equator 395M  
VAR Delightful Blackcap 1544

**BW:** 84 **BW EPD:** 2.5 **ADJ WW:** 791  
**WN EPD:** 59 **ADJ YW:** 1396 **YW EPD:** 111  
**Milk EPD:** 19 **MB:** 0.3 **RE:** 0.77 **ADJ IMF:** 2.84  
**ADJ REA:** 15.3 **RIB FAT:** 0.3 **\$B:** 136.45

## VAR Dakota Boy 5147

**Reg. No.:** 18336739  
**Tag #:** 3114  
**Birthdate:** 03/16/15  
**Calving Ease:** \*\*\*

VAR DAKOTA BOY 92 Vermilion Nebraska T205  
Vermilion E Blackbird 4301  
VAR HOPE IDEAL 3114 Koupals B&B Identity  
VAR Hope Ideal 713

**BW:** 76 **BW EPD:** 1 **ADJ WW:** 851  
**WN EPD:** 59 **ADJ YW:** 1402 **YW EPD:** 103  
**Milk EPD:** 28 **MB:** 0.52 **RE:** 0.6 **ADJ IMF:** 3.62  
**ADJ REA:** 13.6 **RIB FAT:** 0.2 **\$B:** 136.37

## VAR In Focus 5150

**Reg. No.:** 18349333  
**Tag #:** 17  
**Birthdate:** 03/16/15  
**Calving Ease:** \*\*

CONNELY IN FOCUS 4925 Mytty In Focus  
Black Cana of Conanga 206  
VAR DESTINY LASS 17 VAR Rocky 80029  
VAR Bristow Destiny 622

**BW:** 84 **BW EPD:** 1.8 **ADJ WW:** 778  
**WN EPD:** 67 **ADJ YW:** 1403 **YW EPD:** 114  
**Milk EPD:** 25 **MB:** 0.57 **RE:** 0.63 **ADJ IMF:** 3.2  
**ADJ REA:** 12.6 **RIB FAT:** 0.36 **\$B:** 169.41

## VAR LOT 28 VAR Cash 578

**Reg. No.:** 18359944  
**Tag #:** 9110  
**Birthdate:** 03/09/15  
**Calving Ease:** \*\*\*

**BARSTOW CASH** Sitz Dash 10277  
Barstow Queen W16

**VAR LADY C 9110** Connealy Function  
R F Lady 414

**BW: 85 BW EPD: 1.4 ADJ WW: 828**  
**WN EPD: 65 ADJ YW: 1413 YW EPD: 116**  
**Milk EPD: 22 MB: 0.29 RE: 0.76 ADJ IMF: 3.1**  
**ADJ REA: 14.8 RIB FAT: 0.33 \$B: 137.58**

## VAR LOT 33 VAR Dakota Boy 597

**Reg. No.:** 18336744  
**Tag #:** 3152  
**Birthdate:** 03/11/15  
**Calving Ease:** \*\*\*

**VAR DAKOTA BOY 92** Vermilion Nebraska T205  
Vermilion E Blackbird 4301

**VAR LASS 3152** VAR Rocky 80029  
VAR Vixon Power 1134

**BW: 72 BW EPD: 0.7 ADJ WW: 813**  
**WN EPD: 58 ADJ YW: 1364 YW EPD: 98**  
**Milk EPD: 24 MB: 0.34 RE: 0.32 ADJ IMF: 4.24**  
**ADJ REA: 14.1 RIB FAT: 0.19 \$B: 78.93**

## VAR LOT 29 VAR Traction 591

**Reg. No.:** 18351938  
**Tag #:** 361  
**Birthdate:** 03/11/15  
**Calving Ease:** \*\*\*

**JMB TRACTION 292** Sitz Top Game 561X  
JMB Emulota 013

**VAR PRIDE IDA 3312** Hyline Right Time 338  
D L Lady Ida 192 93

**BW: 77 BW EPD: 1 ADJ WW: 846**  
**WN EPD: 63 ADJ YW: 1353 YW EPD: 105**  
**Milk EPD: 29 MB: 0.45 RE: 0.73 ADJ IMF: 3.27**  
**ADJ REA: 14.1 RIB FAT: 0.37 \$B: 151.07**

## VAR LOT 34 VAR Cash 527

**Reg. No.:** 18359861  
**Tag #:** 384  
**Birthdate:** 02/25/15  
**Calving Ease:** \*\*\*

**BARSTOW CASH** Sitz Dash 10277  
Barstow Queen W16

**VAR ELINE PRIMROSE 384** Koupals B&B Identity  
VAR Eline Primrose 531

**BW: 80 BW EPD: 2 ADJ WW: 791**  
**WN EPD: 59 ADJ YW: 1391 YW EPD: 116**  
**Milk EPD: 19 MB: 0.39 RE: 0.98 ADJ IMF: 2.54**  
**ADJ REA: 15.4 RIB FAT: 0.32 \$B: 146.73**

## VAR LOT 30 VAR Traction 5251

**Reg. No.:** 18351926  
**Tag #:** 213  
**Birthdate:** 03/27/15  
**Calving Ease:** \*\*

**JMB TRACTION 292** Sitz Top Game 561X  
JMB Emulota 013

**VAR BLK LASS 213** VAR Rocky 80029  
Vermilion Blk Jestress 1074

**BW: 80 BW EPD: 2.4 ADJ WW: 790**  
**WN EPD: 67 ADJ YW: 1341 YW EPD: 117**  
**Milk EPD: 32 MB: 0.57 RE: 0.93 ADJ IMF: 3.02**  
**ADJ REA: 14.4 RIB FAT: 0.21 \$B: 159.37**

## VAR LOT 35 VAR Dakota Cash 5299

**Reg. No.:** 18336775  
**Tag #:** 6103  
**Birthdate:** 04/02/15  
**Calving Ease:** \*\*

**VAR DAKOTA CASH 327** Barstow Cash  
VAR Blk Jestress 158

**VAR BRISTOW BRIDGETT 6103** Connealy Freight Train  
VAR Bridgett Black 4716

**BW: 86 BW EPD: 0.9 ADJ WW: 803**  
**WN EPD: 57 ADJ YW: 1393 YW EPD: 109**  
**Milk EPD: 23 MB: 0.44 RE: 0.67 ADJ IMF: 3.67**  
**ADJ REA: 14.2 RIB FAT: 0.31 \$B: 154.18**

## VAR LOT 31 VAR In Focus 5168

**Reg. No.:** 18349355  
**Tag #:** 9168  
**Birthdate:** 03/18/15  
**Calving Ease:** \*

**CONNELY IN FOCUS 4925** Mytty In Focus  
Black Cana of Conanga 206

**VAR MISS MAGIC 9168** BT Equator 395M  
VAR Miss Enchantress 08

**BW: 87 BW EPD: 3.3 ADJ WW: 849**  
**WN EPD: 69 ADJ YW: 1375 YW EPD: 113**  
**Milk EPD: 24 MB: 0.59 RE: 0.37 ADJ IMF: 4.18**  
**ADJ REA: 13.1 RIB FAT: 0.3 \$B: 154.71**

## VAR LOT 32 VAR Dakota Boy 577

**Reg. No.:** 18336749  
**Tag #:** 3212  
**Birthdate:** 03/09/15  
**Calving Ease:** \*\*\*

**VAR DAKOTA BOY 92** Vermilion Nebraska T205  
Vermilion E Blackbird 4301

**VAR LASS 3212** Coleman Regis 904  
Vermilion Lass 2118

**BW: 63 BW EPD: -1.8 ADJ WW: 886**  
**WN EPD: 62 ADJ YW: 1349 YW EPD: 99**  
**Milk EPD: 25 MB: 0.43 RE: 0.43 ADJ IMF: 3.24**  
**ADJ REA: 12.2 RIB FAT: 0.45 \$B: 104.36**





## 142 LOT 39 VAR Traction 5197

**Reg. No.:** 18351932  
**Tag #:** 0113  
**Birthdate:** 03/22/15  
**Calving Ease:** \*\*\*

JMB TRACTION 292  
 S A V Field Ready 2238  
 Sitz Top Game 561X  
 JMB Emulota 013  
 VAR PRINCESS RITA 0113  
 Rito 6EM6 of 4L3 Emblazon  
 VAR Bristow Princess 712

**BW:** 80 **BW EPD:** 1.2 **ADJ WW:** 765  
**WN EPD:** 56 **ADJ YW:** 1350 **YW EPD:** 104  
**Milk EPD:** 29 **MB:** 0.52 **RE:** 0.75 **ADJ IMF:** 3.22  
**ADJ REA:** 14.8 **RIB FAT:** 0.43 **\$B:** 128.89

## 142 LOT 40 VAR Traction 551

**Reg. No.:** 18351880  
**Tag #:** 3380  
**Birthdate:** 03/01/15  
**Calving Ease:** \*\*

JMB TRACTION 292  
 S A V Rocky Mountain 1381  
 Sitz Top Game 561X  
 JMB Emulota 013  
 VAR BLACKBIRD 3380  
 Vermilion Blackbird 3285

**BW:** 82 **BW EPD:** 3.5 **ADJ WW:** 819  
**WN EPD:** 67 **ADJ YW:** 1390 **YW EPD:** 121  
**Milk EPD:** 29 **MB:** 0.39 **RE:** 0.63 **ADJ IMF:** 3.69  
**ADJ REA:** 13.6 **RIB FAT:** 0.28 **\$B:** 124.94

## 142 LOT 36 VAR Little Joe 5282

**Reg. No.:** 18360027  
**Tag #:** 242  
**Birthdate:** 03/31/15  
**Calving Ease:** \*

KR LITTLE JOE  
 K Bar D Joe Canada 18Y  
 WK Barrie 0175  
 VAR BLACKBIRD LASS 242  
 VAR Rocky 80029  
 VAR Blackbird Bridgett 1834

**BW:** 86 **BW EPD:** 3.4 **ADJ WW:** 850  
**WN EPD:** 68 **ADJ YW:** 1411 **YW EPD:** 118  
**Milk EPD:** 27 **MB:** 0.21 **RE:** 0.38 **ADJ IMF:** 2.71  
**ADJ REA:** 14 **RIB FAT:** 0.25 **\$B:** 111.37

## 142 LOT 41 VAR Traction 5153

**Reg. No.:** 18351933  
**Tag #:** 913  
**Birthdate:** 03/17/15  
**Calving Ease:** \*\*\*

JMB TRACTION 292  
 Connealy Function  
 Sitz Top Game 561X  
 JMB Emulota 013  
 VAR SOPHIE BLACK C 913  
 VAR Sophie Black 5148

**BW:** 77 **BW EPD:** 0.8 **ADJ WW:** 801  
**WN EPD:** 63 **ADJ YW:** 1367 **YW EPD:** 114  
**Milk EPD:** 30 **MB:** 0.53 **RE:** 0.69 **ADJ IMF:** 3.93  
**ADJ REA:** 13.1 **RIB FAT:** 0.33 **\$B:** 154.34

## 142 LOT 37 VAR Cash 525

**Reg. No.:** 18359860  
**Tag #:** 374  
**Birthdate:** 02/24/15  
**Calving Ease:** \*\*\*

BARSTOW CASH  
 Barstow Queen W16  
 Sitz Dash 10277  
 VAR PRIDE IDA 374  
 Mogck Bullseye  
 VAR Pride Ida 3312

**BW:** 74 **BW EPD:** 1.3 **ADJ WW:** 794  
**WN EPD:** 62 **ADJ YW:** 1335 **YW EPD:** 116  
**Milk EPD:** 23 **MB:** 0.49 **RE:** 0.82 **ADJ IMF:** 4.1  
**ADJ REA:** 13.3 **RIB FAT:** 0.33 **\$B:** 141.3

## 142 LOT 42 VAR Cash 520

**Reg. No.:** 18359866  
**Tag #:** 3106  
**Birthdate:** 02/24/15  
**Calving Ease:** \*\*\*

BARSTOW CASH  
 Barstow Queen W16  
 Sitz Dash 10277  
 VAR BRISTOW EILA 3106  
 Connealy Consensus 7229  
 VAR Bristow Eila 6115

**BW:** 62 **BW EPD:** -0.8 **ADJ WW:** 839  
**WN EPD:** 66 **ADJ YW:** 1370 **YW EPD:** 120  
**Milk EPD:** 19 **MB:** 0.47 **RE:** 0.66 **ADJ IMF:** 2.92  
**ADJ REA:** 13.7 **RIB FAT:** 0.29 **\$B:** 135.97

## 142 LOT 38 VAR Cash 508

**Reg. No.:** 18359876  
**Tag #:** 3243  
**Birthdate:** 02/21/15  
**Calving Ease:** \*\*\*

BARSTOW CASH  
 Barstow Queen W16  
 Sitz Dash 10277  
 VAR MAGIC LASS 3243  
 VAR Rocky 80029  
 VAR Magic Sue 975

**BW:** 74 **BW EPD:** 1.1 **ADJ WW:** 857  
**WN EPD:** 68 **ADJ YW:** 1349 **YW EPD:** 125  
**Milk EPD:** 23 **MB:** 0.64 **RE:** 0.84 **ADJ IMF:** 3.86  
**ADJ REA:** 13.4 **RIB FAT:** 0.37 **\$B:** 148.51

## 142 LOT 43 VAR Field Ready 5312

**Reg. No.:** 18336711  
**Tag #:** 1102  
**Birthdate:** 04/04/15  
**Calving Ease:** \*\*

S A V FIELD READY 2238  
 S A V Harvester 0338  
 S A V Abigale 5650  
 VAR ERICA LASS 1102  
 VAR Rocky 80029  
 VAR Maid Erica 3816

**BW:** 80 **BW EPD:** 1.9 **ADJ WW:** 847  
**WN EPD:** 62 **ADJ YW:** 1373 **YW EPD:** 110  
**Milk EPD:** 29 **MB:** 0.63 **RE:** 0.59 **ADJ IMF:** 4.25  
**ADJ REA:** 14.2 **RIB FAT:** 0.36 **\$B:** 160.91

## LOT 44 VAR Dakota Boy 5136

**Reg. No.:** 18336679  
VAR DAKOTA BOY 92 Vermilion Nebraska T205  
Vermilion E Blackbird 4301

**Tag #:** 386  
VAR MAGIC BLACKCAP 386 Mogck Bullseye  
VAR Magic Blackcap 666

**Birthdate:** 03/15/15  
**Calving Ease:** \*\*\*  
BW: 71 BW EPD: -0.1 ADJ WW: 764  
WN EPD: 54 ADJ YW: 1369 YW EPD: 95  
Milk EPD: 26 MB: 0.39 RE: 0.66 ADJ IMF: 2.46  
ADJ REA: 15.2 RIB FAT: 0.31 \$B: 110.53

## LOT 49 VAR Rito 5225

**Reg. No.:** 18336623  
VAR RITO 302 S A V 707 Rito 9969  
VAR Lass Elba Rachel 647

**Tag #:** 084  
VAR ERICA LASS 084 VAR Rocky 80029  
VAR Enlass Erica 632

**Birthdate:** 03/25/15  
**Calving Ease:** \*  
BW: 84 BW EPD: 3.3 ADJ WW: 773  
WN EPD: 63 ADJ YW: 1349 YW EPD: 114  
Milk EPD: 23 MB: 0.25 RE: 0.33 ADJ IMF: 3.57  
ADJ REA: 12.6 RIB FAT: 0.33 \$B: 144.36

## LOT 45 VAR In Focus 518

**Reg. No.:** 18349315  
CONNELY IN FOCUS 4925 Mytty In Focus  
Black Cana of Conanga 206

**Tag #:** 3176  
VAR MILDRED LASS 3176 VAR Rocky 80029  
VAR Elba Mildred 2316

**Birthdate:** 02/23/15  
**Calving Ease:** \*\*\*  
BW: 73 BW EPD: 1.9 ADJ WW: 833  
WN EPD: 70 ADJ YW: 1364 YW EPD: 115  
Milk EPD: 27 MB: 0.62 RE: 0.71 ADJ IMF: 3.71  
ADJ REA: 13.8 RIB FAT: 0.24 \$B: 162.61

## LOT 50 VAR In Focus 582

**Reg. No.:** 18349336  
CONNELY IN FOCUS 4925 Mytty In Focus  
Black Cana of Conanga 206

**Tag #:** 14  
VAR ENLASS PRIDE 14 Connealy Function  
VAR Enlass Miss Pride 565

**Birthdate:** 03/10/15  
**Calving Ease:** \*\*\*  
BW: 80 BW EPD: 0.6 ADJ WW: 816  
WN EPD: 69 ADJ YW: 1303 YW EPD: 109  
Milk EPD: 25 MB: 0.48 RE: 0.57 ADJ IMF: 2.89  
ADJ REA: 13.7 RIB FAT: 0.23 \$B: 140.18

## LOT 46 VAR Big Sky 573

**Reg. No.:** 18363391  
MUSGRAVE BIG SKY Connealy Earnan 076E  
SAV Primrose 7861

**Tag #:** 178  
VAR MAY HOPE 178 S A V Brand Name 9115  
VAR Everelda Hope 2729

**Birthdate:** 03/08/15  
**Calving Ease:** \*\*\*  
BW: 80 BW EPD: 1.6 ADJ WW: 768  
WN EPD: 61 ADJ YW: 1358 YW EPD: 102  
Milk EPD: 26 MB: 0.59 RE: 0.65 ADJ IMF: 3.11  
ADJ REA: 15.1 RIB FAT: 0.29 \$B: 138.54

## LOT 51 VAR In Focus 5204

**Reg. No.:** 18349352  
CONNELY IN FOCUS 4925 Mytty In Focus  
Black Cana of Conanga 206

**Tag #:** 949  
VAR LOLA LASS 949 WK Reward  
VAR Black Lass 5140

**Birthdate:** 03/23/15  
**Calving Ease:** \*  
BW: 91 BW EPD: 3.9 ADJ WW: 772  
WN EPD: 63 ADJ YW: 1367 YW EPD: 104  
Milk EPD: 24 MB: 0.65 RE: 0.58 ADJ IMF: 3.16  
ADJ REA: 13.7 RIB FAT: 0.21 \$B: 157.02

## LOT 47 VAR Field Ready 5175

**Reg. No.:** 18336682  
S A V FIELD READY 2238 S A V Harvester 0338  
S A V Abigale 5650

**Tag #:** 546  
VAR MAGIC BLACKCAP 546 BT Equator 395M  
VAR Jestress Blackcap 2624

**Birthdate:** 03/19/15  
**Calving Ease:** \*  
BW: 84 BW EPD: 2.4 ADJ WW: 854  
WN EPD: 57 ADJ YW: 1464 YW EPD: 110  
Milk EPD: 25 MB: 0.56 RE: 0.57 ADJ IMF: 3.64  
ADJ REA: 15 RIB FAT: 0.47 \$B: 166.62

## LOT 52 VAR Cash 505

**Reg. No.:** 18336758  
VAR CASH 316 Barstow Cash  
VAR May Faith 180

**Tag #:** 3293  
VAR PARKA STYLE 3293 VAR Arctic 01  
VAR Parka Blackcap 854

**Birthdate:** 02/19/15  
**Calving Ease:** \*\*\*  
BW: 74 BW EPD: 0.9 ADJ WW: 779  
WN EPD: 58 ADJ YW: 1315 YW EPD: 109  
Milk EPD: 23 MB: 0.37 RE: 0.52 ADJ IMF: 3.3  
ADJ REA: 13 RIB FAT: 0.35 \$B: 111.5

## LOT 48 VAR Rito 5268

**Reg. No.:** 18336622  
VAR RITO 302 S A V 707 Rito 9969  
VAR Lass Elba Rachel 647

**Tag #:** 067  
VAR NACOMA BLACKBIRD 067 WK Return  
VAR Magic Blackbird 4162

**Birthdate:** 03/29/15  
**Calving Ease:** \*  
BW: 92 BW EPD: 4.4 ADJ WW: 864  
WN EPD: 65 ADJ YW: 1415 YW EPD: 114  
Milk EPD: 22 MB: 0.02 RE: 0.36 ADJ IMF: 2.32  
ADJ REA: 14.2 RIB FAT: 0.18 \$B: 130.85

## LOT 53 VAR Identity 515

**Reg. No.:** 18336663  
VAR IDENTITY 3239 Koupals B&B Identity  
VAR Black C Lass 9152

**Tag #:** 309  
VAR HOPES MIRANDA 309 VAR Arctic 01  
VAR Hopes Miranda 1103

**Birthdate:** 02/22/15  
**Calving Ease:** \*\*\*  
BW: 77 BW EPD: 2 ADJ WW: 776  
WN EPD: 61 ADJ YW: 1347 YW EPD: 112  
Milk EPD: 29 MB: 0.62 RE: 0.5 ADJ IMF: 4.08  
ADJ REA: 14.7 RIB FAT: 0.23 \$B: 136.2





## LOT 54 VAR Arctic 5126

**Reg. No.:** 18336669  
**Tag #:** 328  
**Birthdate:** 03/14/15  
**Calving Ease:** \*\*\*

VAR ARCTIC 01 HF Tiger 5T  
WK Style 3112

VAR LADY DELIA 3155 Roth Future Direction 108  
VAR Elba Delia 1726

BW: 76	BW EPD: 0.6	ADJ WW: 839
WN EPD: 61	ADJ YW: 1331	YW EPD: 101
Milk EPD: 23	MB: 0.43	RE: 0.16
ADJ IMF: 3.68	ADJ REA: 13.7	RIB FAT: 0.31
\$B: 105.83		

## LOT 59 VAR Big Sky 5145

**Reg. No.:** 18363397  
**Tag #:** 957  
**Birthdate:** 03/16/15  
**Calving Ease:** \*\*

MUSGRAVE BIG SKY Connealy Earnan 076E  
SAV Primrose 7861

VAR LASS 957 Connealy Function  
Vermilion Lass 0029

BW: 83	BW EPD: 1.9	ADJ WW: 743
WN EPD: 57	ADJ YW: 1294	YW EPD: 102
Milk EPD: 25	MB: 0.78	RE: 0.32
ADJ IMF: 4.61	ADJ REA: 12.3	RIB FAT: 0.34
\$B: 124.82		

## LOT 55 VAR Cash 5201

**Reg. No.:** 18359899  
**Tag #:** 231  
**Birthdate:** 03/22/15  
**Calving Ease:** \*\*\*

BARSTOW CASH Sitz Dash 10277  
Barstow Queen W16

VAR BLACK LASS 231 SydGen DOC 9017  
VAR Black Lass 5140

BW: 75	BW EPD: 1.3	ADJ WW: 817
WN EPD: 65	ADJ YW: 1334	YW EPD: 123
Milk EPD: 16	MB: 0.22	RE: 0.66
ADJ IMF: 2.93	ADJ REA: 14.3	RIB FAT: 0.29
\$B: 105.31		

## LOT 60 VAR Traction 548

**Reg. No.:** 18351911  
**Tag #:** 3436  
**Birthdate:** 03/01/15  
**Calving Ease:** \*\*

JMB TRACTION 292 Sitz Top Game 561X  
JMB Emulota 013

VAR MAGIC EILA PRIDE 3436 Connealy Consensus 7229  
VAR Magic Eila Pride 551

BW: 76	BW EPD: 2.3	ADJ WW: 790
WN EPD: 64	ADJ YW: 1297	YW EPD: 115
Milk EPD: 31	MB: 0.86	RE: 0.86
ADJ IMF: 4.58	ADJ REA: 14.9	RIB FAT: 0.34
\$B: 146.95		

## LOT 56 VAR Dakota Cash 542

**Reg. No.:** 18336671  
**Tag #:** 335  
**Birthdate:** 02/28/15  
**Calving Ease:** \*\*\*

VAR DAKOTA CASH 327 Barstow Cash  
VAR Blk Jestress 158

VAR STYLE 335 VAR Arctic 01  
SSAF 7374 Queen Lass 170

BW: 79	BW EPD: 0.7	ADJ WW: 821
WN EPD: 59	ADJ YW: 1303	YW EPD: 111
Milk EPD: 26	MB: 0.47	RE: 0.65
ADJ IMF: 3.35	ADJ REA: 13.8	RIB FAT: 0.3
\$B: 125.85		

## LOT 61 VAR Traction 562

**Reg. No.:** 18351895  
**Tag #:** 356  
**Birthdate:** 03/03/15  
**Calving Ease:** \*\*

JMB TRACTION 292 Sitz Top Game 561X  
JMB Emulota 013

VAR MAGIC NACOMA 356 VAR Rocky 80029  
VAR Magic Nacoma 166

BW: 79	BW EPD: 3.4	ADJ WW: 785
WN EPD: 65	ADJ YW: 1307	YW EPD: 119
Milk EPD: 31	MB: 0.69	RE: 0.88
ADJ IMF: 3.88	ADJ REA: 14.3	RIB FAT: 0.29
\$B: 148.65		

## LOT 57 VAR Big Sky 5118

**Reg. No.:** 18363398  
**Tag #:** 9171  
**Birthdate:** 03/13/15  
**Calving Ease:** \*\*\*

MUSGRAVE BIG SKY Connealy Earnan 076E  
SAV Primrose 7861

VAR DELIA HOPE 9171 VAR Rimfire 7260  
VAR Eligence Delia 603

BW: 81	BW EPD: 1.2	ADJ WW: 805
WN EPD: 60	ADJ YW: 1302	YW EPD: 99
Milk EPD: 25	MB: 0.77	RE: 0.38
ADJ IMF: 3.92	ADJ REA: 13.8	RIB FAT: 0.45
\$B: 117.8		

## LOT 62 VAR In Focus 5122

**Reg. No.:** 18349346  
**Tag #:** 024  
**Birthdate:** 03/13/15  
**Calving Ease:** \*\*\*

CONNELLY IN FOCUS 4925 Mytty In Focus  
Black Cana of Conanga 206

VAR DELIGHTFUL 024 Connealy Function  
VAR Delightful Jestress 1571

BW: 83	BW EPD: 1.4	ADJ WW: 770
WN EPD: 64	ADJ YW: 1306	YW EPD: 102
Milk EPD: 26	MB: 0.51	RE: 0.62
ADJ IMF: 3.75	ADJ REA: 14.1	RIB FAT: 0.29
\$B: 145.14		

## LOT 58 VAR Cash 521

**Reg. No.:** 18359872  
**Tag #:** 3105  
**Birthdate:** 02/24/15  
**Calving Ease:** \*\*

BARSTOW CASH Sitz Dash 10277  
Barstow Queen W16

VAR BRIDGETT LASS 3105 VAR Rocky 80029  
VAR Bridgett Barbara 6109

BW: 79	BW EPD: 2.5	ADJ WW: 775
WN EPD: 59	ADJ YW: 1297	YW EPD: 113
Milk EPD: 21	MB: 0.49	RE: 0.79
ADJ IMF: 3.67	ADJ REA: 13.5	RIB FAT: 0.36
\$B: 127.2		

## LOT 63 VAR In Focus 543

**Reg. No.:** 18349314  
**Tag #:** 3263  
**Birthdate:** 02/28/15  
**Calving Ease:** \*\*\*

CONNELLY IN FOCUS 4925 Mytty In Focus  
Black Cana of Conanga 206

VAR BRISTOW PRINCESS 3263 Connealy Answer 71 672  
VAR Bristow Princess 712

BW: 73	BW EPD: 1.3	ADJ WW: 826
WN EPD: 65	ADJ YW: 1308	YW EPD: 110
Milk EPD: 26	MB: 0.64	RE: 0.53
ADJ IMF: 4.1	ADJ REA: 13.3	RIB FAT: 0.32
\$B: 143.47		



## VAR LOT 64 VAR In Focus 516

**Reg. No.:** 18349304  
**Tag #:** 311  
**Birthdate:** 02/22/15  
**Calving Ease:** \*\*\*

CONNEALY IN FOCUS 4925 Mytty In Focus  
 Black Cana of Conanga 206  
 VAR LASS 311 Barstow Cash  
 VAR Lass Mildred 117

**BW:** 68 **BW EPD:** 0.4 **ADJ WW:** 738  
**WN EPD:** 68 **ADJ YW:** 1323 **YW EPD:** 118  
**Milk EPD:** 23 **MB:** 0.61 **RE:** 0.96 **ADJ IMF:** 3.55  
**ADJ REA:** 14.6 **RIB FAT:** 0.23 **\$B:** 163.31

## VAR LOT 65 VAR Field Ready 5200

**Reg. No.:** 18336783  
**Tag #:** 7163  
**Birthdate:** 03/22/15  
**Calving Ease:** \*

S A V FIELD READY 2238 S A V Harvester 0338  
 S A V Abigale 5650  
 VAR MAGIC KAY 7163 BT Equator 395M  
 VAR Elba Kay 2707

**BW:** 91 **BW EPD:** 3.2 **ADJ WW:** 841  
**WN EPD:** 58 **ADJ YW:** 1323 **YW EPD:** 109  
**Milk EPD:** 24 **MB:** 0.55 **RE:** 0.31 **ADJ IMF:** 3.93  
**ADJ REA:** 11.8 **RIB FAT:** 0.33 **\$B:** 150.2

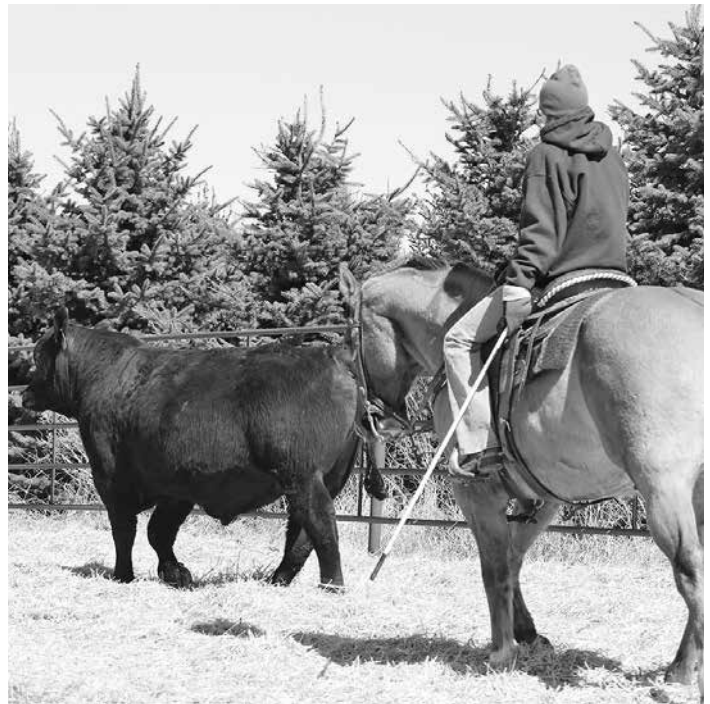

## VAR LOT 66 VAR In Focus 5177

**Reg. No.:** 18349334  
**Tag #:** 168  
**Birthdate:** 03/19/15  
**Calving Ease:** \*

CONNEALY IN FOCUS 4925 Mytty In Focus  
 Black Cana of Conanga 206  
 VAR BLACKCAP LASS 168 VAR Rocky 80029  
 VAR Blackcap Pride 3544

**BW:** 88 **BW EPD:** 3.6 **ADJ WW:** 796  
**WN EPD:** 70 **ADJ YW:** 1322 **YW EPD:** 114  
**Milk EPD:** 26 **MB:** 0.67 **RE:** 0.71 **ADJ IMF:** 3.81  
**ADJ REA:** 13.6 **RIB FAT:** 0.21 **\$B:** 154.78

## VAR LOT 69 VAR In Focus 549

**Reg. No.:** 18349308  
**Tag #:** 3183  
**Birthdate:** 03/01/15  
**Calving Ease:** \*\*

CONNEALY IN FOCUS 4925 Mytty In Focus  
 Black Cana of Conanga 206  
 VAR DELIGHTFUL LASS 3183 Koupals B&B Identity  
 VAR Delightful Lass 0142

**BW:** 79 **BW EPD:** 3.2 **ADJ WW:** 771  
**WN EPD:** 63 **ADJ YW:** 1297 **YW EPD:** 108  
**Milk EPD:** 27 **MB:** 0.62 **RE:** 0.74 **ADJ IMF:** 3.81  
**ADJ REA:** 14.4 **RIB FAT:** 0.26 **\$B:** 152.5

## VAR LOT 67 VAR In Focus 5142

**Reg. No.:** 18396729  
**Tag #:** 169  
**Birthdate:** 03/16/15  
**Calving Ease:** \*\*

CONNEALY IN FOCUS 4925 Mytty In Focus  
 Black Cana of Conanga 206  
 VAR QUEEN LASS 169 VAR Rocky 80029  
 VAR Precision Queen 743

**BW:** 84 **BW EPD:** 2.8 **ADJ WW:** 788  
**WN EPD:** 66 **ADJ YW:** 1285 **YW EPD:** 111  
**Milk EPD:** 27 **MB:** 0.62 **RE:** 0.75 **ADJ IMF:** 3.7  
**ADJ REA:** 14.8 **RIB FAT:** 0.23 **\$B:** 147.69

## VAR LOT 70 VAR Arctic 5611

**Reg. No.:** 18336768  
**Tag #:** 3423  
**Birthdate:** 03/19/15  
**Calving Ease:** \*\*\*

VAR ARCTIC 01 HF Tiger 5T  
 WK Style 3112  
 KG QUEEN 3423 KG Yellowstone 1148  
 KG Queen 0363

**BW:** 78 **BW EPD:** 0.7 **ADJ WW:** 798  
**WN EPD:** 46 **ADJ YW:** 1320 **YW EPD:** 90  
**Milk EPD:** 33 **MB:** 0.46 **RE:** -0.15 **ADJ IMF:** 3.46  
**ADJ REA:** 12.9 **RIB FAT:** 0.34 **\$B:** 94.97

## VAR LOT 68 VAR Traction 564

**Reg. No.:** 18351891  
**Tag #:** 3132  
**Birthdate:** 03/04/15  
**Calving Ease:** \*\*

JMB TRACTION 292 Sitz Top Game 561X  
 JMB Emulota 013  
 VAR GAMMER BLACKBIRD 3132 Mogck Bullseye  
 VAR Gammer Blackbird 662

**BW:** 75 **BW EPD:** 2.8 **ADJ WW:** 787  
**WN EPD:** 66 **ADJ YW:** 1294 **YW EPD:** 120  
**Milk EPD:** 32 **MB:** 0.65 **RE:** 0.93 **ADJ IMF:** 3.64  
**ADJ REA:** 14.5 **RIB FAT:** 0.23 **\$B:** 138.55

## VAR LOT 71 VAR Arctic 5218

**Reg. No.:** 18336763  
**Tag #:** 3330  
**Birthdate:** 03/24/15  
**Calving Ease:** \*\*\*

VAR ARCTIC 01 HF Tiger 5T  
 WK Style 3112  
 KG PRIMROSE 3330 Sitz Ideal 8069  
 KG Primrose 9392

**BW:** 76 **BW EPD:** 0.2 **ADJ WW:** 834  
**WN EPD:** 51 **ADJ YW:** 1297 **YW EPD:** 90  
**Milk EPD:** 30 **MB:** 0.33 **RE:** 0.04 **ADJ IMF:** 3.23  
**ADJ REA:** 13.7 **RIB FAT:** 0.38 **\$B:** 74.13

## VAR LOT 72 VAR In Focus 539

**Reg. No.:** 18349309  
**Tag #:** 3255  
**Birthdate:** 02/27/15  
**Calving Ease:** \*\*

CONNEALY IN FOCUS 4925 Mytty In Focus  
 Black Cana of Conanga 206  
 VAR LADY C 3255 Connealy Answer 71 672  
 VAR Lady C 9110

**BW:** 80 **BW EPD:** 2.4 **ADJ WW:** 796  
**WN EPD:** 68 **ADJ YW:** 1288 **YW EPD:** 113  
**Milk EPD:** 26 **MB:** 0.5 **RE:** 0.55 **ADJ IMF:** 2.58  
**ADJ REA:** 13.3 **RIB FAT:** 0.2 **\$B:** 137.87

## VAR LOT 75 VAR International 5213

**Reg. No.:** 18359935  
**Tag #:** 200  
**Birthdate:** 03/24/15  
**Calving Ease:** \*

S A V INTERNATIONAL 2020 S A V Harvester 0338  
 S A V Emblynette 5483  
 VAR PRIMROSE LASS 200 VAR Rocky 80029  
 VAR Gammer Primrose 3635

**BW:** 84 **BW EPD:** 4 **ADJ WW:** 766  
**WN EPD:** 62 **ADJ YW:** 1263 **YW EPD:** 108  
**Milk EPD:** 26 **MB:** 0.44 **RE:** 0.54 **ADJ IMF:** 2.52  
**ADJ REA:** 13.1 **RIB FAT:** 0.24 **\$B:** 127.63

## VAR LOT 73 VAR In Focus 588

**Reg. No.:** 18349344  
**Tag #:** 072  
**Birthdate:** 03/11/15  
**Calving Ease:** \*\*

CONNEALY IN FOCUS 4925 Mytty In Focus  
 Black Cana of Conanga 206  
 VAR NACOMA SOPHIE 072 WK Return  
 VAR Sassy Sophie 0842

**BW:** 79 **BW EPD:** 2 **ADJ WW:** 726  
**WN EPD:** 60 **ADJ YW:** 1233 **YW EPD:** 99  
**Milk EPD:** 25 **MB:** 0.38 **RE:** 0.72 **ADJ IMF:** 2.69  
**ADJ REA:** 14.1 **RIB FAT:** 0.23 **\$B:** 119.64

## VAR LOT 76 VAR Field Ready 5369

**Reg. No.:** 18336690  
**Tag #:** 854  
**Birthdate:** 04/15/15  
**Calving Ease:** \*

S A V FIELD READY 2238 S A V Harvester 0338  
 S A V Abigale 5650  
 VAR PARKA BLACKCAP 854 Connealy Thunder  
 VAR Delightful Blackcap 1544

**BW:** 90 **BW EPD:** 3.5 **ADJ WW:** 811  
**WN EPD:** 54 **ADJ YW:** 1421 **YW EPD:** 104  
**Milk EPD:** 26 **MB:** 0.49 **RE:** 0.44 **ADJ IMF:** 3.77  
**ADJ REA:** 14 **RIB FAT:** 0.62 **\$B:** 125.3

## VAR LOT 74 VAR Big Sky 5188

**Reg. No.:** 18363407  
**Tag #:** 5124  
**Birthdate:** 03/21/15  
**Calving Ease:** \*\*

MUSGRAVE BIG SKY Connealy Earnan 076E  
 SAV Primrose 7861  
 VAR DELIGHTFUL MILDRED 5124 G A R Grid Maker  
 VAR Delightful Mildred 0316

**BW:** 81 **BW EPD:** 2.8 **ADJ WW:** 753  
**WN EPD:** 61 **ADJ YW:** 1250 **YW EPD:** 102  
**Milk EPD:** 18 **MB:** 0.6 **RE:** 0.79 **ADJ IMF:** 2.86  
**ADJ REA:** 14.8 **RIB FAT:** 0.29 **\$B:** 105.15

## VAR LOT 77 VAR Cash 5318

**Reg. No.:** 18359982  
**Tag #:** 513  
**Birthdate:** 04/05/15  
**Calving Ease:** \*\*\*

BARSTOW CASH Sitz Dash 10277  
 Barstow Queen W16  
 VAR FOREVER LADY MISS 513 Falcon Rockn D 358M  
 VAR Enchantress Miss 1830

**BW:** 77 **BW EPD:** 0.1 **ADJ WW:** 766  
**WN EPD:** 57 **ADJ YW:** 1342 **YW EPD:** 113  
**Milk EPD:** 18 **MB:** 0.37 **RE:** 0.77 **ADJ IMF:** 2.49  
**ADJ REA:** 14.8 **RIB FAT:** 0.37 **\$B:** 141.47



**Congratulations  
 Brooklyn for  
 being named  
 to the 2015-16  
 All District  
 Basketball Team.**

## VAR LOT 78 VAR Equator 5419

**Reg. No.:** 18336695  
**Tag #:** 962  
**Birthdate:** 04/27/15  
**Calving Ease:** \*\*

VAR EQUATOR 2151 BT Equator 395M  
 Vermilion Lass 0029  
 VAR MISS CALA 962 Connealy Cattlelac  
 VAR Forever Lady Miss 513

**BW:** 85 **BW EPD:** 1.6 **ADJ WW:** 862  
**WN EPD:** 65 **ADJ YW:** 1492 **YW EPD:** 114  
**Milk EPD:** 29 **MB:** 0.37 **RE:** 0.46 **ADJ IMF:** 2.63\*  
**ADJ REA:** 13.6\* **RIB FAT:** 0.39 **\$B:** 117.22

## VAR LOT 79 VAR Little Joe 5247

**Reg. No.:** 18360018  
**Tag #:** 229  
**Birthdate:** 03/27/15  
**Calving Ease:** \*\*

KR LITTLE JOE K Bar D Joe Canada 18Y  
 WK Barrie 0175  
 VAR BRISTOW DELIGHTFUL 229 Connealy Consensus 7229  
 VAR Bristow Delightful 691

**BW:** 85 **BW EPD:** 2.6 **ADJ WW:** 759  
**WN EPD:** 64 **ADJ YW:** 1398 **YW EPD:** 111  
**Milk EPD:** 18 **MB:** 0.5 **RE:** 0.66 **ADJ IMF:** 2.85  
**ADJ REA:** 15.5 **RIB FAT:** 0.29 **\$B:** 148.19

## 142 LOT 80 VAR Answered 5426

**Reg. No.:** 18336751 DDC  
**Tag #:** 3224  
**Birthdate:** 04/27/15  
**Calving Ease:** \*\*\*

**VAR ANSWERED 3401** Connealy Answer 71 672  
 Vermilion Lass 0029

**VAR STYLE 3224** S A V Rocky Mountain 1381  
 WK Style 3112

**BW:** 76 **BW EPD:** 2.3 **ADJ WW:** 773  
**WN EPD:** 57 **ADJ YW:** 1427 **YW EPD:** 107  
**Milk EPD:** 26 **MB:** .64 **RE:** 3.48\* **ADJ IMF:** 15\*  
**ADJ REA:** 0.5 **RIB FAT:** .44 **\$B:** 126.59

## 142 LOT 81 VAR Motivation 5278

**Reg. No.:** 18336618  
**Tag #:** 74  
**Birthdate:** 03/30/15  
**Calving Ease:** \*\*\*

**VAR MOTIVATION 802** Coleman Regis 904  
 Vermilion Lass 0029

**VAR BRISTOW EVELYN 74** Connealy Freight Train  
 VAR Queen Evelyn 5118

**BW:** 79 **BW EPD:** 0 **ADJ WW:** 736  
**WN EPD:** 50 **ADJ YW:** 1385 **YW EPD:** 91  
**Milk EPD:** 22 **MB:** 0.45 **RE:** 0.43 **ADJ IMF:** 3.54  
**ADJ REA:** 14 **RIB FAT:** 0.62 **\$B:** 122.36

## 142 LOT 82 VAR Field Ready 5363

**Reg. No.:** 18336795  
**Tag #:** 80590  
**Birthdate:** 04/13/15  
**Calving Ease:** \*\*

**S A V FIELD READY 2238** S A V Harvester 0338  
 S A V Abigale 5650

**SCR DELIA 80590** Connealy Onward  
 SCR Delia 1112

**BW:** 83 **BW EPD:** 2.8 **ADJ WW:** 764  
**WN EPD:** 55 **ADJ YW:** 1359 **YW EPD:** 108  
**Milk EPD:** 29 **MB:** 0.46 **RE:** 0.59 **ADJ IMF:** 3.27  
**ADJ REA:** 14.9 **RIB FAT:** 0.2 **\$B:** 157.21

## 142 LOT 83 VAR Identity 537

**Reg. No.:** 18336667  
**Tag #:** 323  
**Birthdate:** 02/26/15  
**Calving Ease:** \*\*\*

**VAR IDENTITY 3239** Koupals B&B Identity  
 VAR Black C Lass 9152

**VAR STYLE 323** VAR Arctic 01  
 VAR Frosty 110

**BW:** 79 **BW EPD:** 2.5 **ADJ WW:** 803  
**WN EPD:** 63 **ADJ YW:** 1344 **YW EPD:** 115  
**Milk EPD:** 31 **MB:** 0.44 **RE:** 0.54 **ADJ IMF:** 2.73  
**ADJ REA:** 14.5 **RIB FAT:** 0.26 **\$B:** 132.74

## 142 LOT 84 VAR Identity 519

**Reg. No.:** commercial DDC, CAC  
**Tag #:** 382  
**Birthdate:** 02/23/15  
**Calving Ease:** \*\*\*

**VAR IDENTITY 3239** Koupals B&B Identity  
 VAR Black C Lass 9152

**VAR BRISTOW STYLE 382** VAR Arctic 01  
 VAR Bristow General 613

**BW:** 77 **BW EPD:** 1.5 **ADJ WW:** 796  
**WN EPD:** 61 **ADJ YW:** 1352 **YW EPD:** 111  
**Milk EPD:** 29 **MB:** .39 **RE:** .53 **ADJ IMF:** 3.67  
**ADJ REA:** 15.1 **RIB FAT:** 0.23

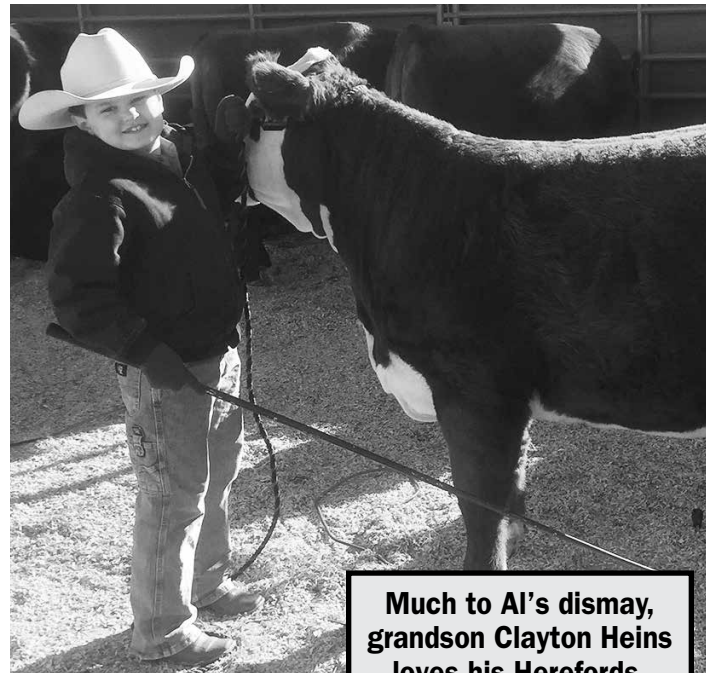

Much to Al's dismay, grandson Clayton Heins loves his Herefords.

## 142 LOT 85 VAR Equator 5366

**Reg. No.:** 18336617  
**Tag #:** 69  
**Birthdate:** 04/14/15  
**Calving Ease:** \*

**VAR EQUATOR 2151** BT Equator 395M  
 Vermilion Lass 0029

**VAR MAGIC LASS 69** BT Equator 395M  
 Var Juanada Lass 862

**BW:** 87 **BW EPD:** 3 **ADJ WW:** 836  
**WN EPD:** 58 **ADJ YW:** 1362 **YW EPD:** 104  
**Milk EPD:** 25 **MB:** 0.22 **RE:** 0.43 **ADJ IMF:** 2.37  
**ADJ REA:** 16.6 **RIB FAT:** 0.24 **\$B:** 104.71

## 142 LOT 86 VAR In Focus 5702

**Reg. No.:** 18398483  
**Tag #:** 0029  
**Birthdate:** 04/24/15  
**Calving Ease:** \*\*

**CONNELY IN FOCUS 4925** Mytty In Focus  
 Black Cana of Conanga 206

**VERMILION LASS 0029** Connealy Dateline  
 Vermilion Lass 8107

**BW:** 85 **BW EPD:** 2.7 **ADJ WW:** 764  
**WN EPD:** 63 **ADJ YW:** 1379 **YW EPD:** 110  
**Milk EPD:** 28 **MB:** 0.65 **RE:** 0.5 **ADJ IMF:** 4.14  
**ADJ REA:** 13.1 **RIB FAT:** 0.21 **\$B:** 170.7

ET

## 142 LOT 87 VAR Rocky 5700

**Reg. No.:** 18396732  
**Tag #:** 551  
**Birthdate:** 04/25/15  
**Calving Ease:** \*

**VAR ROCKY 80029** HARB Onward 786 J H  
 Vermilion Lass 0029

**VAR MAGIC EILA PRIDE 551** BT Equator 395M  
 VAR Eila Pride 2908

**BW:** 95 **BW EPD:** 3.8 **ADJ WW:** 850  
**WN EPD:** 62 **ADJ YW:** 1396 **YW EPD:** 109  
**Milk EPD:** 31 **MB:** 0.65 **RE:** 0.57 **ADJ IMF:** 2.66  
**ADJ REA:** 15.2 **RIB FAT:** 0.22 **\$B:** 142.78

ET

## LOT 88 VAR Answered 5350

**Reg. No.:** 18336672  
VAR ANSWERED 3401 Conneally Answer 71 672  
Vermilion Lass 0029

**Tag #:** 340  
VAR NACOMA 340 Barstow Cash  
VAR Nacoma Rev 164

**Birthdate:** 04/11/15  
BW: 80 BW EPD: 2.8 ADJ WW: 819  
WN EPD: 61 ADJ YW: 1409 YW EPD: 114  
**Calving Ease: \*\***  
Milk EPD: 24 MB: 0.27 RE: 0.25 ADJ IMF: 3.46  
ADJ REA: 12.4 RIB FAT: 0.34 \$B: 104.12

## LOT 93 VAR Rito 5266

**Reg. No.:** 18336624  
VAR RITO 302 S A V 707 Rito 9969  
VAR Lass Elba Rachel 647

**Tag #:** 090  
VAR ENCHANTRESS 090 Sitz Upward 307R  
VAR Enchantress 6150

**Birthdate:** 03/29/15  
BW: 85 BW EPD: 3.8 ADJ WW: 754  
WN EPD: 59 ADJ YW: 1339 YW EPD: 110  
**Calving Ease: \***  
Milk EPD: 22 MB: 0.25 RE: 0.53 ADJ IMF: 3.61  
ADJ REA: 14.1 RIB FAT: 0.21 \$B: 150.61

## LOT 89 VAR Rocky 5701

**Reg. No.:** 18396734  
VAR ROCKY 80029 HARB Onward 786 J H  
Vermilion Lass 0029

**Tag #:** 114  
VAR MILDRED 1316 Vermilion Dateline 7078  
V A R Mildred M 175

**Birthdate:** 04/29/15  
BW: 85 BW EPD: 4.4 ADJ WW: 821  
WN EPD: 58 ADJ YW: 1411 YW EPD: 104  
**Calving Ease: \***  
Milk EPD: 25 MB: 0.59 RE: 0.73 ADJ IMF: 3.24\*  
ADJ REA: 13.4\* RIB FAT: 0.22 \$B: 128.33

ET

## LOT 94 VAR Motivation 5253

**Reg. No.:** 18336680  
VAR MOTIVATION 802 Coleman Regis 904  
Vermilion Lass 0029

**Tag #:** 528  
VAR ELINE PRIMROSE LOU 528 BT Traveler 569N  
VAR Primrose Lou 0179

**Birthdate:** 03/27/15  
BW: 76 BW EPD: 1.1 ADJ WW: 807  
WN EPD: 49 ADJ YW: 1329 YW EPD: 86  
**Calving Ease: \*\*\***  
Milk EPD: 21 MB: 0.38 RE: 0.29 ADJ IMF: 3.41  
ADJ REA: 13.3 RIB FAT: 0.31 \$B: 103.59

## LOT 90 VAR Cash 560

**Reg. No.:** 18359870  
BARSTOW CASH Sitz Dash 10277  
Barstow Queen W16

**Tag #:** 3139  
VAR PRIDE LASS 3139 VAR Rocky 80029  
VAR Becka Pride 9165

**Birthdate:** 03/02/15  
BW: 77 BW EPD: 2.1 ADJ WW: 745  
WN EPD: 58 ADJ YW: 1370 YW EPD: 115  
**Calving Ease: \*\*\***  
Milk EPD: 21 MB: 0.5 RE: 1.01 ADJ IMF: 2.95  
ADJ REA: 15.9 RIB FAT: 0.23 \$B: 147.19

## LOT 95 VAR Identity 553

**Reg. No.:** 18336766  
VAR IDENTITY 3239 Koupals B&B Identity  
VAR Black C Lass 9152

**Tag #:** 3363  
VAR ELBA STYLE 3363 VAR Arctic 01  
VAR Eline Elba 7135

**Birthdate:** 03/01/15  
BW: 71 BW EPD: 1.3 ADJ WW: 705  
WN EPD: 53 ADJ YW: 1231 YW EPD: 101  
**Calving Ease: \*\*\***  
Milk EPD: 27 MB: 0.46 RE: 0.47 ADJ IMF: 3.12  
ADJ REA: 15 RIB FAT: 0.17 \$B: 106.18

## LOT 91 VAR Little Joe 5181

**Reg. No.:** 18360023  
KR LITTLE JOE K Bar D Joe Canada 18Y  
WK Barrie 0175

**Tag #:** 265  
VAR EVELYN 265 Conneally Answer 71 672  
VAR Bristow Evelyn 650

**Birthdate:** 03/20/15  
BW: 76 BW EPD: 1.1 ADJ WW: 735  
WN EPD: 56 ADJ YW: 1311 YW EPD: 105  
**Calving Ease: \*\*\***  
Milk EPD: 18 MB: 0.25 RE: 0.36 ADJ IMF: 3.11  
ADJ REA: 13.7 RIB FAT: 0.28 \$B: 95.15

## LOT 96 VAR Dakota Boy 5349

**Reg. No.:** 18336731  
VAR DAKOTA BOY 92 Vermilion Nebraska T205  
Vermilion E Blackbird 4301

**Tag #:** 2155  
VAR LASS 2155 VAR Programmer 7551  
Vermilion Lass 0029

**Birthdate:** 04/10/15  
BW: 75 BW EPD: -0.3 ADJ WW: 803  
WN EPD: 55 ADJ YW: 1388 YW EPD: 95  
**Calving Ease: \*\*\***  
Milk EPD: 24 MB: 0.53 RE: 0.55 ADJ IMF: 3.63  
ADJ REA: 15.2 RIB FAT: 0.26 \$B: 120.8

## LOT 92 VAR Traction 5275

**Reg. No.:** 18351923  
JMB TRACTION 292 Sitz Top Game 561X  
JMB Emulota 013

**Tag #:** 291  
VAR BLACKBIRD 291 VAR Rocky 80029  
VAR Blackbird 6162

**Birthdate:** 03/30/15  
BW: 81 BW EPD: 3 ADJ WW: 736  
WN EPD: 63 ADJ YW: 1312 YW EPD: 115  
**Calving Ease: \***  
Milk EPD: 29 MB: 0.62 RE: 1.1 ADJ IMF: 3.25  
ADJ REA: 16.3 RIB FAT: 0.25 \$B: 150.09

## LOT 97 VAR Density 5390

**Reg. No.:** 18336723  
VAR DENSITY 02 S A V 004 Density 4336  
SCR Delia 80590

**Tag #:** 2111  
VAR HOPE DELIA 2111 VAR Return 06127  
VAR Hope Delia C 94

**Birthdate:** 04/20/15  
BW: 81 BW EPD: 1.9 ADJ WW: 828  
WN EPD: 56 ADJ YW: 1399 YW EPD: 97  
**Calving Ease: \*\*\***  
Milk EPD: 23 MB: 0.21 RE: 0.31 ADJ IMF: 2.51  
ADJ REA: 13.9 RIB FAT: 0.32 \$B: 110.71

## VAR LOT 98 VAR Field Ready 5370

**Reg. No.:** 18396730  
**Tag #:** 2104  
**Birthdate:** 04/15/15  
**Calving Ease:** \*

S A V FIELD READY 2238 S A V Harvester 0338  
 S A V Abigale 5650  
 VAR EMULATION C 2104 PF Net Worth 002  
 VAR Emulation C 9140

**BW:** 89 **BW EPD:** 4.1 **ADJ WW:** 756  
**WN EPD:** 53 **ADJ YW:** 1307 **YW EPD:** 104  
**Milk EPD:** 25 **MB:** 0.2 **RE:** 0.33 **ADJ IMF:** 2.32  
**ADJ REA:** 13.8 **RIB FAT:** 0.17 **\$B:** 106.83



Thanks Logan for the great job of Videoing and thanks AJ for the good and eager help.

## VAR LOT 99 VAR Big Sky 5227

**Reg. No.:** 18363386  
**Tag #:** 255  
**Birthdate:** 03/25/15  
**Calving Ease:** \*\*

MUSGRAVE BIG SKY Connealy Earnan 076E  
 SAV Primrose 7861  
 VAR LADY CHRISTINE 255 Sitz Upward 307R  
 VAR Lady Christine 4756

**BW:** 76 **BW EPD:** 2.3 **ADJ WW:** 785  
**WN EPD:** 63 **ADJ YW:** 1307 **YW EPD:** 109  
**Milk EPD:** 26 **ADJ IMF:** 4.24  
**ADJ REA:** 13.4 **RIB FAT:** 0.23

## VAR LOT 100 VAR Cash 5234

**Reg. No.:** 18359898  
**Tag #:** 232  
**Birthdate:** 03/26/15  
**Calving Ease:** \*\*\*

BARSTOW CASH Sitz Dash 10277  
 Barstow Queen W16  
 VAR MAGIC KAY 232 Koupals B&B Identity  
 VAR Magic Kay 7163

**BW:** 83 **BW EPD:** 1.9 **ADJ WW:** 704  
**WN EPD:** 57 **ADJ YW:** 1299 **YW EPD:** 115  
**Milk EPD:** 18 **MB:** 0.33 **RE:** 0.59 **ADJ IMF:** 4.1  
**ADJ REA:** 13.2 **RIB FAT:** 0.23 **\$B:** 103.8

## VAR LOT 103 VAR Cash 5301

**Reg. No.:** 18359945  
**Tag #:** 9140  
**Birthdate:** 04/02/15  
**Calving Ease:** \*\*\*

BARSTOW CASH Sitz Dash 10277  
 Barstow Queen W16  
 VAR EMULATION C 9140 Connealy Function  
 VAR For Emulation 4086

**BW:** 78 **BW EPD:** 0.7 **ADJ WW:** 788  
**WN EPD:** 64 **ADJ YW:** 1285 **YW EPD:** 117  
**Milk EPD:** 19 **MB:** 0.35 **RE:** 0.72 **ADJ IMF:** 3.45  
**ADJ REA:** 14 **RIB FAT:** 0.32 **\$B:** 126.03

## VAR LOT 101 VAR Dakota Cash 5321

**Reg. No.:** 18336689  
**Tag #:** 799  
**Birthdate:** 04/05/15  
**Calving Ease:** \*\*\*

VAR DAKOTA CASH 327 Barstow Cash  
 VAR Blk Jestress 158  
 VAR PRECISION HOLLY 799 Rito 4L60 of 2536 BVND 208  
 VAR Enchantress Holly 1803

**BW:** 83 **BW EPD:** 0.6 **ADJ WW:** 787  
**WN EPD:** 54 **ADJ YW:** 1289 **YW EPD:** 98  
**Milk EPD:** 22 **MB:** 0.63 **RE:** 0.61 **ADJ IMF:** 4.36  
**ADJ REA:** 14.2 **RIB FAT:** 0.33 **\$B:** 121.9

## VAR LOT 104 VAR Cash 5194

**Reg. No.:** 18359904  
**Tag #:** 210  
**Birthdate:** 03/21/15  
**Calving Ease:** \*\*\*

BARSTOW CASH Sitz Dash 10277  
 Barstow Queen W16  
 VAR MAGIC SANDRA 210 S A V 707 Rito 9969  
 VAR Magic Sandra 68

**BW:** 76 **BW EPD:** 1.9 **ADJ WW:** 697  
**WN EPD:** 59 **ADJ YW:** 1268 **YW EPD:** 117  
**Milk EPD:** 14 **MB:** 0.23 **RE:** 0.76 **ADJ IMF:** 2.97  
**ADJ REA:** 14.5 **RIB FAT:** 0.19 **\$B:** 126.09

## VAR LOT 102 VAR Field Ready 5368

**Reg. No.:** 18336703  
**Tag #:** 0142  
**Birthdate:** 04/14/15  
**Calving Ease:** \*

S A V FIELD READY 2238 S A V Harvester 0338  
 S A V Abigale 5650  
 VAR DELIGHTFUL LASS 0142 LaGrand MAF Antidote 5775  
 VAR Delightful Lass 023

**BW:** 86 **BW EPD:** 3.6 **ADJ WW:** 773  
**WN EPD:** 50 **ADJ YW:** 1295 **YW EPD:** 96  
**Milk EPD:** 25 **MB:** 0.36 **RE:** 0.44 **ADJ IMF:** 2.74  
**ADJ REA:** 13.9 **RIB FAT:** 0.49 **\$B:** 130.64

## VAR LOT 105 VAR Field Ready 5358

**Reg. No.:** 18336681  
**Tag #:** 539  
**Birthdate:** 04/13/15  
**Calving Ease:** \*\*

S A V FIELD READY 2238 S A V Harvester 0338  
 S A V Abigale 5650  
 VAR ELINE BLACKBIRD 539 BT Traveler 569N  
 VAR Everelda Blackbird 2395

**BW:** 82 **BW EPD:** 1.7 **ADJ WW:** 820  
**WN EPD:** 50 **ADJ YW:** 1337 **YW EPD:** 93  
**Milk EPD:** 25 **MB:** 0.27 **RE:** 0.35 **ADJ IMF:** 2.34  
**ADJ REA:** 14 **RIB FAT:** 0.27 **\$B:** 124.86



## 1142 LOT 109 VAR Cash 5236

**Reg. No.:** 18359901 **BARSTOW CASH** Sitz Dash 10277  
Barstow Queen W16

**Tag #:** 1253 **VAR MAGIC ELBA 1253** WK Return  
VAR Magic Elba 654

**Birthdate:** 03/26/15 **BW: 79 BW EPD: 1.8 ADJ WW: 738**  
**WN EPD: 56 ADJ YW: 1255 YW EPD: 107**

**Calving Ease: \*\*\*** **Milk EPD: 20 MB: 0.41 RE: 0.77 ADJ IMF: 3.3**  
**ADJ REA: 14.1 RIB FAT: 0.29 \$B: 114.54**

## 1142 LOT 110 VAR Dakota Cash 5241

**Reg. No.:** 18336730 **VAR DAKOTA CASH 327** Barstow Cash  
VAR Blk Jestress 158

**Tag #:** 2134 **VAR FALLON 2134** VAR Return 06127  
VAR Fallon C 9129

**Birthdate:** 03/26/15 **BW: 78 BW EPD: 0.9 ADJ WW: 720**  
**WN EPD: 50 ADJ YW: 1246 YW EPD: 97**

**Calving Ease: \*\*\*** **Milk EPD: 21 MB: 0.56 RE: 0.76 ADJ IMF: 3.96**  
**ADJ REA: 14.9 RIB FAT: 0.29 \$B: 125.31**

## 1142 LOT 106 VAR Answered 5138

**Reg. No.:** 18336665 **VAR ANSWERED 3401** Connealy Answer 71 672  
Vermillion Lass 0029

**Tag #:** 315 **VAR MAGIC PRIMROSE 315** Barstow Cash  
VAR Magic Primrose 149

**Birthdate:** 03/15/15 **BW: 74 BW EPD: 1.3 ADJ WW: 774**  
**WN EPD: 58 ADJ YW: 1315 YW EPD: 112**

**Calving Ease: \*\*\*** **Milk EPD: 22 MB: 0.17 RE: 0.44 ADJ IMF: 2.52**  
**ADJ REA: 14.9 RIB FAT: 0.22 \$B: 82.75**

## 1142 LOT 111 VAR Traction 5305

**Reg. No.:** 18398547 **JMB TRACTION 292** Sitz Top Game 561X  
JMB Emulota 013

**Tag #:** 225 **VAR DELIGHTFUL LASS 225** VAR Rocky 80029  
VAR Delightful Evelyn 0721

**Birthdate:** 03/25/15 **BW: 81 BW EPD: 2.9 ADJ WW: 733**  
**WN EPD: 58 ADJ YW: 1284 YW EPD: 108**

**Calving Ease: \*\*** **Milk EPD: 31 MB: 0.62 RE: 0.84 ADJ IMF: 3.59**  
**ADJ REA: 14.1 RIB FAT: 0.2 \$B: 153.67**

## 1142 LOT 107 VAR Little Joe 5141

**Reg. No.:** 18360014 **KR LITTLE JOE** K Bar D Joe Canada 18Y  
WK Barrie 0175

**Tag #:** 872 **VAR MAGIC SOPHIE 872** Connealy Thunder  
VAR Magic Sophie 5154

**Birthdate:** 03/16/15 **BW: 77 BW EPD: 0.7 ADJ WW: 708**  
**WN EPD: 51 ADJ YW: 1244 YW EPD: 96**

**Calving Ease: \*\*\*** **Milk EPD: 21 MB: 0.47 RE: 0.52 ADJ IMF: 3.45**  
**ADJ REA: 13.7 RIB FAT: 0.25 \$B: 120.72**

## 1142 LOT 112 VAR Big Sky 5128

**Reg. No.:** 18363399 **MUSGRAVE BIG SKY** Connealy Earnan 076E  
SAV Primrose 7861

**Tag #:** 9165 **VAR BECKA PRIDE 9165** Connealy Predator  
Petrys Pride 425

**Birthdate:** 03/14/15 **BW: 84 BW EPD: 1.9 ADJ WW: 708**  
**WN EPD: 46 ADJ YW: 1230 YW EPD: 89**

**Calving Ease: \*\*** **Milk EPD: 23 MB: 0.71 RE: 0.41 ADJ IMF: 3.55**  
**ADJ REA: 14.3 RIB FAT: 0.39 \$B: 101.22**

## 1142 LOT 108 VAR Big Sky 5203

**Reg. No.:** 18363379 **MUSGRAVE BIG SKY** Connealy Earnan 076E  
SAV Primrose 7861

**Tag #:** 268 **VAR PRIDE 268** Koupals B&B Identity  
KLC Pride 149

**Birthdate:** 03/23/15 **BW: 75 BW EPD: 1.3 ADJ WW: 743**  
**WN EPD: 60 ADJ YW: 1245 YW EPD: 107**

**Calving Ease: \*\*\*** **Milk EPD: 23 MB: 0.63 RE: 0.34 ADJ IMF: 4.73**  
**ADJ REA: 14.8 RIB FAT: 0.29 \$B: 135.84**

## 1142 LOT 113 VAR Cash 514

**Reg. No.:** 18359889 **BARSTOW CASH** Sitz Dash 10277  
Barstow Queen W16

**Tag #:** 3265 **VAR LADY 3265** WK CC&T 1247  
NLH Lady Sue 026

**Birthdate:** 02/22/15 **BW: 76 BW EPD: 0.9 ADJ WW: 767**  
**WN EPD: 55 ADJ YW: 1244 YW EPD: 108**

**Calving Ease: \*\*\*** **Milk EPD: 21 MB: 0.45 RE: 0.77 ADJ IMF: 3.23**  
**ADJ REA: 14 RIB FAT: 0.34 \$B: 112.87**

## LOT 114 VAR Field Ready 5326

**Reg. No.:** 18336718  
**Tag #:** 1161  
**Birthdate:** 04/06/15  
**Calving Ease:** \*\*

S A V FIELD READY 2238 S A V Harvester 0338  
S A V Abigale 5650

VAR PARKA 1161 Pine Coulee Marathon U176  
VAR Parka Elba 8112

**BW:** 80 **BW EPD:** 2 **ADJ WW:** 773  
**WN EPD:** 52 **ADJ YW:** 1299 **YW EPD:** 104  
**Milk EPD:** 26 **MB:** 0.63 **RE:** 0.48 **ADJ IMF:** 4.58  
**ADJ REA:** 13.2 **RIB FAT:** 0.29 **\$B:** 149.21

## LOT 115 VAR Big Sky 5232

**Reg. No.:** 18363381  
**Tag #:** 206  
**Birthdate:** 03/25/15  
**Calving Ease:** \*

MUSGRAVE BIG SKY Connealy Earnan 076E  
SAV Primrose 7861

VAR MISS JESS 206 McKellar Final Call  
KG Miss Jess 3235

**BW:** 85 **BW EPD:** 4.1 **ADJ WW:** 722  
**WN EPD:** 59 **ADJ YW:** 1209 **YW EPD:** 97  
**Milk EPD:** 20 **MB:** 0.61 **RE:** 0.44 **ADJ IMF:** 2.67  
**ADJ REA:** 13.8 **RIB FAT:** 0.16 **\$B:** 97.03

## LOT 116 VAR Little Joe 5650

**Reg. No.:** commercial CAP  
**Tag #:** 5150  
**Birthdate:** 03/14/15  
**Calving Ease:** \*\*

KR LITTLE JOE K Bar D Joe Canada 18Y  
WK Barrie 0175

VAR ELINE BLACKBIRD BR Traveler 569N  
VAR Miss Blackbird 9507

**BW:** 84 **BW EPD:** 2.6 **ADJ WW:** 745  
**WN EPD:** 47 **ADJ YW:** 1252 **YW EPD:** 88  
**MB:** .33 **RE:** .78 **ADJ IMF:** 3.23  
**ADJ REA:** 16.7 **RIB FAT:** 0.17

## LOT 117 VAR Answered 5315

**Reg. No.:** 18336666  
**Tag #:** 317  
**Birthdate:** 04/04/15  
**Calving Ease:** \*\*\*

VAR ANSWERED 3401 Connealy Answer 71 672  
Vermilion Lass 0029

VAR QUEEN 317 Barstow Cash  
VAR Queen 189

**BW:** 77 **BW EPD:** 2.2 **ADJ WW:** 753  
**WN EPD:** 55 **ADJ YW:** 1309 **YW EPD:** 108  
**Milk EPD:** 21 **MB:** 0.43 **RE:** 0.69 **ADJ IMF:** 2.71  
**ADJ REA:** 13.4 **RIB FAT:** 0.25 **\$B:** 123.32

## LOT 118 VAR Dakota Boy 5185

**Reg. No.:** 18336752  
**Tag #:** 3236  
**Birthdate:** 03/20/15  
**Calving Ease:** \*\*\*

VAR DAKOTA BOY 92 Vermilion Nebraska T205  
Vermilion E Blackbird 4301

VAR MAGIC MARIE 3236 Mogck Bullseye  
VAR Magic Marie 8117

**BW:** 76 **BW EPD:** 0.7 **ADJ WW:** 726  
**WN EPD:** 57 **ADJ YW:** 1282 **YW EPD:** 97  
**Milk EPD:** 27 **MB:** 0.42 **RE:** 0.54 **ADJ IMF:** 3.33  
**ADJ REA:** 15 **RIB FAT:** 0.33 **\$B:** 102.24

## LOT 119 VAR Regis 5244

**Reg. No.:** 18336765  
**Tag #:** 3361  
**Birthdate:** 03/26/15  
**Calving Ease:** \*\*

VAR REGIS 862 Coleman Regis 904  
Vermilion Lass 0029

VAR SOPHIE LASS 3361 WK CC&7 1247  
VAR Sophie Lass 0102

**BW:** 80 **BW EPD:** 2.3 **ADJ WW:** 792  
**WN EPD:** 55 **ADJ YW:** 1353 **YW EPD:** 97  
**Milk EPD:** 27 **MB:** 0.46 **RE:** 0.26 **ADJ IMF:** 4.82  
**ADJ REA:** 12.9 **RIB FAT:** 0.31 **\$B:** 104.66

## LOT 120 VAR Answered 5134

**Reg. No.:** 18336745  
**Tag #:** 3159  
**Birthdate:** 03/14/15  
**Calving Ease:** \*\*

VAR ANSWERED 3401 Connealy Answer 71 672  
Vermilion Lass 0029

VAR BLACKCAP 3159 Koupals B&B Identity  
VAR Blackcap 042

**BW:** 74 **BW EPD:** 2.3 **ADJ WW:** 722  
**WN EPD:** 56 **ADJ YW:** 1307 **YW EPD:** 108  
**Milk EPD:** 27 **MB:** 0.34 **RE:** 0.33 **ADJ IMF:** 3.19  
**ADJ REA:** 14.6 **RIB FAT:** 0.21 **\$B:** 100.39

## LOT 121 VAR Big Sky 5208

**Reg. No.:** 18363380  
**Tag #:** 202  
**Birthdate:** 03/23/15  
**Calving Ease:** \*\*

MUSGRAVE BIG SKY Connealy Earnan 076E  
SAV Primrose 7861

VAR ENCHANTRESS 202 SydGen DOC 9017  
VAR Ideal Enchantress 5104

**BW:** 80 **BW EPD:** 2.8 **ADJ WW:** 702  
**WN EPD:** 55 **ADJ YW:** 1253 **YW EPD:** 100  
**Milk EPD:** 17 **MB:** 0.52 **RE:** 0.63 **ADJ IMF:** 3.08  
**ADJ REA:** 14.4 **RIB FAT:** 0.21 **\$B:** 127.86

## LOT 122 VAR Little Joe 5254

**Reg. No.:** 18360016  
**Tag #:** 23  
**Birthdate:** 03/27/15  
**Calving Ease:** \*

KR LITTLE JOE K Bar D Joe Canada 18Y  
WK Barrie 0175

VAR HARMONY 23 Sitz Wisdom 481T  
ER Harmony 04N4

**BW:** 87 **BW EPD:** 3.4 **ADJ WW:** 701  
**WN EPD:** 53 **ADJ YW:** 1247 **YW EPD:** 103  
**Milk EPD:** 18 **MB:** 0.54 **RE:** 0.71 **ADJ IMF:** 3.41  
**ADJ REA:** 14 **RIB FAT:** 0.12 **\$B:** 138.88

## LOT 123 VAR Rocky 5704

**Reg. No.:** 18396733  
**Tag #:** 551  
**Birthdate:** 04/23/15  
**Calving Ease:** \*

VAR ROCKY 80029 HARB Onward 786 J H  
Vermilion Lass 0029

VAR MAGIC EILA PRIDE 551 BT Equator 395M  
VAR Eila Pride 2908

**BW:** 83 **BW EPD:** 3.8 **ADJ WW:** 737  
**WN EPD:** 62 **ADJ YW:** 1209 **YW EPD:** 109  
**Milk EPD:** 31 **MB:** 0.64 **RE:** 0.58 **ADJ IMF:** 2.59  
**ADJ REA:** 15.4 **RIB FAT:** 0.21 **\$B:** 110.17

ET

## LOT 124 VAR Regis 575

**Reg. No.:** 18336662  
**Tag #:** 301  
**Birthdate:** 03/09/15  
**Calving Ease:** \*\*\*

VAR REGIS 862 Coleman Regis 904  
Vermilion Lass 0029

VAR MAGIC MARIE 301 Barstow Cash  
VAR Magic Marie 129

BW: 71 BW EPD: 0.8 ADJ WW: 735  
WN EPD: 51 ADJ YW: 1247 YW EPD: 99  
Milk EPD: 21 MB: 0.28 RE: 0.94 ADJ IMF: 2.02  
ADJ REA: 15.9 RIB FAT: 0.14 \$B: 114.49

## LOT 129 VAR Dakota Boy 5360

**Reg. No.:** 18336610  
**Tag #:** 24  
**Birthdate:** 04/13/15  
**Calving Ease:** \*\*\*

VAR DAKOTA BOY 92 Vermilion Nebraska T205  
Vermilion E Blackbird 4301

VAR PRIMROSE LOU 24 VAR Rocky 0114  
VAR Eline Primrose Lou 528

BW: 68 BW EPD: 0.8 ADJ WW: 795  
WN EPD: 52 ADJ YW: 1317 YW EPD: 90  
Milk EPD: 21 MB: 0.49 RE: 0.59 ADJ IMF: 4.02  
ADJ REA: 15.7 RIB FAT: 0.21 \$B: 110.65

## LOT 125 VAR Dakota Boy 576

**Reg. No.:** 18336755  
**Tag #:** 3253  
**Birthdate:** 03/09/15  
**Calving Ease:** \*\*\*

VAR DAKOTA BOY 92 Vermilion Nebraska T205  
Vermilion E Blackbird 4301

VAR MAGIC NACOMA 3253 WK Return  
VAR Magic Pride 511

BW: 67 BW EPD: 0 ADJ WW: 701  
WN EPD: 56 ADJ YW: 1242 YW EPD: 94  
Milk EPD: 22 MB: 0.37 RE: 0.36 ADJ IMF: 2.96  
ADJ REA: 14.5 RIB FAT: 0.19 \$B: 78.84

## LOT 130 VAR Dakota Boy 5386

**Reg. No.:** 18336651  
**Tag #:** 24B  
**Birthdate:** 04/13/15  
**Calving Ease:** \*\*\*

VAR DAKOTA BOY 92 Vermilion Nebraska T205  
Vermilion E Blackbird 4301

VAR PRIMROSE LOU 24 VAR Rocky 0114  
VAR Eline Primrose Lou 528

BW: 65 BW EPD: 0.8 ADJ WW: 812  
WN EPD: 52 ADJ YW: 1260 YW EPD: 90  
Milk EPD: 21 MB: 0.51 RE: 0.57 ADJ IMF: 4.25  
ADJ REA: 15.4 RIB FAT: 0.19 \$B: 95.51

## LOT 126 VAR Traction 5238

**Reg. No.:** 18351187  
**Tag #:** 780  
**Birthdate:** 03/26/15  
**Calving Ease:** \*\*

JMB TRACTION 292 Sitz Top Game 561X  
JMB Emulota 013

VAR MAGIC BLACKBIRD 780 BT Alliance 464N  
VAR Gammer Blackbird 2323

BW: 82 BW EPD: 2.5 ADJ WW: 745  
WN EPD: 53 ADJ YW: 1222 YW EPD: 95  
Milk EPD: 34 MB: 0.58 RE: 0.66 ADJ IMF: 3.63  
ADJ REA: 13.7 RIB FAT: 0.28 \$B: 120.02

## LOT 131 VAR Cash 5300

**Reg. No.:** 18336792  
**Tag #:** 9256  
**Birthdate:** 04/04/15  
**Calving Ease:** \*\*\*

VAR CASH 316 Barstow Cash  
VAR May Faith 180

VAR BLACK CHRISTINE9256 Connealy Function  
VAR Bristow Christine 7136

BW: 80 BW EPD: 0.5 ADJ WW: 767  
WN EPD: 61 ADJ YW: 1279 YW EPD: 108  
Milk EPD: 20 MB: 0.21 RE: 0.75 ADJ IMF: 2.53  
ADJ REA: 15.1 RIB FAT: 0.26 \$B: 111.8

## LOT 127 VAR Dakota Cash 5292

**Reg. No.:** 18336637  
**Tag #:** 162  
**Birthdate:** 04/01/15  
**Calving Ease:** \*\*

VAR DAKOTA CASH 327 Barstow Cash  
VAR Blk Jestress 158

VAR POLLY LADY 162 S A V 707 Rito 9969  
VAR Eila Lady 2183

BW: 86 BW EPD: 2.1 ADJ WW: 730  
WN EPD: 50 ADJ YW: 1227 YW EPD: 97  
Milk EPD: 22 MB: 0.27 RE: 0.61 ADJ IMF: 2.72  
ADJ REA: 13.8 RIB FAT: 0.22 \$B: 107.51

## LOT 132 VAR Little Joe 5187

**Reg. No.:** 18360028  
**Tag #:** 261  
**Birthdate:** 03/21/15  
**Calving Ease:** \*\*

KR LITTLE JOE K Bar D Joe Canada 18Y  
WK Barrie 0175

VAR LASS 261 VAR Rocky 80029  
VAR Rito Juanada 892

BW: 76 BW EPD: 2.3 ADJ WW: 707  
WN EPD: 59 ADJ YW: 1229 YW EPD: 108  
Milk EPD: 24 MB: 0.49 RE: 0.51 ADJ IMF: 2.68  
ADJ REA: 13.2 RIB FAT: 0.22 \$B: 121.19

## LOT 128 VAR Cash 5294

**Reg. No.:** 18336717  
**Tag #:** 1138  
**Birthdate:** 04/01/15  
**Calving Ease:** \*\*\*

VAR CASH 316 Barstow Cash  
VAR May Faith 180

VAR MISS PRIDE FROSTY 1138 VAR Function 9551  
VAR Miss Pride Frosty 3402

BW: 81 BW EPD: 1.2 ADJ WW: 778  
WN EPD: 62 ADJ YW: 1309 YW EPD: 107  
Milk EPD: 21 MB: 0.2 RE: 0.72 ADJ IMF: 2.5  
ADJ REA: 15.3 RIB FAT: 0.27 \$B: 110.14

## LOT 133 VAR Little Joe 5206

**Reg. No.:** 18360029  
**Tag #:** 2130  
**Birthdate:** 03/23/15  
**Calving Ease:** \*\*\*

KR LITTLE JOE K Bar D Joe Canada 18Y  
WK Barrie 0175

VAR MAGIC C 2130 Connealy Function  
VAR Magic Sue 975

BW: 74 BW EPD: 1.1 ADJ WW: 722  
WN EPD: 56 ADJ YW: 1199 YW EPD: 102  
Milk EPD: 20 MB: 0.33 RE: 0.71 ADJ IMF: 2.5  
ADJ REA: 14.9 RIB FAT: 0.26 \$B: 105.07



## 142 LOT 134 VAR Identity 541

**Reg. No.:** 18336760  
**Tag #:** 3302  
**Birthdate:** 02/27/15  
**Calving Ease:** \*\*\*

VAR IDENTITY 3239 Koupals B&B Identity  
 VAR Black C Lass 9152  
 VAR PRIDE MAY 3302 S A V Rocky Mountain 1381  
 VAR Bess Pride 3908

**BW:** 68 **BW EPD:** 1.7 **ADJ WW:** 720  
**WN EPD:** 58 **ADJ YW:** 1197 **YW EPD:** 112  
**Milk EPD:** 24 **MB:** 0.68 **RE:** 0.46 **ADJ IMF:** 3.82  
**ADJ REA:** 12.4 **RIB FAT:** 0.38 **\$B:** 118.69

## 142 LOT 137 VAR Cash 570

**Reg. No.:** 18336762  
**Tag #:** 3316  
**Birthdate:** 03/06/15  
**Calving Ease:** \*\*\*

VAR CASH 316 Barstow Cash  
 VAR May Faith 180  
 VAR MAY PRIDE 3316 S A V Rocky Mountain 1381  
 VAR Eline Pride 5107

**BW:** 76 **BW EPD:** 2.2 **ADJ WW:** 739  
**WN EPD:** 57 **ADJ YW:** 1207 **YW EPD:** 106  
**Milk EPD:** 18 **MB:** 0.59 **RE:** 0.66 **ADJ IMF:** 4.52  
**ADJ REA:** 12.5 **RIB FAT:** 0.28 **\$B:** 114.95

## 142 LOT 135 VAR Dakota Cash 5303

**Reg. No.:** 18336787  
**Tag #:** 9129  
**Birthdate:** 04/02/15  
**Calving Ease:** \*\*\*

VAR DAKOTA CASH 327 Barstow Cash  
 VAR Blk Jestress 158  
 VAR FALLON C 9129 Connealy Function  
 VAR Gammer Fallon 2531

**BW:** 79 **BW EPD:** 0.2 **ADJ WW:** 707  
**WN EPD:** 52 **ADJ YW:** 1189 **YW EPD:** 97  
**Milk EPD:** 22 **MB:** 0.51 **RE:** 0.66 **ADJ IMF:** 3.78  
**ADJ REA:** 14.2 **RIB FAT:** 0.24 **\$B:** 108.76

## 142 LOT 138 VAR In Focus 558

**Reg. No.:** 18349319  
**Tag #:** 390  
**Birthdate:** 03/02/15  
**Calving Ease:** \*\*\*

CONNEALY IN FOCUS 4925 Mytty In Focus  
 Black Cana of Conanga 206  
 VAR DESTINY LASS 390 WK CC&7 1247  
 VAR Destiny Lass 17

**BW:** 80 **BW EPD:** 2 **ADJ WW:** 693  
**WN EPD:** 59 **ADJ YW:** 1185 **YW EPD:** 105  
**Milk EPD:** 24 **MB:** 0.68 **RE:** 0.51 **ADJ IMF:** 3.63  
**ADJ REA:** 12.6 **RIB FAT:** 0.31 **\$B:** 132.51

## 142 LOT 136 VAR Traction 566

**Reg. No.:** 18351914  
**Tag #:** 342  
**Birthdate:** 03/04/15  
**Calving Ease:** \*\*\*

JMB TRACTION 292 Sitz Top Game 561X  
 JMB Emulota 013  
 VAR BLACKCAP 342 WK CC&7 1247  
 Summitcrest Blackcap 13Y7

**BW:** 75 **BW EPD:** 1.3 **ADJ WW:** 730  
**WN EPD:** 57 **ADJ YW:** 1217 **YW EPD:** 107  
**Milk EPD:** 29 **MB:** 0.69 **RE:** 0.78 **ADJ IMF:** 4.12  
**ADJ REA:** 12.6 **RIB FAT:** 0.21 **\$B:** 133.52

## 142 LOT 139 VAR Big Sky 5272

**Reg. No.:** 18363384  
**Tag #:** 235  
**Birthdate:** 03/30/15  
**Calving Ease:** \*\*\*

MUSGRAVE BIG SKY Connealy Earnan 076E  
 SAV Primrose 7861  
 VAR EVELYN 235 Coleman Regis 904  
 VAR Evelyn 027

**BW:** 81 **BW EPD:** 1.6 **ADJ WW:** 704  
**WN EPD:** 59 **ADJ YW:** 1167 **YW EPD:** 100  
**Milk EPD:** 21 **MB:** 0.7 **RE:** 0.56 **ADJ IMF:** 3.74  
**ADJ REA:** 14.1 **RIB FAT:** 0.26 **\$B:** 92.6



**Cleaning up bulls for pix. It's a family affair. Not even boyfriends can get out of helping!**

## LOT 140 VAR Dakota Cash 5352

**Reg. No.:** 18336704  
**Tag #:** 0143  
**Birthdate:** 04/11/15  
**Calving Ease:** \*\*

VAR DAKOTA CASH 327 Barstow Cash  
VAR Blk Jestress 158  
VAR LOLA DELIGHT 0143 Sitz Upward 307R  
VAR Lola Emulation 764

**BW:** 85 **BW EPD:** 1.7 **ADJ WW:** 724  
**WN EPD:** 60 **ADJ YW:** 1162 **YW EPD:** 111  
**Milk EPD:** 25 **MB:** 0.45 **RE:** 0.95 **ADJ IMF:** 1.98  
**ADJ REA:** 15.1 **RIB FAT:** 0.23 **\$B:** 130.47

## LOT 141 VAR Dakota Cash 5378

**Reg. No.:** 18336710  
**Tag #:** 1100  
**Birthdate:** 04/18/15  
**Calving Ease:** \*\*\*

VAR DAKOTA CASH 327 Barstow Cash  
VAR Blk Jestress 158  
VAR MAGIC MIRANDA 1100 WK Return  
VAR Magic Miranda 7144

**BW:** 76 **BW EPD:** 0.5 **ADJ WW:** 712  
**WN EPD:** 50 **ADJ YW:** 1273 **YW EPD:** 95  
**Milk EPD:** 23 **MB:** 0.37 **RE:** 0.72 **ADJ IMF:** 2.37  
**ADJ REA:** 13.8 **RIB FAT:** 0.31 **\$B:** 117.07

## LOT 142 VAR Cash 5274

**Reg. No.:** 18336714  
**Tag #:** 1123  
**Birthdate:** 03/30/15  
**Calving Ease:** \*\*\*

VAR CASH 316 Barstow Cash  
VAR May Faith 180  
VAR FINAL LADY 1123 S A V Final Answer 0035  
KLC Supreme Lady 29

**BW:** 75 **BW EPD:** 0.6 **ADJ WW:** 735  
**WN EPD:** 57 **ADJ YW:** 1198 **YW EPD:** 102  
**Milk EPD:** 19 **MB:** 0.45 **RE:** 0.66 **ADJ IMF:** 3.87  
**ADJ REA:** 13.1 **RIB FAT:** 0.33 **\$B:** 86.02

## LOT 143 VAR Answered 5328

**Reg. No.:** 18336664  
**Tag #:** 312  
**Birthdate:** 04/06/15  
**Calving Ease:** \*\*\*

VAR ANSWERED 3401 Connealy Answer 71 672  
Vermilion Lass 0029  
VAR HOPE 312 Barstow Cash  
VAR Hopes Abigale 118

**BW:** 75 **BW EPD:** 1.4 **ADJ WW:** 770  
**WN EPD:** 58 **ADJ YW:** 1257 **YW EPD:** 111  
**Milk EPD:** 21 **MB:** 0.40 **RE:** 0.94 **ADJ IMF:** 2.4  
**ADJ REA:** 16 **RIB FAT:** 0.34 **\$B:** 118.61

## LOT 144 VAR Big Sky 5167

**Reg. No.:** 18363382  
**Tag #:** 253  
**Birthdate:** 03/18/15  
**Calving Ease:** \*\*\*

MUSGRAVE BIG SKY Connealy Earnan 076E  
SAV Primrose 7861  
VAR LASS 253 Coleman Regis 904  
Vermilion Lass 0029

**BW:** 78 **BW EPD:** 1.7 **ADJ WW:** 665  
**WN EPD:** 51 **ADJ YW:** 1142 **YW EPD:** 93  
**Milk EPD:** 22 **MB:** 0.72 **RE:** 0.44 **ADJ IMF:** 3.64  
**ADJ REA:** 12.5 **RIB FAT:** 0.18 **\$B:** 107.85

## LOT 145 VAR Identity 5325

**Reg. No.:** 18336713  
**Tag #:** 1122  
**Birthdate:** 04/06/15  
**Calving Ease:** \*\*\*

VAR IDENTITY 3239 Koupals B&B Identity  
VAR Black C Lass 9152  
SUMMITCREST PRIMROSE 0Y56 Summitcrest Shear Force 01U1  
Summitcrest Primrose 0T98

**BW:** 77 **BW EPD:** -0.1 **ADJ WW:** 756  
**WN EPD:** 59 **ADJ YW:** 1233 **YW EPD:** 108  
**Milk EPD:** 27 **MB:** 0.54 **RE:** 0.55 **ADJ IMF:** 3.68  
**ADJ REA:** 14 **RIB FAT:** 0.26 **\$B:** 118.41

## LOT 146 VAR Big Sky 590

**Reg. No.:** 18363410  
**Tag #:** 3112  
**Birthdate:** 03/11/15  
**Calving Ease:** \*\*\*

MUSGRAVE BIG SKY Connealy Earnan 076E  
SAV Primrose 7861  
WK STYLE 3112 Bon View New Design 1407  
WK Style 9124

**BW:** 76 **BW EPD:** -0.1 **ADJ WW:** 709  
**WN EPD:** 48 **ADJ YW:** 1103 **YW EPD:** 91  
**Milk EPD:** 27 **MB:** 0.72 **RE:** 0.32 **ADJ IMF:** 3.46  
**ADJ REA:** 13.4 **RIB FAT:** 0.28 **\$B:** 74.37

## LOT 147 VAR In Focus 503

**Reg. No.:** 18349317  
**Tag #:** 306  
**Birthdate:** 02/18/15  
**Calving Ease:** \*\*\*

CONNELY IN FOCUS 4925 Mytty In Focus  
Black Cana of Conanga 206  
VAR MAGIC STYLE 306 VAR Arctic 01  
VAR Magic Blackbird 170

**BW:** 78 **BW EPD:** 2.5 **ADJ WW:** 714  
**WN EPD:** 61 **ADJ YW:** 1172 **YW EPD:** 108  
**Milk EPD:** 26 **MB:** 0.56 **RE:** 0.33 **ADJ IMF:** 3.34  
**ADJ REA:** 10.9 **RIB FAT:** 0.17 **\$B:** 111.2

## LOT 148 VAR Cash 5228

**Reg. No.:** 18359909  
**Tag #:** 257  
**Birthdate:** 03/25/15  
**Calving Ease:** \*\*

BARSTOW CASH Sitz Dash 10277  
Barstow Queen W16  
VAR SARAS LOL 257 VAR Rocky 80029  
VAR Saras Lol 985

**BW:** 80 **BW EPD:** 2.3 **ADJ WW:** 696  
**WN EPD:** 60 **ADJ YW:** 1237 **YW EPD:** 118  
**Milk EPD:** 21 **MB:** 0.5 **RE:** 0.92 **ADJ IMF:** 2.47  
**ADJ REA:** 14.3 **RIB FAT:** 0.15 **\$B:** 134.57

## LOT 149 VAR Big Sky 5139

**Reg. No.:** 18363395  
**Tag #:** 083  
**Birthdate:** 03/15/15  
**Calving Ease:** \*\*\*

MUSGRAVE BIG SKY Connealy Earnan 076E  
SAV Primrose 7861  
VAR LADY DELIA 083 Sitz Wisdom 481T  
VAR Lady Delia 3155

**BW:** 78 **BW EPD:** 0.9 **ADJ WW:** 756  
**WN EPD:** 59 **ADJ YW:** 1120 **YW EPD:** 103  
**Milk EPD:** 21 **MB:** 0.87 **RE:** 0.33 **ADJ IMF:** 4.35  
**ADJ REA:** 12 **RIB FAT:** 0.15 **\$B:** 98.5

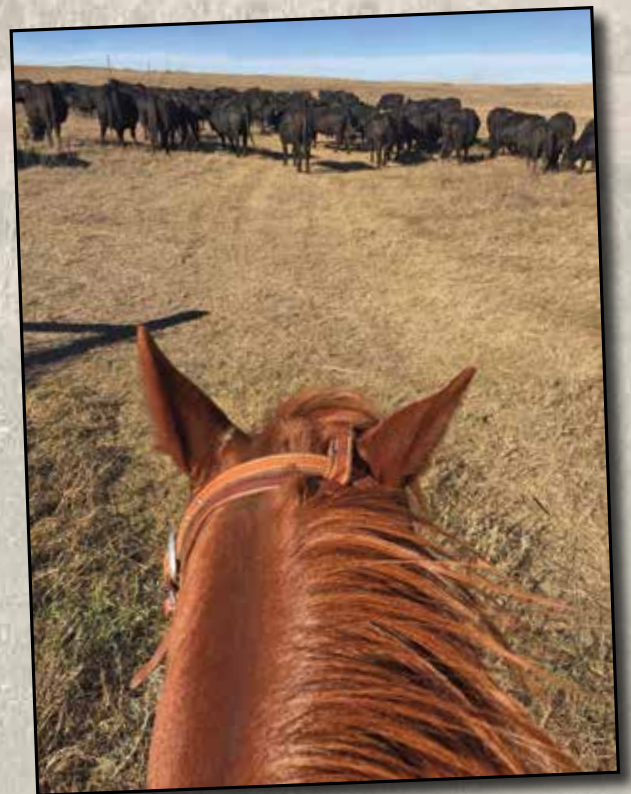
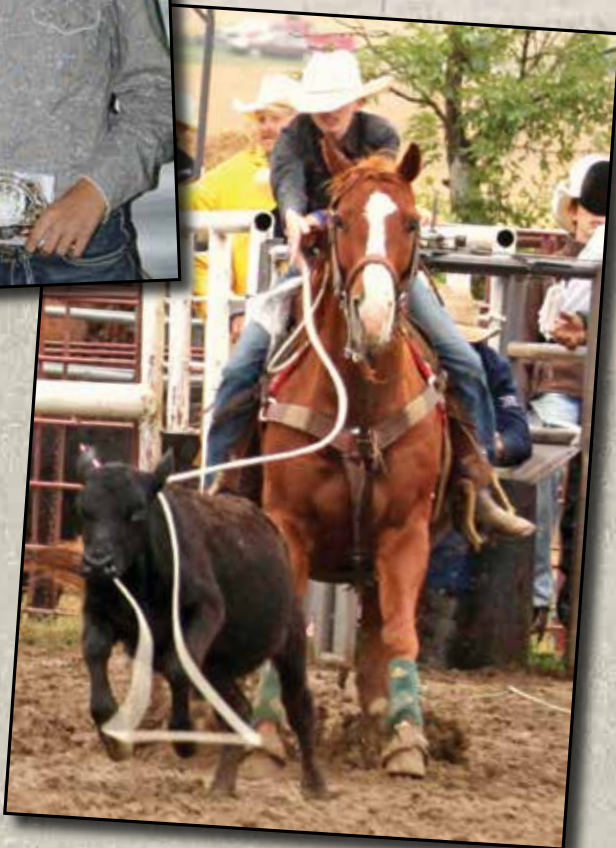



40103 353rd Street NE  
Wing, ND 58494

[vollmerangus.com](http://vollmerangus.com)

ADDRESS SERVICE REQUESTED



## **DIRECTIONS TO VAR**

**From Wing  
(intersection of HWY 36 & 14):  
5mi N on HWY 14,  
3mi E on 370th AV,  
2 1/2 mi N on 353rd ST.**

**OR:**

**On HWY 36 Turn N at  
MileMarker 27  
(3mi E of Wing or  
approx 10mi W of Tuttle)  
8 mi N on 353<sup>rd</sup> ST**

**OR:**

**From the flashing light  
intersection of 14 & 200  
Approx 12 mi South on HWY 14  
2mi E on 461<sup>st</sup> Ave  
Approx. 5 mi S on 353<sup>rd</sup> ST**