

# 7" GUTTER EXPANSION JOINT

**TEMPLE**  
Architectural Products

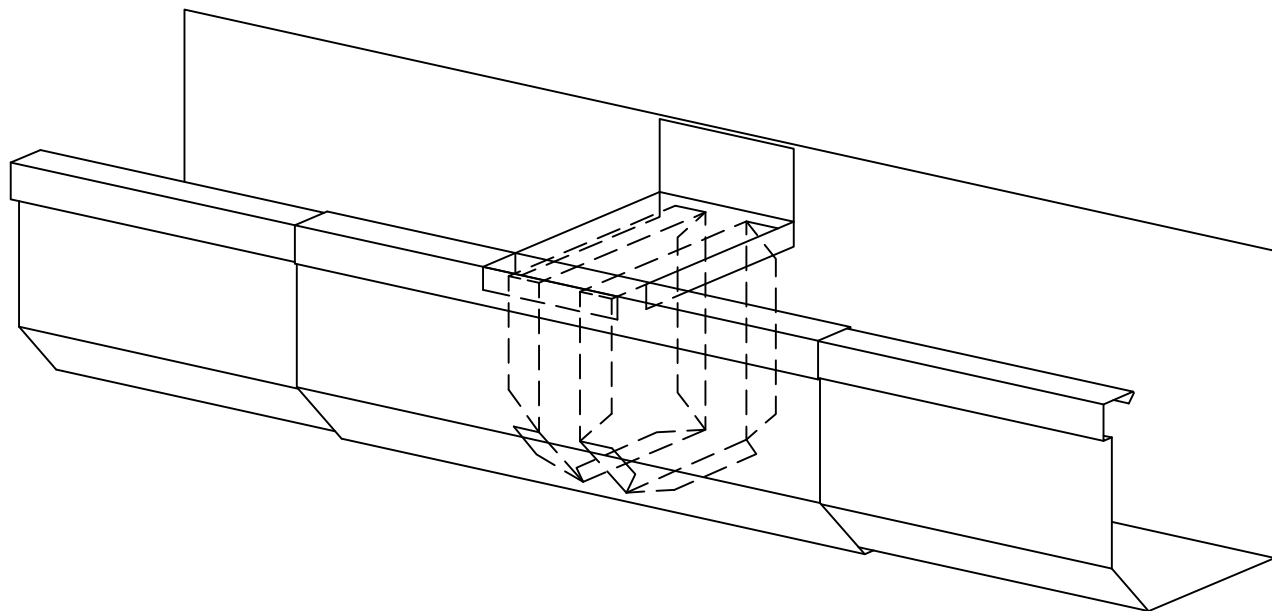

- ☐ WITH FLANGE BACK
- ☐ WITHOUT FLANGE BACK

MATERIAL (please choose one):

- |                                      |  |
|--------------------------------------|--|
| <input type="checkbox"/> 24 GA Steel | <input type="checkbox"/> .032 Aluminum |
| <input type="checkbox"/> 22 GA Steel | <input type="checkbox"/> .040 Aluminum |

Other: \_\_\_\_\_

Color: \_\_\_\_\_

Finish: \_\_\_\_\_

Quantities:

\_\_\_\_\_ Units

- |   |   |
|---|---|
| <input type="checkbox"/> Pop Rivet & Sealed | <input type="checkbox"/> Welded (see note)* |
|---|---|

\*Note: Accessory Welding is only available in 040 aluminum or heavier

Miter/End Cap additional information:

See the attached sheets for miters and end cap

24 ga colors for immediate ship:

- 1) Regal White
- 2) Medium Bronze
- 3) Dark Bronze

Other colors available upon request

Sheet \_\_\_\_ of \_\_\_\_

DWG# 700-005

## Notes:

- 1) Written approval is required prior to fabrication, contractor is responsible for all dimensions and quantities. Fabricated items are not returnable.
- 2) Gutter brackets are to be installed at 24" O/C
- 3) Expansion joints and slip joints are available.
- 4) Welded miters are post painted units

Temple Architectural Products  
638 Moore Rd  
Avon Lake, OH 44012

Phone: (216) 440-3595  
Alternate: (330) 348-3983  
Fax: (440) 653-9883

Project Name: \_\_\_\_\_

Installing Contractor: \_\_\_\_\_

Contact Name: \_\_\_\_\_

Contact number: \_\_\_\_\_

Signed Approval: \_\_\_\_\_