

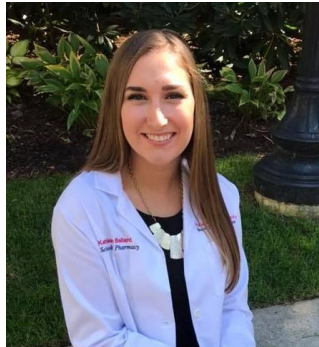

## *Kathleen Ballard*



**Scholarship:** \$2,250 The Arleigh Burke Association Scholarship sponsored by Arleigh Burke Association

**College:** Northeastern University

**Major:** Pharmacy

**2019-2020:** Junior

### **Academic and Extracurricular Highlights:**

- **3.06** College GPA
- Phi Lamda Sigma - Pharmacy Leadership Society
- Pharmacy Intern - Brigham and Women's Hospital

### **Quotes:**

“I have worked with and seen this applicant in a variety of settings and in every one of them she never failed to bring her all to the table and contribute her talents, dedication, and good ideas to the projects....I think that it's rare to see any individual with such an effective mindset, but the applicant seems to do all this with ease and grace.” **Brian Hamp** - Research Associate

“Thank you so much for awarding me with an Anchor Scholarship - I am so grateful to have been selected as a recipient for a second time...It is a blessing to have the opportunity to ... study my passion, and I owe many thanks to the individuals who support this foundation, since you all are supporting me as well. Not only does this relieve myself and my family financially, but it gives my education even more meaning knowing that I have many supporters “cheering me on” through this foundation.” **Kathleen**