

SEE ADDENDUM FOR ADDITIONAL/CORRECTED INFORMATION

Ohio Historic Preservation Office
1985 Voina Avenue
Columbus, Ohio 43211
614-466-1500

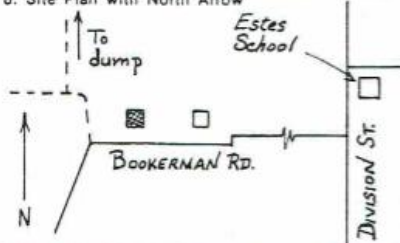

OHIO HISTORIC INVENTORY

1. No. ERI-1543		4. Present Name(s) Palazza Property	
2. County ERIE		5. Other Name(s)	
3. Location of Negatives O.H.S.		Daniel Huntington House/Daniel Maag House & Winery	
6. Specific Location North side of Bookerman Rd 2200 ft. west of Division St.		16. Thematic Category agriculture Manufacturing, ethnic	
7. City or Town If Rural, Township & Vicinity Kelleys Island, Ohio		17. Date(s) or Period c.1866	
8. Site Plan with North Arrow 		18. Style or Design Vernacular	
9. U.T.M. Reference 17 35 69 40 46 07 20 0		19. Architect or Engineer -	
Zone Easting Northing Site Building <input checked="" type="checkbox"/> Structure Object <input type="checkbox"/>		20. Contractor or Builder -	
11. On National Register? Yes <input type="checkbox"/> No <input checked="" type="checkbox"/>		21. Original Use, if apparent Residence	
12. Is it Eligible? Yes <input type="checkbox"/> No <input checked="" type="checkbox"/>		22. Present Use Vacant	
13. Part of Estab. Hist. Dist.? Yes <input type="checkbox"/> No <input checked="" type="checkbox"/>		23. Ownership Public <input type="checkbox"/> Private <input checked="" type="checkbox"/>	
14. District Potent'ly? Yes <input checked="" type="checkbox"/> No <input type="checkbox"/>		24. Owner's Name & Address, if known Nancy Palazza, 12841 Cedar, Cleveland, Ohio, 44118	
15. Name of Established District N/A		25. Open to Public? Yes <input type="checkbox"/> No <input checked="" type="checkbox"/>	
42. Further Description of Important Features (Continue on reverse if necessary) The original hall-and-parlor section of this house is identical to ERI-1545. Alterations include a full facade shed porch with square columns and solid balustrade. A large shed addition has been attached to the rear eave wall to expand the living space. Behind it is a continuously roofed shed porch now enclosed. Windows have been replaced with 1/1 types. Trim features,		26. Local Contact Person or Organization Kevin Pape; KI Hist. Survey	
43. History and Significance This house was built by Daniel (aka David) Huntington c.1866, on a lot given him by his father, George Huntington (ERI-1698), and identical to the one immediately to the east given to his brother, Erastus. These lots, arranged side by side each had identical hall-and-parlor houses. (See also ERI-1545). Unlike his brother, Erastus, Daniel born on the island in 1845,		27. Other Surveys in Which Included N/A	
44. Description of Environment and Outbuildings Quarry cleared land lies to the west. The house lies in open but overgrown fields with vestiges of vine-rows and their wire supports still visible to the northwest. A detached frame garage surrounded by numerous abandoned cars is found at the rear of the house. Behind this the foundations		28. No. of Stories 1 1/2	
Sources of Information Census Records, Erie Co. 1874 Atlas Map, 1865 Nunan Map of KI K. Boker; Hist of KI Grape & Wine Industry, 1965 Virginia Maag Neuman June Campbell, descendant		29. Basement? 1/4 Yes <input checked="" type="checkbox"/> No <input type="checkbox"/>	
		30. Foundation Material Limestone rubble	
		31. Wall Construction WOOD frame	
		32. Roof Type & Material Gable/asph shingle	
		33. No. of Bays Front Side	
		34. Wall Treatment asbestos shingle sid.	
		35. Plan Shape Rectangular	
		36. Changes (Explain in #42) Addition <input checked="" type="checkbox"/> Altered <input type="checkbox"/> Moved <input type="checkbox"/>	
		37. Condition Interior Fair Exterior Fair	
		38. Preservation Underway? Yes <input type="checkbox"/> No <input checked="" type="checkbox"/>	
		39. Endangered? By What? Yes <input checked="" type="checkbox"/> No <input type="checkbox"/>	
		40. Visible from Public Road? Yes <input checked="" type="checkbox"/> No <input type="checkbox"/>	
		41. Distance from and Frontage on Road 70' / 150'	
		46. Prepared by Kevin Pape & June Campbell	
		47. Organization KI Planning Commis	
		48. Date 10/85 49. Revision Date(s)	

ERI-1543

2. County
Erie

4. Present Name(s)
Palazza Property

5. Other Name(s)
Dan'l. Huntington/Dan'l Maag Hs & Wine.



50. House Type No.

Code No. Name

51. Historic Outbuildings and Dependencies

Barn Type(s)

Code No. Type



Corn Crib or Shed Smoke House Privy
 Silo Spring House Carriage House
 Summer Kitchen or Ice House

Other _____

52. Archaeological Site on Property?

Yes
 No

Basis for Information

Owner Collection
 Above Ground Earthworks or Mound
 Cultural Materials Noted

OAI No. _____

53. Farmstead Plan

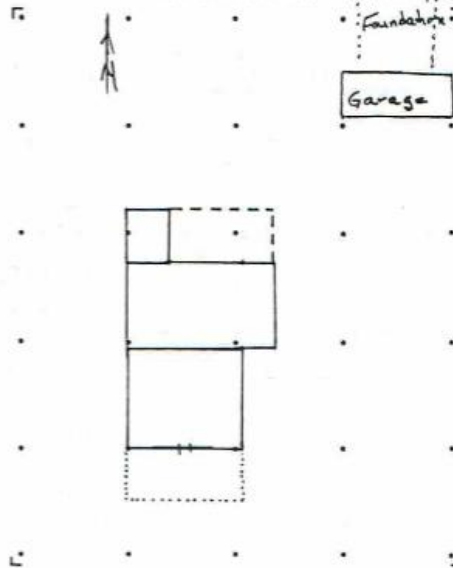

54. Photo

Roll No. 21

Picture No(s) 21 & 22

42. (Cont'd)

such as frieze and end boards observed on ERI-1545, are obscured by siding.

43. (Cont'd.)

lived on the island a relatively short time leaving soon after 1880. While here he helped manage his father's estates as a farm overseer, and was appointed Custom's Officer. The house was then purchased by Daniel Maag who had emigrated to the U.S. in 1874 from the Black Sea area of Russia, with other Germans fleeing conscription. He came to the island shortly before 1880 at the instigation of his cousin, August Schaedler (ERI-1654), working for Lewis Beatty and John Ranft in their wineries. His wife, Fredrika Youngman, whom he met in the Dakota Territory became the island midwife. C.1896 they were able to buy their own vineyards and house from Daniel Huntington, and in 1910 build a small winery to the rear of their house. This was one of the many small wineries that were in operation on the island in that period. Daniel and his wife were supporters of the German Evangelical Church and served as a trustee. A son, Elmer, born 1888, worked as a foreman for the Kelley Island Wine Co., living for a time in the superintendent's house over the east cellar, and a second son, William, born 1885, was a plant engineer for the KIL&T Co. Both brothers married daughters of August & Amelia Schnittker in Pittsburgh (See ERI-1568). A daughter, Bertha, born 1884, married quarryman Ralph Heckle. After his death in a quarry accident she lived on in the family home for many years.

44. (Cont'd.)

of the wine cellar and press house are hidden by weeds. A 16'x21' frame shed completes the outbuildings.