

TAX MAPS REVISED  
4/1/2022

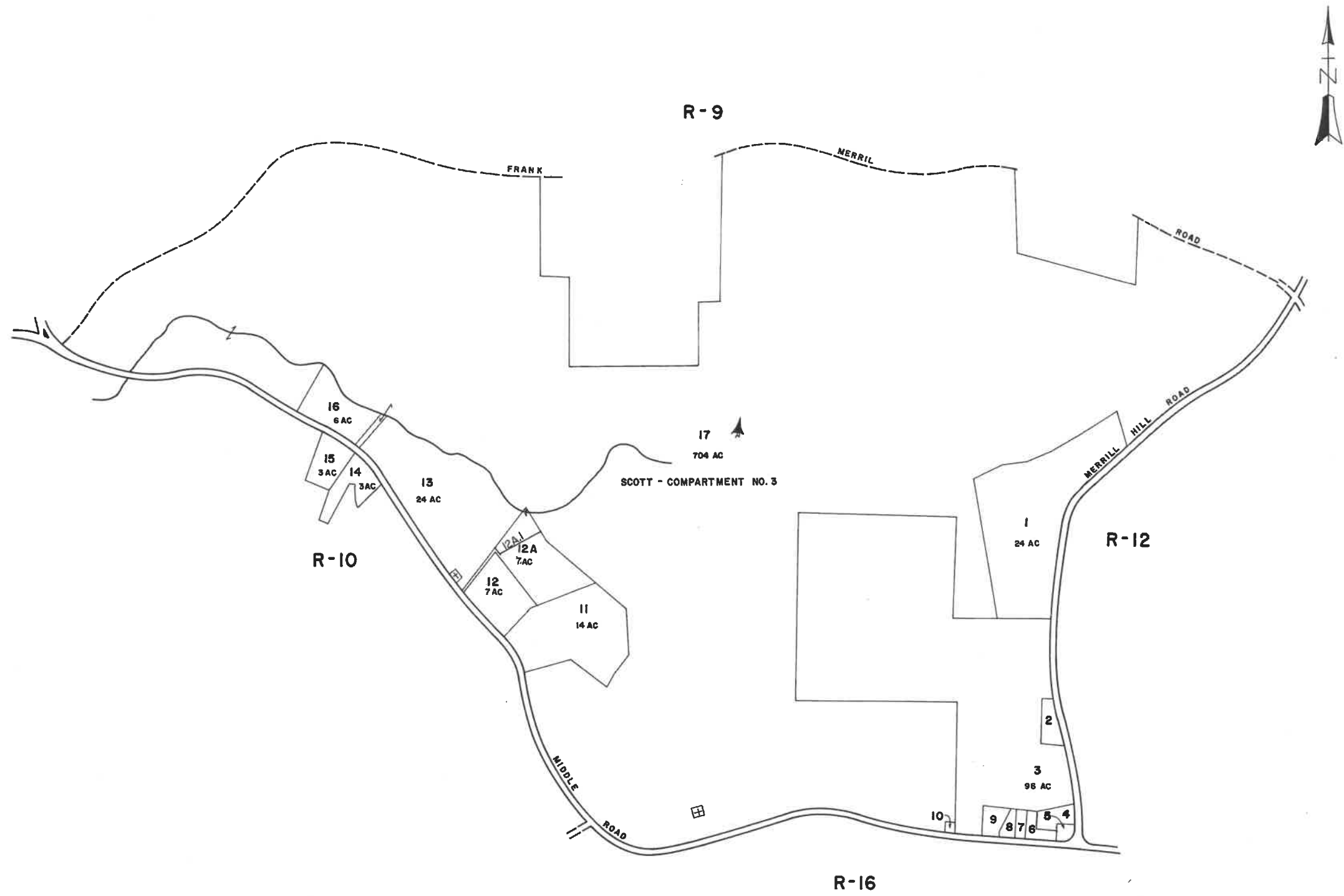

FOR ASSESSMENT PURPOSES ONLY  
NOT FOR PROPERTY CONVEYANCES

JOHN E. O'DONNELL & ASSOCIATES  
AUBURN, MAINE  
1970

PROPERTY MAP  
**PARSONSFIELD, MAINE**

0 500 1000  
SCALE IN FEET

**R-11**

<b>Account</b>	<b>Card</b>	<b>Name</b>	<b>Location</b>	<b>Map/Lot</b>
01009	001	NASON, MARY E, TRUST PF	MERRILL HILL RD	R11-001
00081	001	BERG, JOHN L	389 MERRILL HILL RD	R11-002
00803	001	LESKO, JOHN V	68 LESKO LN	R11-003
01532	001	UNION CHURCH	431 MERRILL HILL RD	R11-004
00873	001	MARCIONETTE, NATHANIEL R	435 MERRILL HILL RD	R11-005
00126	001	BOYD, CHRISTOPHER	786 MIDDLE RD	R11-006
01089	001	PERRY, RUTH-ANNE	782 MIDDLE RD	R11-007
01085	001	PENEK, GREGORY J	776 MIDDLE RD	R11-008
01385	001	EISELE, JENNIFER	768 MIDDLE RD	R11-009
01531	001	PARSONSFIELD, TOWN OF	MIDDLE RD	R11-010
00489	001	FRANCO, MARK V	38 SAMPSON LN	R11-011
01530	001	BOISVERT, MICHAEL E	520 MIDDLE RD	R11-012
00440	001	PORTER, SCOTT	15 BLUEBERRY LN	R11-012-A
01203	001	EMMONS, JAYNE	40 BLUEBERRY LN	R11-012-A-001
00526	001	MURPHY, ANN JEAN	492 MIDDLE RD	R11-013
00610	001	WELCH, TINA	455 MIDDLE RD	R11-014
00799	001	LEAVITT ESTATE OF, GEORGE	MIDDLE RD	R11-015
00909	001	MCHUGH, GAYLEE L	442 MIDDLE RD	R11-016
00539	001	EMC HOLDING, LLC	MIDDLE RD	R11-017
00438	001	EXCELLTRON TOWERS INC	MIDDLE RD	R11-017-TW